

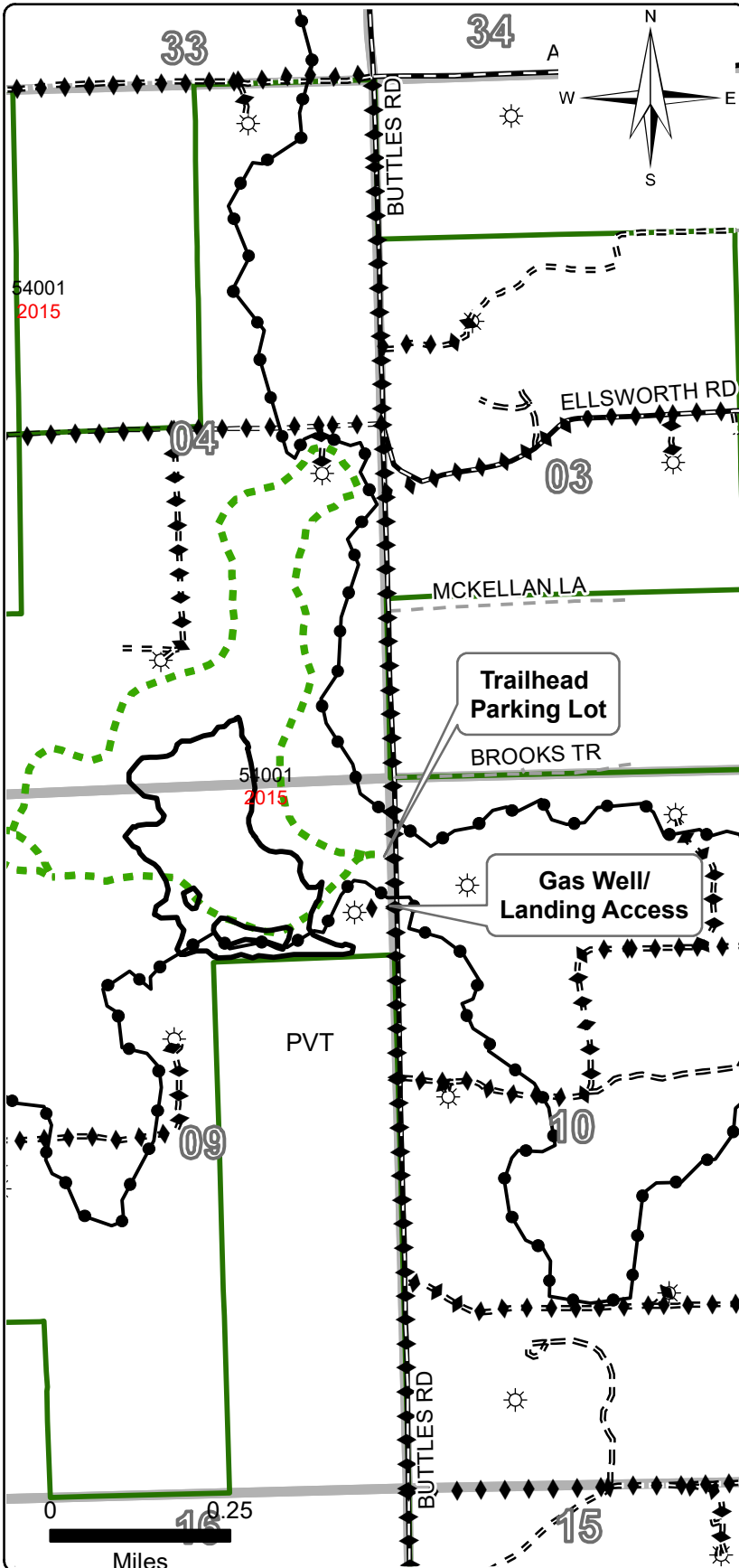

C54-1175

County	Town	Range	Subdivision	YOE	Compartment(s)	Stand(s)
Montmorency	29N	01E	Sec. 4- S1/2 SE1/4 9- N1/2 NE1/4	2015	1	61



Cover Type Objective:	PLANTED RP	Acres:	32.4
Approved Methods:	Rollerchop, trench, spray, and plant RP per TMS specs.		
Treatment Number(s):	54001061-Prep		
Timber Sale Number:	54-032-15-01		
Sale Admin Staff:	Coy		
Contract TCR Date:	On Active Sale- Cut Complete 1/2/2020		
Comments:	Site is next to non-motorized trail head off Buttles Rd. A significant portion of retention was left adjacent to the ATV and non-motorized trails. Terrain is flat to rolling. Tops were processed due to no market per contract ammendment. Clearcut was complete 1/2/20. Thick and tall aspen regeneration in the north half. Do not trench or plant through existing roads, pipelines, or trails as mapped. Landing and access site using SE well pad.		

Proofing Comments	
Recreation:	Buttles Road Pathway & Big Bear ATV Trail
Water:	Greater than 300ft away.
HAL:	No hits w/in Rx area
MNFI:	Yes, hit in RX area. Consultation with Keith Kintigh is required before any work begins.
Other Comments:	54001061-Prep- 32.4 Acres

Legend

- C54-1175_Boundary
- Designated Hiking Trails
- Designated ATV Trails
- Pipeline (In or Along Road)
- DNR - Secondary Forest Road
- DNR - Forest Access Route
- County - Gravel Road
- County - Dirt Road (Seasonal)
- Private - Dirt / Gravel Road
- Gas Well

