

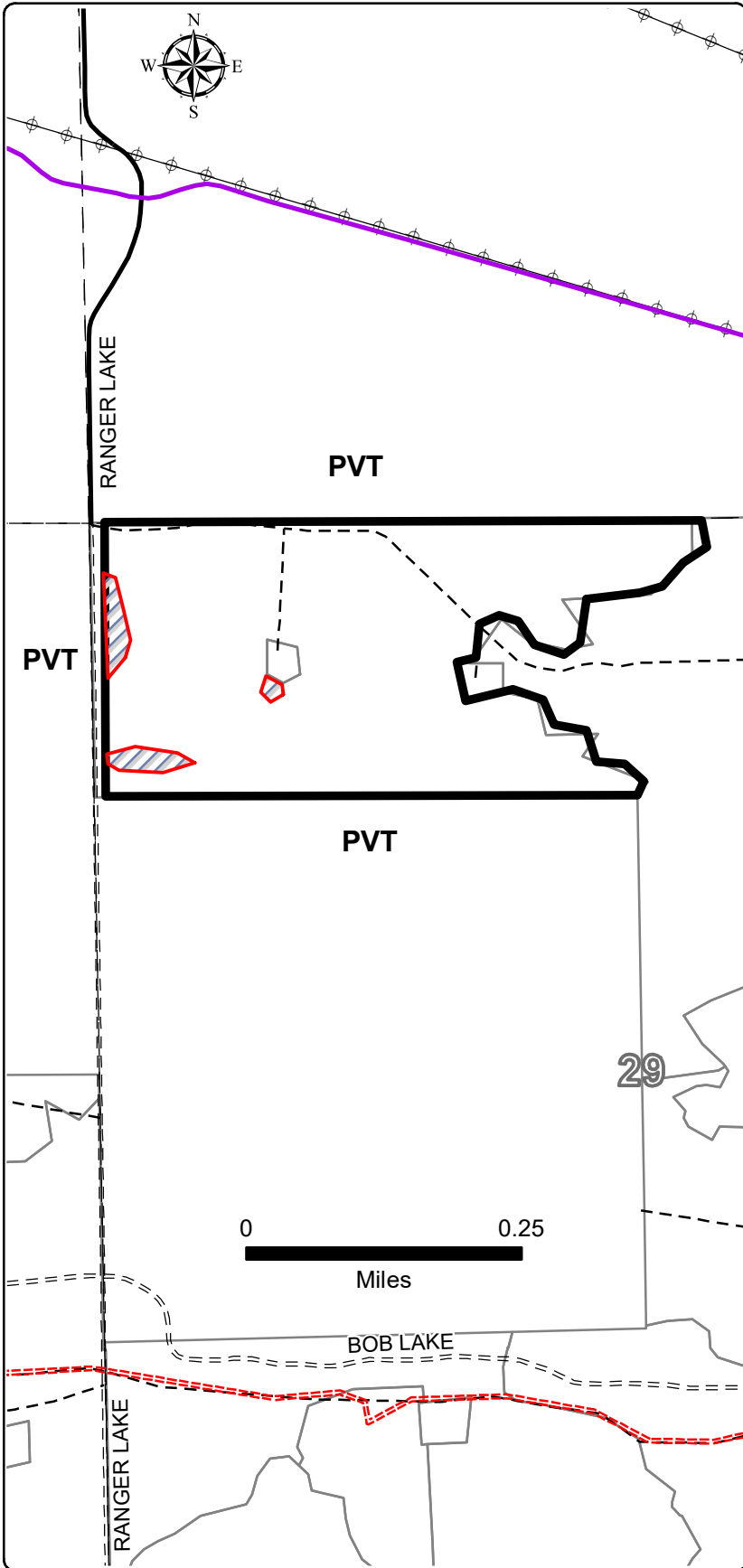

C52-512

County Otsego	Town 29N	Range 02W	Subdivision Section 29: N1/2NW1/4	YOE 2020	Compartment(s) 26	Stand(s) 5
------------------	-------------	--------------	--------------------------------------	-------------	----------------------	---------------



Cover Type Objective:	PLANTED RP	Acres:	68.3
Approved Methods:	Trench & plant RP. Site prep & release treatments may include roller chopping and/or herbicide.		
Treatment Number(s):	52026005 - Cut		
Timber Sale Number:	52-006-20-01		
Sale Admin Staff:	Kubitskey		
Contract TCR Date:	1/7/2021		
Comments:	Overall flat terrain with some rolling topography in the east. Parent stand was majority Red pine with occasional pockets of red maple and aspen. Most understory was cherry brush and red maple. Houses are present to the west and south.		

Proofing Comments	
Recreation:	No ORV Route & Snowmobile trail w/in 500-ft
Water:	No water w/in 500-ft
HAL:	No hits w/in Rx areas
MNFI:	No hits on MNFI
Other Comments:	

Legend

- Retention
- C52-512 Boundary
- Stand Boundary
- DNR - Primary Forest Road
- DNR - Secondary Forest Road
- DNR - Forest Access Route
- Federal / State Highway
- Federal / State / County - Paved Road
- Federal / State - Dirt / Gravel Road
- County - Gravel Road
- County - Dirt Road (Seasonal)
- Private - Paved Road
- Private - Dirt / Gravel Road
- Lakes and Rivers All
- Pipeline
- Powerline
- Sections
- Designated Snowmobile Trails
- Designated ATV Trails