

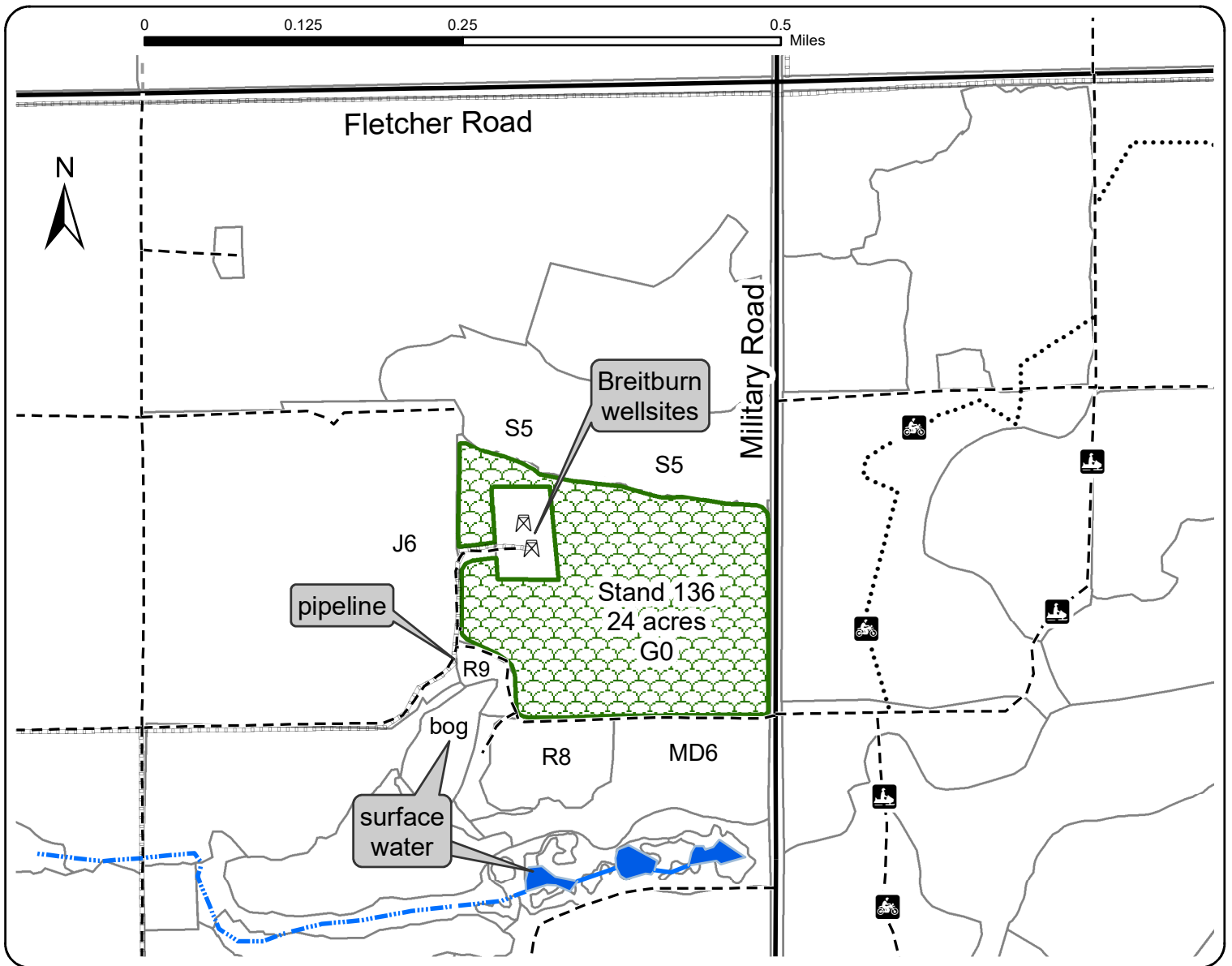

**Forest Treatment Proposal**

Check if applicable: Burning  Prep  Planting  Seeding

Location <b>Grayling Management Unit</b>						Proposal No. <b>C72-891</b>
County <b>Crawford</b>	Township <b>25N</b>	Range <b>04W</b>	Section <b>27: SENE</b>	2018 YOE	Comp <b>196</b>	Stand Nos. <b>136</b>



**C196 RP C72-891**



**Comments:**

Mature RP plantation was harvested by spring 2020 under 72-004-19, TCR 9-15-20. The planting area wraps around an active wellsite with associated flowlines. There is a bog with surface water just off the SW edge of the stand, and an intermittent stream/lowland shrub complex 500-ft south. Current Breitburn contacts: 348-8459, or Greg Dodge at 231-735-6106

No HAL hit within the treatment area. Site is within a large MNFI polygon centered on a 1849 observation on the shore of Higgins Lake. This upland pine site is not within that plant's habitat range.

Treatment Proposed: <b>planted RP</b>		
Cover Type Objective:	Wildlife SPP Objective:	Acres to Treat:
<b>R3</b>	<b>various</b>	<b>24</b>
Recommended Methods/Job Specifications:		
Trench & plant RP. Roller chopping, herbicide, & pre-commercial thinning may also be used to prepare the site and control competing vegetation.		
Prepared by:	Title:	Date:
<b>Joyanne Mittig</b>	<b>Forester</b>	<b>Sept 22, 2020</b>
Approvals		
Area Forester	Date	
<i>proofed &amp; edits made Nov 12, 2020 JC</i>		