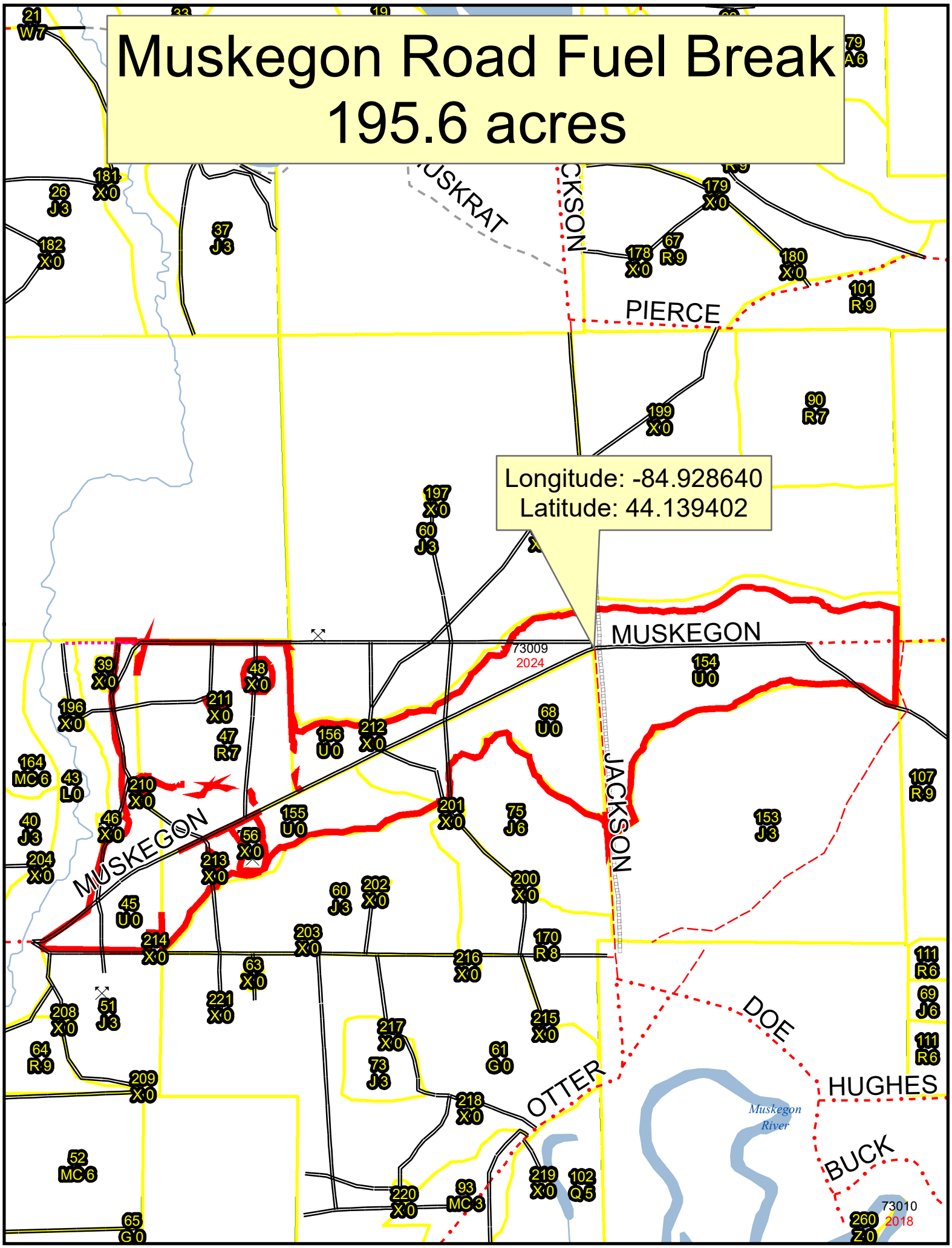Muskegon Road Fuel Break
195.6 acres