

Otsego County DNR Ownership - Terrain - Legal - SCA's - HCVA's

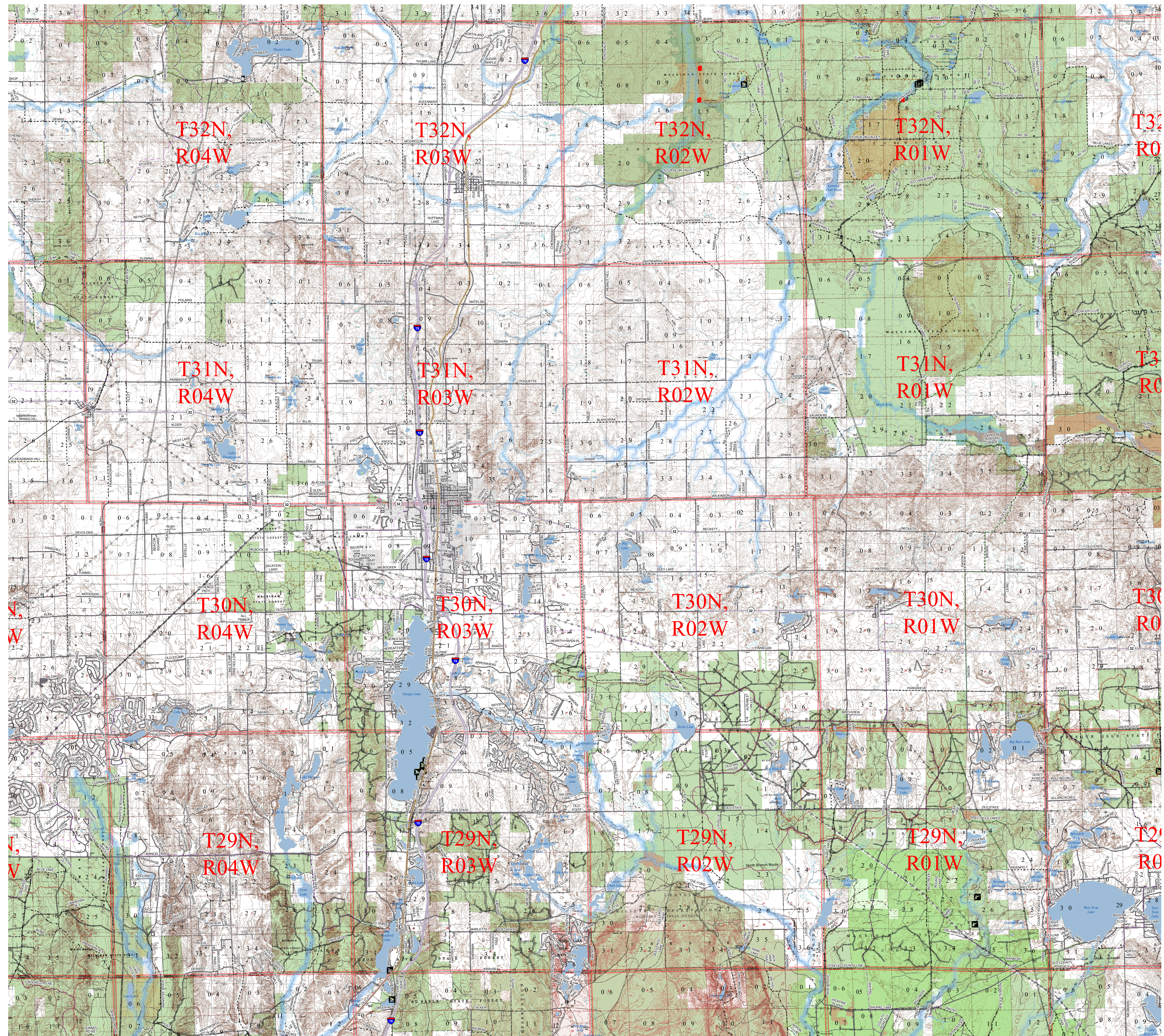

Legend

- Designated Hiking Trails
- Designated Bicycle Trails
- Designated Equestrian Trails
- Designated ATV Trails
- Designated ORV Route
- Designated Snowmobile Trails
- Michigan Cross Country Trail (MCCCT)
- Designated Rail Trail
- Non-Designated Rail Trail
- Countries
- Deer Blind
- Unspecified Structure
- Gas Station
- Cabin
- House
- Toilet
- Structure, Seasonal Dwelling
- DNR - Primary Forest Road
- DNR - Secondary Forest Road
- DNR - Forest Access Road
- Federal / State / County - Paved Road
- Federal / State / County - Dirt / Gravel Road
- County - Gravel Road
- County - Dirt Road (Seasonal)
- Private - Paved Road
- Private - Dirt / Gravel Road
- DNR - Management Access
- Active Recreational Trail
- Abandoned Railroads
- Culvert
- Dam
- Drain
- Harbor/Marina
- Intermittent Pond
- Intermittent Stream
- Island in Lake or River
- Lake/Stream
- Lock/Lewis
- Perennial River
- Shoreline
- Swamp
- Unspecified
- Lakes and Rivers All
- Pipeline
- Powertine
- Unspecified
- Fence
- Non-Designated Recreational Trail
- Airports
- Cities
- Other
- Burn Boundary
- Easement
- Flooding
- Front-Setback
- Ghost Town
- Military Range
- Parking Lot
- Wildlife Corridor
- State Boundary
- Town/Range
- Sections
- Ecological Reference Areas
- Coastal Environmental Areas
- Critical Dunes
- Natural Rivers Vegetative Buffer
- Natural Rivers Zoning District
- Eastern Massasauga Managed Land
- Forest Habitat Core Interior
- Critical Coastal Habitat (Piping Plover)
- Kittland Warbler Habitat
- Designated Management Areas
- Natural Areas Locally Protected
- Wild & Scenic Streams (USFS Lands)
- Wild & Scenic Rivers (USFS Lands)
- Scenic Turnouts
- Natural Beauty Roads
- State Heritage Routes-Scenic (MDOT Designation)
- Cold Water Streams
- Cold Water Lakes
- Non-Dedicated Natural Areas and National Natural Landmarks
- Non-Priority Trout Stream Buffer
- Type 1 and Type 2 Old Growth
- Verified Type 1 Old Growth
- Verified Type 2 Old Growth
- Northern Long-Eared Bat Root Tree Buffers
- Northern Long-Eared Bat Hibernacula Buffers
- Deer Winter Range
- Wildlife Management Areas
- Research, Development, and Military Lands
- Wildlife Research Areas
- Great Lakes Inlets
- Springs, Wetlands, or Riparian Areas
- Spring or Seep
- Vernal Pool
- Riparian Area
- Concentrated Recreation Areas Polygons
- Detail_Type
- Fishing Access Site
- Scramble Area
- State Forest Campground
- Rail-Trail Corridor
- Trail Head
- Detail_Type
- Sand or Gravel Pit
- Mineral Resource Area Polygon
- Detail_Type
- Mineral Mine
- Limestone or Dolomite
- Sand or Gravel Pit
- Salt
- Metallic Mine
- Other Mineral Mine
- Contiguous Resource Area
- Habitat Areas and Corridors
- Detail_Type
- Habitat Corridor
- Other Habitat Area
- Recreational/Scenic Value Area
- Possible Type 1 and Type 2 Old Growth
- Detail_Type
- Possible Type 1 Old Growth Area
- Possible Type 2 Old Growth Area
- Cultural or Customary Use Area
- Detail_Type
- Cultural Use Area
- Customary Use Area
- Potential Old Growth
- Other SCA (No Category Assigned)
- Other SCA (Category Assigned)
- LP 24K DRG (transparent)
- VALUE
- 1
- 2
- 3
- 4
- 5
- 6
- 7
- 8
- 9
- 10
- 11
- 12
- 13
- 14
- DNR Parcels

Author: S. Thompson April 2020

0 1 2 4 6 8 Miles 1 in = 1 miles