

CERTIFICATE OF SURVEY

LIBER 398 PAGE 219

I hereby certify that I have surveyed and mapped the land shown here and that the error of closure was not greater than 1':5000'. I further certify that I have complied with the requirements of Public Act 132, 1970 Mich. as amended.

The General Land Office (GLO) subdivision was done by James Mullett in 1844. The United States Forest Service acquired the following land in the year indicated.

E1/2 of the NW1/4 - 1930

This survey is a retracement of the original General Land Office survey and as such is being used to locate the U.S. Government Property within and adjoining this section.



T24N R5E SECTION 30

PLAINFIELD TWP., IOSCO CO., MICH. PART OF THE NE1/4 OF THE NW1/4

LEGEND

- BRASS CAP SET
- 5/8" X 24" REBAR SET
- IRON FOUND

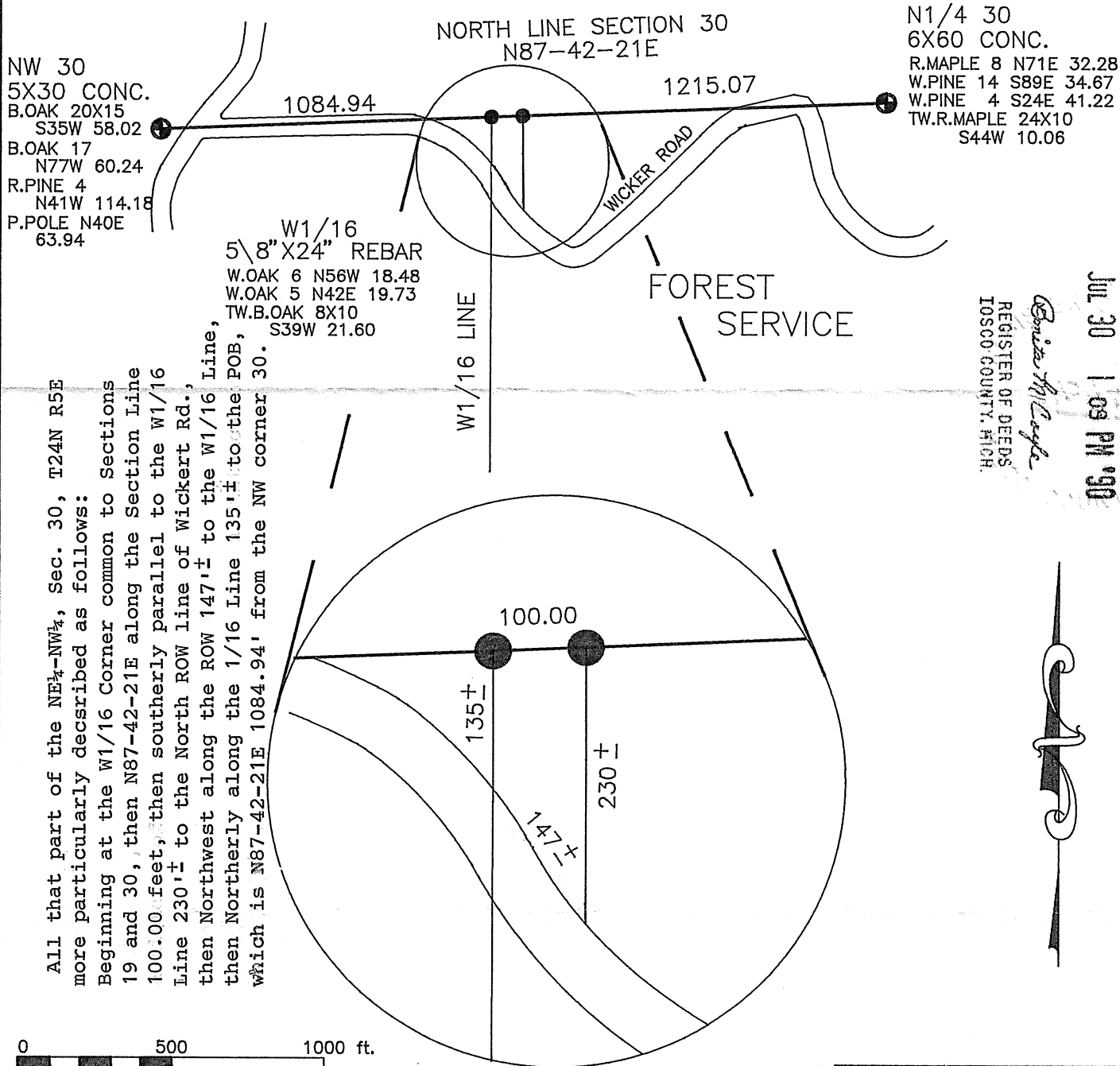

All that part of the NE $\frac{1}{4}$ -NW $\frac{1}{4}$, Sec. 30, T24N R5E more particularly described as follows:
Beginning at the W1/16 Corner common to Sections 19 and 30, then N87-42-21E along the Section Line 100.00 feet, then southerly parallel to the W1/16 Line 230± to the North ROW line of Wickert Rd., then Northwest along the ROW 147± to the W1/16 Line, then Northerly along the 1/16 Line 135± to the POB, which is N87-42-21E 1084.94' from the NW corner 30.

JUL 30 1 09 PM '90
REGISTER OF DEEDS
IOSCO COUNTY, MICH.
Barbara M. Coyle

RECORDED

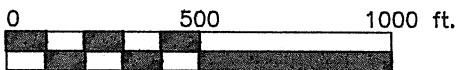

SCALE 1" = 500 ft.
BASIS OF BEARING: SOLAR

Patrick R. Leemon
PATRICK R. LEEMON LLS# 31595
FOREST LAND SURVEYOR

SURVEYED FOR:
HURON-MANISTEE NAT'L FORESTS
TAWAS RANGER DISTRICT
EAST TAWAS, MICHIGAN
48730

SURVEYED BY:
PATRICK R. LEEMON
USDA FOREST SERVICE
421 S. MITCHELL ST.
CADILLAC, MI 49601
616 775-2421



CERTIFICATE OF SURVEY

PART OF THE N.E. 1/4 OF THE N.W. 1/4 OF SECTION 30,
T.24 N., R.5 E., PLAINFIELD TOWNSHIP, IOSCO COUNTY,
MICHIGAN.

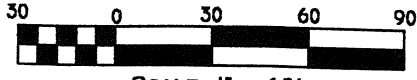

N.W. CORNER
SECTION 30 T.24N.-R.5E.
G.L.O. MON.
L.C.R.C. LIBER 90, Pg.09

N. 1/4 CORNER
SECTION 30 T.24N.-R.5E.
G.L.O. MON.
L.C.R.C. LIBER 90, Pg.08

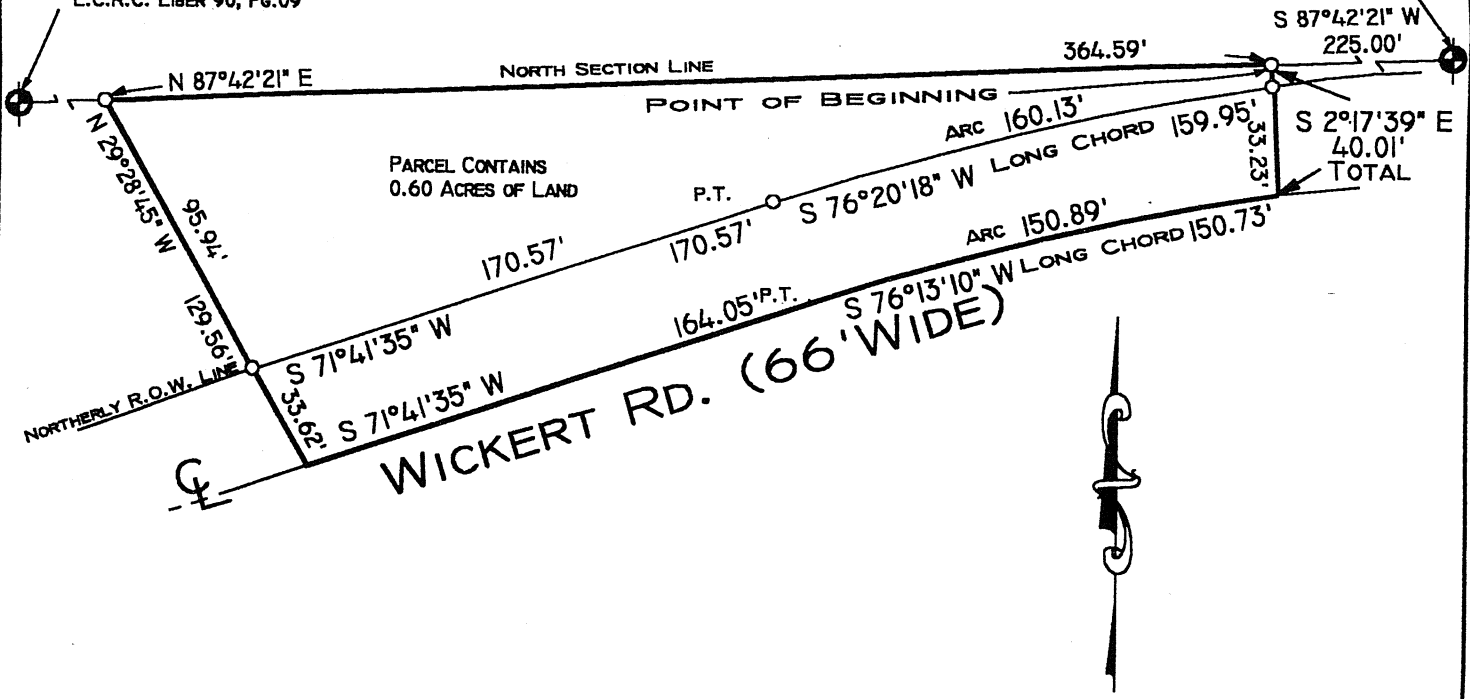

LEGEND
O SET 1/2" IRON
WITH CAP

PROPERTY DESCRIPTION

PART OF THE N.E. 1/4 OF THE N.W. 1/4 OF SECTION 30, T.24 N., R.5 E., PLAINFIELD TOWNSHIP, IOSCO COUNTY, MICHIGAN DESCRIBED AS COMMENCING AT THE THE N. 1/4 CORNER OF SAID SECTION 30; THENCE S. 87°42'21" W., ALONG THE NORTH SECTION LINE, 225.00 FEET TO THE POINT OF BEGINNING; THENCE S. 02°17'39" E. 40.01 FEET TO A POINT ON THE CENTERLINE OF WICKERT ROAD; THENCE ALONG A CURVE TO THE LEFT WITH A DELTA ANGLE OF 09°03'09", RADIUS OF 955.00 FEET, CHORD BEARING AND LENGTH OF S. 76°13'10" W., 150.73 FEET, AN ARC LENGTH OF 150.89 FEET, THENCE S 71°41'23" W., 164.05 FEET; THENCE N. 29°28'45" W. 129.56 FEET TO THE NORTH SECTION LINE; THENCE N. 87°42'21" E., ALONG SAID NORTH SECTION LINE, 364.59 FEET TO THE POINT OF BEGINNING. SUBJECT TO RIGHT OF WAY FOR WICKERT ROAD OVER AND ACROSS THE SOUTHERLY 33.00 FEET THEREOF. CONTAINS 0.60 ACRES OF LAND MORE OR LESS. SUBJECT TO EASEMENTS, RESTRICTIONS AND RESERVATIONS OF RECORD, IF ANY.

LIBER **551** PAGE **792**

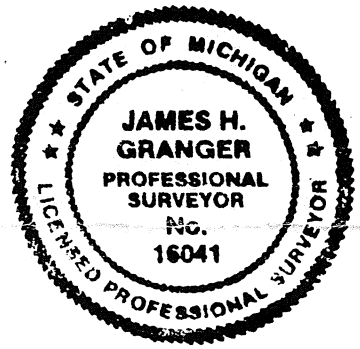

STATE OF MICHIGAN
IOSCO COUNTY
RECORDED

26 AUG 98 10:45 A.M.

BONITA M. COYLE
REGISTER OF DEEDS

I hereby state that I have surveyed and mapped the land above platted and/or described on AUGUST 17, 1998, and that all of the requirements of PA 132, 1970 have been met.
COPYRIGHTED GRANGER & ASSOCIATES INC. 1998

James H. Granger

JAMES H. GRANGER P.E., P.S. 16041

SURVEY FOR: RUBY THORNTON 904 SANDUSKY ST. PERRYSBURG, OHIO 43551 DATE: AUGUST 17, 1998	<p>Granger and Associates, Inc. Planners • Engineers • Surveyors 224 S. Main • 1140 W. Lake St. Cheboygan, MI 49721 • Tawas City, MI 48783</p>	SEC. 30 T. 24 N. R. 5 E. DRAWN R.T.W. SHEET 1 OF 1 JOB NO. T1733A
---	---	---

CERTIFICATE OF SURVEY

PART OF THE N.E.1/4 OF THE N.W.1/4 OF SECTION 30,
T.24 N., R.5 E., PLAINFIELD TOWNSHIP, IOSCO COUNTY,
MICHIGAN.

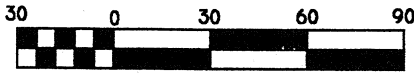

SCALE: 1" = 60'

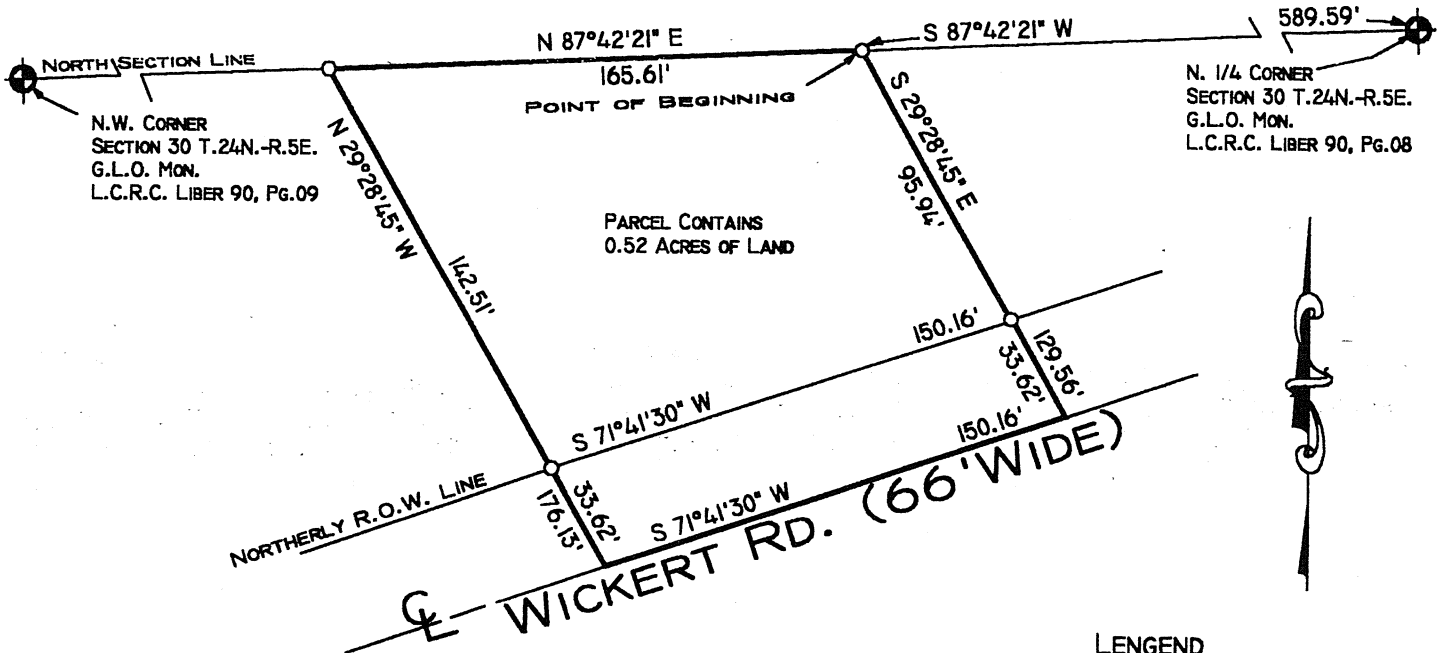

N. 1/4 CORNER
SECTION 30 T.24N.-R.5E.
G.L.O. MON.
L.C.R.C. LIBER 90, Pg.08

N.W. CORNER
SECTION 30 T.24N.-R.5E.
G.L.O. MON.
L.C.R.C. LIBER 90, Pg.09

PARCEL CONTAINS
0.52 ACRES OF LAND

LENGEND
O SET 1/2" IRON
WITH CAP

PROPERTY DESCRIPTION

PART OF THE N.E.1/4 OF THE N.W. 1/4 OF SECTION 30, T.24 N., R.5 E., PLAINFIELD TOWNSHIP, IOSCO COUNTY, MICHIGAN DESCRIBED AS COMMENCING AT THE THE N.1/4 CORNER OF SAID SECTION 30; THENCE S.87°42'21"W., ALONG THE NORTH SECTION LINE, 589.59 FEET TO THE POINT OF BEGINNING; THENCE S.29°28'45"E. 129.56 FEET TO A POINT ON THE CENTERLINE OF WICKERT ROAD; THENCE S.71°41'30"W., ALONG SAID CENTERLINE, 150.16 FEET; THENCE N.29°28'45"W. 176.13 FEET TO THE NORTH SECTION LINE; THENCE N.87°42'21"E., ALONG SAID SECTION LINE, 165.61 FEET TO THE POINT OF BEGINNING. SUBJECT TO RIGHT OF WAY FOR WICKERT ROAD OVER AND ACROSS THE SOUTHERLY 33.00 FEET THEREOF. CONTAINS 0.52 ACRES OF LAND MORE OR LESS. SUBJECT TO EASEMENTS, RESTRICTIONS AND RESERVATIONS OF RECORD, IF ANY.

LIBER 551 PAGE 791

STATE OF MICHIGAN
IOSCO COUNTY
RECORDED

26 AUG 98 10:45 A.M.

BONITA M. COYLE
REGISTER OF DEEDS

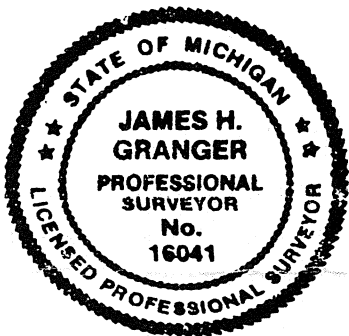

I hereby state that I have surveyed and mapped the land above platted and/or described on AUGUST 17, 1998, and that all of the requirements of PA 132, 1970 have been met.
COPYRIGHTED GRANGER & ASSOCIATES INC. 1998

James H. Granger
JAMES H. GRANGER P.E., P.S. 16041

SURVEY FOR:
TIMOTHY G. MACK
P.O. Box 618
ROYAL OAK, MICHIGAN 48068
DATE: AUGUST 17, 1998

Granger and Associates, Inc.
Planners • Engineers • Surveyors
224 S. Main • 1140 W. Lake St.
Cheboygan, MI 49721 • Tawas City, MI 49783

SEC. 30	T.24 N.	R.5 E.	
DRAWN R.T.W.		SHEET 1 OF 1	
	JOB NO.	T1733A	