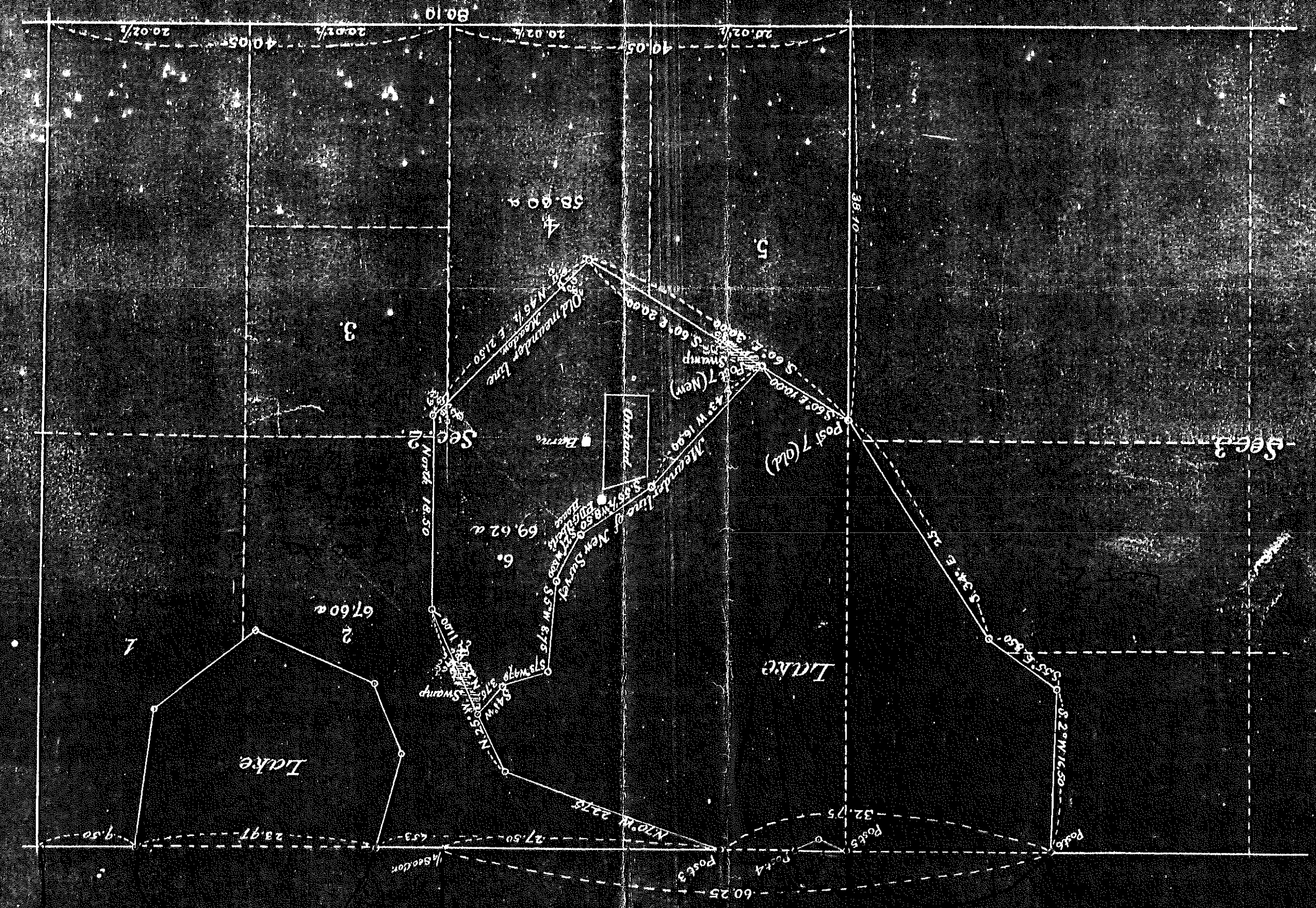

Diagram
of a
Piece of Land bordering on



Department of the Interior
General Land Office
February 7, 1889
W.B. Gifford

3412/5

36.44'
N. 26.22'

5'

77.72'

RAISED WITH R.R. SPIKE

8.28'

18'

N.E. COR. SEC. 1 FOUND 3/4" IRON ROD, RAISED WITH 1/2" IRON PIPE
NAIL TAG IN 10" APPLE N. 72° W. 74.08'
NAIL TAG IN FENCE POST N. 52° E. 30.80'
X IN 24" STONE S. 74° E. 95.48'

N. 1/4 COR. SEC. 1 FOUND IRON
BLAZE & SPIKE IN 10" CEDAR S. 41° W. 27.80'
BLAZE & SPIKE IN 8" CEDAR S. 15° E. 21.85'
BLAZE & SPIKE IN 4" CEDAR N. 44° W. 30.60'
BLAZE & SPIKE IN 10" CEDAR N. 20° E. 61.06'

2706.75

S. 1/2 LINE

FEE

2

STRIP

2709.56

N. 89° 17' 08" W

1310.61

S. 1/2 LINE

EAST LINE 330.06
N. 0° 10' 32" W

5'

STRIP

1

N. 89° 17' 08" W

1311.77

INSTRUMENT

B. M. FARLAND - OPT. 68-808 - 9.33 ACRES W.D.
TIN & JACQUELYN JEAN KOLBE - OPT. 68-1187 - 304.5 ACRES W.D.

Note: Bearing assumed as N. 00° 22' 32" W
From the Southeast corner of Section 1
To the East 1/2 East of Section 1

S.E. COR.
SEC. 1

SURVEYED BY BLASS SURVEYS BALDWIN, MICH 1968 F.B. 1127, 1128

BY	BY	DATE
MA	BY	11-13-68
BY	BY	11-21-68
BY	BY	11-21-68

CONSUMERS POWER CO.

CIVIL ENGINEERING DEPARTMENT
JACKSON, MICHIGAN

LUDINGTON PUMPED STORAGE TO TALLMADGE EAST
SECTION 1, T15N.-R15W LEVITT TWP.
OCEANA CO. MICHIGAN

SCALE 1"=100'

W. O. 5236

FILE 32-5

S-F 17051

SHEET 26

REV. B

MA

OK TO FILE

D IRON
 N 24" TWIN MAPLE S. 37° W. 64.47'
 IN 26" MAPLE S. 04° E. 110.28'
 IN 8" CEDAR N. 59° W. 37.61'

 UND WOOD STAKE, REPLACED WITH IRON
 1/8" CEDAR N. 56° E. 14.74'
 1/8" CEDAR N. 60° W. 23.30'
 1/8" CEDAR N. 25° W. 44.45'
 FENCE POST N. 87° W. 24.93'

 UND 1" PIPE
 W S. 32° W. 92.48'
 E S. 12° E. 61.20'
 E N. 37° E. 120.05'

 S. 1/4 COR. SEC. 1 FOUND IRON
 NAIL & CAP IN COR. FENCE POST S. 02° E. 36.44'
 NAIL & CAP IN 4" WILD CHERRY N. 08° W. 26.22'

 SE COR. SEC. 1 FOUND AXLE
 NAIL & TAG IN P. POLE S. 48° E. 74.36'
 NAIL & TAG IN FENCE COR. S. 55° W. 44.55'
 NAIL & TAG IN 12" TAMRACK N. 64° W. 57.72'
 NAIL & TAG IN FENCE COR. N. 23° E. 73.13'

 E. 1/4 COR. SEC. 1 FOUND 2" IRON ROD, RAISED WITH R.R. SPIKE
 NAIL & TAG IN FENCE COR. N. 88° W. 28.28'
 NAIL & TAG IN 18" ASH S. 88° E. 37.49'
 NAIL & TAG IN 2" MAPLE N. 20° W. 65.48'

 N.E. COR. SEC. 1 FOUND 1/2" IRON ROD, RAISED WITH 1/2" IRON PIPE
 NAIL & TAG IN 10" APPLE N. 72° W. 74.08'
 NAIL & TAG IN FENCE POST N. 52° E. 50.80'
 X IN 24" STONE S. 74° E. 95.48'

 N. 1/4 COR. SEC. 1 FOUND IRON
 BLAZE & SPIKE IN 10" CEDAR S. 41° W. 27.60'
 BLAZE & SPIKE IN 8" CEDAR S. 15° E. 21.85'
 BLAZE & SPIKE IN 4" CEDAR N. 44° W. 30.60'
 BLAZE & SPIKE IN 10" CEDAR N. 20° E. 61.06'

N. 06° 27' 36" W 2706.98 S. 1/2 LINE

330 FEE STRIP 2

N. 06° 27' 36" W 2706.58

1310.61 N. 89° 17' 08" W S. 1/2 LINE

330' 2

FEE

STRIP

1

1311.77 N. 89° 17' 08" W

1311.77 N. 89° 17' 08" W

N. 89° 17' 08" W 1310.61

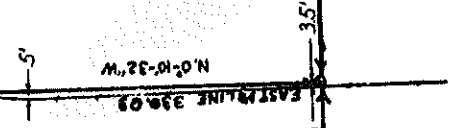

INSTRUMENT
 (1) PAUL B. MCFARLAND - OPT. 68-808 - 9.33 ACRES W.D.
 (2) MARTIN & JACQUELYN JEAN KOLBE - OPT. 68-1187 - 304.5 ACRES W.D.

SURVEYED BY BLASS SURVEYS BALDWIN, MICH

CONSUMERS POWER
 CIVIL ENGINEERING DEPARTMENT
 JACKSON, MICHIGAN

BY	APP.	REV.	DATE	DESCRIPTION
B			1/19/68	Added Instrument T 79-191 Unsurveyed Code
A			3-4-68	Added Notes Instrument # 2
				APP. C. B. Alvord 11-21-68

DR. L. GLEASON 11-13-68
 CIVIL ENGINEER
 JACKSON, MICHIGAN

DESCRIPTION



DWG. NO.

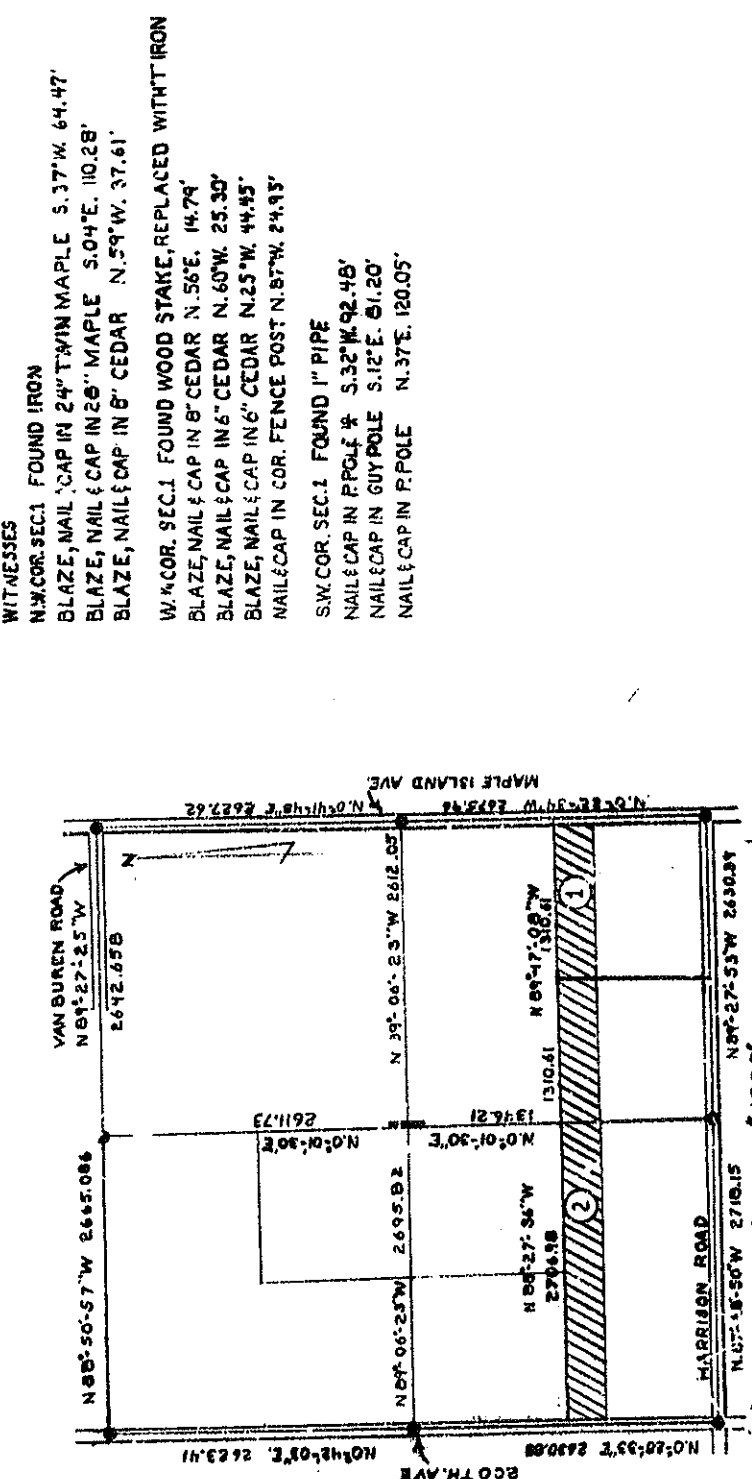

LOCATION MAP SCALE 1"=1000'

LEGEND
 ● = CORNERS FOUND
 ○ = CORNERS SET
 ⊕ = T IRONS SET WITH C.P.CO. CAPS

WITNESSES
 N.W. COR. SEC. 1 FOUND IRON
 BLAZE, NAIL & CAP IN 2 1/4" TWIN MAPLE S. 37° W. 64.47'
 BLAZE, NAIL & CAP IN 2 1/8" MAPLE S. 04° E. 10.28'
 BLAZE, NAIL & CAP IN 8" CEDAR N. 59° W. 37.61'
 W. 1/4 COR. SEC. 1 FOUND WOOD STAKE, REPLACED WITH T IRON
 BLAZE, NAIL & CAP IN 8" CEDAR N. 56° E. 14.79'
 BLAZE, NAIL & CAP IN 6" CEDAR N. 60° W. 25.30'
 BLAZE, NAIL & CAP IN 6" CEDAR N. 25° W. 44.45'
 NAIL & CAP IN COR. FENCE POST N. 87° W. 24.93'
 S.W. COR. SEC. 1 FOUND 1" PIPE
 NAIL & CAP IN P.P.O.L.F. # S. 32° W. 92.48'
 NAIL & CAP IN GUY POLE S. 12° E. 51.20'
 NAIL & CAP IN P. POLE N. 37° E. 120.05'

N. 88° 27'

330

N. 88° 27' 32" W

N. 89° 17' 08" W S. 6 LINE

330' (2)

FI

N. 89° 17' 08" W

① ②

DRAWING NO.	REFERENCE DRAWINGS	REV	DATE	DESCRIPTION	BY	APP.	DATE
		B	1/1/80	Added Easement T7			
		A	3/1/80	Added Easement T7			

SEE IT 683 2-21

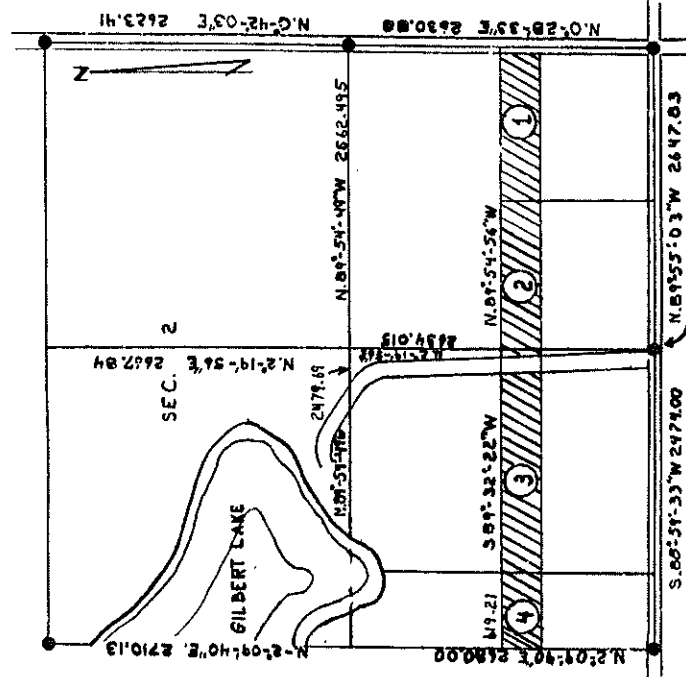

LOCATION MAP SCALE 1"=1000'

LEGEND

- CORNERS FOUND
- CORNERS SET
- T IRONS SET WITH C.R.CO. CAPS

INSTRUMENT

- 1. MILWAHL OPT. 68-786 9.988 ACRES
- 2. ALBERT TANNER OPT. 68-877 9.988 ACRES
- 3. GRACE SCOUTEN OPT. 68-877-OPT. 68-896 14.070 ACRES
- 4. ROBERT FLETCHER OPT. 68-854 4.690 ACRES

WITNESSES

N.W. COR. SEC. 2 FOUND CONCRETE MONUMENT
 NAIL IN 6" CEDAR S82°W. 29.77'
 NAIL IN 5" OAK N.64°E. 53.56'
 NAIL IN 12' BEECHNUT S.88°E. 70.94'
 W. 1/4 COR. SEC. 2

S.W. COR. SEC. 2 FOUND 3/4" IRON
 NAIL & CAP IN 8" WALNUT N.07°E. 33.88'
 NAIL & CAP IN 24" TWIN MAPLE N.57°E. 65.20'
 NAIL & CAP IN FENCE POST S0°W. 33.05'

S. 1/4 COR. SEC. 2 FOUND 1/2" IRON
 N.E. COR. METAL BUILDING S.19°W. 54.12'
 EAST END, END RIVIT ON 12" CULVERT N.11°W. 23.05'
 WEST END, END RIVIT ON 12" CULVERT N.47°W. 34.55'

S.E. COR. SEC. 2 FOUND 1" PIPE
 NAIL & CAP IN R POLE 2' S.32°W. 92.48'
 NAIL & CAP IN GUY POLE S.12°E. 81.20'
 NAIL & CAP IN R POLE N.37°E. 120.05'

E. 1/4 COR. SEC. 2 FOUND WOOD STAKE, REPLA
 BLAZE, NAIL & CAP IN 8" CEDAR N.56°E. 14'
 BLAZE, NAIL & CAP IN 6" CEDAR N.60°W. 2'
 BLAZE, NAIL & CAP IN 6" CEDAR N.25°W. 4'
 NAIL & CAP IN COR. FENCE POST N.87°W. 2'

N.E. COR. SEC. 2 FOUND IRON
 BLAZE, NAIL & CAP IN 24" TWIN MAPLE S.
 BLAZE, NAIL & CAP IN 28" MAPLE S.04°E.
 BLAZE, NAIL & CAP IN 8" CEDAR N.59°W. 3'

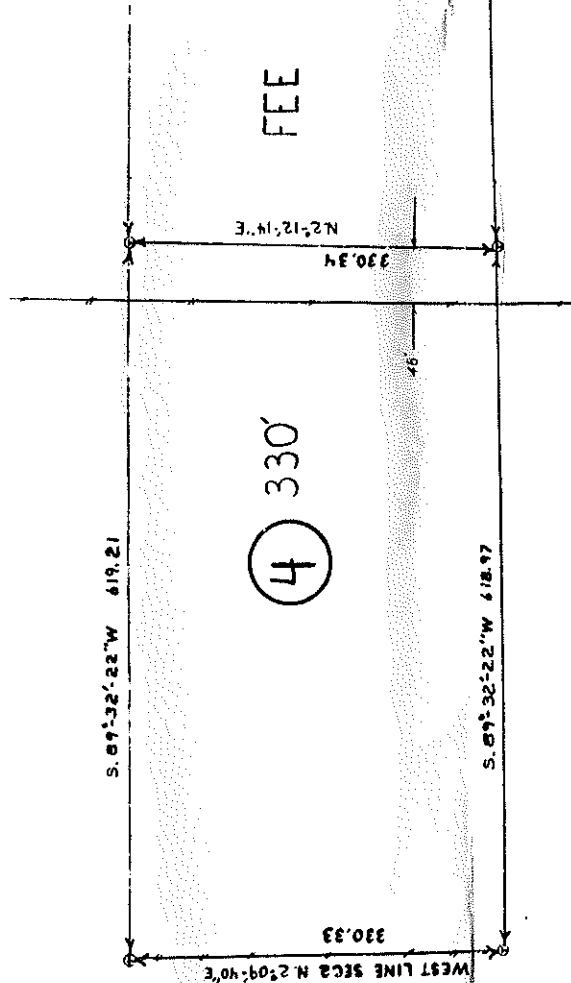

NOTE:
 Bearings are based on the E. line of Sec. 2
 from the S.E. cor. to the E. 1/4 post assumed
 as N.0°28'33"E.

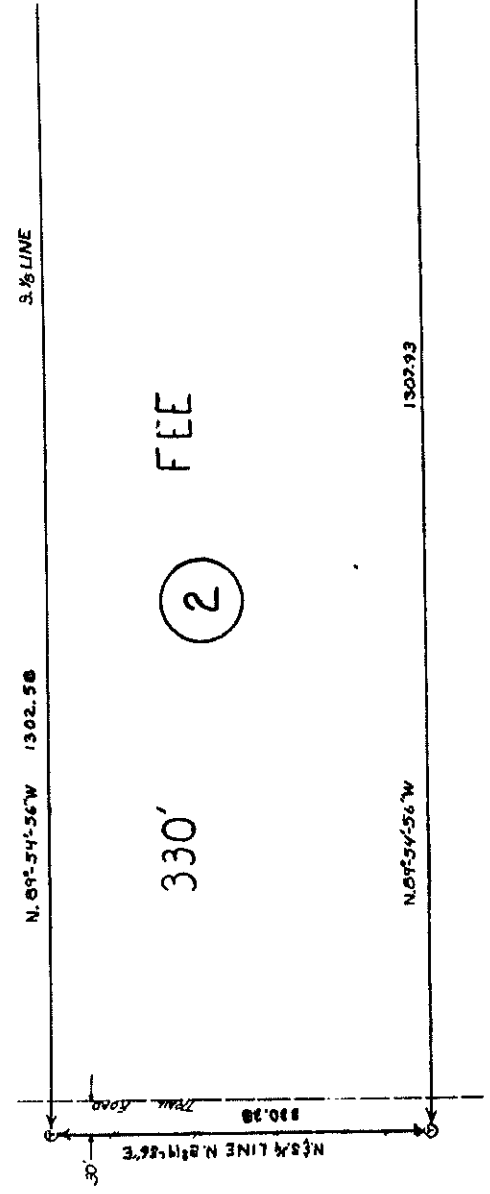

DRAWING NO.		REFERENCE DRAWINGS		REV. DATE	DESCRIPTION	BY	APP.	REV. DATE
				1				3/8/80
				2	Added Fences &			

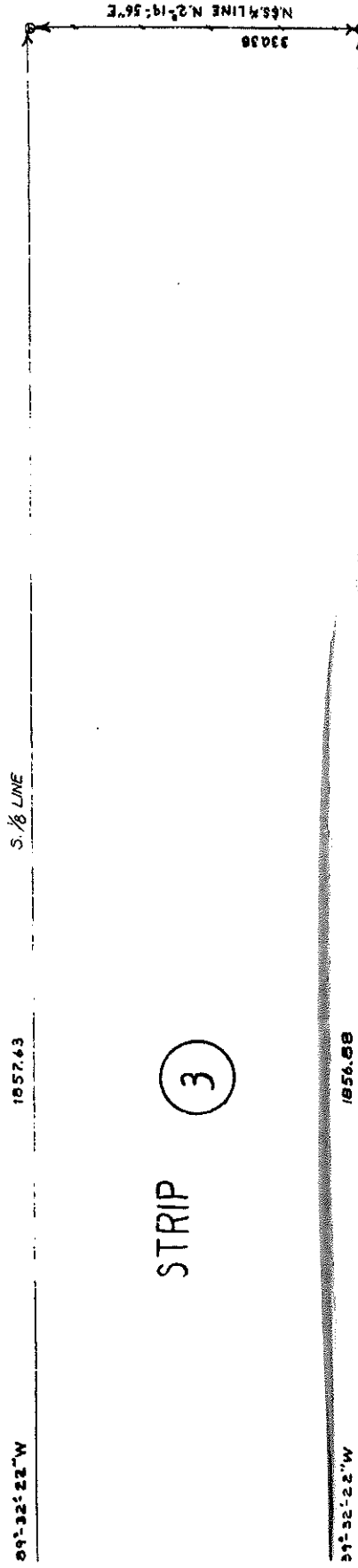
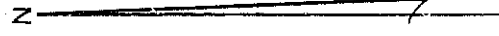

STRIP (3)

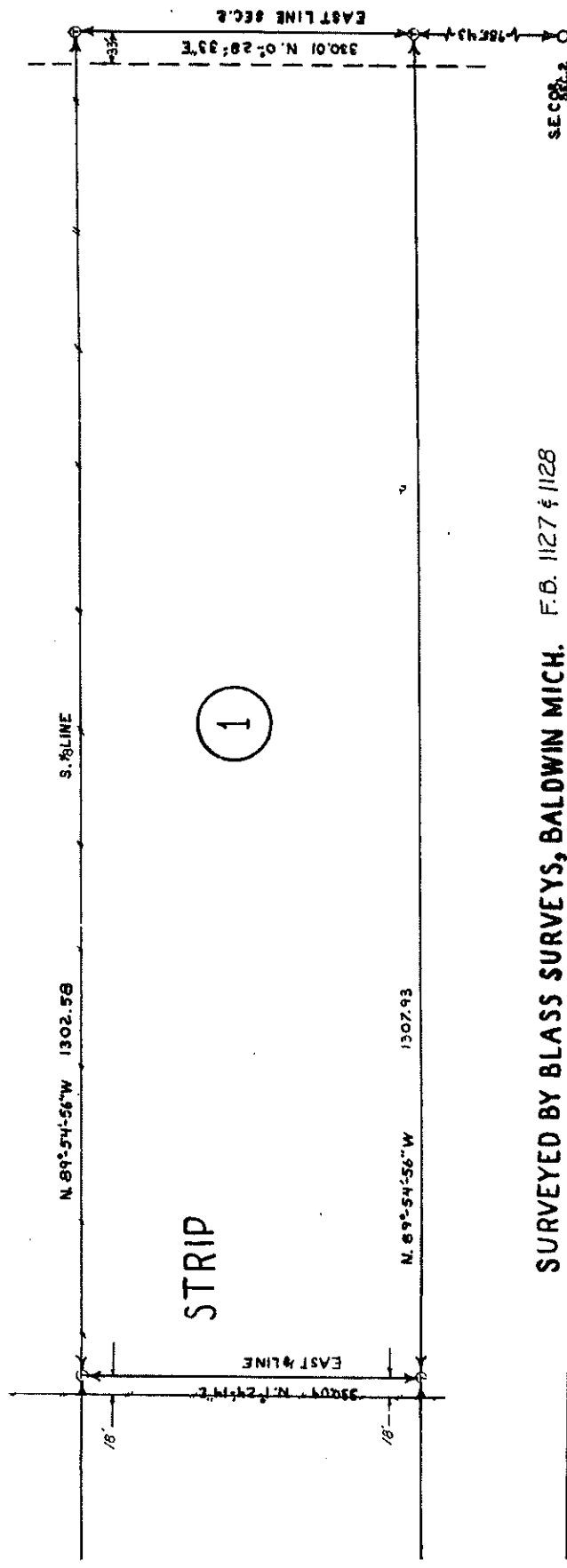

STRIP (1)

SURVEYED BY BLASS SURVEYS, BALDWIN MICH. F.B. 1127 & 1128

CONSUMERS POWER CO. CIVIL ENGINEERING DEPARTMENT JACKSON, MICHIGAN		LUDINGTON PUMPED STORAGE TO TALLMADGE EAST SECTION 2 T15N-R15W LEAVITT TWP. OCEANA COUNTY, MICHIGAN	
DATE	11-21-68	SCALE	1"=100'
BY	C. R. Healy	FILE NO.	S-F 17051
BY	C. R. Healy	FILE NO.	3245
BY	C. R. Healy	FILE NO.	25
BY	C. R. Healy	FILE NO.	A

O.K. TO FILE

MA