

See Tab. 3 with Sur. Gen. letter
Of the 25th January 1840.

Township N^o 18 N Range N^o 15 West Mer. Mich.

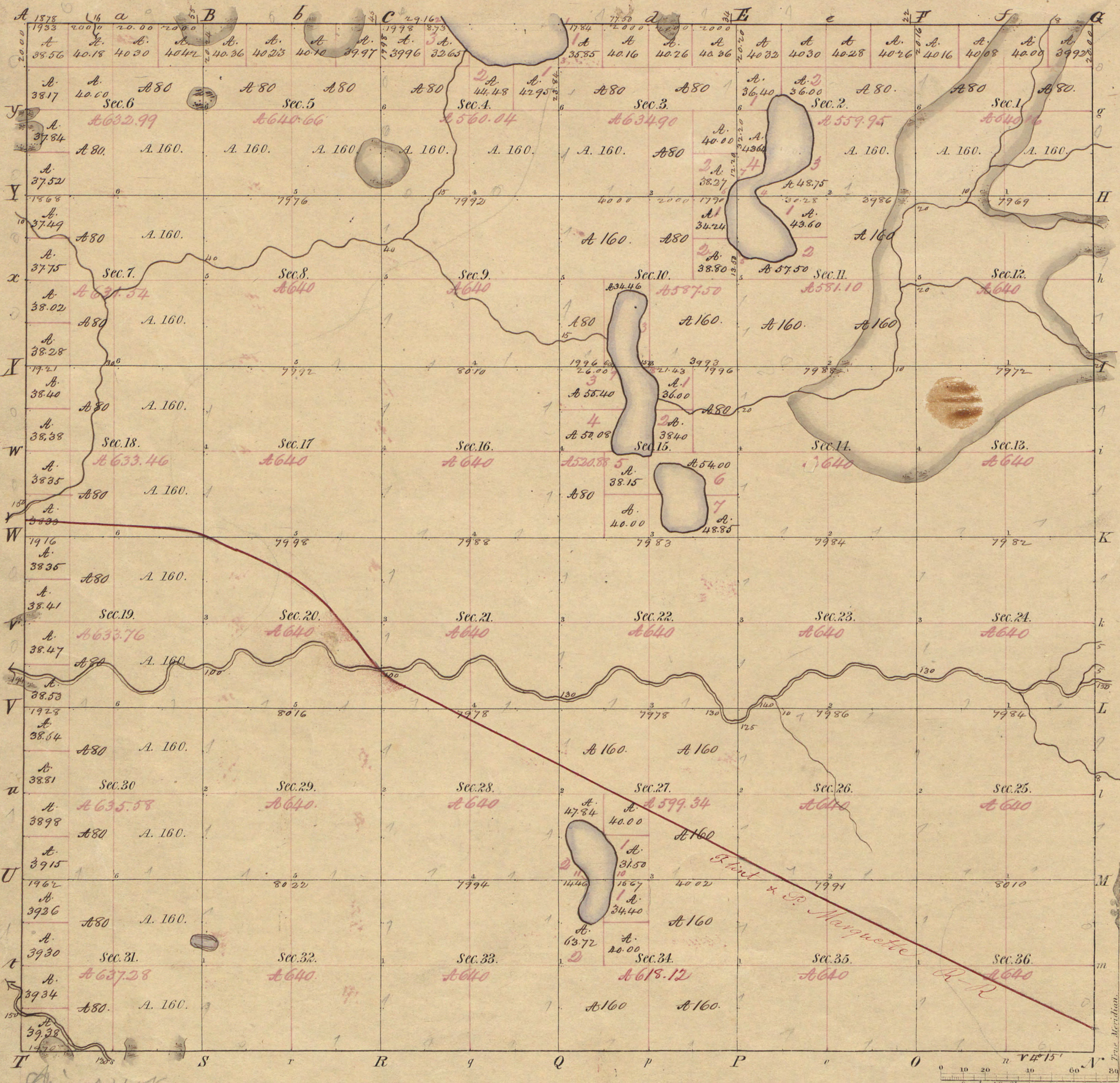

Meanders of Lakes.									
Posts	Courses	Ch ^o Lk ^s	Posts	Courses	Ch ^o Lk ^s	Posts	Courses	Ch ^o Lk ^s	
Lake in Sections 2, 3, 10, 11				N 78 E 6.00					
				North 20.00					
				N 8 E 16.00					
				N 45 W 6.51					
				N 38 E 6.00					
				N 16 W 12.00		Part of a Lake			
				N 38 W 17.70		in Sections 3 & 4			
				N 36 W 3.00		1. N 10 E 10.00			
				N 74 E 3.70		3. N 31 W 7.40			
				N 63 E 23.00		N 71 W 9.00			
				N 2 E 10.00		N 54 W 13.00			
				N 12 W 16.00		2. N 40 W 14.95			
				N 26 W 6.00					
				N 68 W 10.00					
				N 31 W 4.00					
				N 17 W 20.00					
				N 8 W 15.00					
				N 74 W 5.00					
				N 88 W 6.32					
				N 85 W 1.00					
				N 59 W 7.71					
				N 31 W 17.00					
				N 22 E 9.15					
Lake in Sections 27 & 34				N 10 W 4.00					
				N 27 W 13.50					
				N 40 E 2.00					
				N 63 E 3.00					
				N 84 E 6.00					
				N 48 E 8.00					
				North 7.00					
				N 5 E 6.84					
				N 24 E 13.00					
				N 33 W 16.50					
				West 13.00					
				N 12 E 10.00					
				N 29 E 20.30					
Lake in Sec. 15				N 75 N 70 E 10.00					
				N 88 E 6.00					
				N 80 E 10.00					
				N 3 E 12.00					
				N 89 W 7.00					
				N 35 W 10.00					
				N 31 W 15.00					
				N 41 W 6.00					
				N 37 E 8.00					
				N 4 E 12.00					
				N 23 E 8.75					
Lake in Sections 10 & 15				N 50 W 6.00					
				N 5 E 20.00					
				N 17 E 4.00					
				North 4.00					
				N 60 W 8.00					
				N 81 W 6.00					
				N 8 W 25.00					
				N 35 E 10.00					
				N 26 E 6.00					
				N 54 W 17.00					
				N 17 W 16.00					
				N 4 E 5.00					
				East 9.00					

Total number of Acres. 22,547.26

Surveys Designated	By Whom Surveyed	Date of Contract	Amount of Surveys	When Surveyed	When p ^d for and ch ^d in the Sur. Gen ^l s acc ^t
Township lines	Mullitt & Brookfield	17 July 1837	43 ^{ch} 48 ^{lbs}	2 nd 2 ^d 1838	3 rd 2 ^d 1838
Subdivisions	Byl. Libbey	16 July 1838	68, 48, 64	3 rd 2 ^d 1838	1 st 2 ^d 1839

The above Map of Township N^o 18 North, Range N^o 15 West of the Principal Meridian, Michigan, is strictly conformable to the field notes of the survey thereof on file in this Office, which have been examined and approved.

Surveyor General's Office,
Cincinnati, May 25, 1839

E. S. Peares
Sur. Gen.

POOR COPY