

Section 22 T ZON R 17W1

Information shown is from the 1982 survey by Ross

This copy by RAG

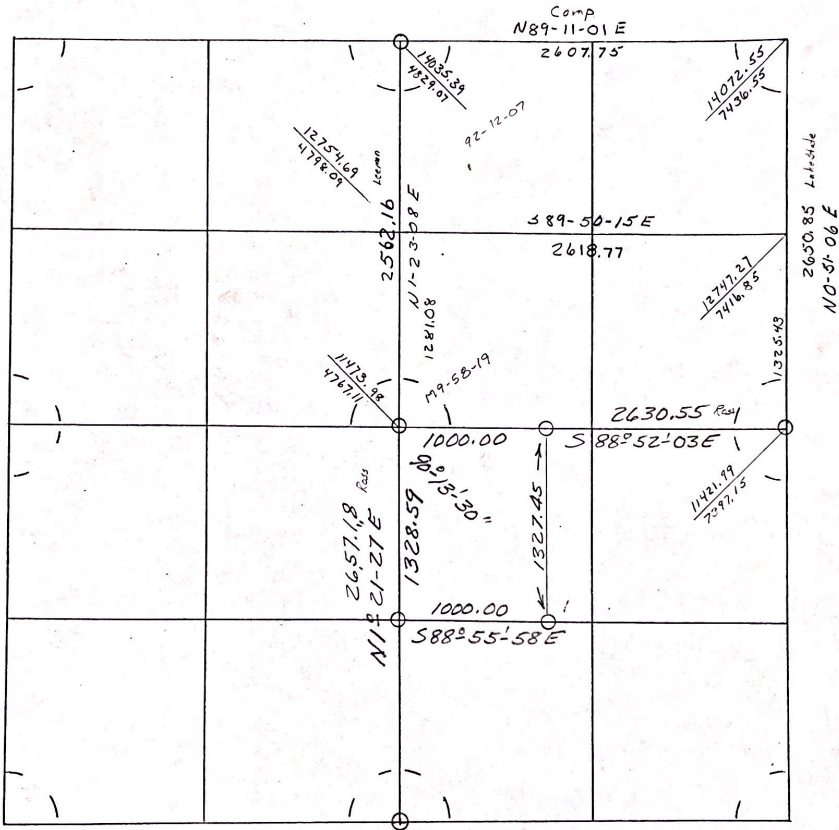

- Monument (Brass Capped)
- ⊗ Iron or Conc. Monument



- + Unknown or Computed
-

CERTIFICATE OF SURVEY

E. 1/4 Cor., Sec. 22  
T. 20 N., R. 17 W.  
Fd. I.R. by F.E.I.- 11368

C. 1/4 Cor., Sec. 22  
Fd 1/2" I.R.  
N. Gate Post WSW 44.25  
P. Pole E 25.12  
T. Pole SW 79.18

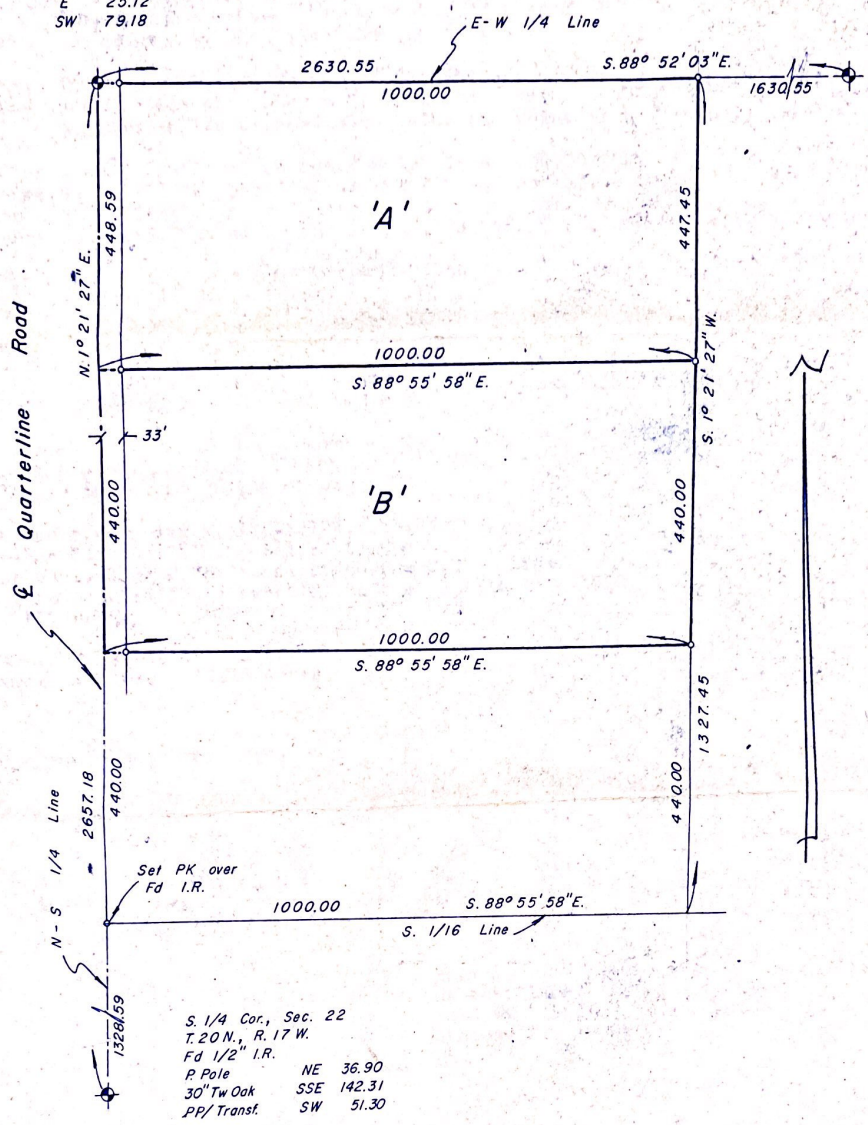

S. 1/4 Cor., Sec. 22  
T. 20 N., R. 17 W.  
Fd 1/2" I.R.  
P. Pole NE 36.90  
30" Tw Oak SSE 142.31  
PP/Transf. SW 51.30

o = Set Conc. Mon.

Bearing datum is F.E.I. Survey recorded L. 1, p. 279

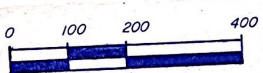

SCALE: 1" = 200 ft.

FOR:

Robert Clark  
527 Oak St.  
Athens, MI 49011.

I HEREBY CERTIFY THAT I HAVE SURVEYED AND MAPPED THE LAND ABOVE DESCRIBED ON Jan. 7 1982, AND THAT THE RATIO OF CLOSURE ON THE UNADJUSTED FIELD OBSERVATIONS OF SUCH SURVEY WAS 1/5000 AND THAT ALL OF THE REQUIREMENTS OF P. A. 132 OF 1970 HAVE BEEN COMPLIED WITH.

<b>ROSS SURVEYS</b>	
348 W. HANSEN RD. SCOTTVILLE, MI. 49454 (616) 757-2878	
SURVEY BY: E. HEWORTH, L.S.	COMPLETED: 7-7-82
DRAWING BY: E.H.	JOB NO.
Sheet 1 of 2	FILE K-127

KENNETH L. ROSS, RLS 17634

DESCRIPTIONS :

PARCEL 'A'. The West 1000 ft of the NW 1/4 of the SE 1/4 of Section 22, T.20N., R.17W., Grant Twp., Mason County, Michigan, EXCEPT the South 880 ft. thereof. Parcel is also described as follows:

Commencing at the S. 1/4 Corner of Section 22, T.20N., R.17W., Grant Twp., Mason County, Michigan, thence N. 1°21'27"E. along the N-S 1/4 Line 2657.18 ft. to the Center 1/4 Corner, also being the point of beginning,

thence S.88°52'03"E. along the E-W 1/4 Line 1000.00 ft.,  
 thence S. 1°21'27"W. parallel to the N-S 1/4 Line 447.45 ft.,  
 thence N.88°55'58"W. parallel to the S. 1/16 Line 1000.00 ft.,  
 thence N. 1°21'27"E. along the N-S 1/4 line 448.59 ft. to the point of beginning.

Parcel is subject to a 33 ft. county road right of way along the entire westerly side. 10.29 Acres.

PARCEL 'B'. The North 440 ft. of the South 880 ft., of the West 1000 ft. of the NW 1/4 of the SE 1/4 of Section 22, T.20N., R.17W., Grant Twp., Mason County, Michigan. Parcel is also described as follows:

Commencing at the S. 1/4 Corner of Section 22, T.20N., R.17W., Grant Twp., Mason County, Michigan, thence N. 1°21'27"E. along the N-S 1/4 line 1768.59 ft. to the point of beginning,

thence continuing N. 1°21'27"E. 440.00 ft.,  
 thence S.88°55'58"E. parallel to the S. 1/16 line 1000.00 ft.,  
 thence S. 1°21'27"W. parallel to the N-S 1/4 line 440.00 ft.,  
 thence N.88°55'58"W. parallel to the S. 1/16 line 1000.00 ft. to the point of beginning.

Parcel is subject to a 33 ft. county road right of way along the entire westerly side. 10.10 Acres.

SECTION CORNER WITNESSES:

N. 1/4 Corner- Cen Rd N-S & W	Fd 3/4" sq IR	SE Corner - 1 1/2" Pipe	Fd 1 1/2" Pipe flush
8" Scotch Pine	NW 70.42	16" W Oak	N 0.8
PPole	SW 62.39	20" Oak	W 36.78
PPole	NE 78.24	20" Oak	S 27.20
3" Pipe, 7' high	NE 36.33	12" W Pine	NE 26.35
			NNE 32.63

FOR:  
 Robert Clark  
 527 Oak St.  
 Athens, MI 49011



SCALE: 1" = 1 ft.

<b>ROSS SURVEYS</b>	
348 W. HANSEN RD. SCOTTVILLE, MI. 49454 (616) 757-2878	
SURVEY BY: EH	COMPLETED: 1-7-82
DRAWING BY: EH	JOB NO.
Sheet 2 of 2	FILE K-127