

MINUTES OF SURVEY

T 26 N R 2 E SECTION 22
 OSCODA County, Michigan

Survey made by GEORGE D. HENNING, Reg. Surveyor

Upon application of JOHN K. STARK

For the purpose of Determining the South and East boundaries of the
 S $\frac{1}{2}$ of the NW $\frac{1}{4}$ of Section 22, T26N, R2E

Date completed September 12 1940 Mag. Decl. N30°W

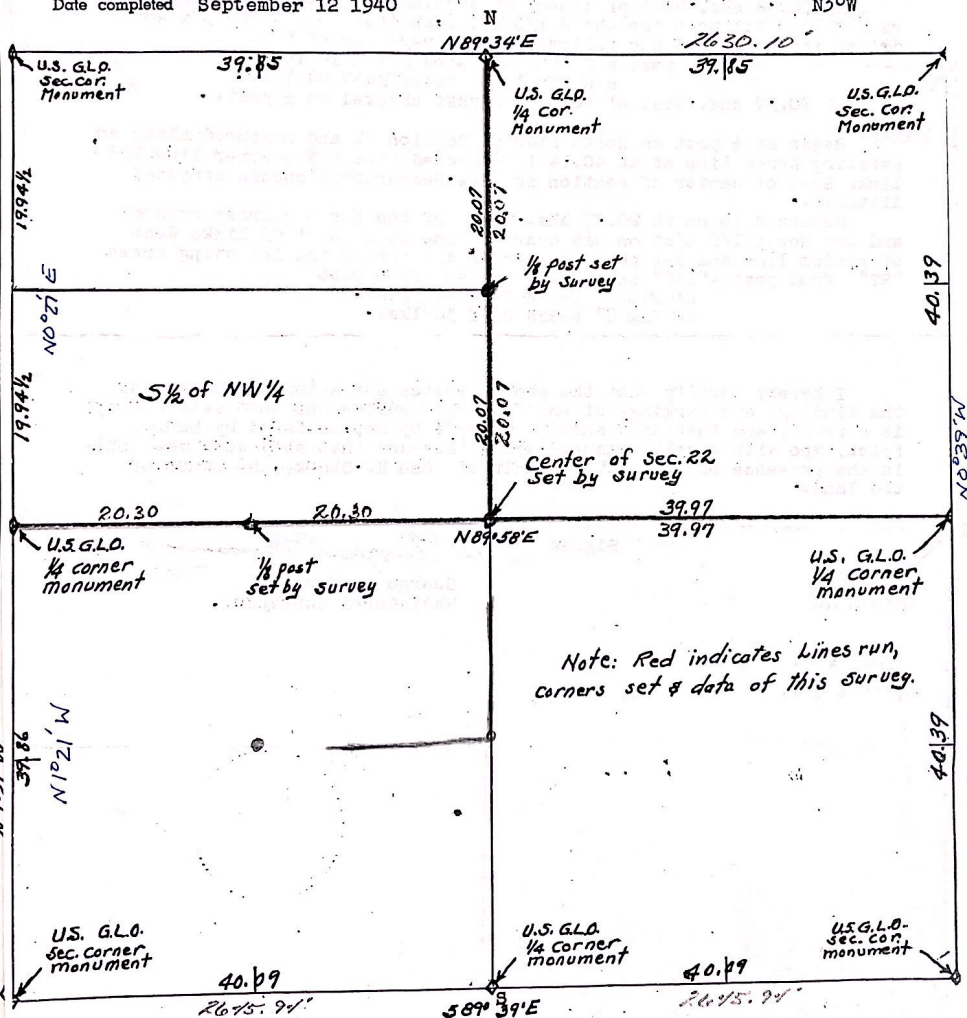

See back of sheet for findings and markings of survey

FINDINGS AND MARKINGS OF SURVEY

Began at the $\frac{1}{4}$ post on the West side of Section 22, T26N, R2E which is a concrete monument with a bronze tablet in the top similar to such monuments set at each section corner and each quarter section corner in the township by a retracement survey made of this township the U. S. General Land Office in 1935 and from which the lengths and bearings of the section lines as shown on the sketch on the reverse side of this sheet were taken as returned by that survey.

From the $\frac{1}{4}$ post on the West side of sec. 22 a random line was run East and intersected the East line of Sec. 22 131 links North of the quarter post. Chained West on random line and at the computed distance of 39.97 chs. set center of section 66 links South of random line, which was an Oak post 3" x 48" driven in corner and the following bearing trees were marked "BT"

From post a B. Oak 4" bears S49W 18 $\frac{1}{2}$ lks.

S. Maple 4" bears S57 $\frac{1}{2}$ E 21 lks.

At 20.30 chs. West of center of section and 49 $\frac{1}{2}$ lks. South of random line set post for the W 1/8 post, an iron wood stake 3" x 48" driven in corner and the following trees were marked "BT"

From post a B. Oak 4" bears S47 $\frac{1}{2}$ E 19 lks.

a H. Maple 3" bears S48W 24 lks.

At 20.30 chs. West of above 1/8 post checked on $\frac{1}{4}$ post.

Began at $\frac{1}{4}$ post on North side of Section 22 and measured along an existing brush line at 40.14 intersected true E&W quarter line 186 links East of center of section as set. Measurement checks computed distance.

Returned to point 20.07 chs. South of the North quarter corner and set North 1/8 post on N&S quarter line at a point 93 links West of random line and set post for corner and marked the following trees "BT" Wood post 4" x 48" set for corner and from post
an Elm 6" bears S20 $\frac{1}{2}$ E 27 lks.
an Elm 8" bears N17E 36 lks.

I hereby certify that the above minutes are a true statement of the findings and markings of the foregoing survey and that said survey is correct, and that said survey was made by me, assisted by Henry Frick, who with myself measured said lines and that said work was done in the presence of and with the help of John K. Stark, the owner of the land.

Signed

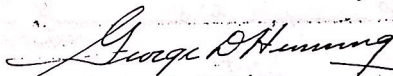

George D. Henning
Registered Surveyor.

Section 22 T 26 N R 2 E

Information shown is from the 1940 survey by GEORGE HENNING

COLLECTED BY COMPASS RULE This copy by WILLIAMS

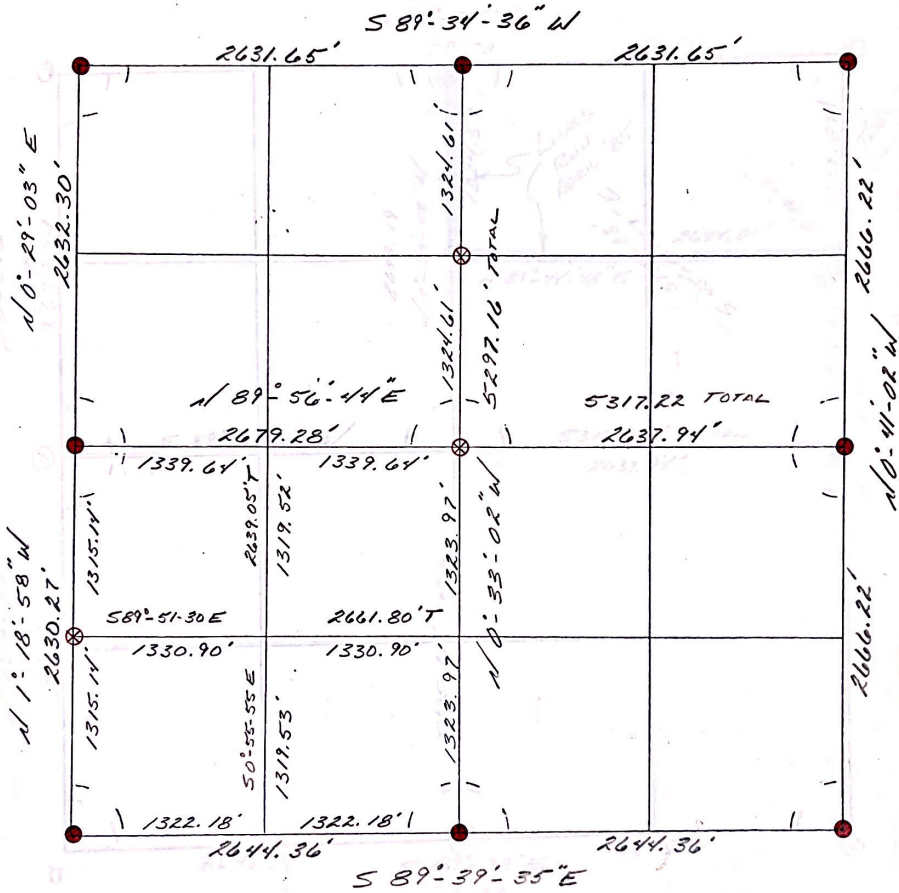

- Monument (Brass Capped)
- ⊗ Iron or Conc. Monument



- ⊕ Unknown or Computed
- _____

