

CERTIFICATE OF SURVEY

FIL

At 3:30 o'clock (P.M.)

Date 9-25-1970

Norman C. Caldwell  
REGISTERED LAND SURVEYOR

BEATRICE LEE  
Register of Deeds  
Oscoda County, Michigan

Mio, Michigan July 2, 1970

I hereby certify that I have this day made a survey of the premises described below, and that I have found the lines and marked them as shown on the adjoined plot.

Description: Purpose of this survey is to delineate 100.0 foot parcels which may be conveyed when desired in the size required. Descriptions could be worded as "The West 100.0 feet of the East 200.0 feet of the Northeast 1/4 of the Northeast 1/4 of Section 9, T 26 N, R 2 E, lying North of the centerline of Camp Ten Road" or any combination of data shown.

1/2 inch bars and R.L.S. caps were placed at all points marked thus (•).

P.K. nails were placed at all points marked thus (⊗).

Scale: 1 inch equals 100.0 feet.

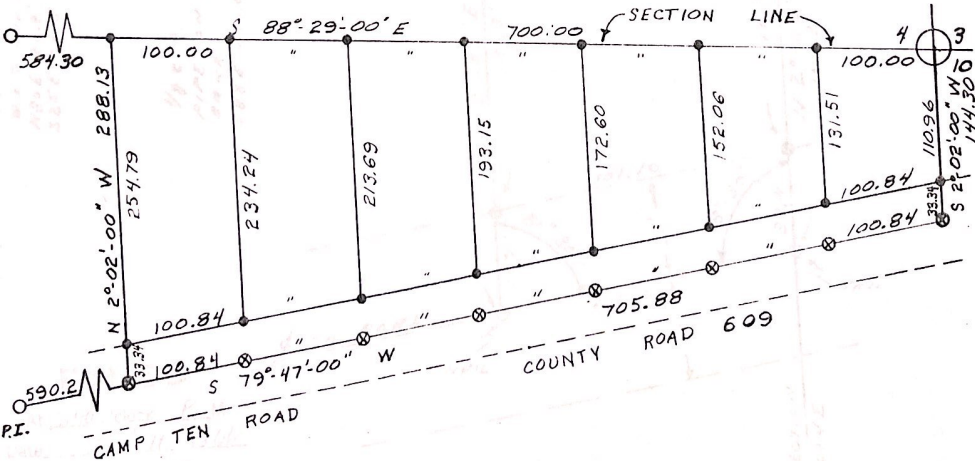

Survey made for M. D. Allen

File No. \_\_\_\_\_

At request of same

*Norman C. Caldwell*  
Norman C. Caldwell  
Registered Land Surveyor



FILED

CERTIFICATE OF SURVEY

At 11:45 o'clock 7 M

Date 5-20-1968

Norman C. Caldwell  
Registered Land Surveyor

BEATRICE LEE

Register of Deeds

Oscoda County, Michigan

Mio, Michigan February 15, 1968

I hereby certify that I have this day made a survey of the premises described below, and that I have found the lines and marked them as shown on the adjoining plot.

**Description:** Northwest 1/4 of the Northwest 1/4 of Section 9, T 26 N, R 2 E, Big Creek Township, Oscoda County, Michigan.

Purpose of this survey is to delineate the exterior of the above described parcel, and to divide it into an East 1/2 and West 1/2.

This survey is based upon the monumentation of the U.S. G.L.O. Dependent Resurvey in 1935. Evidence of an unrecorded survey, reported to have been made about 1927, does not agree with the existing Government monuments. The Government surveyors disregarded the West 1/4 Corner and North 1/4 Corner as established by the 1927 survey. Thus, we disagree with the existing 1/2" Bar found at the Center of the Northwest 1/4, as shown on the attached map of survey.

1/2" Bars have been placed at all points shown as thus (●)  
Concrete plat monuments have been found at all points shown as thus (⊙)  
All bearings are based upon the West line of Section 9 as reported in the Government Survey of 1935  
Scale: 1 inch equals 300 feet.  
Lath have been placed at frequent intervals along the lines of this survey.

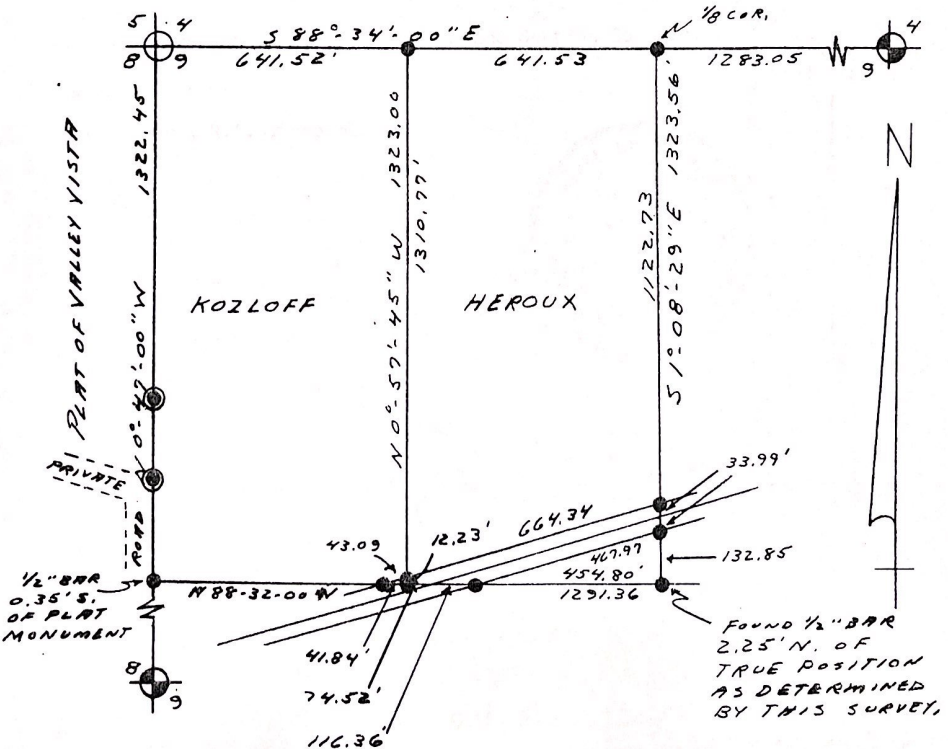

Survey made for Alex Kozloff & Raymond Heroux

At request of Same

Norman C. Caldwell  
Registered Land Surveyor

# Certificate of Survey

I, NORMAN C. CALDWELL, Registered Land Surveyor, hereby certify that I have surveyed the following described parcel of land in accordance with Act 132, P. A. 1970, that the ratio of misclosure is less than 1 part in 5000, and that such is within the present acceptable limits:

Recorded Feb 27, 1974  
 at 1:40 o'clock P.M.  
 Liber 1 of Surveys, Page 451  
Norman Caldwell  
 Register of Deeds

Purpose of survey; To define the South boundary of the Southwest 1/4 of the Southeast 1/4 of Section 9, T 26 N, R 2 E, Big Creek Twp, Oscoda County, Michigan.

A random line was run from the U.S.G.L.O. monument as the 1/4 Corner of Sections 9 & 16 Easterly towards the Section Corner 9,10,15 & 16 which is also a U.S.G.L.O. monument, the difference noted, and 1/2 the difference set over at the midpoint to establish the true position for the 1/8th Corner. True Line was run to the West from 1/8 Corner.

East 1/8 Corner of Sections 9 & 16, T 26 N, R 2 E.  
 Placed 1" Bar & R.L.S. cap by Single Proportion.  
 N 63 W 43.1 12" Spruce  
 N 35 E 48.4 6" N. Pine  
 S 08 E 24.9 Fence Corner post  
 West 285.0 1/2" Bar & R.L.S. cap on Sec. Line

No new references marked for the 1/4 and Section Corners.

Scale; 1" = 400'

⊙ = 1/2" Bar & R.L.S. cap placed.

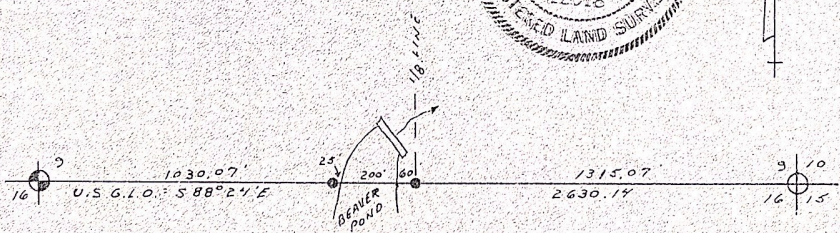
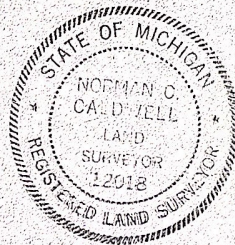

LIBER 1 OF 451

Survey for: Harry Faught  
 At request of: same  
 Field Book No. 26/2 #3 Page 97  
 Sheet No. 1 of 1

*Norman Caldwell*  
 Caldwell Land Surveys, Inc.  
 Norman C. Caldwell, R. L. S. #12018, President  
 409 Morenci Ave., M-33  
 Mio, Michigan, 48647  
 Date: January 8, 1974