

CERTIFICATE OF SURVEY

* 2 1 2 - 0 0 1 8 4 5 *

OSCODA COUNTY, REGISTER
01/27/2012 01:03:02PM

SECTION CORNER COMMON
TO SECTIONS 8, 9, 16 & 17,
T26N, R3E.
FOUND GLO MONUMENT

¼ CORNER COMMON TO
SECTIONS 9 & 16, T26N, R3E
FOUND GLO MONUMENT

SECTION CORNER COMMON
TO SECTIONS 9, 10, 15 &
16, T26N, R3E.
FOUND GLO MONUMENT

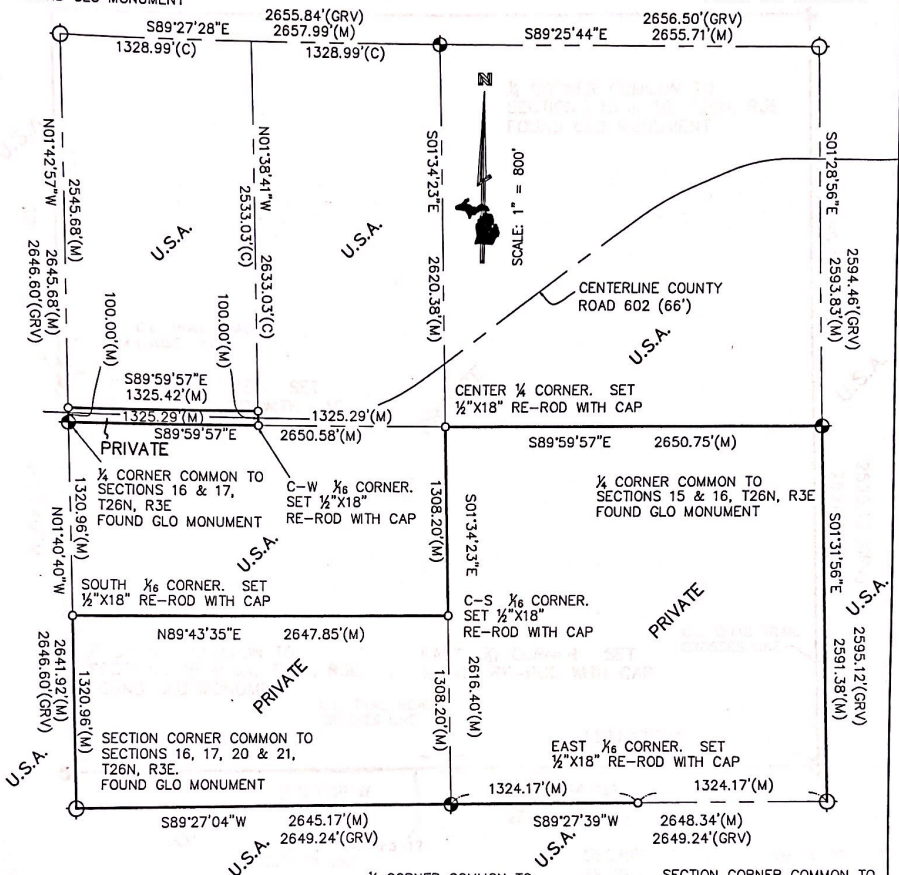

DISTANCES SHOWN ARE NAD 83 MICHIGAN
CENTRAL ZONE STATE PLANE GRID IN
INTERNATIONAL FEET. CONVERSION TO
GROUND DISTANCE IS PERFORMED BY THE
FORMULA:
GRID DISTANCE = GROUND DISTANCE
COMBINED GRID FACTOR

COMBINED GRID FACTOR USED FOR
THIS PROJECT = 0.99988453

LEGEND

- SECTION CORNER
- ⊕ QUARTER CORNER
- SET ½" X 18" RE-ROD WITH CAP # 43046
- (GRV) CUY R. VEAL (1930 GLO)
- (M) MITCHELL AND ASSOCIATES
- (C) COMPUTED DISTANCE
- BOUNDARY LINE POSTED

ALTERATION OF ANY PART OF THIS DOCUMENT WITHOUT THE
PERMISSION OF MITCHELL & ASSOCIATES, PC, IS PROHIBITED.

STATE OF MICHIGAN

RONALD C. BRAND
Professional Surveyor
No. 43046

1013

Bob Mitchell and Associates
Ronald C. Brand
Professional Surveyor No. 43046

AVERAGE ERROR OF CLOSURE IS 1/ 12624 BASIS OF BEARING: NAD83 MICHIGAN CENTRAL ZONE STATE PLANE GRID

I, Ronald C. Brand, a Licensed Professional Surveyor in the State of Michigan,
hereby certify that I have surveyed and mapped the above parcel of land; that
the ratio of closure of the unadjusted field observations was within the accepted
limits and that I have fully complied with the requirements of P.A. 132 of 1970.

CLIENT: U.S.D.A. FOREST SERVICE		
LOCATION: SECTION 16, T26N, R3E MENTOR TWP., OSCODA CO., MICHIGAN		
FILE NO. 115111	OWN. RCB	DATE 12/23/2011
FLD. BK 5257 Pg. 40	CK. RCB	SHEET 1 of 5



BOB MITCHELL & ASSOCIATES
SURVEYING / ENGINEERING

512 West Main Street
Gaylord, MI 49735
(989) 732-8077 • FAX (989) 732-7767
Toll Free in Michigan 1-800-533-6627

L:\SURVEY\1768-43046\115111.dwg, 1/17/2012 12:35:30 PM

CERTIFICATE OF SURVEY

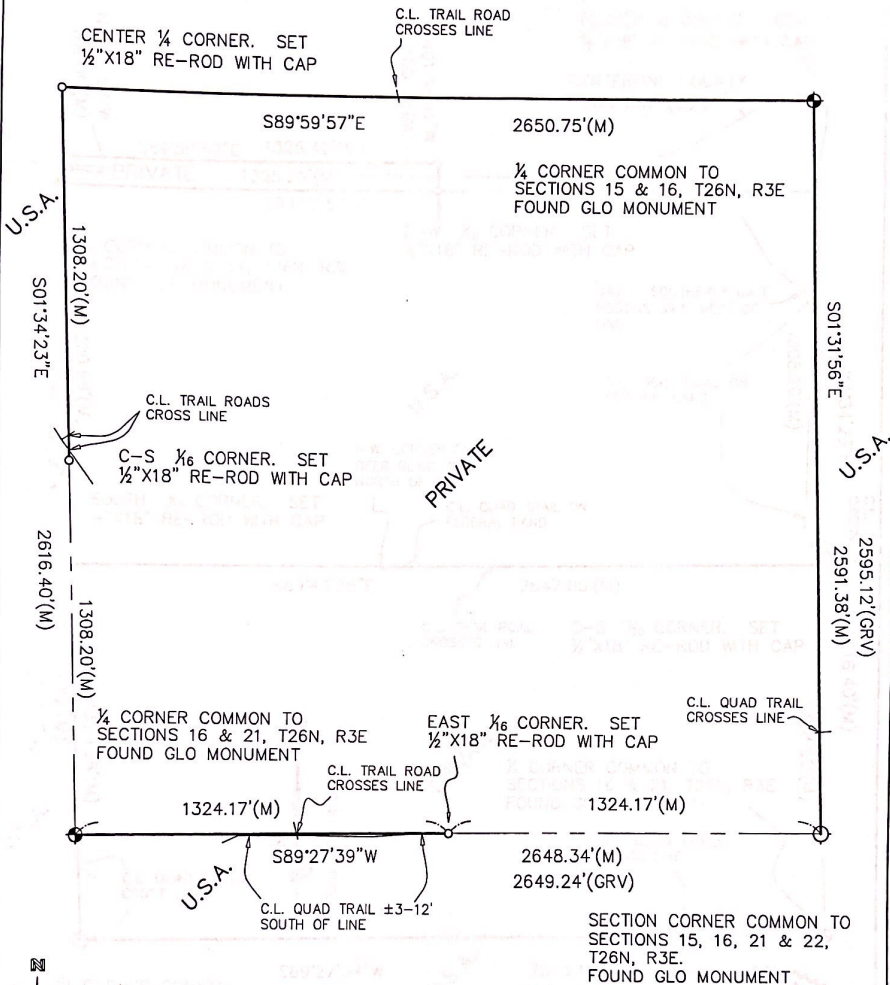

LEGEND

- SECTION CORNER
- QUARTER CORNER
- SET $\frac{1}{2}$ " X 18" RE-ROD WITH CAP # 43046
- (GRV) GUY R. VEAL (1930 GLO)
- (M) MITCHELL AND ASSOCIATES
- (C) COMPUTED DISTANCE
- BOUNDARY LINE POSTED

ALTERATION OF ANY PART OF THIS DOCUMENT WITHOUT THE PERMISSION OF MITCHELL & ASSOCIATES, PC, IS PROHIBITED.



AVERAGE ERROR OF CLOSURE IS 1 / 12624 BASIS OF BEARING: NAD83 MICHIGAN CENTRAL ZONE STATE PLANE GRID

I, Ronald C. Brand, a Licensed Professional Surveyor in the State of Michigan, hereby certify that I have surveyed and mapped the above parcel of land; That the ratio of closure of the unadjusted field observations was within the accepted limits and that I have fully complied with the requirements of P.A. 132 of 1970.

CLIENT: U.S.D.A. FOREST SERVICE

LOCATION:
SECTION 16, T26N, R3E
MENTOR TWP., OSCODA CO.,
MICHIGAN



BOB MITCHELL & ASSOCIATES

SURVEYING / ENGINEERING

512 West Main Street
Gaylord, MI 49735
(989) 732-8077 • FAX (989) 732-7767
Toll Free in Michigan 1-800-533-6627

FILE NO. 115111	DWN. RCB	DATE 12/23/2011
FLD. BK. 5257 Pg. 40	CK. RCB	SHEET 2 OF 5

L:\SURVEY\T26N-R3E\1615111.dwg, 1/17/2012 12:42:07 PM

CERTIFICATE OF SURVEY

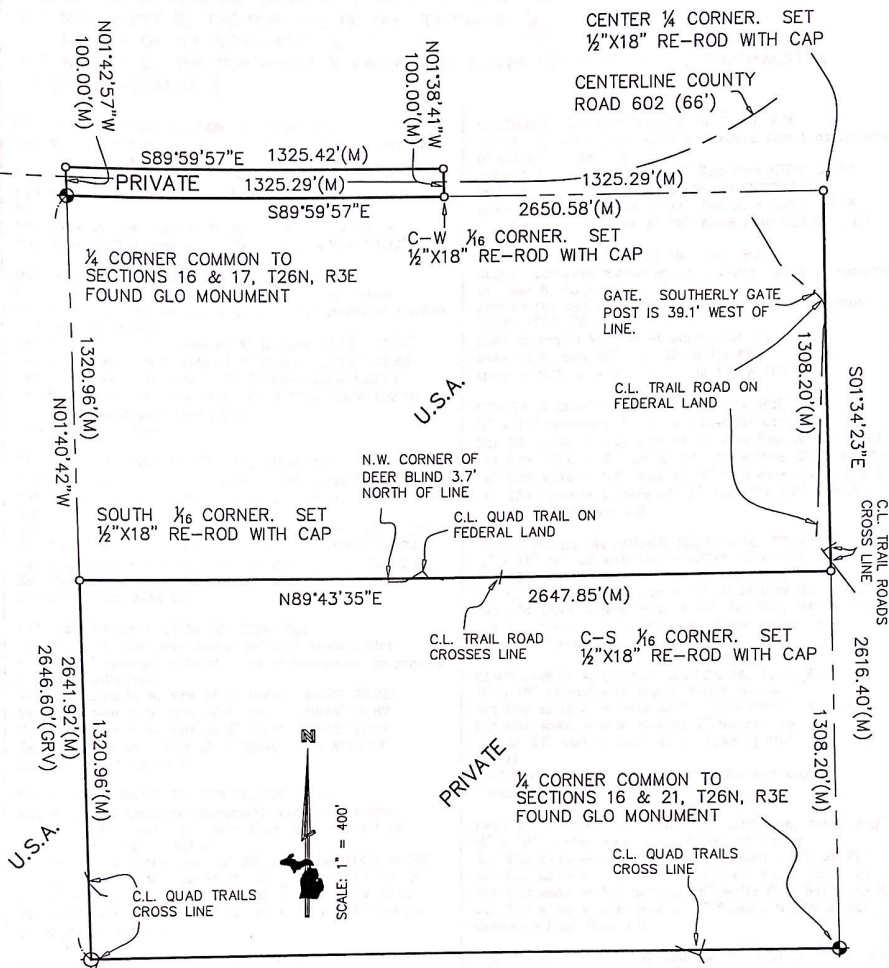

SECTION CORNER COMMON TO SECTIONS 16, 17, 20 & 21, T26N, R3E. FOUND GLO MONUMENT

S89°27'04"W 2645.17'(M)
2649.24'(GRV)

- LEGEND**
- SECTION CORNER
 - ◐ QUARTER CORNER
 - SET 1/2" X 18" RE-ROD WITH CAP # 43046
 - (GRV) GUY R. VEAL (1930 GLO)
 - (M) MITCHELL AND ASSOCIATES
 - (C) COMPUTED DISTANCE
 - BOUNDARY LINE POSTED



ALTERATION OF ANY PART OF THIS DOCUMENT WITHOUT THE PERMISSION OF MITCHELL & ASSOCIATES, PC, IS PROHIBITED.

Bob Mitchell and Associates
Ronald C. Brand
Professional Surveyor No. 43046

I, Ronald C. Brand, a Licensed Professional Surveyor in the State of Michigan, hereby certify that I have surveyed and mapped the above parcel of land; That the ratio of closure of the unadjusted field observations was within the accepted limits and that I have fully complied with the requirements of P.A. 132 of 1970.

CLIENT: U.S.D.A. FOREST SERVICE		
LOCATION: SECTION 16, T26N, R3E MENTOR TWP., OSCODA CO., MICHIGAN		
FILE NO. 115111	DRAWN RCB	DATE 12/23/2011
FLD. BK 5257 P. 40	CK. RCB	SHEET 3 OF 5

BOB MITCHELL & ASSOCIATES
SURVEYING / ENGINEERING

512 West Main Street
Gaylord, MI 49735
(989) 732-8077 • FAX (989) 732-7767
Toll Free in Michigan 1-800-533-6627

CERTIFICATE OF SURVEY

DESCRIPTION OF FEDERAL LANDS IN SECTION 16, T26N, R3E:
 THE NORTHEAST $\frac{1}{4}$; THE NORTH $\frac{1}{2}$ OF THE SOUTHWEST $\frac{1}{4}$;
 THE EAST $\frac{1}{2}$ OF THE NORTHWEST $\frac{1}{4}$;
 THE WEST $\frac{1}{2}$ OF THE NORTHWEST $\frac{1}{4}$ EXCEPT THE SOUTH 100 FEET OF THE SOUTHWEST $\frac{1}{4}$
 OF THE NORTHWEST $\frac{1}{4}$.

NORTHWEST CORNER SECTION 16, T26N, R3E
 GLO 6" concrete monument with brass tablet as recorded at Liber 7, Page 318.
 60d spike in S.E. side of 10" White Pine N17°E 37.78'
 60d spike in W. side of twin 12" & 10" Black Oak S32°E 87.95'
 60d spike in N.W. side of 6" Black Oak S13°W 34.78'
 60d spike in S.W. side of 12" Black Oak N70°W 53.72'

NORTH $\frac{1}{4}$ CORNER SECTION 16, T26N, R3E
 Found GLO 6" concrete monument with brass tablet.
 Set $\frac{1}{2}$ "x18" re-rod on South edge of monument to provide magnetic attraction.
 Set 60d spike in S.W. side of 6" Balsam N45°E 100.28'
 Set 60d spike in N.W. side of 6" Balsam S35°E 105.83'
 Set 60d spike in W. side of 7" Balsam S03°W 130.94'
 Set 60d spike in E. side of 5" White Pine S26°W 102.19'
 3" square wood post North 0.5'
 Carsonite Post West 1.0'

NORTHEAST CORNER SECTION 16, T26N, R3E
 Found GLO 6" concrete monument with brass tablet.
 Set $\frac{1}{2}$ "x18" re-rod on North edge of monument to provide magnetic attraction.
 Set 60d spike in W. side of 18" twin Red Pine N25°E 128.63'
 Set 60d spike in S.W. side of 8" Jack Pine S61°E 38.74'
 Set 60d spike in N.W. side of 10" Jack Pine S32°W 27.64'
 Set 60d spike in S.W. side of 10" Red Pine N71°W 41.24'
 Carsonite Post West 1.0'

EAST $\frac{1}{4}$ CORNER SECTION 16, T26N, R3E
 Found GLO 6" concrete monument with brass tablet.
 Set $\frac{1}{2}$ "x18" re-rod on North edge of monument to provide magnetic attraction.
 Set 60d spike in W. side of 8" Balsam N08°E 37.76'
 Set 60d spike in N. side of 6" Balsam N87°E 30.82'
 Set 60d spike in W. side of 6" Balsam S28°E 41.09'
 Set 60d spike in S side of 9" Balsam S82°W 60.37'
 Carsonite Post South 1'

SOUTHEAST CORNER SECTION 16, T26N, R3E
 Found GLO 6" concrete monument with brass tablet.
 Set $\frac{1}{2}$ " x 18" re-rod on North edge of monument to provide magnetic attraction.
 Set 60d spike in N.W. side of 28" Red Pine N44°E 85.93'
 Set 60d spike in N. side of 12" White Pine S65°E 34.13'
 Set 60d spike in E. side of 11" White Pine S15°W 39.72'
 Set 60d spike in W. side of 12" White Pine N18°W 34.93'
 Carsonite Post North 1'

SOUTH $\frac{1}{4}$ CORNER SECTION 16, T26N, R3E
 Found GLO 6" concrete monument with brass tablet.
 Set $\frac{1}{2}$ " x 18" re-rod on West edge of monument to provide magnetic attraction.
 Set 60d spike in S. side of 7" Maple S75°E 86.37'
 Set 60d spike in W. side of 12" White Pine S06°E 40.07'
 Set 60d spike in S. side of 20" Maple S86°W 32.05'
 Set 60d spike in E. side of 24" Maple N26°W 17.32'
 Carsonite Post East 1'

SOUTHWEST CORNER SECTION 16, T26N, R3E
 GLO 6" concrete monument with brass tablet as recorded at Liber 8, Page 192.
 spike & tag in E. side of 18" Red Pine N10°E 31.23'
 spike & tag in N. side of 8" Poplar S70°E 11.86'
 spike & tag in E. side of 24" Red Pine S35°E 50.14'
 spike & tag in E. side of 26" White Pine S25°W 70.62'

WEST $\frac{1}{4}$ CORNER SECTION 16, T26N, R3E
 GLO 6" concrete monument with brass tablet as recorded at Liber 8, Page 191.
 painted red dot on North leg of Electric Transmission Tower S65°E 78.22'
 spike & tag in W. side of wood post S15°W 1.66'
 spike in W. side 18" Oak S25°W 110.48'
 spike in N.W. side of power pole S70°W 162.51'

CENTER $\frac{1}{4}$ CORNER SECTION 16, T26N, R3E
 $\frac{1}{2}$ " x 18" re-rod with cap # 43046 at corner.
 Set 60d spike in S.E. side of 16" Red Pine N43°E 51.90'
 Set 60d spike in W. side of 14" White Pine S02°E 151.89'
 Set 60d spike in N.E. side of 16" Red Pine N63°W 63.12'
 Set 60d spike in E. side of 13" Red Pine N03°W 61.60'
 Carsonite Post East 1.0'



CORNER-SOUTH $\frac{1}{2}$ CORNER SECTION 16, T26N, R3E
 $\frac{1}{2}$ " x 18" re-rod with cap # 43046 at corner.
 Set 60d spike in S.E. side of 12" Maple N60°E 40.34'
 Set 60d spike in N.E. side of 9" White Pine S24°E 26.03'
 Set 60d spike in N.W. side of 14" Red Pine S42°W 70.69'
 Set 60d spike in N. side of 14" Maple N81°W 34.05'
 Carsonite Post West 1.0'

CENTER-WEST $\frac{1}{2}$ CORNER SECTION 16, T26N, R3E
 $\frac{1}{2}$ " x 18" re-rod with cap # 43046 at corner.
 Set 60d spike in W. side of 15" Jack Pine S24°E 140.44'
 Set 60d spike in N.W. side of 7" Balsam S51°W 204.30'
 Top of S.E. bolt in East leg of Tower # KK71-29 S62°W 113.04'
 $\frac{1}{2}$ "x18" re-rod with cap # 43046 N02°W 100.00'
 Carsonite Post West 1.0'

EAST $\frac{1}{2}$ CORNER ON S. LINE OF SECTION 16, T26N, R3E
 $\frac{1}{2}$ " x 18" re-rod with cap # 43046 at corner.
 Set 60d spike in N.W. side of 8" Balsam N41°E 28.71'
 Set 60d spike in N.E. side of 12" twin Maple S56°E 28.68'
 Set 60d spike in S.E. side of 18" White Pine S41°W 55.72'
 Set 60d spike in S.W. side of 7" Balsam N26°W 36.66'
 Carsonite Post West 1.0'

SOUTH $\frac{1}{2}$ CORNER ON W. LINE OF SECTION 16, T26N, R3E
 $\frac{1}{2}$ " x 18" re-rod with cap # 43046 at corner.
 Set 60d spike in S. side of 12" Maple N83°E 74.55'
 Set 60d spike in N.E. side of 6" Balsam S43°E 16.52'
 Set 60d spike in S.E. side of 16" Maple S36°W 75.96'
 Set 60d spike in S. side of 16" Oak N69°W 61.98'
 Carsonite Post East 1.0'

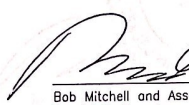
ALTERATION OF ANY PART OF THIS DOCUMENT WITHOUT THE PERMISSION OF MITCHELL & ASSOCIATES, PC, IS PROHIBITED.

 Bob Mitchell and Associates
 Ronald C. Brand
 Professional Surveyor No. 43045

I, Ronald C. Brand, a Licensed Professional Surveyor in the State of Michigan, hereby certify that I have surveyed and mapped the above parcel of land; that the ratio of closure of the unadjusted field observations was within the accepted limits and that I have fully complied with the requirements of P.A. 132 of 1970.



BOB MITCHELL & ASSOCIATES

SURVEYING / ENGINEERING

512 West Main Street
 Gaylord, MI 49735
 (989) 732-8077 • FAX (989) 732-7767
 Toll Free in Michigan 1-800-533-6627

CLIENT: U.S.D.A. FOREST SERVICE			
LOCATION: SECTION 16, T26N, R3E MENTOR TWP., OSCODA CO., MICHIGAN			
FILE NO. 115111	OWN. RCB	DATE 12/23/2011	
FLD. BK. 5257 PG. 40	CK. RCB	SHEET 4 OF 5	

CERTIFICATE OF SURVEY

NAD83 MICHIGAN CENTRAL ZONE STATE PLANE COORDINATES AND GEOGRAPHIC COORDINATES.
ELEVATIONS ARE SCALED FROM U.S.G.S. TOPOGRAPHIC MAPS.

POINT	NORTHING	EASTING	ELEVATION	LATITUDE	DEG MIN SEC.SSS	LONGITUDE	POINT SCALE FACTOR	COMBINED FACTOR	CONVERGENCE
NW	487153.8572	19756733.6985	960	44 39 09.30480	84 05 28.15784	0.999925518	0.999885116	0 11 40.64465	
NE	487102.2395	19752047.1478	950	44 39 08.61024	84 04 14.65312	0.999925535	0.999885614	0 12 32.56893	
N4	487126.7070	19759391.5675	920	44 39 07.96563	84 04 51.39955	0.999925526	0.999887039	0 12 06.61804	
SW	481868.5700	19756890.2940	1060	44 38 17.26770	84 05 26.24031	0.999926826	0.999881638	0 11 41.99921	
S4	481893.8930	19759535.3400	1050	44 38 17.26770	84 04 49.65612	0.999926822	0.999882114	0 12 07.84255	
SE	481918.8170	19762183.5550	1060	44 38 17.41927	84 04 13.02808	0.999926818	0.999881633	0 12 33.71687	
E4	484509.2700	19762114.2330	1030	44 38 43.00235	84 04 13.02808	0.999926169	0.999883655	0 12 33.13200	
W4	484509.3600	19756812.9110	1030	44 38 43.18781	84 04 50.52226	0.999926167	0.999884330	0 11 41.33089	
C4	484509.3180	19759463.4948	990	44 38 43.09676	84 04 31.54246	0.999926820	0.999881634	0 12 07.23070	
E1/16	481906.3630	19760859.4220	1060	44 38 30.14765	84 04 31.54246	0.999926493	0.999881634	0 12 20.77945	
S1/16	483188.9645	19756851.5875	1110	44 38 30.14765	84 05 26.71353	0.999926492	0.999882263	0 11 41.66492	
CW1/16	483201.6105	19759499.4039	1040	44 38 30.18194	84 04 50.08935	0.999926166	0.999882263	0 12 07.53651	
	484509.3390	19758138.2029	980	44 38 43.14270	84 05 08.85432		0.999884806	0 11 54.28080	

ALTERATION OF ANY PART OF THIS DOCUMENT WITHOUT THE PERMISSION OF MITCHELL & ASSOCIATES, PC, IS PROHIBITED.

I, Ronald C. Brand, a Licensed Professional Surveyor in the State of Michigan, hereby certify that I have surveyed and mapped the above parcel of land; That the ratio of closure of the unadjusted field observations was within the accepted limits and that I have fully complied with the requirements of P.A. 132 of 1970.



BOB MITCHELL & ASSOCIATES
SURVEYING / ENGINEERING

512 West Main Street
Gaylord, MI 49735
(989) 732-8077 • FAX (989) 732-7767
Toll Free in Michigan 1-800-533-6827

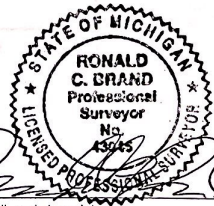

Bob Mitchell and Associates
Ronald C. Brand
Professional Surveyor No. 43046

CLIENT: U.S.D.A. FOREST SERVICE

LOCATION:
SECTION 16, T26N, R3E
MENTOR TWP., OSCODA CO.,
MICHIGAN

FILE NO. 115111	OWN RCB	DATE 12/23/2011
FLD. BK. 5257 PG.40	CK. RCB	SHEET 5 OF 5

EASEMENT SURVEY

USFS EASEMENT - SOUTH RIVER ROAD DISTRIBUTION LINE

Work Order No. 0178.9987.3

Rev. A
Changed "DNR" to "USFS" 9/22/2004/BFS

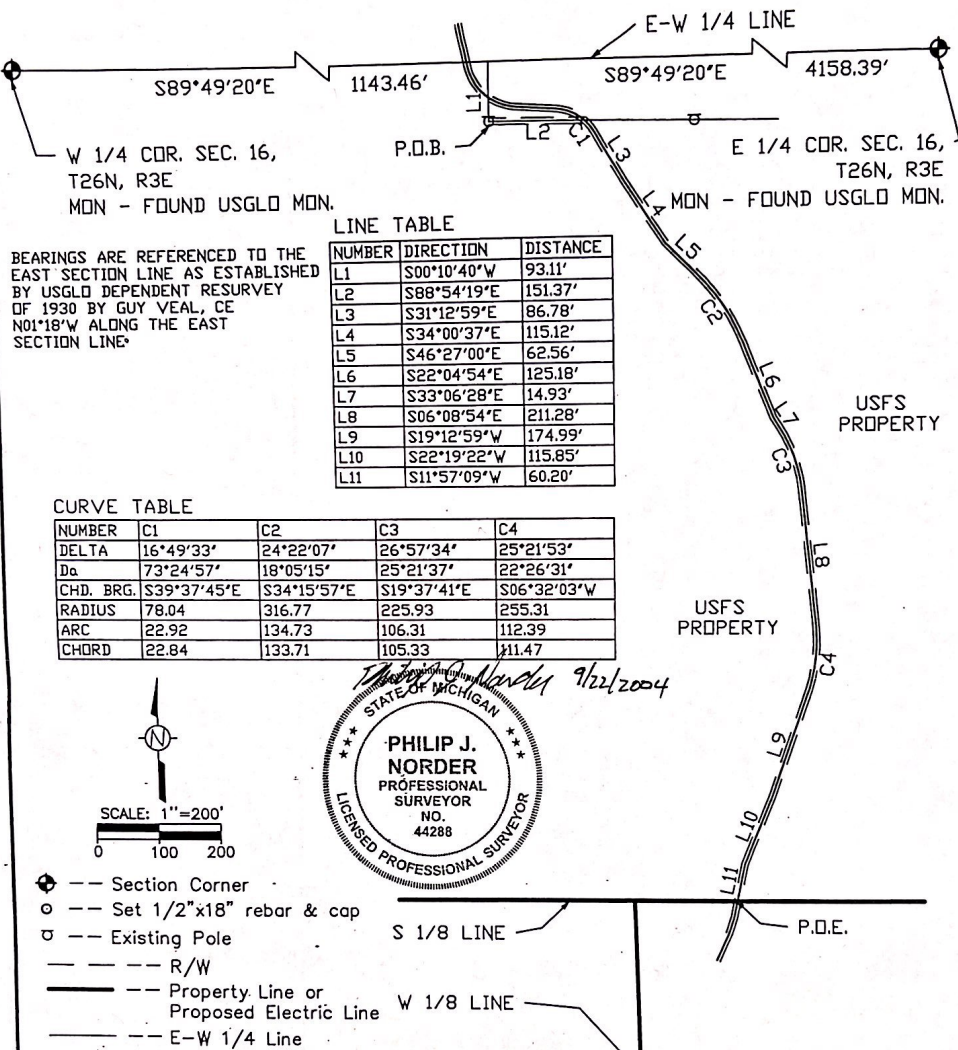

LINE TABLE

NUMBER	DIRECTION	DISTANCE
L1	S00°10'40"W	93.11'
L2	S88°54'19"E	151.37'
L3	S31°12'59"E	86.78'
L4	S34°00'37"E	115.12'
L5	S46°27'00"E	62.56'
L6	S22°04'54"E	125.18'
L7	S33°06'28"E	14.93'
L8	S06°08'54"E	211.28'
L9	S19°12'59"W	174.99'
L10	S22°19'22"W	115.85'
L11	S11°57'09"W	60.20'

CURVE TABLE

NUMBER	C1	C2	C3	C4
DELTA	16°49'33"	24°22'07"	26°57'34"	25°21'53"
Da	73°24'57"	18°05'15"	25°21'37"	22°26'31"
CHD. BRG.	S39°37'45"E	S34°15'57"E	S19°37'41"E	S06°32'03"W
RADIUS	78.04	316.77	225.93	255.31
ARC	22.92	134.73	106.31	112.39
CHORD	22.84	133.71	105.33	111.47

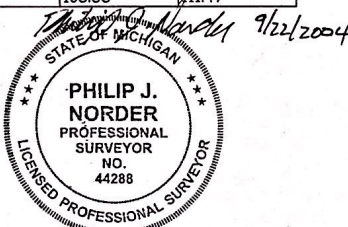
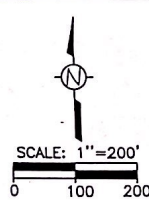

- ⊕ --- Section Corner
- --- Set 1/2"x18" rebar & cap
- ⊙ --- Existing Pole
- R/W
- Property Line or Proposed Electric Line
- E-W 1/4 Line

Myers
and Survey Co. Inc.

LAND SURVEYING AND MAPPING PARTIAL E. REEDS, P.S.

P.O. BOX 262 • MOUNTAIN VIEW, MI 49871
1-800-422-4162

P.O. BOX 43 • 1402 MAPLE ST.
SHELTON, MI 49784
(989) 354-4426

FOR NUMBER OF LICENSES SEE US

Consumers Energy

1945 WEST PARNALL ROAD
JACKSON, MICHIGAN 49201
517-788-1526

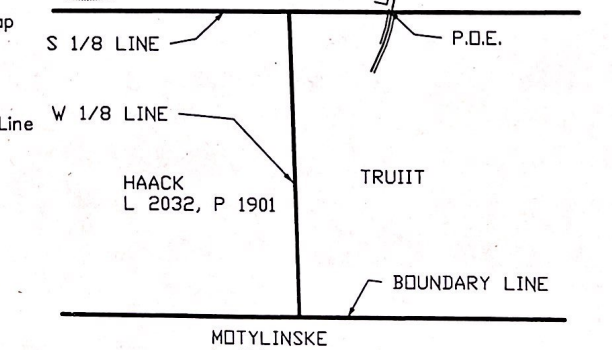

MOTYLINSKE
L 198, P. 868 MYERS PROJECT 204-223

USFS Easement -
South River Road
Distribution Line
SW 1/4 Section 16
T26N, R3E, Mentor Twp.
Oscoda Co, Michigan

Drawing No. SB-19842

A/F No. SB-19842SHT1
Field Crew: MEM, MA, EP
Field Book No. 1676
Drawn By: MEM
Date: 7/30/2004
Scale 1" = 200'
Sheet 1 of 2

EASEMENT SURVEY
USFS EASEMENT - SOUTH RIVER
ROAD DISTRIBUTION LINE
Work Order No. 0178.9987.3

Rev. A
 Changed 'DNR' to 'USFS' 9/22/2004/BFS

A strip of land 10 feet in width being 5 feet on each side of the centerline located in the SouthWest 1/4 of Section 16, T26N, R3E, Mentor Township, Oscoda County, Michigan, the centerline of said strip being more particularly described as follows: To find the Point of Beginning, commence at the West 1/4 corner of said Section 16; thence S89°49'20"E along the East - West 1/4 line of said Section, a distance of 1143.46 feet; thence S00°10'40"W perpendicular to said East - West 1/4 line, a distance of 93.11 feet to the centerline of an existing electric transmission line and the Point of Beginning of this centerline description; thence along said centerline the following fifteen courses; thence S88°54'19"E 151.37 feet; thence Southeasterly along the arc of a non-tangent 78.04 foot radius curve to the right 22.92 feet, of which the chord bears S39°37'45"E 22.84 feet; thence S31°12'59"E 86.78 feet; thence S34°00'37"E 115.12 feet; thence S46°27'00"E 62.56 feet; thence Southeasterly along the arc of a tangent 316.77 foot radius curve to the right 134.73 feet, of which the chord bears S34°15'57"E 133.71 feet; thence S22°04'54"E 125.18 feet; thence S33°06'28"E 14.93 feet; thence Southeasterly along the arc of a tangent 225.93 foot radius curve to the right 106.31 feet, of which the chord bears S19°37'41"E 105.33 feet; thence S06°08'54"E 211.28 feet; thence Southwesterly along the arc of a tangent 255.31 foot radius curve to the right 112.39 feet; of which the chord bears S06°32'03"W 111.47 feet; thence S19°12'59"W 174.99 feet; thence S22°19'22"W 115.85 feet; thence S11°57'09"W 60.20 feet to the South 1/8 line and the Point of Ending of this centerline description. The sidelines of said 10 foot wide strip of land are to be extended or shortened to meet at angle points, said sidelines to begin at and existing electric transmission line and to terminate at the South 1/8 line.

W 1/4 CORNER SEC. 16, T26N, R3E
 MON - USGLD MONUMENT
 WIT: Spike W side 15" Oak S19°30'W 110.44
 Spike NW side Upole 6" above ground S64°30'W 162.48
 North leg of 3 leg tower S68°E 78.13
 Centerline of Pavement North 65"

E 1/4 CORNER SEC. 16, T26N, R3E
 MON - USGLD MONUMENT
 WIT: Traverse point 6" pole barn nail in ground N34°W 79.30
 Spike in N slide 15" Tamarack S65°E 38.47
 Spike in 20" R Pine N61°30'W 89.78
 Carsonite Post South 1"

STATE OF MICHIGAN
 PHILIP J. NORDER
 PROFESSIONAL SURVEYOR
 NO. 44288
 LICENSED PROFESSIONAL SURVEYOR
Philip J. Norder
 9/22/2004

LAND SURVEYING AND PLANNING PHILIP J. NORDER, P.S.
Myers
 Land Survey Co. Inc.
 P.O. BOX 263 HIDDEN LAKE MI 49751
 (569) 262-1102
 P.O. BOX 85 7400 HURON ST.
 JACKSON, MI 49426
 (517) 254-4206
 FAX (517) 254-4206
 THE SURVEYOR'S REGISTERED OFFICE

MEMBER OF THE MICHIGAN SOCIETY OF PROFESSIONAL SURVEYORS
 AMERICAN COUNCIL ON SURVEYING AND PLANNING

MYERS PROJECT 204-223

Consumers Energy
 1945 WEST PARNALL ROAD
 JACKSON, MICHIGAN 49201
 517-788-1526

USFS Easement -
 South River Road
 Distribution Line
 SW 1/4 Section 16
 T26N, R3E, Mentor Twp.
 Oscoda Co, Michigan

Drawing No. SB-19842
 A/F No. SB-19842SHT1
 Field Crew: MEM, MA, EP
 Field Book No. 1676
 Drawn By: MEM
 Date: 7/30/2004
 Scale 1" = 200'
 Sheet 2 of 2

**OSCODA COUNTY REMONUMENTATION
LAND CORNER RECORDATION CERTIFICATE**
Filing Requirement of Act 74, Mich. P.A. 1970

For corners in

<u>Oscoda</u> (County)	Located In:	Corner Code #
1. Public Land Survey	T <u>26N</u> R <u>3E</u>	<u>F-5</u>
	T _____ R _____	_____
	T _____ R _____	_____
	T _____ R _____	_____
2. Property Controlling in Section	S _____ T _____ R _____	_____
3. Miscellaneous Property in Sec.	S _____ T _____ R _____	_____
4. Lot No. _____, Recorded Plat _____		
5. Private Claims _____		

Register of Deeds Stamp & File Number

A	B	C	D	E	F	G	H	I	J	K	L	M
1												
2	6	5		4	3	2	1					
3												
4	7	8		9	10	11	12					
5												
6	18	17		16	15	14	13					
7												
8	19	20		21	22	23	24					
9												
10	30	29		28	27	26	25					
11												
12	31	32		33	34	35	36					
13												

I, Ronald C. Brand, in a field survey on December 12, 2011 do hereby state that under requirements of P.A. 74, Michigan P.A. of 1970, the corner points mentioned in lines 1 and 2 above were in conformance with regulations and rules therefore as required in the current manual of survey instructions of the United States Department of the Interior, Bureau of Land Management or by a decree of a Court of Law and for that the corner points mentioned in lines 3, 4 and 5 above were in conformance with the rules of the Michigan Board of Land Surveyors or by a Decree of a Court of Law, established, re-established, monumented, recovered, found as expressed below:

NOTE: Not more than 2 corners, all in the same town and range, may be recorded on this certificate.

A. Description of original monument and accessories and/or subsequent restoration:

F-5; ¼ Corner Common to Sections 9 & 16, T26N, R3E
 1839 – GLO survey by William R. Coon, set quarter section post witnessed by 1) Aspen 10° N30W 10 lks (6.60') and 2) Aspen 18° S57E 6 lks (3.96'). Measured East & West 40.15 Ch (2649.90').
 1909 – William G. Fargo, corner established by party. Monument type and witnesses not stated.
 1924 – George DeLaMater, RLS # 2674, PE # 693, John Randall Vol. 1, Pg. 56-57 in Oscoda County records, established corner witnessed by 3) Elm 14° N50W 55 ½ lks (36.63') and 4) Elm 12° N24E 53 lks (34.98'). Measured 80.14 Ch (5289.24') between E-5 & G-5.
 1930 – GLO Dependent Resurvey by Guy R. Veal, at proportional point, set a concrete monument 24" long, 6" diam, 18" in the ground with brass tablet witnessed by 5) Poplar 8° N39½E 48 lks (31.68') and 6) White Pine 15° S41½W 37 lks (24.42'). Measured East 40.25 Ch (2656.5') & West 40.24 Ch (2655.84').
 1970 – Norman C. Caldwell, RLS #12018, survey recorded on 9/25/70 in Oscoda County records, found US GLO monument & placed 4"x4" post alongside witnessed by 6) S40W 20° White Pine 24.4'.

B. Description of corner evidence found and/or method applied in restoring or reestablishing corner:

F-5; ¼ Corner Common to Sections 9 & 16, T26N, R3E
 Found GLO 6" concrete monument with brass tablet 3" below ground. Witnesses 1-5 not found.
 To Corner E5: 2657.99'(M) 2655.84'(Veal) To Corner G5: 2655.71'(M) 2656.50'(Veal)
 6) Found 22" White Pine (burned & dead) S41°W 24.4'
 Found 3" square wood post (wood type not verified) on North edge of monument.
 GLO 6" concrete monument with brass tablet is accepted as a careful and faithful reestablishment of the position of the original corner.

C. Description of monument for corner and accessories established to perpetuate locating the position of the corner:

F-5; ¼ Corner Common to Sections 9 & 16, T26N, R3E
 GLO 6" concrete monument with brass tablet.
 Set ½"x18" re-rod on South edge of monument to provide magnetic attraction.
 Set 60d spike in S.W. side of 6" Balsam N45°E 100.28'
 Set 60d spike in N.W. side of 6" Balsam S35°E 105.83'
 Set 60d spike in W. side of 7" Balsam S03°W 130.94'
 Set 60d spike in E. side of 5" White Pine S26°W 102.19'
 3" square wood post North 0.5'
 Carsonite Post West 1.0'

Signed by _____
 Surveyor's Michigan License No. 43046



Date 8/10/2012

FORM APPROVED BY MICHIGAN STATE BOARD OF PROFESSIONAL SURVEYORS, JAN. 28, 1971
 REVISED MAY 14, 1975
 REVISED JAN., 1983
 REVISED OCT., 1995

**OSCODA COUNTY REMONUMENTATION
LAND CORNER RECORDATION CERTIFICATE**
Filing Requirement of Act 74, Mich. P.A. 1970

For corners in

<u>Oscoda</u> (County)	Located In:	Corner Code #
1. Public Land Survey	T <u>26N</u> R <u>3E</u>	<u>F-7</u>
	T _____ R _____	_____
	T _____ R _____	_____
	T _____ R _____	_____
2. Property Controlling in Section	S _____ T _____ R _____	_____
	S _____ T _____ R _____	_____
3. Miscellaneous Property in Sec.	S _____ T _____ R _____	_____
	S _____ T _____ R _____	_____
4. Lot No. _____, Recorded Plat _____		
5. Private Claims _____		

Register of Deeds Stamp & File Number

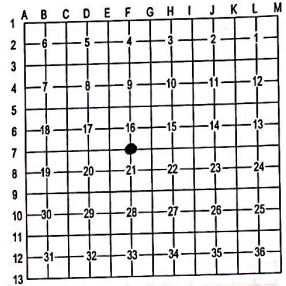

I, Ronald C. Brand, in a field survey on December 7, 2011 do hereby state that under requirements of P.A. 74, Michigan P.A. of 1970, the corner points mentioned in lines 1 and 2 above were in conformance with regulations and rules therefore as required in the current manual of survey instructions of the United States Department of the Interior, Bureau of Land Management or by a decree of a Court of Law and for that the corner points mentioned in lines 3, 4 and 5 above were in conformance with the rules of the Michigan Board of Land Surveyors or by a Decree of a Court of Law, established, re-established, monumented, recovered, found as expressed below:

NOTE: Not more than 2 corners, all in the same town and range, may be recorded on this certificate.

A. Description of original monument and accessories and/or subsequent restoration:

- F-7; ¼ Corner Common to Sections 16 & 21, T26N, R3E
- 1839 – GLO survey by William R. Coon, set quarter section post witnessed by 1) Hemlock 36" N81½"W 25 lks (16.50') and 2) Birch 10" S75¾"E 14 lks (9.24'). Measured East & West 40.07½ Ch (2644.95').
- 1930 – GLO Dependent Resurvey by Guy R. Veal, at proportional point, set a concrete monument 24" long, 6" diam, 18" in the ground with brass tablet witnessed by 3) Maple 4" N27¼"W 26½ lks (17.49'), 4) Ash 4" S66¼"W 39½ lks (26.07'), and 5) Cor of fences bearing E and S N87¼"E 46 lks (30.36'). Measured East & West 40.14 Ch (2649.24').
- 1965 – R. Jewell & B. Humphrey, USFS land corner record, found corner brass monument in cement. Set red topped cedar post and at least one witness tree still there.

B. Description of corner evidence found and/or method applied in restoring or reestablishing corner:

- F-7; ¼ Corner Common to Sections 16 & 21, T26N, R3E
- Found GLO 6" concrete monument with brass tablet.
- To Corner E7: 2645.17'(M) 2649.24'(Veal) To Corner G7: 2648.34'(M) 2649.24'(Veal)
- Face of wood post with location tag S36°W 1.0'
- 3) Set 60d spike in E. side of 24" Maple N26°W 17.35'
- Witnesses 1-2 and 4-5 not found.
- GLO 6" concrete monument with brass tablet is accepted as a careful and faithful reestablishment of the position of the original corner.

C. Description of monument for corner and accessories established to perpetuate locating the position of the corner:

- F-7; ¼ Corner Common to Sections 16 & 21, T26N, R3E
- GLO 6" concrete monument with brass tablet.
- Set ½" x 18" re-rod on West edge of monument to provide magnetic attraction.
- Set 60d spike in S. side of 7" Maple S75°E 86.37'
- Set 60d spike in W. side of 12" White Pine S06°E 40.07'
- Set 60d spike in S. side of 20" Maple S86°W 32.05'
- Set 60d spike in E. side of 24" Maple N26°W 17.32'
- Carsonite Post East 1'



Signed by _____
Surveyor's Michigan License No. 43046

Date 8/10/2012

**OSCODA COUNTY REMONUMENTATION
LAND CORNER RECORDATION CERTIFICATE
Filing Requirement of Act 74, Mich. P.A. 1970**

For corners in

<u>Oscoda</u> (County)	Located In:	Corner Code #
1. Public Land Survey	T <u>26N</u> R <u>3E</u>	<u>G-5</u>
	T _____ R _____	_____
	T _____ R _____	_____
	T _____ R _____	_____
2. Property Controlling in Section	S _____ T _____ R _____	_____
	S _____ T _____ R _____	_____
3. Miscellaneous Property in Sec.	S _____ T _____ R _____	_____
	S _____ T _____ R _____	_____

Register of Deeds Stamp & File Number

4. Lot No. _____, Recorded Plat _____
5. Private Claims _____

I, Ronald C. Brand, in a field survey on December 12, 2011 do hereby state that under requirements of P.A. 74, Michigan P.A. of 1970, the corner points mentioned in lines 1 and 2 above were in conformance with regulations and rules therefore as required in the current manual of survey instructions of the United States Department of the Interior, Bureau of Land Management or by a decree of a Court of Law and/or that the corner points mentioned in lines 3, 4 and 5 above were in conformance with the rules of the Michigan Board of Land Surveyors or by a Decree of a Court of Law, established, re-established, monumented, recovered, found as expressed below:

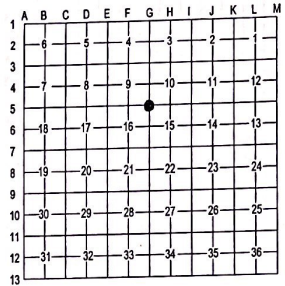

NOTE: Not more than 2 corners, all in the same town and range, may be recorded on this certificate.

**A. Description of original monument and accessories and/or subsequent restoration:
G-5; Corner Common to Sections 9, 10, 15 & 16, T26N, R3E**

1839 – GLO survey by William R. Coon, set post corner Sec. 15, 16, 9 & 10 witnessed by 1) Spruce Pine 14" N18 $\frac{1}{2}$ W 14 lks (9.24') and 2) Spruce Pine 20" S23 $\frac{1}{2}$ E 46 lks (30.36'). Measured North & South 40.00 Ch (2640'), East 40.25 $\frac{1}{2}$ Ch (2656.83') & West 40.15 Ch (2649.90').

1909 – William G. Fargo, indicates government corner found. Monument type and witnesses not stated.

1924 – Glenn F. DeLaMater, RLS #13030, John Randall Vol. 1, Pg. 56-67 in Oscoda County records, found old post no bearing trees witnessed by 3) S. Pine N85W 38 lks (25.08'). Measured North 40.15 Ch (2649.90'), East 80.33 Ch (5301.78') & West 80.14 Ch (5289.24').

1930 – GLO Dependent Resurvey by Guy R. Veal, at proportional point, set a concrete monument 24" long, 6" diam, 18" in the ground with brass tablet witnessed by 4) Jack Pine 9" N41 $\frac{1}{2}$ E 67 lks (44.22'), 5) Jack Pine 12" S80 $\frac{1}{2}$ E 54 lks (35.64'), 6) Jack Pine 10" S25W 47 $\frac{1}{2}$ lks (31.35'), 7) Jack Pine 7" N69 $\frac{1}{2}$ W 32 lks (21.12') and 8) Local corner 1" Pipe 8" above ground S04 $\frac{1}{2}$ E 204 lks (134.6'). Measured North 39.31 Ch (2594.46'), South 39.31 Ch (2594.46'), East 40.36 Ch (2663.76') & West 40.25 Ch (2656.5').

1970 – Norman C. Caldwell, RLS #12018, USFS land corner record, found corner, witnesses not stated.

1979 – Edwin J. McCombs, RLS #10696, Consumers Power Company survey, found concrete monument witnessed by 9) North 10" R. Pine 28.06', 10) N15E 14" Tw. R. Pine 129.28', and 11) N45E Spike in center of 12' stump 14.68'. Measured North 2594.81' and East 2662.85'.

1985 – John B. Williams, USFS Survey Tech., USFS land corner record, found GLO monument, condition of previous witnesses 4-7) gone.

B. Description of corner evidence found and/or method applied in restoring or reestablishing corner:

G-5; Corner Common to Sections 9, 10, 15 & 16, T26N, R3E

Found GLO 6" concrete monument with brass tablet. Witness 1, 2, 3 & 5 not found.

Found stump remains of witnesses 4 & 7. Found stump of witnesses 6 & 9.

To Corner F5: 2655.71'(M) 2656.50'(Veal) To Corner G6: 2593.83'(M) 2594.46'(Veal)

8) Found 1" pipe 8" above ground S04 $\frac{1}{2}$ E 134.6'

10) Set 60d spike in W. side of 18" twin Red Pine N25 $\frac{1}{2}$ E 128.63'

11) Found spike, vertical in stump, N45 $\frac{1}{2}$ E 14.7'

GLO 6" concrete monument with brass tablet is accepted as a careful and faithful reestablishment of the position of the original corner.

C. Description of monument for corner and accessories established to perpetuate locating the position of the corner:

G-5; Corner Common to Sections 9, 10, 15 & 16, T26N, R3E

GLO 6" concrete monument with brass tablet.

Set $\frac{1}{2}$ "x18" re-rod on North edge of monument to provide magnetic attraction.

8) Found 1" pipe 8" above ground S04 $\frac{1}{2}$ E 134.6'

10) Set 60d spike in W. side of 18" twin Red Pine N25 $\frac{1}{2}$ E 128.63'

Set 60d spike in S.W. side of 8" Jack Pine S61 $\frac{1}{2}$ E 38.74'

Set 60d spike in N.W. side of 10" Jack Pine S32 $\frac{1}{2}$ W 27.64'

Set 60d spike in S.W. side of 10" Red Pine N71 $\frac{1}{2}$ W 41.24'

Carsonite Post West 1.0'

Signed by _____
Surveyor's Michigan License No. 43046

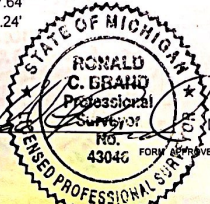

Date 8/10/2012

FORM REVISED BY MICHIGAN STATE BOARD OF PROFESSIONAL SURVEYORS, JAN. 28, 1971
REVISED MAY 14, 1975
REVISED JAN., 1983
REVISED OCT., 1995

**OSCODA COUNTY REMONUMENTATION
LAND CORNER RECORDATION CERTIFICATE**
Filing Requirement of Act 74, Mich. P.A. 1970

For corners in

<u>Oscoda</u> (County)	Located In:	Corner Code #
1. Public Land Survey	T <u>26N</u> R <u>3E</u>	<u>G-6</u>
	T _____ R _____	_____
	T _____ R _____	_____
	T _____ R _____	_____
2. Property Controlling in Section	S _____ T _____ R _____	_____
3. Miscellaneous Property in Sec.	S _____ T _____ R _____	_____
4. Lot No. _____, Recorded Plat _____		
5. Private Claims _____		

Register of Deeds Stamp & File Number

	A	B	C	D	E	F	G	H	I	J	K	L	M
1													
2	6	5					4	3			2		1
3													
4	7	8					9	10			11		12
5													
6	18	17					16	15			14		13
7													
8	19	20					21	22			23		24
9													
10	30	29					28	27			26		25
11													
12	31	32					33	34			35		36
13													

I, Ronald C. Brand, in a field survey on December 7, 2011 do hereby state that under requirements of P.A. 74, Michigan P.A. of 1970, the corner points mentioned in lines 1 and 2 above were in conformance with regulations and rules therefore as required in the current manual of survey instructions of the United States Department of the Interior, Bureau of Land Management or by a decree of a Court of Law and /or that the corner points mentioned in lines 3, 4 and 5 above were in conformance with the rules of the Michigan Board of Land Surveyors or by a Decree of a Court of Law; established, re-established, monumented, recovered, found as expressed below:

NOTE: Not more than 2 corners, all in the same town and range, may be recorded on this certificate.

A. Description of original monument and accessories and/or subsequent restoration:

G-6; ¼ Corner Common to Sections 15 & 16, T26N, R3E
 1839 – GLO survey by William R. Coon, set quarter section post witnessed by 1) Aspen 8" S12°E 4 lks (2.64') and 2) Spruce Pine 12" N79°W 21 lks (13.86'). Measured North & South 40.00 Ch (2640').
 1930 – GLO Dependent Resurvey by Guy R. Veal, at proportional point, set a concrete monument 24" long, 6" diam, 18" in the ground with brass tablet witnessed by 3) Poplar 7" N64½°E 29 lks (19.14') and 4) Poplar 8" S70½°W 53 lks (34.98'). Measured North 39.31 Ch (2594.46') and South 39.32 Ch (2595.12').
 1936 – George D. Henning, RLS #2240, USFS land corner record, "on record at Mio courthouse", witnesses same.
 1979 – Edwin J. McCombs, RLS #10696, Consumers Power Company survey in Sections 10 & 15, found concrete monument 37.5' East of center of power line witnessed by 5) S5°W 10" Twin Fir 7.20', 6) S50°W 8" Fir 11.8', and 7) S45°E 12" Poplar 11.7'.
 1986 – Gordon Haase, Survey Technician, USFS land corner record, found GLO brass cap 647" south of power line & 747" north of Cauchy Creek witnessed by 3) gone, 4) gone, 8) Balsam Fir 5" N4°E 33.40', 9) Maple 14" S66°E 38.34', 10) Balsam Fir 5" S10°W 23.37' and 5) Balsam Fir 16" S12°W 7.35'.

B. Description of corner evidence found and/or method applied in restoring or reestablishing corner:

G-6; ¼ Corner Common to Sections 15 & 16, T26N, R3E
 Found GLO 6" concrete monument with brass tablet 38' East of North-South power line. Carsonite Post South 1' Witnesses 1-4 & 7 not found.
 To Corner G5: 2593.83'(M) 2594.46'(Veal) To Corner G7: 2591.38'(M) 2595.12'(Veal)
 5) Found stump S05°W 7± 6) Found stump S50°W 12± 8) Found spike in stump N04°E 33.4' 10) Found stump S10°W 23±
 9) Found spike in S.W. side of 20' Maple (appears to be dying) S66°E 38.48'
 GLO 6" concrete monument with brass tablet is accepted as a careful and faithful reestablishment of the position of the original corner.

C. Description of monument for corner and accessories established to perpetuate locating the position of the corner:

G-6; ¼ Corner Common to Sections 15 & 16, T26N, R3E
 GLO 6" concrete monument with brass tablet.
 Set ½"x18" re-rod on North edge of monument to provide magnetic attraction.
 Set 60d spike in W. side of 8" Balsam N08°E 37.76'
 Set 60d spike in N. side of 6" Balsam N87°E 30.82'
 Set 60d spike in W. side of 6" Balsam S28°E 41.09'
 Set 60d spike in S. side of 9" Balsam S82°W 60.37'
 Carsonite Post South 1'

Signed by Ronald C. Brand
 Surveyor's Michigan License No. 43046



Date 2/10/2012

FORM APPROVED BY MICHIGAN STATE BOARD OF PROFESSIONAL SURVEYORS, JAN. 28, 1971
 REVISED MAY 14, 1975
 REVISED JAN., 1983
 REVISED OCT., 1985

**OSCODA COUNTY REMONUMENTATION
LAND CORNER RECORDATION CERTIFICATE
Filing Requirement of Act 74, Mich. P.A. 1970**

For corners in

<u>Oscoda</u> (County)	Located In:	Corner Code #
1. Public Land Survey	T <u>26N</u> R <u>3E</u>	<u>G-7</u>
	T _____ R _____	_____
	T _____ R _____	_____
	T _____ R _____	_____
2. Property Controlling in Section	S _____ T _____ R _____	_____
3. Miscellaneous Property in Sec.	S _____ T _____ R _____	_____

Register of Deeds Stamp & File Number

4. Lot No. _____, Recorded Plat _____
5. Private Claims _____

1	A	B	C	D	E	F	G	H	I	J	K	L	M
2		6	5	4	3	2	1						
3													
4	7	8	9	10	11	12							
5													
6	18	17	16	15	14	13							
7													
8	19	20	21	22	23	24							
9													
10	30	29	28	27	26	25							
11													
12	31	32	33	34	35	36							
13													

I, Ronald C. Brand, in a field survey on December 7, 2011 do hereby state that under requirements of P.A. 74, Michigan P.A. of 1970, the corner points mentioned in lines 1 and 2 above were in conformance with regulations and rules therefore as required in the current manual of survey instructions of the United States Department of the Interior, Bureau of Land Management or by a decree of a Court of Law and /or that the corner points mentioned in lines 3, 4 and 5 above were in conformance with the rules of the Michigan Board of Land Surveyors or by a Decree of a Court of Law, established, re-established, monumented, recovered, found as expressed below:

NOTE: Not more than 2 corners, all in the same town and range, may be recorded on this certificate.

A. Description of original monument and accessories and/or subsequent restoration:

G-7; Corner Common to Sections 15, 16, 21 & 22, T26N, R3E
1839 – GLO survey by William R. Coon, set post corner Sections 21, 22, 15 & 16 witnessed by 1) W. Pine 30° S40¼°W 16 lks (10.56') and 2) W. Birch 4° N66°E 18½ lks (12.21'). Measured North & South 40.00 Ch (2640'), East 40.18½ Ch (2652.21') & West 40.07½ Ch (2644.95').
1930 – GLO Dependent Resurvey by Guy R. Veal, at proportional point, set a concrete monument 24" long, 6" diam, 18" in the ground with brass tablet witnessed by 3) Ash 5° N32¼°E 12½ lks (8.25'), 4) Ash 6° S30¼°E 64 lks (42.24'), 5) Poplar 4° S72¼°W 41½ lks (27.39'), and 6) Ash 7° N60½°W 52 lks (34.32').
Measured North 39.32 Ch (2595.12'), South 39.31 Ch (2594.46'), East 40.25 Ch (2656.40') & West 40.14 Ch (2649.24').
1965 – R. Jewell & B. Humphrey, USFS land corner record, found brass monument, set red topped cedar post.
1981 – Norman C. Caldwell, RLS #12018, survey recorded in L3, Pg 310, corner shown, no witnesses stated.

B. Description of corner evidence found and/or method applied in restoring or reestablishing corner:

G-7; Corner Common to Sections 15, 16, 21 & 22, T26N, R3E
Found GLO 6" concrete monument with brass tablet 25' East of trail road along power line.
To Corner F7: 2648.34'(M) 2649.24'(Veal) To Corner G6: 2591.38'(M) 2595.12'(Veal)
Face of wood post with location tag East 1.0'
Witnesses 1-6 not found.
GLO 6" concrete monument with brass tablet is accepted as a careful and faithful reestablishment of the position of the original corner.

C. Description of monument for corner and accessories established to perpetuate locating the position of the corner:

G-7; Corner Common to Sections 15, 16, 21 & 22, T26N, R3E
GLO 6" concrete monument with brass tablet.
Set ½" x 18" re-rod on North edge of monument to provide magnetic attraction.
Set 60d spike in N.W. side of 28" Red Pine N44°E 85.93'
Set 60d spike in N. side of 12" White Pine S65°E 34.13'
Set 60d spike in E. side of 11" White Pine S15°W 39.72'
Set 60d spike in W. side of 12" White Pine N18°W 34.93'
Carsonite Post North 1'

Signed by _____
Surveyor's Michigan License No. 43046

Date 8/10/2012



FORM APPROVED BY MICHIGAN STATE BOARD OF PROFESSIONAL SURVEYORS, JAN. 28, 1971
REVISED MAY 14, 1975
REVISED JAN. 1983
REVISED OCT., 1995

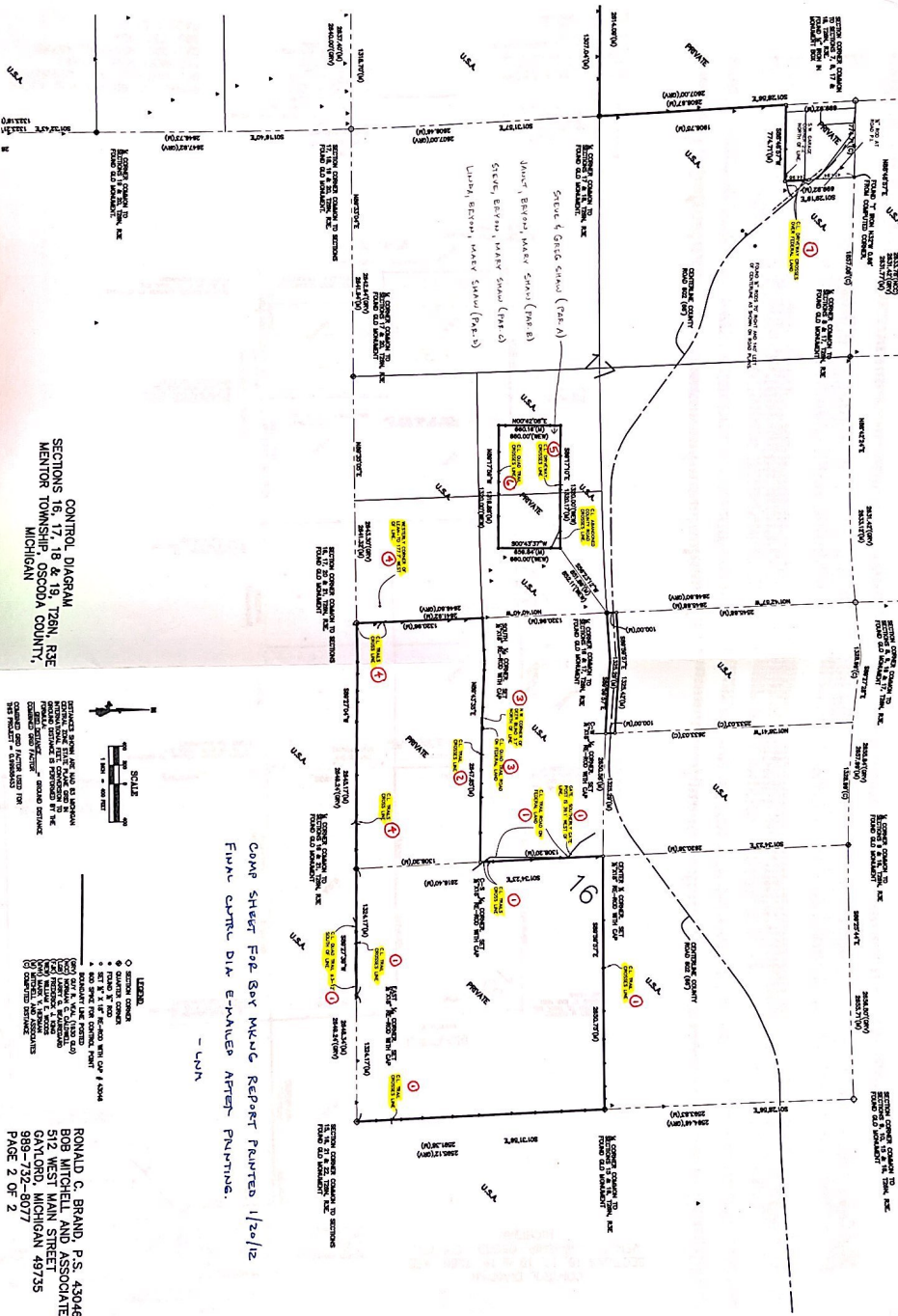

CONTROL DIAGRAM
 SECTIONS 16, 17, 18 & 19, T26N, R3E
 MENTION TOWNSHIP, OSCODA COUNTY,
 MICHIGAN

CAMP STEWART FIELD BAY M&C REPORT DATED 1/20/12
 FINAL CTRL DIA E-VALUED AFTER PLANNING.

- LWN



- LEGEND
- SECTION CORNER
 - FIELD # 100
 - FIELD # 200
 - FIELD # 300
 - FIELD # 400
 - FIELD # 500
 - FIELD # 600
 - FIELD # 700
 - FIELD # 800
 - FIELD # 900
 - FIELD # 1000
 - FIELD # 1100
 - FIELD # 1200
 - FIELD # 1300
 - FIELD # 1400
 - FIELD # 1500
 - FIELD # 1600
 - FIELD # 1700
 - FIELD # 1800
 - FIELD # 1900
 - FIELD # 2000
 - FIELD # 2100
 - FIELD # 2200
 - FIELD # 2300
 - FIELD # 2400
 - FIELD # 2500
 - FIELD # 2600
 - FIELD # 2700
 - FIELD # 2800
 - FIELD # 2900
 - FIELD # 3000
 - FIELD # 3100
 - FIELD # 3200
 - FIELD # 3300
 - FIELD # 3400
 - FIELD # 3500
 - FIELD # 3600
 - FIELD # 3700
 - FIELD # 3800
 - FIELD # 3900
 - FIELD # 4000
 - FIELD # 4100
 - FIELD # 4200
 - FIELD # 4300
 - FIELD # 4400
 - FIELD # 4500
 - FIELD # 4600
 - FIELD # 4700
 - FIELD # 4800
 - FIELD # 4900
 - FIELD # 5000
 - FIELD # 5100
 - FIELD # 5200
 - FIELD # 5300
 - FIELD # 5400
 - FIELD # 5500
 - FIELD # 5600
 - FIELD # 5700
 - FIELD # 5800
 - FIELD # 5900
 - FIELD # 6000
 - FIELD # 6100
 - FIELD # 6200
 - FIELD # 6300
 - FIELD # 6400
 - FIELD # 6500
 - FIELD # 6600
 - FIELD # 6700
 - FIELD # 6800
 - FIELD # 6900
 - FIELD # 7000
 - FIELD # 7100
 - FIELD # 7200
 - FIELD # 7300
 - FIELD # 7400
 - FIELD # 7500
 - FIELD # 7600
 - FIELD # 7700
 - FIELD # 7800
 - FIELD # 7900
 - FIELD # 8000
 - FIELD # 8100
 - FIELD # 8200
 - FIELD # 8300
 - FIELD # 8400
 - FIELD # 8500
 - FIELD # 8600
 - FIELD # 8700
 - FIELD # 8800
 - FIELD # 8900
 - FIELD # 9000
 - FIELD # 9100
 - FIELD # 9200
 - FIELD # 9300
 - FIELD # 9400
 - FIELD # 9500
 - FIELD # 9600
 - FIELD # 9700
 - FIELD # 9800
 - FIELD # 9900
 - FIELD # 10000

RONALD C. BRAND, P.S. 43046
 BOB MITCHELL AND ASSOCIATES
 512 WEST MAIN STREET
 GAYLORD, MICHIGAN 49735
 989-732-8077
 PAGE 2 OF 2

LAND CORNER RECORDATION CERTIFICATE
Filing Requirement of Act 74, Mich. P.A. 1970

For corners in

<u>Oscoda</u> (County)	Located In:	Corner Code #
1. Public Land Survey	T _____ R _____	_____
	T _____ R _____	_____
	T _____ R _____	_____
	T _____ R _____	_____
2. Property Controlling in Section	S <u>16</u> T <u>26N</u> R <u>3E</u>	<u>F-6</u>
3. Miscellaneous Property in Sec.	S _____ T _____ R _____	_____
	S _____ T _____ R _____	_____
4. Lot No. _____, Recorded Plat _____		
5. Private Claims _____		

Register of Deeds Stamp & File Number

	A	B	C	D	E	F	G	H	I	J	K	L	M
2	6		5		4		3		2		1		
3													
4	7		8		9		10		11		12		
5													
6	16		17		18		15		14		13		
7													
8	19		20		21		22		23		24		
9													
10	30		29		28		27		26		25		
11													
12	31		32		33		34		35		36		
13													

I, Ronald C. Brand, in a field survey on December 6, 2011 do hereby state that under requirements of P.A. 74, Michigan P.A. of 1970, the corner points mentioned in lines 1 and 2 above were in conformance with regulations and rules therefore as required in the current manual of survey instructions of the United States Department of the Interior, Bureau of Land Management or by a decree of a Court of Law and/or that the corner points mentioned in lines 3, 4 and 5 above were in conformance with the rules of the Michigan Board of Land Surveyors or by a Decree of a Court of Law, established, re-established, monumented, recovered, found as expressed below:

NOTE: Not more than 2 corners, all in the same town and range, may be recorded on this certificate.

A. Description of original monument and accessories and/or subsequent restoration:

F-6 Center 1/4 corner Section 16, T26N, R3E
 Found no record of prior establishment of this corner.

B. Description of corner evidence found and/or method applied in restoring or reestablishing corner:

F-6 Center 1/4 corner Section 16, T26N, R3E
 Found no evidence of corner. Established corner at intersection of 1/4 lines.
 Set 1/2" x 18" re-rod with cap # 43046 to monument corner position.

C. Description of monument for corner and accessories established to perpetuate locating the position of the corner:

F-6 Center 1/4 corner Section 16, T26N, R3E
 1/2" x 18" re-rod with cap # 43046 at corner. Corner falls ± 100' North of overhead power line.
 Set 60d spike in S.E. side of 16" Red Pine N43°E 51.90'
 Set 60d spike in W. side of 14" White Pine S02°E 151.89'
 Set 60d spike in N.E. side of 16" Red Pine N63°W 63.12'
 Set 60d spike in E. side of 13" Red Pine N03°W 61.60'
 Carsonite Post East 1.0'



Signed by [Signature] Date 1/17/2012
 Surveyor's Michigan License No. 43046

PLEASE RETURN TO:
 BOB MITCHELL AND ASSOCIATES
 512 WEST MAIN STREET
 GAYLORD, MI 49735

FORM APPROVED BY MICHIGAN STATE BOARD OF PROFESSIONAL SURVEYORS, JAN. 28, 1971
 REVISED MAY 14, 1975
 REVISED JAN., 1983
 REVISED OCT., 1995

LAND CORNER RECORDATION CERTIFICATE
Filing Requirement of Act 74, Mich. P.A. 1970

For corners in

<u>Oscoda</u> (County)	Located In:	Corner Code #
1. Public Land Survey	T _____ R _____	_____
	T _____ R _____	_____
	T _____ R _____	_____
	T _____ R _____	_____
2. Property Controlling in Section	S <u>16</u> T <u>26N</u> R <u>3E</u>	<u>8</u>
3. Miscellaneous Property in Sec.	S <u>16</u> T <u>26N</u> R <u>3E</u>	<u>10</u>
	S _____ T _____ R _____	_____

Register of Deeds Stamp & File Number

4. Lot No. _____, Recorded Plat _____
 5. Private Claims _____

1	A	B	C	D	E	F	G	H	I	J	K	L	M
2		6	5		4		3		2		1		
3													
4		7		8		9		10		11		12	
5													
6		18		17		16		15		14		13	
7													
8		19		20		21		22		23		24	
9													
10		30		29		28		27		26		25	
11													
12		31		32		33		34		35		36	
13													

I, Ronald C. Brand, in a field survey on December 6, 2011 do hereby state that under requirements of P.A. 74, Michigan P.A. of 1970, the corner points mentioned in lines 1 and 2 above were in conformance with regulations and rules therefore as required in the current manual of survey instructions of the United States Department of the Interior, Bureau of Land Management or by a decree of a Court of Law and/or that the corner points mentioned in lines 3, 4 and 5 above were in conformance with the rules of the Michigan Board of Land Surveyors or by a Decree of a Court of Law; established, re-established, monumented, recovered, found as expressed below:

NOTE: Not more than 2 corners, all in the same town and range, may be recorded on this certificate.

A. Description of original monument and accessories and/or subsequent restoration:

#8 Center-West 1/16 corner Section 16, T26N, R3E

Found no record of prior establishment of this corner.

#10 South 1/16 corner common to Sections 16 & 17, T26N, R3E

Found no record of prior establishment of this corner.

B. Description of corner evidence found and/or method applied in restoring or reestablishing corner:

#8 Center-West 1/16 corner Section 16, T26N, R3E

Found no evidence of corner. Established corner by single proportionate measure between the West 1/4 corner and the Center 1/4 corner of Section 16.

Set 1/2" x 18" re-rod with cap # 43046 to monument corner position.

#10 South 1/16 corner common to Sections 16 & 17, T26N, R3E

Found no evidence of corner. Established corner by single proportionate measure between the West 1/4 corner and the Southwest corner of Section 16.

Set 1/2" x 18" re-rod with cap # 43046 to monument corner position.

C. Description of monument for corner and accessories established to perpetuate locating the position of the corner:

#8 Center-West 1/16 corner Section 16, T26N, R3E

1/2" x 18" re-rod with cap # 43046 at corner. Carsonite Post West 1.0'

Set 60d spike in W. side of 15" Jack Pine S24°E 140.44'

Top of S.E. bolt in East leg of Tower # KK71-29 S62°W 113.04'

Set 60d spike in N.W. side of 7" Balsam S51°W 204.30'

1/2"x18" re-rod with cap # 43046 N2°W 100.00'

#10 South 1/16 corner common to Sections 16 & 17, T26N, R3E

1/2" x 18" re-rod with cap # 43046 at corner. Carsonite Post East 1.0'

Set 60d spike in S. side of 12" Maple N83°E 74.55'

Set 60d spike in S.E. side of 16" Maple S36°W 75.96'

Set 60d spike in N.E. side of 6" Balsam S43°E 16.52'

Set 60d spike in S. side of 16" Oak N69°W 61.98'

Signed by _____
 Surveyor's Michigan License No. 43046



Date 1/17/2012

PLEASE RETURN TO:
 BOB MITCHELL AND ASSOCIATES
 612 WEST MAIN STREET
 GAYLORD, MI 49735

FORM APPROVED BY MICHIGAN STATE BOARD OF PROFESSIONAL SURVEYORS, JAN. 28, 1971
 REVISED MAY 14, 1976
 REVISED JAN. 1983
 REVISED OCT., 1995

LAND CORNER RECORDATION CERTIFICATE
Filing Requirement of Act 74, Mich. P.A. 1970

For corners in

<u>Oscoda</u> (County)	Located In:	Corner Code #
1. Public Land Survey	T _____ R _____	_____
	T _____ R _____	_____
	T _____ R _____	_____
	T _____ R _____	_____
2. Property Controlling in Section	S <u>16</u> T <u>26N</u> R <u>3E</u>	<u>12</u>
	S <u>16</u> T <u>26N</u> R <u>3E</u>	<u>16</u>
3. Miscellaneous Property in Sec.	S _____ T _____ R _____	_____
	S _____ T _____ R _____	_____
4. Lot No. _____, Recorded Plat _____		
5. Private Claims _____		

Register of Deeds Stamp & File Number

1	A	B	C	D	E	F	G	H	I	J	K	L	M
2	6		5		4		3		2		1		
3													
4	7		8		9		10		11		12		
5													
6	18		17		16		15		14		13		
7													
8	19		20		21		22		23		24		
9													
10	30		29		28		27		26		25		
11													
12	31		32		33		34		35		36		
13													

I, Ronald C. Brand, in a field survey on December 6, 2011 do hereby state that under requirements of P.A. 74, Michigan P.A. of 1970, the corner points mentioned in lines 1 and 2 above were in conformance with regulations and rules therefore as required in the current manual of survey instructions of the United States Department of the Interior, Bureau of Land Management or by a decree of a Court of Law and/or that the corner points mentioned in lines 3, 4 and 5 above were in conformance with the rules of the Michigan Board of Land Surveyors or by a Decree of a Court of Law, established, re-established, monumented, recovered, found as expressed below:

NOTE: Not more than 2 corners, all in the same town and range, may be recorded on this certificate.

A. Description of original monument and accessories and/or subsequent restoration:

- #12 Center-South 1/16 corner Section 16, T26N, R3E
 Found no record of prior establishment of this corner.
- #16 East 1/16 corner common to Sections 16 & 21, T26N, R3E
 Found no record of prior establishment of this corner.

B. Description of corner evidence found and/or method applied in restoring or reestablishing corner:

- #12 Center-South 1/16 corner Section 16, T26N, R3E
 Found no evidence of corner. Established corner by single proportionate measure between the South 1/4 corner and the Center 1/4 corner of Section 16.
 Set 1/2" x 18" re-rod with cap # 43046 to monument corner position.
- #16 East 1/16 corner common to Sections 16 & 21, T26N, R3E
 Found no evidence of corner. Established corner by single proportionate measure between the South 1/4 corner and the Southeast corner of Section 16.
 Set 1/2" x 18" re-rod with cap # 43046 to monument corner position.

C. Description of monument for corner and accessories established to perpetuate locating the position of the corner:

- #12 Center-South 1/16 corner Section 16, T26N, R3E
 1/2" x 18" re-rod with cap # 43046 at corner. Carsonite Post West 1.0'. Corner falls 20' S.W. of centerline trail road.
 Set 60d spike in S.E. side 12" Maple N60°E 40.34' Set 60d spike in N.E. side of 9" White Pine S24°E 26.03'
 Set 60d spike in N.W. side of 14" Red Pine S42°W 70.69' Set 60d spike in N. side of 14" Maple N81°W 34.05'
- #16 East 1/16 corner common to Sections 16 & 21, T26N, R3E
 1/2" x 18" re-rod with cap # 43046 at corner. Carsonite Post West 1.0'. Corner falls 3' N. of centerline E-W quad trail.
 Set 60d spike in N.W. side of 8" Balsam N41°E 28.71' Set 60d spike in N.E. side of 12" twin Maple S56°E 28.68'
 Set 60d spike in S.E. side of 18" White Pine S41°W 55.72' Set 60d spike in S.W. side of 7" Balsam N26°W 36.66'

Signed by _____
 Surveyor's Michigan License No. 43046



Date 1/19/2012

PLEASE RETURN TO:
 BOB MITCHELL AND ASSOCIATES
 512 WEST MAIN STREET
 GAYLORD, MI 49735

FORM APPROVED BY MICHIGAN STATE BOARD OF PROFESSIONAL SURVEYORS, JAN. 28, 1971
 REVISED MAY 14, 1975
 REVISED JAN. 1983
 REVISED OCT., 1995

REPORT OF SURVEY

SECTIONS 16, 17, 18 & 19
TOWN 26 NORTH, RANGE 3 EAST

MENTOR TOWNSHIP, OSCODA COUNTY
MICHIGAN

PREPARED FOR:
USDA - FOREST SERVICE
HURON - MANISTEE NATIONAL FOREST
1755 SOUTH MITCHELL STREET
CADILLAC, MICHIGAN 49601

PREPARED BY:
BOB MITCHELL AND ASSOCIATES
512 WEST MAIN STREET
GAYLORD, MICHIGAN 49735
989-732-8077
DECEMBER 23, 2011

REPORT OF SURVEY

Bob Mitchell and Associates was contracted by the United States Forest Service to perform property line surveys between federal land and private land in Sections 16, 17, 18 & 19 Town 26 North, Range 3 East, Mentor Township, Oscoda County, Michigan.

GPS CONTROL MEASUREMENTS:

Michigan Central Zone, NAD83, State Plane Coordinates and measurements from a previous project in Section 8, T26N, R3E were accepted and used for this project. Specifically, points 1, 4, 6, 7, 8, 9, 23 and 24, are shown on the control diagram.

Point 24 was used as a RTK base station and coordinates were established for Point 301 (the $\frac{1}{4}$ corner common to Sections 16 & 17). Point 301 was then used as a RTK base station to extend control to points 302, 303, 304, 305 & 306. Static GPS data collected while at point 301 was then submitted to OPUS. The OPUS derived coordinates for point 301 were N37°W 0.045' from the previously established RTK coordinates. To limit the propagation of error throughout the project the decision was made to use the OPUS derived coordinates for point 301. Consequently the coordinates for points 301-306 were all translated by this amount.

During the course of the project point 306 was found to have been removed by others. This control point was re-established by RTK measurements from point 301 on 11/01/2011. RTK measurements to Points 100 and 116 were taken on that day as well.

Coordinates for Point 307 were established by 30 minute static GPS observation on 11/29/2011.

CONTROL AND PROPERTY LINE MEASUREMENTS:

Control and property line measurements were completed from previously established points in a series of closed loop ground traverses. The least squares analysis program, Cadastral Measurement Management (CMM), was used to evaluate and adjust measurements along the following lines:

- The East line of Section 19
- The South $\frac{1}{16}$ line of Section 19 from the South $\frac{1}{16}$ corner to Southeast $\frac{1}{16}$ corner.
- The East $\frac{1}{16}$ line of Section 19 from the Southeast $\frac{1}{16}$ corner to East $\frac{1}{16}$ corner.
- The South line of Section 19 from East $\frac{1}{16}$ corner to South $\frac{1}{4}$ corner.
- The North-South $\frac{1}{4}$ line of Section 19.
- The South line of Section 18 from the South $\frac{1}{4}$ corner to Southeast section corner.
- The East line of Section 18.
- The East $\frac{1}{16}$ line of Section 18 from the East $\frac{1}{16}$ corner to Center-East $\frac{1}{16}$ corner.
- The East-West $\frac{1}{4}$ line of Section 18 from the Center $\frac{1}{4}$ corner to the East $\frac{1}{4}$ corner.
- The South side (775') and East side (245') of a private parcel in the Northwest corner of Section 17.
- The West line of Section 16 from the West $\frac{1}{4}$ corner to Southwest section corner.
- The South line of Section 16.
- The East line of Section 16 from Southeast section corner to East $\frac{1}{4}$ corner.
- The East-West $\frac{1}{4}$ line of Section 16 from the Center $\frac{1}{4}$ corner to East $\frac{1}{4}$ corner.
- The North-South $\frac{1}{4}$ line of Section 16 from the Center $\frac{1}{4}$ corner to Center-South $\frac{1}{16}$ corner.
- The South $\frac{1}{16}$ line of Section 16 from the Center-South $\frac{1}{16}$ corner to South $\frac{1}{16}$ corner.

The average precision of these closed traverses after angle adjustment was 1/12624.

Property line was measured around the private parcel (660'x1320') in the Southeast $\frac{1}{4}$ of Section 17. This closed loop traverse was adjusted by Compass Rule. The closing error was 0.33' with a resulting precision of 1/10551.

If needed, adjustments were made to line stakes and corners established along these lines, and the lines between private and federal land were then posted as specified in the contract.

Property line was measured and posted around the private parcel (100'x1325') in the Northwest $\frac{1}{4}$ of Section 16. All corners and line stakes were placed from two inter-visible points. No adjustment performed.

The centerline of County Road 602 was established from monuments as shown on the 1986 Oscoda County Road Plans (Federal Project SR6840 (203), Job No. 25380A). A $\frac{1}{2}$ " rod was found for the road P.I. At station 53+08.40. $\frac{1}{2}$ " rods were found 140 feet left and 70' right of the P.C. at station 66+26.30 as specified on the plans. These monuments were used to determine the centerline of the road for the purpose of monumenting the southerly right of way line where it crosses a posted boundary line in the Northwest $\frac{1}{4}$ of Section 17.

No other road alignment monuments were searched for or found. The remaining centerline is depicted on the control diagram and survey drawings for illustrative purposes only. Measurements were not made to the physical centerline or to monuments controlling the road alignment. Should additional work along the county road be required the monuments controlling the alignment should be recovered at that time.

The results of the field measurements are shown on the enclosed Control Diagram and a list of all project coordinate points is included.

Inspection and encroachment notes:

Boundary lines are well cleared and have been posted according to specifications.

The following encroachments or items were noted along posted boundary lines.

South and East $\frac{1}{16}$ lines of Section 19:

A single wire fence, running from tree to tree, meanders each side of the $\frac{1}{16}$ lines and in places falls 3-10' North or West of line onto federal land.

Two deer blinds were found encroaching West of the East $\frac{1}{16}$ line onto federal land.

North-South $\frac{1}{4}$ line of Section 19:

Two trail roads were noted crossing from private land onto federal land.

Private parcel in Northwest corner of Section 17:

The driveway crosses federal lands before entering County Road 602.

The East boundary line of the private land runs along the edge of the driveway.

The garage in the Southeast corner of the private land is only 2.2' North of line.

West line of Section 16:

Two trail roads were noted crossing from private land onto federal land.

Approximately 250' North of the Southwest corner of Section 16 a lean-to was noted 177.7' West of the boundary line.

South line of Section 16:

Two trail roads were noted crossing from private land onto federal land.

Between the South $\frac{1}{4}$ corner and the East $\frac{1}{16}$ corner a quad trail was found 3-12' South of and approximately parallel with the boundary line.

East line of Section 16:

A trail road was noted crossing from private land to federal land.

East-West $\frac{1}{4}$ line Section 16:

A trail road was noted crossing from private land to federal land.

North-South $\frac{1}{4}$ line Section 16:

A trail road was noted leaving County Road 602, crossing federal land, and then entering private land. The gate for this trail road is on federal land approximately 350' South of the Center $\frac{1}{4}$ corner.

South $\frac{1}{16}$ line Section 16:

A trail road was noted crossing from private land to federal land.

A quad trail was noted crossing the boundary line. A deer blind was found in the same area extending 3.7' North of line

onto federal land.

Private parcel in Southeast $\frac{1}{4}$ of Section 17:

Access to the parcel is over federal land from County Road 602.

The old county road bed crosses the Northeast corner of the parcel.

A quad trail was noted crossing the South boundary line from private to federal land.

Corner Maintenance and Establishment of Section Subdivisional Corners:

Corners F-5, F-7, G-5, G-6 and G-7, T26N, R3E were maintained during this project. In each case the GLO resurvey monuments were recovered. Land Corner Recordation Certificates have been completed and are included as part of this report.

The following seven section subdivisional corners were established by standard methods during this survey.

East $\frac{1}{16}$ corner common to Sections 18 & 19.

Center-East $\frac{1}{16}$ corner Section 18.

South $\frac{1}{16}$ corner common to Sections 16 & 17.

East $\frac{1}{16}$ corner common to Sections 16 & 21.

Center $\frac{1}{4}$ corner Section 16.

Center-South $\frac{1}{16}$ corner Section 16.

Center-West $\frac{1}{16}$ corner Section 16.

Each corner is monumented by a $\frac{1}{2}$ "x18" re-rod with cap # 43046.

Land Corner Recordation Certificates have been completed and are included as part of this report.

Five minor section subdivisional corners were monumented during this survey. Two in Section 16 along the North edge of the 100 foot wide parcel and three in Section 17 around the boundary between private and federal lands in the Northwest quarter. It was anticipated that seven minor section subdivisional corners would be monumented during this project and consequently the submitted invoice is \$253.78 less than the Order for supplies and services.

16_19115111.asc 12/13/11 16:03:13

Point	Northing	Easting	Elevation	Description
1	487,040.0369	19,751,470.0462	0.00	IR
2	487,705.2419	19,756,754.7404	0.00	RTKSPK
3	487,699.4096	19,756,962.7711	0.00	RTKSPK
4	487,475.7527	19,756,775.9585	0.00	SPK
6	487,153.8572	19,756,733.6985	0.00	GLOMF
7	487,073.9438	19,754,145.2037	0.00	RTKSPK
8	487,159.6179	19,754,051.8063	0.00	RTKSPK
9	487,094.4258	19,754,101.2518	0.00	GLOMF
10	489,824.0191	19,754,122.1612	0.00	RTKSPK
11	489,810.0901	19,754,789.0883	0.00	RTKSPK
12	489,798.1285	19,756,698.7947	0.00	BCM
13	489,744.9825	19,754,073.6440	0.00	CMF
14	489,772.3526	19,756,581.1210	0.00	RTKSPK
15	492,497.2766	19,756,596.7092	0.00	RTKSPK
16	492,518.6181	19,756,528.3353	0.00	RTKSPK
17	492,439.2191	19,756,673.4024	0.00	GLOMF
18	492,537.8794	19,754,045.4619	0.00	RTKSPK
19	492,569.0036	19,753,926.5774	0.00	RTKSPK
20	492,395.4185	19,754,047.7923	0.00	GLOMF
21	492,353.4280	19,751,431.5416	0.00	BCM
22	489,643.8899	19,751,457.3567	0.00	RTKSPK
23	487,535.6970	19,751,458.4050	0.00	RTKSPK
24	486,925.6330	19,752,144.0230	0.00	RTKSPK
25	488,299.0024	19,751,463.1138	0.00	SPK
26	488,691.5777	19,751,490.3445	0.00	SPK
27	489,215.0319	19,751,443.8066	0.00	SPK
28	489,509.6309	19,751,449.8736	0.00	SPK
29	489,643.8899	19,751,457.3567	0.00	
30	489,697.9177	19,751,455.4113	0.00	GLOMF
31	489,652.9468	19,751,453.9357	0.00	IRF
32	489,677.6545	19,756,220.5793	0.00	SPK
33	489,722.2350	19,756,205.9017	0.00	IPF 3/4
34	489,737.1302	19,756,282.3647	0.00	SPK
35	489,788.0935	19,756,205.4107	0.00	IPF 3/4
36	489,711.9320	19,755,711.3745	0.00	IPF 3/4
37	489,777.8763	19,755,710.7363	0.00	IPF 3/4
38	489,732.1344	19,756,700.7258	0.00	3/4 PIPE
39	490,061.5591	19,756,692.3219	0.00	SPK
40	490,358.5769	19,756,784.0591	0.00	SPK
41	489,983.4265	19,756,696.6283	0.00	IRF
42	491,117.7711	19,756,770.5784	0.00	SPK
43	491,118.6270	19,756,684.5874	0.00	IPF
44	491,262.7543	19,756,228.1685	0.00	SPK
45	491,752.1609	19,755,718.6056	0.00	SPK
46	492,386.8157	19,755,518.3816	0.00	SPK
47	492,384.1002	19,755,325.2426	0.00	CMF
48	489,821.3876	19,754,128.4648	0.00	SPK
49	489,744.9825	19,754,073.6440	0.00	C/4
50	489,859.4134	19,754,169.8720	0.00	CMF
51	489,836.8035	19,754,280.3418	0.00	CMF
52	489,836.2383	19,754,293.2579	0.00	IRF
53	489,836.7715	19,754,370.3481	0.00	CMF
54	489,834.6652	19,754,549.4718	0.00	IRF
55	489,768.6908	19,754,549.0121	0.00	IRF
56	489,836.5262	19,754,690.1459	0.00	CMF
57	489,836.6856	19,754,723.3694	0.00	MAG READ
58	489,766.7195	19,755,168.9844	0.00	CMF
59	489,732.6724	19,755,386.7155	0.00	IRF
60	489,714.8204	19,755,406.8940	0.00	SPK
61	489,771.2410	19,755,386.4418	0.00	CMF
62	489,770.9104	19,755,386.0061	0.00	IRF
63	489,772.3526	19,756,581.1210	0.00	SPK
64	489,772.3991	19,756,581.0416	0.00	PNT14
65	490,086.2515	19,754,070.2812	0.00	IRF
66	490,349.5924	19,754,067.5361	0.00	SPK
67	490,485.5156	19,754,066.8869	0.00	SPK
68	490,585.9029	19,754,065.3816	0.00	CMF
69	490,651.7936	19,754,064.8048	0.00	CMF
70	490,843.3878	19,754,062.8831	0.00	SPK
71	491,222.7455	19,754,059.5677	0.00	SPK
72	491,131.3470	19,754,060.0142	0.00	IPF
73	491,291.3985	19,754,058.4417	0.00	IRF
74	491,451.3352	19,754,057.0019	0.00	IPF
75	491,938.1574	19,754,051.7718	0.00	SPK
76	492,395.4185	19,754,047.7923	0.00	
77	492,537.8731	19,754,045.4542	0.00	PNT18
78	492,400.1785	19,754,240.8317	0.00	SPK
79	492,069.2429	19,754,182.9250	0.00	SPK
80	492,093.7198	19,755,414.1498	0.00	SPK
81	492,366.9061	19,755,409.3245	0.00	SPK
82	492,384.1094	19,755,325.2105	0.00	CMF
83	489,798.1285	19,756,698.7947	0.00	PNT12
84	492,417.3188	19,755,360.5974	0.00	COMPL/16
85	491,094.5420	19,755,373.6042	0.00	COMPL/16
86	489,759.3508	19,754,791.9895	0.00	IRS ROW
87	489,839.2932	19,754,072.7241	0.00	IRS ROW
88	489,915.9359	19,754,071.9766	0.00	IRS ROW

16_19115111.asc 12/13/11 16:03:13

Point	Northing	Easting	Elevation	Description
90	489,266.2647	19,756,602.2318	0.00	
91	492,417.3605	19,755,360.5336	0.00	CMON
92	492,415.5133	19,755,233.1895	0.00	SPK
93	492,411.2881	19,755,001.7648	0.00	3/4 PIPE
94	492,404.5258	19,754,549.6668	0.00	SPK
95	492,395.3986	19,754,047.7428	0.00	
96	491,744.9316	19,755,367.3703	0.00	SPK
97	491,131.5285	19,755,373.1468	0.00	CMF
98	491,107.5704	19,756,035.0709	0.00	SPK
99	491,113.0054	19,756,393.6947	0.00	SPK
100	487,102.2395	19,762,047.1478	0.00	GLOMF
102	492,408.7871	19,754,852.1719	0.00	3/4 PIPE
103	492,117.1930	19,755,363.1103	0.00	1/2 PIPE
104	491,094.5067	19,755,373.5296	0.00	
105	491,118.6270	19,756,684.5874	0.00	
106	490,923.4260	19,756,686.5054	0.00	SPK
107	490,423.6359	19,756,691.7144	0.00	SPK
108	490,061.5627	19,756,695.5231	0.00	SPK
109	489,798.1336	19,756,698.8083	0.00	
110	489,732.1419	19,756,699.6657	0.00	IRS
111	478,844.4790	19,751,688.3110	0.00	TRV
112	478,295.7180	19,751,694.2860	0.00	TRV
113	477,998.6060	19,751,689.3750	0.00	TRV
114	477,859.9180	19,751,701.8940	0.00	BC
115	476,942.8250	19,751,743.0330	0.00	TRV
116	487,128.7070	19,759,391.5675	0.00	GLOMF
117	476,537.6620	19,751,738.0060	0.00	GLOMF
118	477,859.4340	19,751,668.9010	0.00	BC
119	477,853.4440	19,751,228.9090	0.00	TRV
120	477,848.4920	19,750,924.6030	0.00	TRV
121	477,845.3020	19,750,713.8920	0.00	TRV
122	477,839.5690	19,750,491.1750	0.00	TRV
123	477,840.1180	19,750,389.4400	0.00	BC
124	477,295.2190	19,750,404.1050	0.00	TRV
125	477,179.8330	19,750,407.3400	0.00	TRV
126	476,906.7570	19,750,414.6180	0.00	TRV
127	476,661.7920	19,750,422.8460	0.00	TRV
128	476,519.4740	19,750,425.1570	0.00	BC
129	476,515.7860	19,750,172.0540	0.00	TRV
130	476,507.7400	19,749,579.5410	0.00	TRV
131	476,501.6980	19,749,112.4260	0.00	GLOMF
132	477,004.5210	19,749,098.6040	0.00	TRV
133	477,214.9640	19,749,093.2140	0.00	TRV
134	477,362.2010	19,749,089.2990	0.00	TRV
135	477,750.3020	19,749,079.8820	0.00	TRV
136	477,820.6580	19,749,077.0590	0.00	BC
137	477,885.1840	19,749,076.3150	0.00	TRV
139	478,467.8300	19,749,057.2340	0.00	TRV
140	478,809.9090	19,749,050.4630	0.00	BC
141	479,064.8400	19,749,046.2640	0.00	TRV
142	479,139.6730	19,749,041.2830	0.00	BC
143	479,184.5920	19,749,040.0680	0.00	TRV
145	479,420.0920	19,749,033.1650	0.00	TRV
146	479,650.5250	19,749,025.1680	0.00	TRV
147	479,753.2410	19,749,024.4550	0.00	TRV
148	480,040.9220	19,748,968.5070	0.00	TRV
149	480,142.8180	19,749,014.3480	0.00	BC
150	480,326.5020	19,749,009.7650	0.00	TRV
151	480,477.1470	19,749,005.4680	0.00	BC
152	480,579.0100	19,749,003.1640	0.00	TRV
154	481,134.3730	19,748,988.0200	0.00	TRV
155	481,360.3780	19,748,981.9350	0.00	TRV
156	481,612.5180	19,748,974.5520	0.00	TRV
157	481,815.1880	19,748,969.8150	0.00	GLOMF
158	481,749.4220	19,748,971.4700	0.00	BC
159	481,326.3350	19,749,504.8700	0.00	TRV
160	480,364.1080	19,749,606.9480	0.00	TRV
161	479,810.7650	19,749,946.6330	0.00	TRV
162	479,498.4180	19,750,438.3380	0.00	TRV
163	479,163.3270	19,750,886.1740	0.00	TRV
166	479,723.3480	19,751,444.4770	0.00	TRV
167	479,960.5210	19,751,305.9830	0.00	TRV
168	480,422.9240	19,751,237.0340	0.00	TRV
169	480,626.6860	19,751,148.5770	0.00	TRV
170	480,980.3080	19,751,073.7010	0.00	TRV
171	481,515.4240	19,751,367.4050	0.00	TRV
172	481,786.9390	19,751,550.7650	0.00	TRV
173	481,828.7190	19,751,607.1830	0.00	GLOMF
174	481,786.8350	19,751,442.3590	0.00	TRV
176	481,777.3950	19,751,211.0990	0.00	TRV
177	481,760.1790	19,750,920.8840	0.00	TRV
178	481,770.8610	19,750,420.8490	0.00	TRV
179	481,821.3500	19,750,288.1360	0.00	TRV
180	481,818.8580	19,749,819.4020	0.00	TRV
181	481,815.4220	19,749,558.8880	0.00	TRV
184	486,359.3200	19,752,357.6810	0.00	TRV
185	487,056.6120	19,752,244.2410	0.00	TIRF

16_19115111.asc 12/13/11 16:03:13

Point	Northing	Easting	Elevation	Description
186	486,350.9820	19,751,937.9810	0.00	TRV
187	486,344.2450	19,751,509.4700	0.00	TRV
188	486,106.4530	19,751,508.5420	0.00	TRV
189	485,814.4170	19,751,533.5750	0.00	TRV
190	485,452.4830	19,751,483.1490	0.00	TRV
191	485,136.3850	19,751,509.5910	0.00	TRV
192	484,623.6520	19,751,559.2650	0.00	TRV
193	484,434.2420	19,751,537.4700	0.00	GLOMF
194	484,413.0040	19,751,161.1400	0.00	TRV
195	484,396.0940	19,750,935.1820	0.00	TRV
196	484,397.4080	19,750,469.7760	0.00	TRV
197	484,408.2620	19,750,248.3760	0.00	TRV
198	484,421.0770	19,749,539.7710	0.00	TRV
199	484,395.4890	19,749,071.2210	0.00	TRV
200	484,397.5990	19,748,923.6350	0.00	BC
201	484,202.2530	19,750,224.1680	0.00	TRV
202	484,020.1350	19,750,240.7160	0.00	TRV
203	483,816.6460	19,750,244.0230	0.00	TRV
204	483,464.8810	19,750,251.1650	0.00	TRV
205	483,342.9290	19,750,254.4120	0.00	TRV
206	483,021.9040	19,750,266.5480	0.00	TRV
207	482,824.2490	19,750,269.7510	0.00	TRV
208	481,994.2530	19,750,284.2030	0.00	TRV
211	484,280.8520	19,756,744.0760	0.00	TRV
212	483,853.2400	19,756,295.6330	0.00	TRV
213	483,442.8920	19,756,194.6060	0.00	TRV
214	483,285.5840	19,756,333.0030	0.00	TRV
215	483,292.2780	19,756,448.5790	0.00	TRV
216	483,239.2350	19,756,844.0180	0.00	TRV
217	483,008.8380	19,756,873.1820	0.00	TRV
218	482,833.4000	19,756,873.0940	0.00	TRV
219	482,343.0990	19,756,887.7670	0.00	TRV
220	482,057.6860	19,756,905.3660	0.00	TRV
221	481,868.5700	19,756,890.2940	0.00	GLOMF
222	481,871.6720	19,757,308.9930	0.00	TRV
223	481,873.9150	19,757,439.3200	0.00	TRV
224	481,875.3040	19,757,626.3000	0.00	TRV
225	481,880.9250	19,757,749.5060	0.00	TRV
226	481,875.7670	19,757,962.8420	0.00	TRV
227	481,884.3680	19,758,272.6720	0.00	TRV
228	481,885.6850	19,758,540.2230	0.00	TRV
229	481,896.7720	19,759,062.8740	0.00	TRV
230	481,888.6080	19,759,334.5990	0.00	TRV
231	481,893.8930	19,759,535.3400	0.00	GLOMF
234	481,895.7610	19,760,194.6220	0.00	TRV
235	481,904.9640	19,760,889.2540	0.00	TRV
236	481,922.4700	19,761,550.7060	0.00	TRV
237	481,911.1040	19,761,983.8540	0.00	TRV
238	481,918.8170	19,762,183.5550	0.00	GLOMF
239	482,125.8770	19,762,177.2790	0.00	TRV
240	482,386.1540	19,762,171.9850	0.00	TRV
241	482,604.8400	19,762,161.2300	0.00	TRV
242	482,921.4400	19,762,154.8730	0.00	TRV
243	483,196.2510	19,762,145.4430	0.00	TRV
244	483,538.7300	19,762,135.2510	0.00	TRV
245	483,787.4720	19,762,132.6410	0.00	TRV
246	484,063.2810	19,762,124.5580	0.00	TRV
247	484,308.0100	19,762,119.8070	0.00	TRV
248	484,509.2700	19,762,114.2330	0.00	GLOMF
249	484,583.9020	19,762,075.3640	0.00	TRV
252	484,510.0540	19,760,142.8630	0.00	TRV
253	484,510.8430	19,760,646.6630	0.00	TRV
254	484,508.8600	19,761,096.5710	0.00	TRV
255	484,506.7430	19,761,390.3100	0.00	TRV
256	484,509.7320	19,761,639.1930	0.00	TRV
257	484,512.3600	19,761,878.3260	0.00	TRV
258	484,511.3550	19,762,005.2100	0.00	TRV
260	484,056.0850	19,759,469.8190	0.00	TRV
261	483,746.7870	19,759,489.2080	0.00	TRV
262	483,343.5420	19,759,496.4370	0.00	TRV
263	483,201.6800	19,759,499.8970	0.00	TRV
264	483,199.5760	19,759,188.2260	0.00	TRV
265	483,206.2180	19,758,807.6980	0.00	TRV
266	483,200.6220	19,758,658.9530	0.00	TRV
267	483,196.1240	19,758,509.7000	0.00	TRV
268	483,194.3590	19,758,073.3980	0.00	TRV
269	483,194.7500	19,757,829.7910	0.00	TRV
270	483,191.2920	19,757,418.7250	0.00	TRV
271	483,190.3680	19,757,198.0370	0.00	TRV
274	483,188.4000	19,756,852.4790	0.00	TRV
275	483,189.3410	19,756,852.4060	0.00	TRV
278	483,542.8550	19,756,096.6716	0.00	BC
279	483,377.9778	19,756,095.0917	0.00	BC
280	483,707.7330	19,756,099.0238	0.00	BC
281	483,872.8298	19,756,101.4244	0.00	BC
282	484,037.7676	19,756,103.4632	0.00	BC
283	483,381.4228	19,755,751.2073	0.00	TRV

Point	Northing	Easting	Elevation	Description
284	483,386.1690	19,755,511.6632	0.00	TRV
285	483,386.4391	19,755,402.6836	0.00	BC
286	483,387.1948	19,755,381.9578	0.00	TRV
287	483,391.9884	19,755,060.0459	0.00	TRV
288	483,394.1080	19,754,775.3076	0.00	BC
289	483,470.7820	19,754,778.2532	0.00	TRV
290	483,394.2082	19,754,775.3102	0.00	PT288
291	483,559.2616	19,754,777.3217	0.00	BC
292	483,724.2359	19,754,779.3758	0.00	BC
293	483,889.1746	19,754,781.3944	0.00	BC
294	483,948.4686	19,754,780.3577	0.00	TRV
295	484,054.2173	19,754,783.3994	0.00	BC
296	484,049.5193	19,755,108.7647	0.00	TRV
297	484,054.2190	19,754,783.3624	0.00	PT295
298	484,046.4454	19,755,409.4184	0.00	BC
299	484,045.4132	19,755,474.2289	0.00	TRV
300	487,040.0974	19,751,469.9513	0.00	PT1
301	484,509.3600	19,756,812.9110	0.00	GLOMF
302	484,444.8750	19,759,473.0390	0.00	TRV
303	479,182.6470	19,751,666.2100	0.00	TRV
304	479,190.8040	19,753,692.1280	0.00	TRV
305	485,124.9870	19,762,095.3640	0.00	TRV
306	485,447.0360	19,763,066.4200	0.00	TRV
307	481,849.4197	19,754,249.0400	0.00	GLOMF
308	484,042.2050	19,755,764.7934	0.00	TRV
309	484,037.9402	19,755,920.0429	0.00	TRV
310	483,944.3897	19,756,097.1001	0.00	TRV
311	483,853.2400	19,756,295.6330	0.00	PT212
312	487,042.5403	19,751,931.5911	0.00	IRF PI
313	485,978.2254	19,752,798.1795	2.69	TRV
314	486,074.4990	19,752,920.4157	0.00	IRF
315	485,940.2198	19,752,759.3005	0.00	IRF
3007	486,601.2648	19,752,256.4095	0.00	IRS
3008	485,984.9795	19,752,813.0056	0.00	COMP CL
3009	484,509.3180	19,759,463.4948	0.00	IRS
3010	487,056.0473	19,752,244.5907	0.00	COMP
3011	486,356.3635	19,752,262.7740	0.00	IRS
3012	486,340.3511	19,751,488.1503	0.00	IRS
3013	481,906.3630	19,760,859.4220	0.00	IRS
3014	483,188.9645	19,756,851.5875	0.00	IRS
3015	483,201.6105	19,759,499.4039	0.00	IRS
3016	484,509.3390	19,758,138.2029	0.00	IRS
3017	481,821.9535	19,750,288.4990	0.00	IRS
3018	484,415.9205	19,750,230.5525	0.00	IRS
3019	484,609.2942	19,758,135.3329	0.00	IRS
3027	484,609.3152	19,756,809.9170	0.00	IRS
4000	484,415.9380	19,750,230.5430	0.00	PT3018
4001	481,821.9535	19,750,288.4990	0.00	PT3017
4002	481,906.3630	19,760,859.4220	0.00	PT3013
4003	486,356.3380	19,752,262.6720	0.00	PT3011
4004	486,340.4510	19,751,488.1340	0.00	PT3012
4005	484,509.3180	19,759,463.4948	0.00	PT3009
4006	484,609.3328	19,756,809.9168	0.00	PT3027
4007	484,509.3333	19,758,138.2033	0.00	PT3016
4008	484,609.2867	19,758,135.3327	0.00	PT3019
4009	486,601.3000	19,752,256.3847	0.00	PT3007
6000	477,857.9540	19,751,570.8630	0.00	LINE STK
6001	477,854.5640	19,751,344.7070	0.00	LINE STK
6002	477,851.1160	19,751,115.7640	0.00	LINE STK
6003	477,849.1840	19,750,983.3700	0.00	LINE STK
6004	477,845.8070	19,750,758.8820	0.00	LINE STK
6005	477,842.1210	19,750,510.3090	0.00	LINE STK
6006	477,738.2910	19,750,392.1930	0.00	LINE STK
6007	477,506.9250	19,750,398.4490	0.00	LINE STK
6008	477,322.1240	19,750,403.4460	0.00	LINE STK
6009	477,093.9780	19,750,409.5850	0.00	LINE STK
6010	476,934.0400	19,750,413.9750	0.00	LINE STK
6011	476,800.6280	19,750,417.5110	0.00	LINE STK
6012	476,684.3530	19,750,420.7500	0.00	LINE STK
6013	476,619.8270	19,750,422.3900	0.00	LINE STK
6014	476,518.1200	19,750,326.6220	0.00	LINE STK
6015	476,515.6340	19,750,137.7300	0.00	LINE STK
6016	476,512.5660	19,749,915.1830	0.00	LINE STK
6017	476,509.4520	19,749,696.1410	0.00	LINE STK
6018	476,506.2820	19,749,464.6180	0.00	LINE STK
6019	476,503.0960	19,749,230.1030	0.00	LINE STK
6020	476,597.5510	19,749,109.8570	0.00	LINE STK
6021	476,814.8760	19,749,104.0310	0.00	LINE STK
6022	476,995.6600	19,749,099.1850	0.00	LINE STK
6023	477,157.9500	19,749,094.7920	0.00	LINE STK
6024	477,235.4890	19,749,092.7480	0.00	LINE STK
6025	477,352.8880	19,749,089.5770	0.00	LINE STK
6026	477,583.9820	19,749,083.3920	0.00	LINE STK
6027	477,717.6910	19,749,080.4690	0.00	LINE STK
6028	477,920.2950	19,749,074.3760	0.00	LINE STK
6029	478,042.1750	19,749,071.1110	0.00	LINE STK
6030	478,273.7340	19,749,065.4260	0.00	LINE STK

16_19115111.asc 12/13/11 16:03:13

Point	Northing	Easting	Elevation	Description
6031	478,446.9910	19,749,060.2900	0.00	LINE STK
6032	478,652.7440	19,749,054.7260	0.00	LINE STK
6033	478,878.1170	19,749,048.7250	0.00	LINE STK
6034	479,049.8770	19,749,045.1760	0.00	LINE STK
6035	479,237.5690	19,749,038.7490	0.00	LINE STK
6036	479,410.8340	19,749,033.5280	0.00	LINE STK
6037	479,580.4290	19,749,029.3840	0.00	LINE STK
6038	479,682.6590	19,749,026.6930	0.00	LINE STK
6039	479,769.5630	19,749,024.3740	0.00	LINE STK
6040	479,908.8840	19,749,022.3630	0.00	LINE STK
6041	480,066.1930	19,749,016.4310	0.00	LINE STK
6042	480,211.5980	19,749,012.5450	0.00	LINE STK
6043	480,395.6460	19,749,007.5730	0.00	LINE STK
6044	480,556.7780	19,749,003.3490	0.00	LINE STK
6045	480,806.5070	19,748,996.7310	0.00	LINE STK
6046	481,034.8180	19,748,990.5400	0.00	LINE STK
6047	481,280.6560	19,748,983.9600	0.00	LINE STK
6048	481,390.7940	19,748,980.9750	0.00	LINE STK
6049	481,586.8270	19,748,975.7790	0.00	LINE STK
6050	481,820.9230	19,750,211.5660	0.00	LINE STK
6051	481,819.6720	19,749,988.7460	0.00	LINE STK
6052	481,818.6980	19,749,817.0000	0.00	LINE STK
6053	481,816.0190	19,749,588.1010	0.00	LINE STK
6054	481,815.8840	19,749,320.8450	0.00	LINE STK
6055	481,814.8520	19,749,088.6810	0.00	LINE STK
6056	484,316.8270	19,750,232.8110	0.00	LINE STK
6057	484,167.2240	19,750,236.2050	0.00	LINE STK
6058	484,006.7680	19,750,239.8220	0.00	LINE STK
6059	483,834.9630	19,750,243.6840	0.00	LINE STK
6060	483,705.2250	19,750,246.5550	0.00	LINE STK
6061	483,612.3830	19,750,248.7640	0.00	LINE STK
6062	483,464.9400	19,750,251.3170	0.00	LINE STK
6063	483,223.7680	19,750,257.5960	0.00	LINE STK
6064	483,011.6530	19,750,262.4520	0.00	LINE STK
6065	482,834.7860	19,750,266.4470	0.00	LINE STK
6066	482,677.7900	19,750,269.9590	0.00	LINE STK
6067	483,088.7350	19,750,351.1070	0.00	LINE STK
6068	482,338.7930	19,750,277.7250	0.00	LINE STK
6069	482,111.6780	19,750,282.2330	0.00	LINE STK
6070	481,920.3190	19,750,287.2860	0.00	LINE STK
6071	484,418.6720	19,750,333.4450	0.00	LINE STK
6072	484,420.7250	19,750,562.0730	0.00	LINE STK
6073	484,424.2210	19,750,800.4730	0.00	LINE STK
6074	484,426.4290	19,750,968.7810	0.00	LINE STK
6075	484,428.4390	19,751,109.3090	0.00	LINE STK
6076	484,430.4960	19,751,263.7510	0.00	LINE STK
6077	484,432.5850	19,751,416.6290	0.00	LINE STK
6078	484,532.7840	19,751,534.8830	0.00	LINE STK
6079	484,780.7600	19,751,528.3740	0.00	LINE STK
6080	485,011.2990	19,751,522.5200	0.00	LINE STK
6081	485,258.4000	19,751,516.2260	0.00	LINE STK
6082	485,489.7320	19,751,510.1490	0.00	LINE STK
6083	485,753.1470	19,751,503.3030	0.00	LINE STK
6084	485,989.0740	19,751,497.1660	0.00	LINE STK
6085	486,244.0290	19,751,490.6030	0.00	LINE STK
6086	486,342.4590	19,751,586.2630	0.00	LINE STK
6087	486,347.0310	19,751,812.3200	0.00	LINE STK
6088	486,352.2030	19,752,043.2660	0.00	LINE STK
6089	486,354.2190	19,752,158.9010	0.00	LINE STK
6090	481,869.4930	19,756,982.7080	0.00	LINE STK
6091	481,870.9990	19,757,188.4020	0.00	LINE STK
6092	481,873.2330	19,757,421.0550	0.00	LINE STK
6093	481,874.8850	19,757,523.1260	0.00	LINE STK
6094	481,877.3380	19,757,763.6060	0.00	LINE STK
6095	481,879.2810	19,757,961.7340	0.00	LINE STK
6096	481,880.6780	19,758,087.6880	0.00	LINE STK
6097	481,881.7630	19,758,237.6790	0.00	LINE STK
6098	481,884.4460	19,758,453.2490	0.00	LINE STK
6099	481,886.8140	19,758,682.6710	0.00	LINE STK
6100	481,889.4460	19,758,927.6640	0.00	LINE STK
6101	481,891.5920	19,759,142.3150	0.00	LINE STK
6102	481,893.6660	19,759,331.9910	0.00	LINE STK
6103	481,894.7170	19,759,441.3030	0.00	LINE STK
6104	481,894.8950	19,759,638.3090	0.00	LINE STK
6105	481,897.1730	19,759,872.1250	0.00	LINE STK
6106	481,899.6970	19,760,106.9070	0.00	LINE STK
6107	481,899.9480	19,760,339.3840	0.00	LINE STK
6108	481,904.1030	19,760,581.7550	0.00	LINE STK
6109	481,905.8260	19,760,764.3190	0.00	LINE STK
6110	482,011.6300	19,762,181.0110	0.00	LINE STK
6111	482,196.2890	19,762,176.0500	0.00	LINE STK
6112	482,284.8420	19,762,173.5300	0.00	LINE STK
6113	482,521.7130	19,762,166.2170	0.00	LINE STK
6114	482,654.7820	19,762,162.2220	0.00	LINE STK
6115	482,900.5520	19,762,158.6050	0.00	LINE STK
6116	483,082.7830	19,762,153.0730	0.00	LINE STK
6117	483,311.6980	19,762,147.8670	0.00	LINE STK

16_19115111.asc 12/13/11 16:03:13

Point	Northing	Easting	Elevation	Description
6118	483,527.0680	19,762,139.2790	0.00	LINE STK
6119	483,774.9790	19,762,132.6200	0.00	LINE STK
6120	483,990.4900	19,762,126.4740	0.00	LINE STK
6121	484,201.1310	19,762,121.4950	0.00	LINE STK
6122	484,394.1670	19,762,116.7530	0.00	LINE STK
6123	484,509.3580	19,759,574.5760	0.00	LINE STK
6124	484,509.2240	19,759,819.8960	0.00	LINE STK
6125	484,509.3230	19,760,045.2060	0.00	LINE STK
6126	484,510.1860	19,760,280.7670	0.00	LINE STK
6127	484,510.8410	19,760,509.0770	0.00	LINE STK
6128	484,509.4030	19,760,659.4430	0.00	LINE STK
6129	484,509.5980	19,760,893.0320	0.00	LINE STK
6130	484,509.4760	19,761,119.1020	0.00	LINE STK
6131	484,507.0170	19,761,346.9390	0.00	LINE STK
6132	484,510.2520	19,761,596.0380	0.00	LINE STK
6133	484,508.6761	19,761,834.9931	0.00	LINE STK
6134	484,509.6910	19,762,026.3660	0.00	LINE STK
6135	484,403.1970	19,759,466.5930	0.00	LINE STK
6136	484,141.4210	19,759,473.8940	0.00	LINE STK
6137	483,910.6010	19,759,479.4830	0.00	LINE STK
6138	483,759.1170	19,759,484.4900	0.00	LINE STK
6139	483,509.7440	19,759,491.2000	0.00	LINE STK
6140	483,278.5900	19,759,497.7320	0.00	LINE STK
6141	483,201.1700	19,759,400.3000	0.00	LINE STK
6142	483,201.1540	19,759,285.1800	0.00	LINE STK
6143	483,199.6430	19,759,118.0440	0.00	LINE STK
6144	483,197.8710	19,758,969.4960	0.00	LINE STK
6145	483,198.2570	19,758,848.8440	0.00	LINE STK
6146	483,196.8700	19,758,587.6480	0.00	LINE STK
6147	483,195.6440	19,758,356.3330	0.00	LINE STK
6148	483,194.4460	19,758,133.5970	0.00	LINE STK
6149	483,194.5610	19,757,932.3900	0.00	LINE STK
6150	483,192.6520	19,757,813.5130	0.00	LINE STK
6151	483,192.3170	19,757,568.1850	0.00	LINE STK
6152	483,190.4260	19,757,394.4460	0.00	LINE STK
6153	483,189.1600	19,757,212.2080	0.00	LINE STK
6154	483,188.4970	19,757,059.1180	0.00	LINE STK
6155	483,190.0820	19,756,939.7380	0.00	LINE STK
6156	483,110.7760	19,756,851.1100	0.00	LINE STK
6157	482,976.5080	19,756,857.8630	0.00	LINE STK
6158	482,839.7650	19,756,861.8080	0.00	LINE STK
6159	482,605.4380	19,756,870.3000	0.00	LINE STK
6160	482,367.9850	19,756,875.6640	0.00	LINE STK
6161	482,125.8730	19,756,882.7780	0.00	LINE STK
6162	481,979.7190	19,756,886.6530	0.00	LINE STK
6163	483,476.4901	19,756,095.7648	0.00	LINE STK
6164	483,708.3699	19,756,099.2797	0.00	LINE STK
6165	483,932.2629	19,756,102.1178	0.00	LINE STK
6166	483,379.1135	19,756,005.5013	0.00	LINE STK
6167	483,380.8980	19,755,826.7380	0.00	LINE STK
6168	483,382.4622	19,755,705.4664	0.00	LINE STK
6169	483,384.7010	19,755,566.0334	0.00	LINE STK
6170	483,386.4581	19,755,426.6292	0.00	LINE STK
6171	483,388.4321	19,755,270.5767	0.00	LINE STK
6172	483,391.9862	19,755,054.3218	0.00	LINE STK
6173	483,393.4203	19,754,877.8797	0.00	LINE STK
6174	483,485.2325	19,754,776.4838	0.00	LINE STK
6175	483,724.0996	19,754,779.3379	0.00	LINE STK
6176	483,953.3411	19,754,781.6305	0.00	LINE STK
6177	484,052.7103	19,754,891.6264	0.00	LINE STK
6178	484,049.9054	19,755,138.5201	0.00	LINE STK
6179	484,046.7770	19,755,395.3285	0.00	LINE STK
6180	484,043.8651	19,755,639.0448	0.00	LINE STK
6181	484,041.6630	19,755,808.1724	0.00	LINE STK
6182	484,040.3638	19,755,922.8707	0.00	LINE STK
6183	484,039.5043	19,755,993.3523	0.00	LINE STK
6184	484,609.4076	19,756,909.7315	0.00	LINE STK
6185	484,609.2134	19,757,156.9459	0.00	LINE STK
6186	484,609.2548	19,757,406.0451	0.00	LINE STK
6187	484,609.4476	19,757,642.3215	0.00	LINE STK
6188	484,609.3777	19,757,885.0869	0.00	LINE STK
6189	484,609.2987	19,758,034.6698	0.00	LINE STK
6190	484,509.3354	19,758,035.1712	0.00	LINE STK
6191	484,509.3446	19,757,785.3262	0.00	LINE STK
6192	484,509.3484	19,757,547.9004	0.00	LINE STK
6193	484,509.3520	19,757,314.6110	0.00	LINE STK
6194	484,509.3558	19,757,077.8115	0.00	LINE STK
6195	484,509.3584	19,756,913.7898	0.00	LINE STK
6200	477,840.3170	19,750,489.8230	0.00	CL QUAD TR
6201	477,837.8490	19,750,550.3380	0.00	CL QUAD TR
6202	477,845.5450	19,750,657.2620	0.00	CL QUAD TR
6203	477,847.0570	19,750,735.1510	0.00	CL QUAD TR
6204	477,837.1300	19,750,775.5630	0.00	CL QUAD TR
6205	477,755.2970	19,750,389.3070	0.00	CL QUAD TR
6206	477,623.2940	19,750,396.0760	0.00	CL QUAD TR
6207	477,534.3670	19,750,398.3420	0.00	CL QUAD TR
6208	477,472.2160	19,750,468.9060	0.00	CL QUAD TR

16_19115111.asc 12/13/11 16:03:13

Point	Northing	Easting	Elevation	Description
6209	477,333.3620	19,750,402.5600	0.00	DEER BLIND
6210	477,329.3040	19,750,402.5310	0.00	DEER BLIND
6211	477,329.2480	19,750,398.4860	0.00	DEER BLIND
6212	476,784.4540	19,750,422.6460	0.00	DEER BLIND
6213	476,786.2460	19,750,415.0390	0.00	DEER BLIND
6214	476,777.9160	19,750,421.5050	0.00	DEER BLIND
6215	476,505.8930	19,749,424.7430	0.00	CL CRK N-S
6216	476,705.0590	19,749,108.3760	0.00	CL CRK NW-SE
6217	477,827.7390	19,749,101.1370	0.00	CL TR
6218	477,821.3860	19,749,048.1330	0.00	CL/CL
6219	477,816.8370	19,749,009.8980	0.00	CL TR
6220	477,860.4360	19,749,067.2130	0.00	CL TR
6221	477,904.7020	19,749,071.8060	0.00	CL TR
6222	477,937.1510	19,749,064.6860	0.00	CL TR
6223	480,200.6310	19,748,994.8760	0.00	CL TR
6224	480,248.6530	19,749,042.5700	0.00	CL TR
6225	486,373.2050	19,752,218.7520	0.00	GAR COR
6226	486,359.1380	19,752,220.0730	0.00	GAR COR
6227	486,357.2810	19,752,200.0640	0.00	GAR COR
6228	486,365.4360	19,752,255.1390	0.00	CL DR
6229	486,399.6310	19,752,379.3400	0.00	CL DR
6230	486,442.2770	19,752,431.9060	0.00	CL/CL
6231	486,440.6530	19,752,253.3690	0.00	CL DR
6232	486,516.9940	19,752,264.2400	0.00	CL CDR
6233	486,598.8170	19,752,301.2840	0.00	CL/CL
6234	482,119.7080	19,756,711.3580	0.00	LEAN TO
6235	482,113.3520	19,756,713.6850	0.00	LEAN TO
6236	482,115.9960	19,756,705.2690	0.00	LEAN TO
6237	482,174.9140	19,756,869.0610	0.00	CL QUAD TR
6238	482,133.0100	19,756,886.5210	0.00	CL QUAD TR
6239	482,095.5240	19,756,923.0710	0.00	CL QUAD TR
6240	482,089.7330	19,756,946.7640	0.00	CL QUAD TR
6241	481,879.1780	19,756,920.0900	0.00	CL TR
6242	481,834.4660	19,756,906.1840	0.00	CL TR
6243	481,925.5190	19,759,066.6990	0.00	CL TR
6244	481,868.9390	19,759,048.0450	0.00	CL/CL
6245	481,841.8840	19,759,062.3770	0.00	CL TR
6246	481,902.2790	19,758,964.3260	0.00	CL TR
6247	481,883.1430	19,760,320.7000	0.00	CL TR
6248	481,940.4730	19,760,305.1030	0.00	CL TR
6249	482,280.3400	19,762,212.4480	0.00	CL TR
6250	482,274.2180	19,762,158.4700	0.00	CL TR
6251	484,492.8340	19,760,647.9950	0.00	CL TR
6252	484,534.6030	19,760,638.6460	0.00	CL TR
6253	484,156.0750	19,759,434.0460	0.00	GATE POST
6254	484,168.0710	19,759,437.4420	0.00	GATE POST
6255	484,165.3420	19,759,426.0350	0.00	CL TR
6256	484,157.1510	19,759,442.9420	0.00	CL TR
6257	484,134.8790	19,759,463.8150	0.00	CL TR
6258	484,113.5700	19,759,472.6630	0.00	CL TR
6259	484,093.0130	19,759,475.8960	0.00	CL TR
6260	484,074.0890	19,759,475.8250	0.00	CL TR
6261	484,042.8410	19,759,469.0970	0.00	CL TR
6262	483,300.9290	19,759,516.3590	0.00	CL TR
6263	483,271.8360	19,759,472.4390	0.00	CL/CL
6264	483,225.8780	19,759,506.4280	0.00	CL TR
6265	483,309.5280	19,759,447.6010	0.00	CL TR
6266	483,171.8290	19,758,338.2550	0.00	CL TR
6267	483,219.7280	19,758,347.4570	0.00	CL TR
6268	483,187.9640	19,758,138.1800	0.00	CL QUAD TR
6269	483,195.1340	19,758,110.7240	0.00	CL QUAD TR
6270	483,195.5970	19,758,086.1780	0.00	CL QUAD TR
6271	483,220.2790	19,758,065.4610	0.00	CL QUAD TR
6272	483,183.0070	19,758,003.3010	0.00	CL QUAD TR
6273	483,197.8800	19,757,941.4980	0.00	DEER BLIND
6274	483,195.3830	19,757,946.8700	0.00	DEER BLIND
6275	483,189.8960	19,757,944.5080	0.00	DEER BLIND
6276	483,482.8614	19,756,108.4084	0.00	CL QUAD TR
6277	483,351.5655	19,756,076.4599	0.00	CL QUAD TR
6278	483,376.2950	19,755,270.2569	0.00	CL QUAD TR
6279	483,403.6285	19,755,289.0639	0.00	CL QUAD TR
6280	484,070.0161	19,755,420.8832	0.00	CL DR
6281	484,029.6026	19,755,419.1590	0.00	CL DR
6282	484,050.2908	19,755,879.6843	0.00	CL OLD RD
6283	483,934.6095	19,756,113.4292	0.00	CL OLD RD