

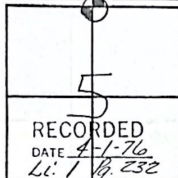

Form 280  
(Rev. 11/67)  
GOV'T. MONUMENT WITNESSES RECORD

CO. Mecosta TWP. Mecosta  
T. 14N R. 10W SEC. NO. 5



DESCRIPTION  
N 1/4 Cor, Sec 5  
Found sleigh shoe.  
2 1/2" x 1" Iron Bolt  
RAISED TO 3" BELOW  
GRAVEL SURF WITH  
1" IRON BOLT -

WITNESSES

S-46° E 14" MAP 51.70

S-30° W 8" OAK 51.59

N-05° W 7" MAP 28.26

09' EAST OF TWO  
TRACK RD SILE

7150-2

*Edmund M. Purley*

12-8-1975

STATE OF MICHIGAN  
DEPARTMENT OF STATE HIGHWAYS

SURVEY CHIEF

REG. NO. D-1

DATE

Form 280  
(Rev. 11/67)  
GOV'T. MONUMENT WITNESSES RECORD

CO. Mecosta TWP. Mecosta  
T. 14N R. 10W SEC. NO. 4

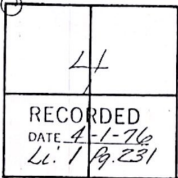

DESCRIPTION  
N.W. COR Sec 4.  
Fnd. sleigh shoe.  
(2 1/2" x 1" IRON BOLT)  
@ INT. 12 MI RD & 220TH  
AVE, SILE.

WITNESSES

S-20° E 19" Pine 68.53

S-30° W Point Pole 76.50

N-30° W 7" OAK 37.35

1150-20

*Edmund M. Purley*

11-03-75

STATE OF MICHIGAN  
DEPARTMENT OF STATE HIGHWAYS

SURVEY CHIEF

REG. NO. E-1

DATE

Form 280  
(Rev. 11/67)  
GOV'T. MONUMENT WITNESSES RECORD

CO. McCOSTA TWP. BIG RAPIDS  
T. 15N R. 10W SEC. NO. 33

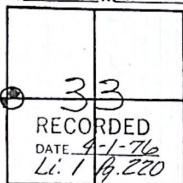

DESCRIPTION

WEST 1/4 Lot, Sec 33  
SCT. 2" x 24" long IRON P.I.B  
By single PHOTOGRAPHERIC  
MEASUREMENT AND ON LINE  
BETWEEN THE NW & SW  
Sec CORNERS OF Sec 33 T15N, 10W

WITNESSES

N-70°-E	12'OAK	45.67
due E	9" MAP	15.63
S-23°-W	9" MAP	04.53
N-40°-W	12" TR OAK	32.10
due-W	E 2-TRACK Rd	8.0

7150

STATE OF MICHIGAN  
DEPARTMENT OF STATE HIGHWAYS

*Edward M. Conley*  
SURVEY CHIEF

12-18-1975

REC. NO. E-12 DATE