

Information shown is from the 1984 survey by J. Pierson

This copy by RAG

$N88^{\circ}56'51''E$

2621.03

$N88^{\circ}54'01''E$

2620.35

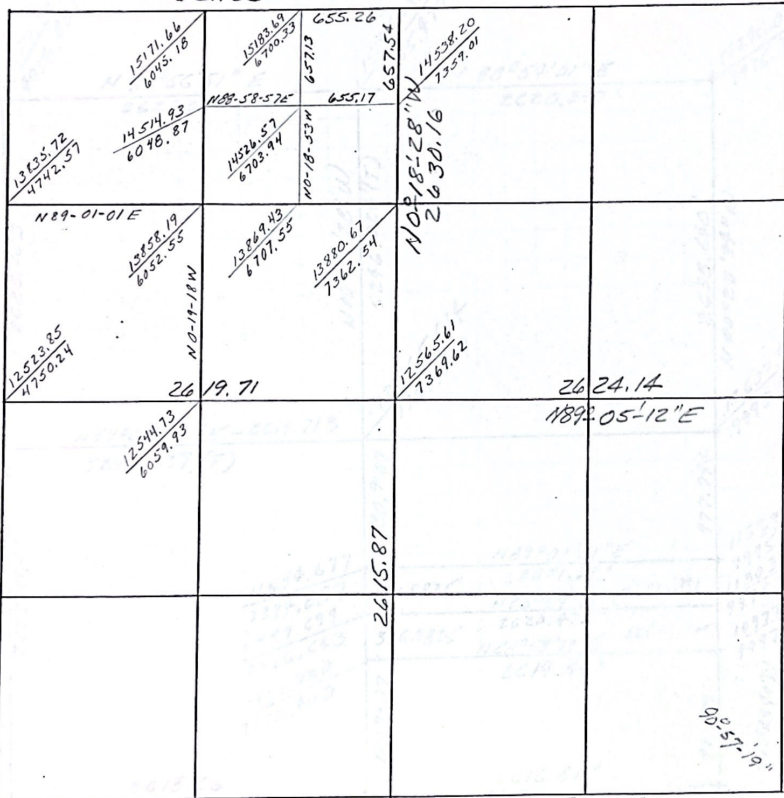

N0°20'06"W

2623.78

2623.78

2638.64

2607.45

N0°23'34"W

N0°08'40"W

- ⊙ Monument (Brass Capped)
- ⊗ Iron or Conc. Monument

180°00'45"



- ⊕ Unknown or Computed

JACK E. PIERSON
 Consulting Engineer and Land Surveyor
 414 Division
 BIG RAPIDS, MICHIGAN 49307
 (616) 796-4987

JOB Sec 29, Goodwell Twp.
 SHEET NO. _____ OF _____
 CALCULATED BY _____ DATE _____
 CHECKED BY _____ DATE _____
 SCALE _____

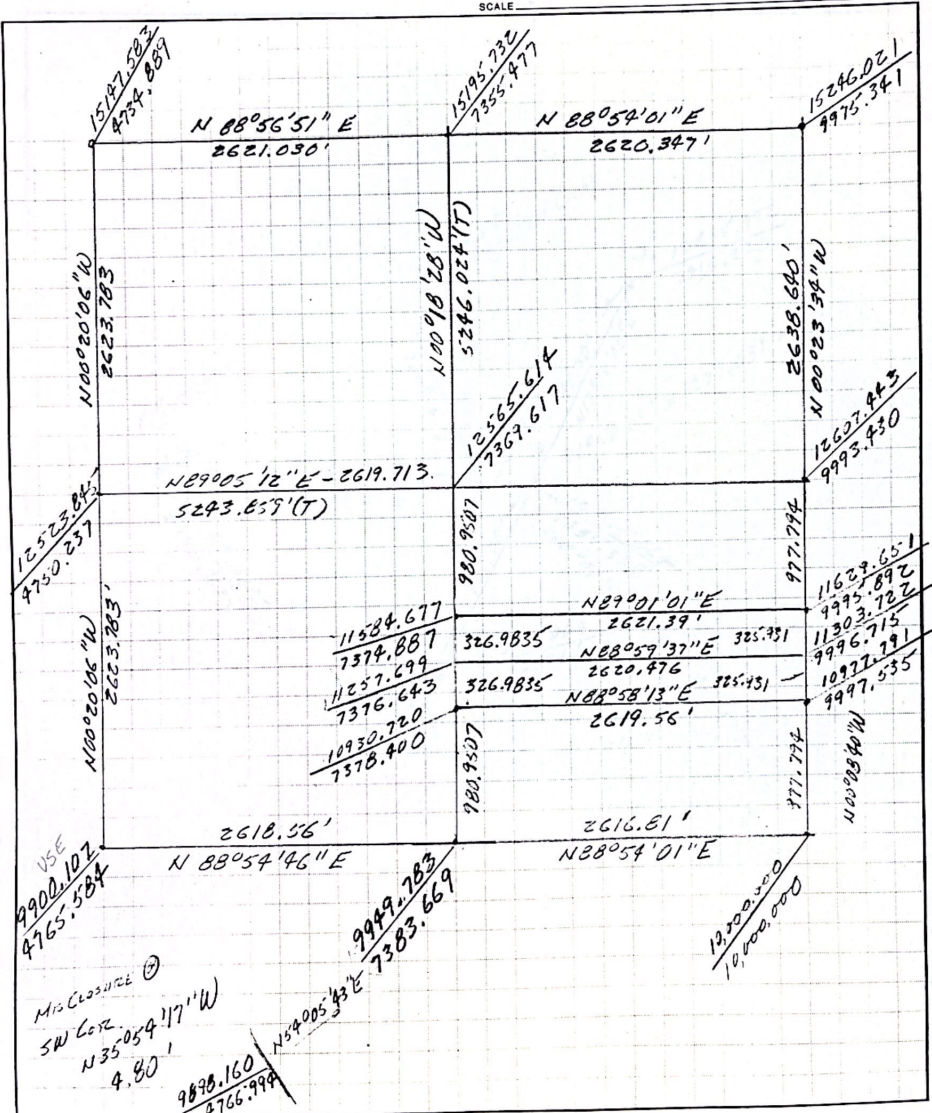

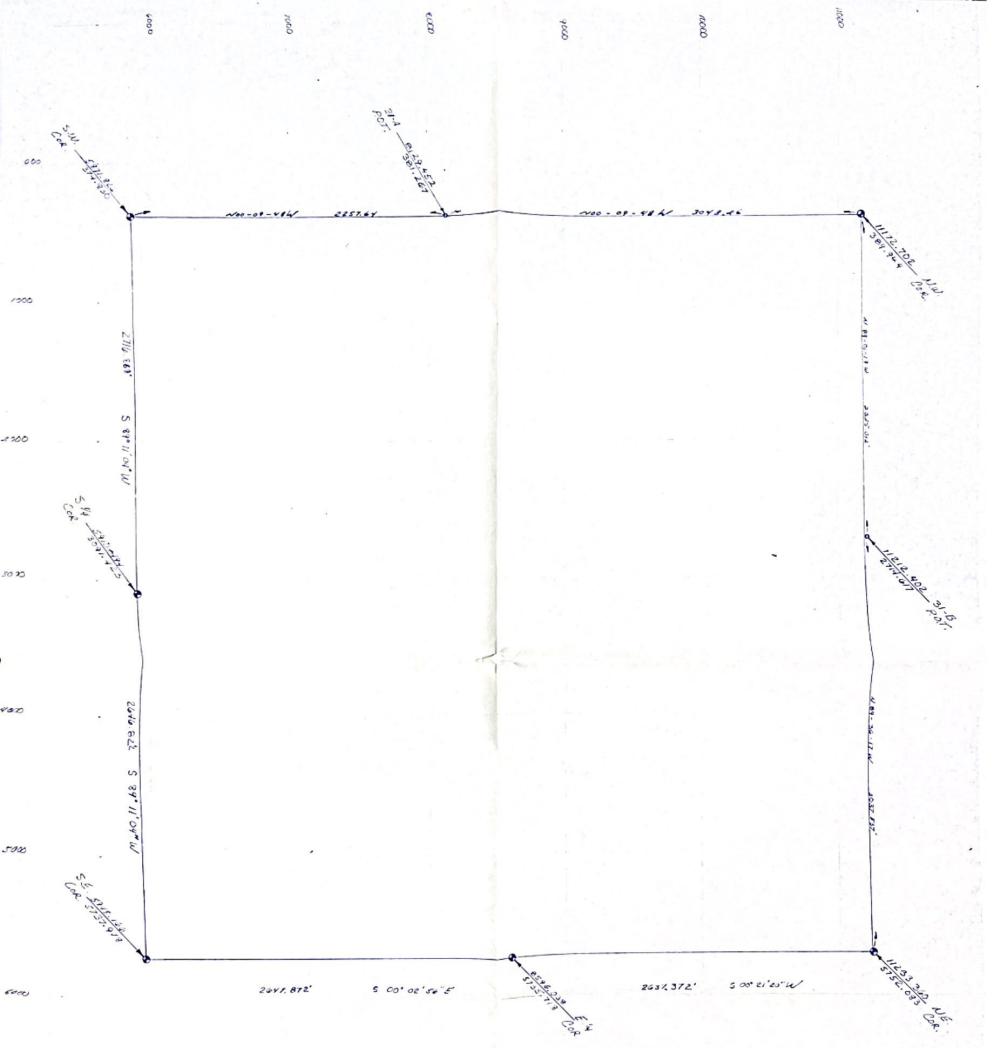

BEAUMONT FARM S&W
 OBSERVATION POINT "HICKY"
 PLOTS "PARK" SECTION 31
 AND "PARADE TOWER"

SCALE: 1"=400'



SECTION 31, GREENWICH
 TOWNSHIP, WYANDOTTE CO. MICH.

LIBER. NEWAYGO COUNTY REGISTER OF DEEDS MARLENE TOOGOOD

1990 FEB -6 AM 9:41

Marlene Toogood



CERTIFICATE OF SURVEY

I hereby certify that I have surveyed and mapped the land shown here and that the error of closure was not greater than 1":5000". I further certify that I have complied with the requirements of Public Act 132, 1970 Mich. as amended.

LEGEND

- BRASS CAP SET
- 1/2" X 18" REBAR SET
- IRON FOUND
- FOREST SERVICE PROPERTY
- LINES POSTED

T14N R11W SECTION 32
GOODWELL TWP., NEWAYGO CO., MICHIGAN

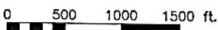
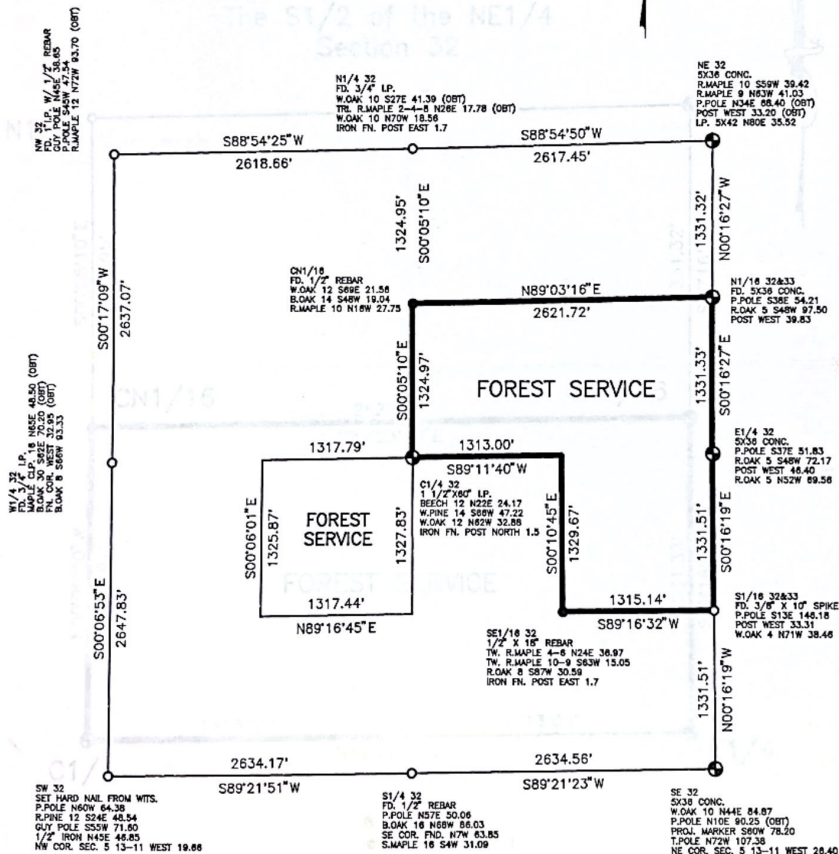

BASIS OF BEARING: ASSUMED

Patrick R. Leemon
PATRICK R. LEEMON, LLS# 31595
FOREST LAND SURVEYOR

DATE: OCT. 29, 1985 SHEET 1 OF 3 SHEETS

SURVEYED FOR:
HURON-MANISTEE NAT'L FORESTS
WHITE CLOUD RANGER DISTRICT
WHITE CLOUD, MICHIGAN
49349

SURVEYED BY:
PATRICK R. LEEMON
USDA FOREST SERVICE
421 S. MITCHELL ST.
CADILLAC, MI 49601
616 775-2421



LIBER NEWAYGO COUNTY PAGE
REGISTER OF DEEDS
MARLENE TOOGOOD

1990 FEB -6 AM 9:41

CERTIFICATE OF SURVEY

I hereby certify that I have surveyed and mapped the land shown here and that the error of closure was not greater than 1":5000'. I further certify that I have complied with the requirements of Public Act 132, 1970 Mich. as amended.

The General Land Office (GLO) subdivision was done by J.H. Mullett in 1837. The United States Forest Service acquired the following land in the year indicated.

The S1/2 of the NE1/4 - 1945

Subsequent surveys include:

An undated survey by Jack E. Pierson
A 1972 survey by Patrick A. Salisbury

These survey(s) conform to the original GLO survey. This survey is a retracement of the GLO survey and the work done by Salisbury, and as such is being used to locate the U.S. Government Property within and adjoining this section.



T14N R11W
The S1/2 of the NE1/4
Section 32

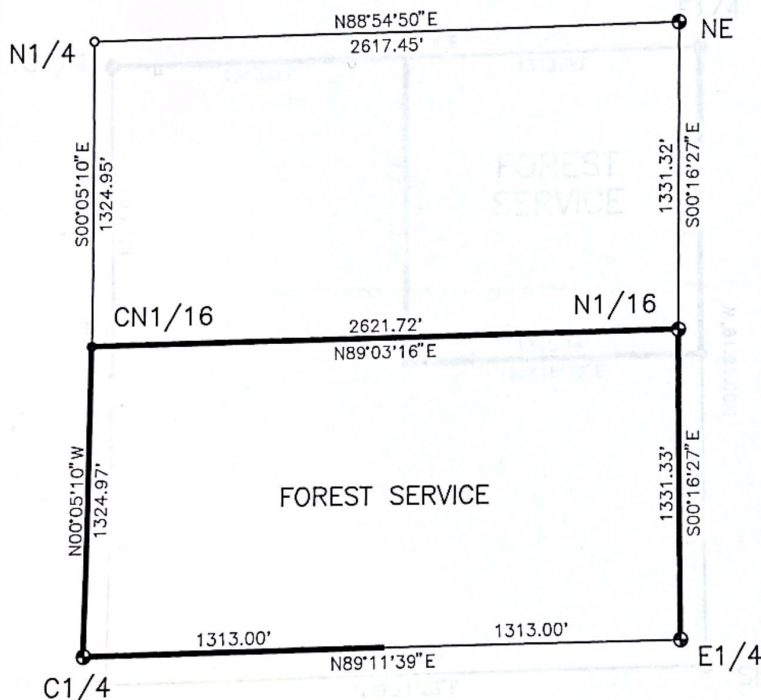

LEGEND

- BRASS CAP SET
- 1/2" X 18" REBAR SET
- IRON FOUND
- FOREST SERVICE PROPERTY
- LINES POSTED

0 500 1000 ft.

BASIS OF BEARING: ASSUMED

Patrick R. Leemon
PATRICK R. LEEMON L.S.# 31595
FOREST LAND SURVEYOR

DATE: OCT. 29, 1985 SHEET 2 OF 3 SHEETS

SURVEYED FOR:
HIRON-MANISTEE NAT'L FORESTS
WHITE CLOUD RANGER DISTRICT
WHITE CLOUD, MICHIGAN
49349

SURVEYED BY:
PATRICK R. LEEMON
USDA FOREST SERVICE
421 S. MITCHELL ST.
CADILLAC, MI 49601
616 775-2421



CERTIFICATE OF SURVEY

I hereby certify that I have surveyed and mapped the land shown here and that the error of closure was not greater than 1:5000'. I further certify that I have complied with the requirements of Public Act 132, 1970 Mich. as amended.

The General Land Office (GLO) subdivision was done by J.H. Mullett in 1837. The United States Forest Service acquired the following land in the year indicated.

The NE1/4 of the SE1/4 - 1950

Subsequent surveys include:

An undated survey by Jack E. Pierson
A 1972 survey by Patrick A. Salisbury

These survey(s) conform to the original GLO survey. This survey is a retracement of the GLO survey and the work done by Salisbury, and as such is being used to locate the U.S. Government Property within and adjoining this section.



T14N R11W
The NE1/4 of the SE1/4
Section 32

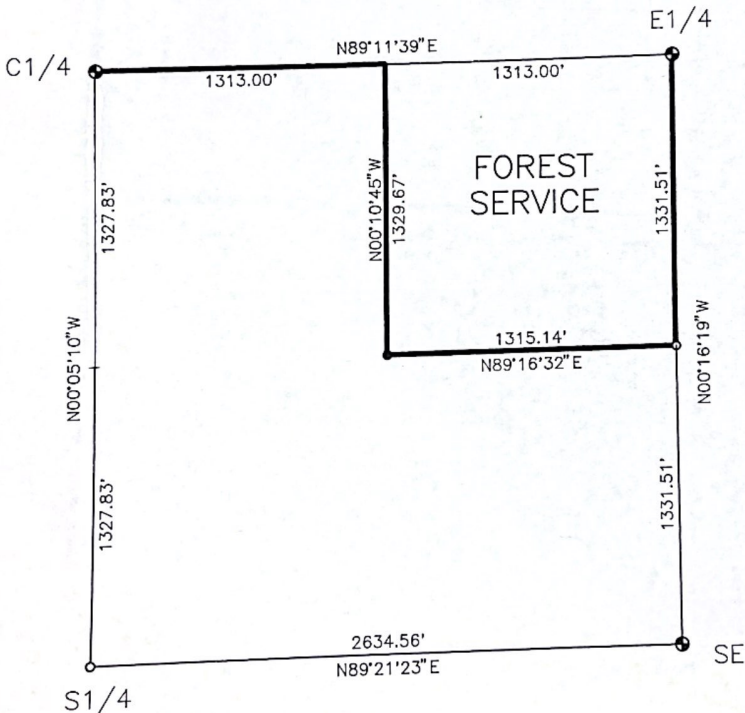

LEGEND

- BRASS CAP SET
- 1/2" X 18" REBAR SET
- IRON FOUND
- ▬ FOREST SERVICE PROPERTY LINES POSTED

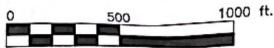

BASIS OF BEARING: ASSUMED

Patrick R. Leemon
PATRICK R. LEEMON LLS# 81595
FOREST LAND SURVEYOR

DATE: OCT. 29, 1985 SHEET 3 OF 3 SHEETS

SURVEYED FOR:
HURON-MANISTEE NATL. FORESTS
WHITE CLOUD RANGER DISTRICT
WHITE CLOUD, MICHIGAN
49349

SURVEYED BY:
PATRICK R. LEEMON
USDA FOREST SERVICE
421 S. MITCHELL ST.
CADILLAC, MI 49601
616 775-2421



Goodwell Top

Part of Sec 32 T 14 S R 11

NE 1/4 100 ft
W 1/2 of Goodwell School Site



County Surveyor

Assistants

9 Book 46-A

2. 1/2 NW 1/4 2' 5' 100

1/2 NE 1/4 26.5 SE 79.5

9' B Oak SW 60.5

2' Spruce NW 37.5

C1 Red Gummi 1/2 Spruce 100 ft

3. Spruce 100 ft

12' B Oak 115 57.5

1/2 NE 1/4 SE 79.5

3' S Oak SW 63.5

7. 2' B Oak 52.5 SE 33.5

From 2' B Oak South 28.5

4. 3' B Oak 84.5 SE 30.5

2' B Oak 52.5 SE 33.5

2' S Oak 52.5 SE 33.5

SURVEY CERTIFICATE
DESCRIPTION

The North $\frac{1}{4}$ of the NE $\frac{1}{4}$ of Sec. 32, T 14 N, R 11 W, Goodwell Township,
Newaygo County, Michigan.

NE Cor.
 $\frac{1}{2}$ " iron rod, 1.5' W. of
Pavement E.
R.P. N 34° E 68.40 33'
3" Iron pipe (Gate Post)
East 34.62'

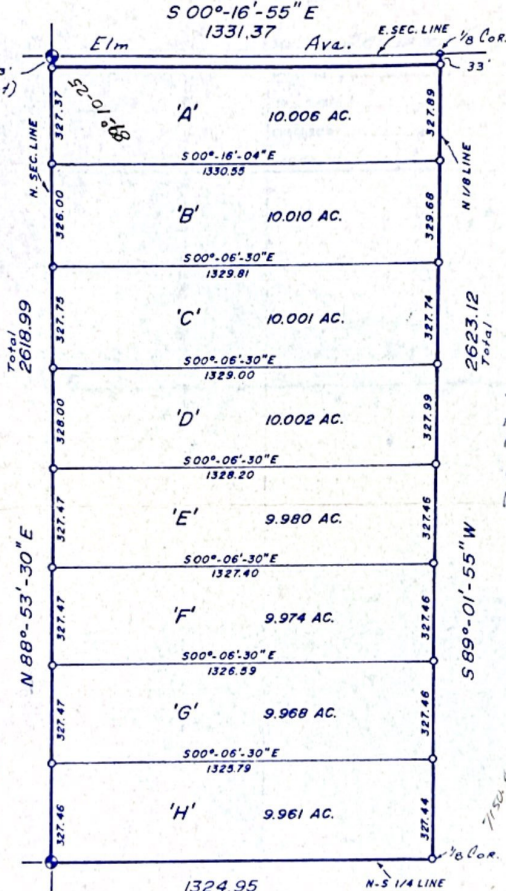

Survey For:
Al Rice, Bob Ave,
Frank Moore
c/o Rice Realty Co.
White Cloud, Mich.

N 1/4 Cor.
Set 1/2 way, on line

This survey complies with the requirements
of Sec. 5, P.A. 132 of 1970. The ratio of
closure is less than 1 in 5000.

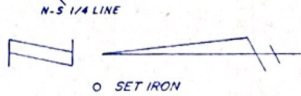

Patrick A. Salisbury
Patrick A. Salisbury R.L.S. #13594

K	SCALE: 1" = 400'	DRAWING NO. 72158AC	DATE: NOV. 6, 1972
	DRAWN BY: D.F. WOOD		
NEWAYGO ENGINEERING & SURVEY CO.			
274 NORTH CHARLES STREET (M-37)		WHITE CLOUD, MICHIGAN 49349	
P.O. BOX 35		AREA CODE (616) 830-5571	

JACK E. PIERSON
 Consulting Engineer and Land Surveyor
 414 Division
 BIG RAPIDS, MICHIGAN 49307
 (616) 796-4987

JOB SEC 32, GOODWELL TWP
 SHEET NO. _____ OF _____
 CALCULATED BY _____ DATE _____
 CHECKED BY _____ DATE _____
 SCALE _____

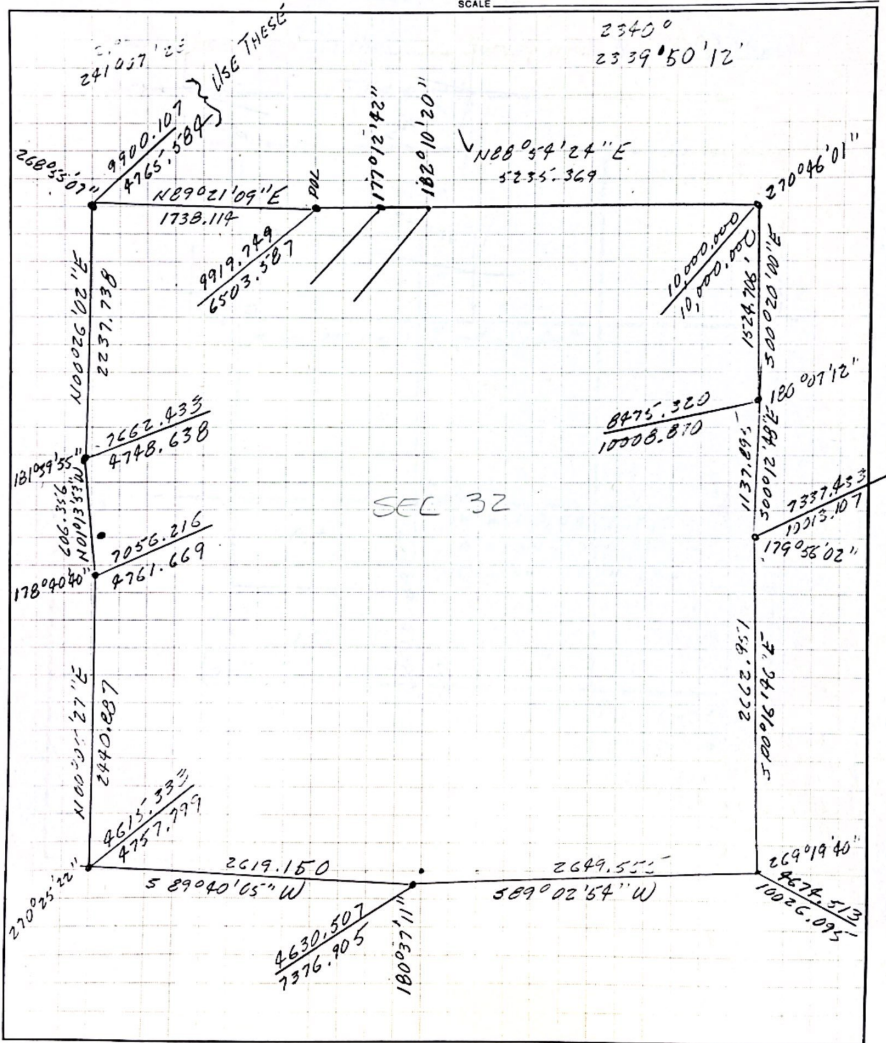

SEC. 32 T14 N R11W GOODWELL TWP.

- FOUND IRON
- SET IRON

SCALE: 1" = 400'

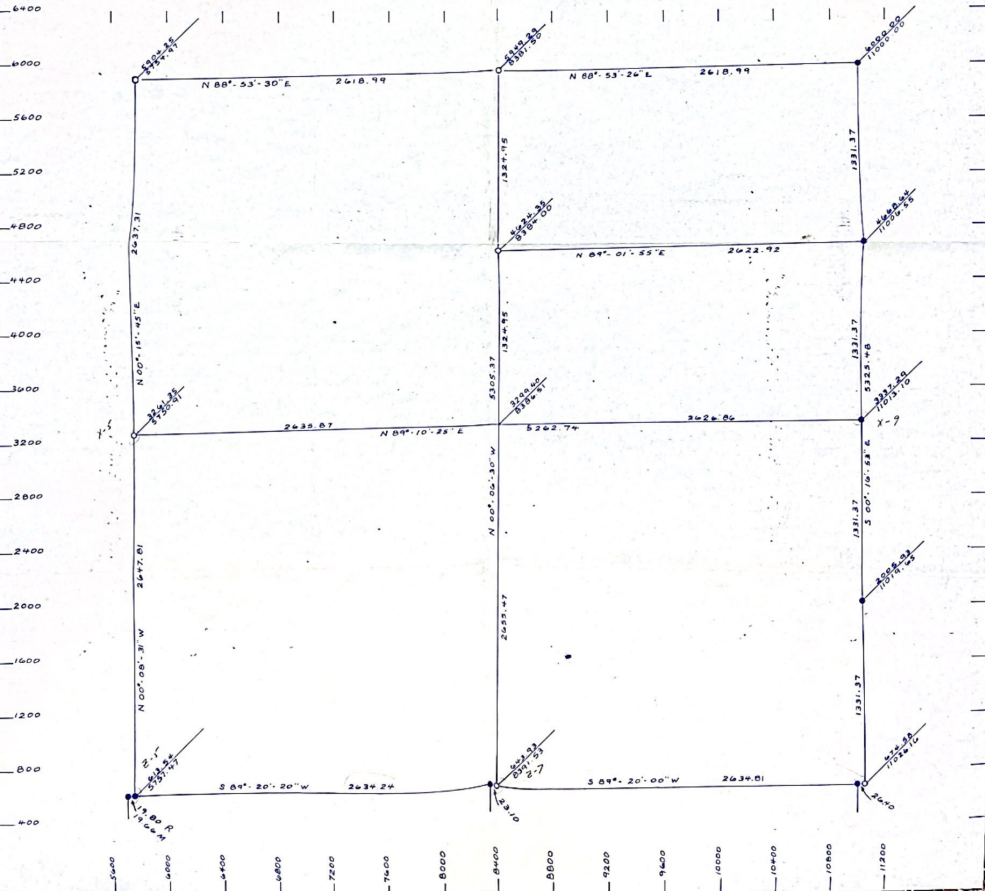

Information shown is from the 1985 survey by Leemon

This copy by Leemon

588-54-25W
2618.66

588-54-49W
2617.45

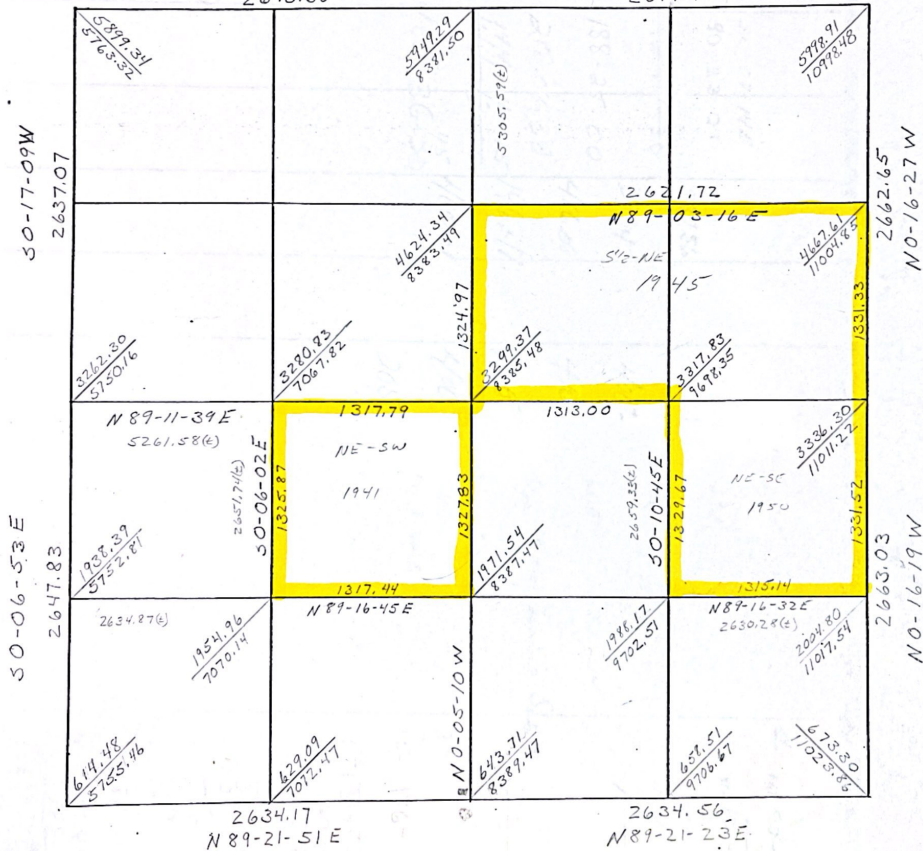

- ⊙ Monument (Brass Capped)
- ⊗ Iron or Conc. Monument



- ⊕ Unknown or Computed

T. **14 N** R. **11 W** Mer. N.F. _____ County **1** State _____
 Section _____ Corner common to sections **29-30-31 & 32** and _____

EXISTING SURVEYS	
Original Government Survey	Original Evidence Found
Year surveyed _____	Year of search 1897 By Anderson
Original monument _____ <small>(stone post, stake, pile of stones, pipe, etc.)</small>	Monument found _____
Bearing Trees	
Species _____	Species Hemlock
Diameter _____	Diameter 6"
Bearing _____	Bearing SW
Distance _____	Distance 1 link
Subsequent Corner Restoration	
Year surveyed 1972 By P. Salisbury	Evidence of Subsequent Corner Restoration Found
Where filed or recorded _____	Year of search 1985 By Lechman
Monument 5' 1" by 18" oak link NE of beam sp (Anderson)	fd. 1" I.P. w/ 1/2 rebar in center
Bearing Trees, Reference Objects	
Species Guy Pole Maple	Bearing Trees, Reference Objects
Diameter Pole 10"	Guy Pole P. Pole R. Maple
Bearing N45E S45W N72W	N45E S45W N72W
Distance 38.54 47.58 93.72	38.65 47.54 93.70

T. **14 N** R. **11 W** Mer. N.F. _____ County **1** State _____
 Section _____ Corner common to sections **28-29-32 & 33** and _____

EXISTING SURVEYS	
Original Government Survey	Original Evidence Found
Year surveyed _____	Year of search _____ By _____
Original monument _____ <small>(stone post, stake, pile of stones, pipe, etc.)</small>	Monument found _____
Bearing Trees	
Species _____	Species _____
Diameter _____	Diameter _____
Bearing _____	Bearing _____
Distance _____	Distance _____
Subsequent Corner Restoration	
Year surveyed 1972 By Griffin	Evidence of Subsequent Corner Restoration Found
Where filed or recorded _____	Year of search _____ By _____
Monument 5' 36" by 36" (oak) HOUW	
Bearing Trees, Reference Objects	
Species Powder Pole 4" x 7"	Bearing Trees, Reference Objects
Diameter Pole IRON PIPE Post	
Bearing N34E E W	
Distance 68.40' 34.62' 33.20'	

T. **14N** R. **11W** Mer. N.F. _____ County _____ State _____
N. **14** Corner common to sections **32** and _____

EXISTING SURVEYS	
Original Government Survey	Original Evidence Found
Year surveyed _____	Year of search _____ By _____
Original monument _____ <small>(wood post, stone, pile of stones, post, etc.)</small>	Monument found _____
Bearing Trees	Original Bearing Trees Found
Species _____	Species _____
Diameter _____	Diameter _____
Bearing _____	Bearing _____
Distance _____	Distance _____
Subsequent Corner Restoration	
Year surveyed 1972 By P. Salisbury	Year of search 1985 By Leeman
Where filed or recorded _____	Found 24" 1" by Salisbury #13594
Monument 3/4" Pipe (set) <small>(concrete, concrete post, iron pipe, etc.)</small>	
Bearing Trees, Reference Objects	Bearing Trees, Reference Objects
Species W. Oak B. Oak Tap Mark IRON	W. Oak Tr. Maple W. Oak
Diameter 10" 16" 1"-2" dia' 81.5x LWP	10 8 10
Bearing S35°E S80°W N30°E N88°53'-30"E	S27E N26E N70W
Distance 41.40' 51.84' 17.74' 327.46'	41.39' 17.78' 18.56'
Spike Spike Spike	60d E 60d E 60d N
E side Sly side E side	
Good Stump Good	

N88°53'-30"E 2618.99' **N88°53'-30"W 2618.99'**

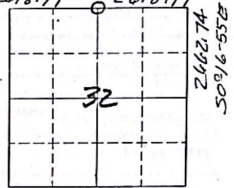

Sketch

○ Corner F.S. Land
R Salisbury 1972

Relation of Evidence to Record Features Along Section Lines

Section line to sections _____
Object _____
Record distance _____
Measured distance _____

Other Evidence

Describe evidence of use and occupation such as roads, fences, clearings, timber cutting lines, plantations, etc.. Cite source of testimony if any.

- At time of search:
- Did you have the record description?
Yes _____ No _____
 - How was search area located?
Pacing, chaining, photos, maps, etc. _____
 - Man hours spent in search _____
 - Do you think additional search might recover evidence? Yes _____ No _____
 - Signature _____

Perpetuation Record

Monument and accessories established. Include brief description of area. _____

Certified corner restoration certificate prepared: Yes _____ No _____
Filed in county records at _____ Date _____ County Document No. _____
Identified on aerial photo No. _____, Which is filed at _____

Index No. X-9

Goodwell

LAND CORNER RECORD
(RECTANGULAR SURVEY)

Recorded

RP-7100-4 (Rev. 6/13/67)
GPO 806-024

T. 19 N R. 11 W Mer. N.F. _____ County _____ State _____
Corner common to sections 32 & 33 and _____

EXISTING SURVEYS

Original Government Survey	Original Evidence Found
Year surveyed _____	Year of search _____ By _____
Original monument _____ <small>(stone post, stake, pile of stones, post, etc.)</small>	Monument found _____
Bearing Trees	Original Bearing Trees Found
Species _____	Species _____
Diameter _____	Diameter _____
Bearing _____	Bearing _____
Distance _____	Distance _____
Subsequent Corner Restoration	Evidence of Subsequent Corner Restoration Found
Year surveyed <u>1972</u> By <u>K GRIFFIN</u>	Year of search _____ By _____
Where filed or recorded _____	
Monument _____ <small>(concrete post, iron rod, etc.)</small>	
<p><u>RLS TAG 10" SWN RLS TAG 10" SWB</u> <u>N side SE side N side SW side</u> Bearing Trees, Reference Objects</p>	
Species <u>POPE ROCK 5" 4" X 7'</u> <u>ROCK 5"</u>	
Diameter <u>POLE "BT"</u> <u>POST "BT"</u>	
Bearing <u>S 32 E</u> <u>S 88 W</u> <u>W</u> <u>N 52 W</u>	
Distance <u>51.83'</u> <u>72.17'</u> <u>76.90'</u> <u>69.56'</u>	
<u>61.65</u> <u>Good</u> <u>Good</u> <u>Good</u>	
	Bearing Trees, Reference Objects

Index No. X-5

LAND CORNER RECORD
(RECTANGULAR SURVEY)

Recorded

RP-7100-4 (Rev. 6/13/67)
GPO 806-024

T. 14 N R. 11 W Mer. N.F. _____ County NEWAYGO State MICH
E 1/4 SEC 31 Corner common to sections 31 32 and _____
GOODWELL TWP.

EXISTING SURVEYS

Original Government Survey	Original Evidence Found
Year surveyed _____	Year of search _____ By _____
Original monument _____ <small>(stone post, stake, pile of stones, post, etc.)</small>	Monument found _____
Bearing Trees	Original Bearing Trees Found
Species _____	Species <u>PINE</u> <u>BEECH</u>
Diameter _____	Diameter <u>12"</u> <u>6"</u>
Bearing _____	Bearing <u>N 41 W</u> <u>S 1 E</u>
Distance _____	Distance <u>7 LKS</u> <u>27 LKS</u>
Subsequent Corner Restoration	Evidence of Subsequent Corner Restoration Found
Year surveyed <u>1972</u> By <u>NEWAYGO ENG. SURVEY</u>	Year of search _____ By _____
Where filed or recorded _____	<u>FOUND A ROTTED WOOD STAKE</u>
Monument <u>SET 1" PIPE 3/4" PIPE</u>	<u>32.5' EAST OF FENCE POST CORNER</u>
	<u>6" BELOW GRADE</u>
<p><u>CLUMP</u> Bearing Trees, Reference Objects</p>	
Species <u>MAPLE</u> <u>BARK</u> <u>B. OAK</u> <u>FENCE C.</u>	
Diameter <u>16"</u> <u>30"</u> <u>40"</u>	
Bearing <u>N 65 E</u> <u>S 62 E</u> <u>N 50 W</u> <u>DUE WEST</u>	
Distance <u>48.50</u> <u>70.20</u> <u>85.42</u> <u>32.95</u>	
<u>S. SIDE</u> <u>S. SIDE</u> <u>N. SIDE</u> <u>S. SIDE</u>	
<u>Good</u> <u>Good</u> <u>Stump</u>	
	Bearing Trees, Reference Objects

T. 14 R. 11 Mer. N.F. _____ County _____ State _____
 Corner common to sections S.W. Cor. Sec. 32 and _____

EXISTING SURVEYS

Original Government Survey	Original Evidence Found
Year surveyed _____	Year of search _____ By <u>SHEPHERD</u>
Original monument _____ <small>(SEE DIST. STAKES, ETC. AT CORNER, DIST. ETC.)</small>	Monument found _____
Bearing Trees	Original Bearing Trees Found
Species _____	Species <u>W. OAK B. OAK B. OAK</u>
Diameter _____	Diameter <u>12" 30" 12"</u>
Bearing _____	Bearing <u>N49 1/2° E 52 1/2° W S43 3/4° W</u>
Distance _____	Distance <u>3.8 131.0 104.6</u>
Subsequent Corner Restoration	Evidence of Subsequent Corner Restoration Found
Year surveyed <u>10/16/72</u> By <u>Newaygo Eng.</u>	Year of search _____ By _____
Where filed or recorded _____	
Monument <u>Found from - The N.W. Cor. Sec. 5 et B. 9 Prairie is 19.66' West</u>	
Bearing Trees, Reference Objects	Bearing Trees, Reference Objects
Species <u>Guy Pole Pine P. Pole</u>	
Diameter <u>12"</u>	
Bearing <u>S.55°W. S.15°E. N.60°W.</u>	
Distance <u>71.60 34.60 64.38</u>	
<u>S.P.K. on S.P.K. on S.P.K. on</u>	
<u>S.E. side S.W. side of pole</u>	
<u>Good Good</u>	

T. 14 N R. 11 W Mer. N.F. _____ County Newaygo State MI
 Corner common to sections S 1/4 Cor. Sec. 32 and _____

EXISTING SURVEYS

Original Government Survey	Original Evidence Found
Year surveyed _____	Year of search _____ By <u>SHEPHERD</u>
Original monument _____ <small>(SEE DIST. STAKES, ETC. AT CORNER, DIST. ETC.)</small>	Monument found _____
Bearing Trees	Original Bearing Trees Found
Species _____	Species <u>N. OAK Fr. Cor Post</u>
Diameter _____	Diameter <u>6" 8"</u>
Bearing _____	Bearing <u>S20° E 25</u>
Distance _____	Distance <u>33.5 28.5</u>
Subsequent Corner Restoration	Evidence of Subsequent Corner Restoration Found
Year surveyed <u>1972</u> By <u>N. E. S.</u>	Year of search <u>4/24/80</u> By <u>N.E. & S. Co.</u>
Where filed or recorded _____	<u>MTM, RDH</u>
Monument <u>Set 1/2" Rod - 23.10 E between N 1/4 Cor Sec 5, E NE Cor. Sec. 5 T. 13 N. R. 11 W.</u>	<u>This corner was set 1.00 to far west - reset 1/2" Rod 1.00 East of Old Corner. Remove old corner.</u>
Bearing Trees, Reference Objects	Bearing Trees, Reference Objects
Species <u>Maple T. Pole B. Pole</u>	
Diameter <u>20"</u>	
Bearing <u>S 10° W N 2° E S. C. C. West</u>	
Distance <u>36.95 35.23 78.52 23.10</u>	
<u>S.P.K. - S.P.K. - S.P.K. - S.P.K.</u>	
<u>in E. in E. in E. in E.</u>	
<u>31.04 S. 1/4 25.15'</u>	
<u>Good Good Good Good</u>	

Index No. 29
(Alphabetical-Sequential)

LAND CORNER RECORD
(RECTANGULAR SURVEYS)

NS-7150-4 (Rev. 6/13/67)
GPO 806-924

T. 14 N R. 11 W Mer. N.F. _____ County _____ State _____
SE Corner common to sections 32 and _____

EXISTING SURVEYS																									
Original Government Survey	Original Evidence Found																								
Year surveyed _____	Year of search _____ By _____																								
Original monument _____ <small>(wood post, stone, pile of stones, pipe, etc.)</small>	Monument found _____																								
Bearing Trees	Original Bearing Trees Found																								
Species _____	Species _____																								
Diameter _____	Diameter _____																								
Bearing _____	Bearing _____																								
Distance _____	Distance _____																								
Subsequent Corner Restoration	Evidence of Subsequent Corner Restoration Found																								
Year surveyed <u>1972</u> By <u>R. Griffin</u>	Year of search _____ By _____																								
Where filed or recorded _____																									
Monument <u>Ed Iron by P. Salisbury</u> <small>(Original, concrete post, iron rod, etc.)</small>																									
<table border="0"> <tr> <td>RLS Tag</td> <td>"X" Cut in</td> <td>RLS Tag</td> </tr> <tr> <td>13584</td> <td>top corner</td> <td>13584</td> </tr> <tr> <td>NW side</td> <td>Bearing Trees, Reference Objects</td> <td>SW side</td> </tr> <tr> <td>Species <u>Power</u></td> <td><u>conc.</u></td> <td><u>TL</u></td> </tr> <tr> <td>Diameter <u>Pole</u></td> <td><u>Post</u></td> <td><u>Pole</u></td> </tr> <tr> <td>Bearing <u>N10E</u></td> <td><u>S60W</u></td> <td><u>N72W</u></td> </tr> <tr> <td>Distance <u>90.25'</u></td> <td><u>78.20'</u></td> <td><u>107.38</u></td> </tr> <tr> <td><u>Good</u></td> <td><u>Good</u></td> <td><u>Good</u></td> </tr> </table>	RLS Tag	"X" Cut in	RLS Tag	13584	top corner	13584	NW side	Bearing Trees, Reference Objects	SW side	Species <u>Power</u>	<u>conc.</u>	<u>TL</u>	Diameter <u>Pole</u>	<u>Post</u>	<u>Pole</u>	Bearing <u>N10E</u>	<u>S60W</u>	<u>N72W</u>	Distance <u>90.25'</u>	<u>78.20'</u>	<u>107.38</u>	<u>Good</u>	<u>Good</u>	<u>Good</u>	Bearing Trees, Reference Objects
RLS Tag	"X" Cut in	RLS Tag																							
13584	top corner	13584																							
NW side	Bearing Trees, Reference Objects	SW side																							
Species <u>Power</u>	<u>conc.</u>	<u>TL</u>																							
Diameter <u>Pole</u>	<u>Post</u>	<u>Pole</u>																							
Bearing <u>N10E</u>	<u>S60W</u>	<u>N72W</u>																							
Distance <u>90.25'</u>	<u>78.20'</u>	<u>107.38</u>																							
<u>Good</u>	<u>Good</u>	<u>Good</u>																							

Index No. Y 9
(Alphabetical-Sequential)

LAND CORNER RECORD
(RECTANGULAR SURVEYS)

NS-7150-4 (Rev. 6/13/67)
GPO 806-924

T. 14 N R. 11 W Mer. N.F. _____ County _____ State _____
3116 Corner common to sections 32 & 33 and _____

EXISTING SURVEYS																						
Original Government Survey	Original Evidence Found																					
Year surveyed _____	Year of search _____ By _____																					
Original monument _____ <small>(wood post, stone, pile of stones, pipe, etc.)</small>	Monument found _____																					
Bearing Trees	Original Bearing Trees Found																					
Species _____	Species _____																					
Diameter _____	Diameter _____																					
Bearing _____	Bearing _____																					
Distance _____	Distance _____																					
Subsequent Corner Restoration	Evidence of Subsequent Corner Restoration Found																					
Year surveyed <u>1972</u> By <u>R. Griffin</u>	Year of search _____ By _____																					
Where filed or recorded _____																						
Monument <u>11" D. Spike</u> <small>(Original, concrete post, iron rod, etc.)</small>																						
<table border="0"> <tr> <td>RLS Tag (<u>13584</u>)</td> <td>RLS Tag</td> <td>10" D. Spike</td> </tr> <tr> <td>SW side</td> <td>SW side</td> <td>SW side</td> </tr> <tr> <td>Bearing Trees, Reference Objects</td> <td></td> <td></td> </tr> <tr> <td>Species <u>Power</u></td> <td><u>4" X 7"</u></td> <td><u>W. C. K. 4"</u></td> </tr> <tr> <td>Diameter <u>Pole</u></td> <td><u>Post</u></td> <td><u>" BT "</u></td> </tr> <tr> <td>Bearing <u>S13 E</u></td> <td><u>W</u></td> <td><u>N71 W</u></td> </tr> <tr> <td>Distance <u>146.18</u></td> <td><u>33.31</u></td> <td><u>38.46</u></td> </tr> </table>	RLS Tag (<u>13584</u>)	RLS Tag	10" D. Spike	SW side	SW side	SW side	Bearing Trees, Reference Objects			Species <u>Power</u>	<u>4" X 7"</u>	<u>W. C. K. 4"</u>	Diameter <u>Pole</u>	<u>Post</u>	<u>" BT "</u>	Bearing <u>S13 E</u>	<u>W</u>	<u>N71 W</u>	Distance <u>146.18</u>	<u>33.31</u>	<u>38.46</u>	Bearing Trees, Reference Objects
RLS Tag (<u>13584</u>)	RLS Tag	10" D. Spike																				
SW side	SW side	SW side																				
Bearing Trees, Reference Objects																						
Species <u>Power</u>	<u>4" X 7"</u>	<u>W. C. K. 4"</u>																				
Diameter <u>Pole</u>	<u>Post</u>	<u>" BT "</u>																				
Bearing <u>S13 E</u>	<u>W</u>	<u>N71 W</u>																				
Distance <u>146.18</u>	<u>33.31</u>	<u>38.46</u>																				

[Handwritten mark]

[Handwritten mark]