

Index No. N-4

LAND CORNER RECORD

RS-7100-4 (REV. 6/11)

T. 26N R. 1E Mer. MICH N.P. HURON County: OSCODA State MICHIGAN
Corner common to sections 18 19 and

EXISTING SURVEYS	
Original Government Survey	Original Evidence Found
Year surveyed _____ Original monument _____ <small>(Type post, stone, pile of stones, post, etc.)</small>	Year of search _____ By _____ Monument found _____
Bearing Trees	Original Bearing Trees Found
Species _____ Diameter _____ Bearing _____ Distance _____	Species _____ Diameter _____ Bearing _____ Distance _____
Subsequent Corner Restoration	Evidence of Subsequent Corner Restoration Found
Year surveyed _____ By _____ Where filed or recorded _____ Monument _____ <small>(Stake, concrete post, nail post, etc.)</small>	Year of search <u>1985</u> By <u>HAASE</u> <u>Set 10" Post on the same straight line and re-identify corners to SE CORNER + NW corner of sec 18 - 12' to itself</u>
Bearing Trees, Reference Objects	Bearing Trees, Reference Objects
Species _____ Diameter _____ Bearing _____ Distance _____	<u>B: OAK</u> <u>W: PINE</u> <u>R: MAPLE</u> <u>✓ CEDAR</u> <u>5"</u> <u>3 1/2"</u> <u>4 8"</u> <u>POST</u> <u>S 40° W - 5.54'</u> <u>W - N 90° W</u> <u>WEST</u> <u>38.50</u> <u>16.17</u> <u>21.48</u> <u>0.93</u>

LISA MARTIN - MAINTAINED 2/6/09

DID NOT FIND DEP?

Index No. N-5 (89 71)

LAND CORNER RECORD

RS-7100-4 (Rev. 10/10/89)

T. 26N R. 1E Mer. M N.P. HURON County: OSCODA State MICH
Corner common to sections 17 18 19 and 20

EXISTING SURVEYS	
Original Government Survey	Original Evidence Found
Year surveyed _____ Original monument _____ <small>(Type post, stone, pile of stones, post, etc.)</small>	Year of search _____ By _____ Monument found _____
Bearing Trees	Original Bearing Trees Found
Species _____ Diameter _____ Bearing _____ Distance _____	Species _____ Diameter _____ Bearing _____ Distance _____
Subsequent Corner Restoration <u>RESURVEY</u>	Evidence of Subsequent Corner Restoration Found
Year surveyed <u>1927</u> By <u>GLO</u> Where filed or recorded <u>MIG RANGER STATION</u> Monument <u>CONCRETE MONUMENT, 24" W</u> <u>6" DI. IRON GRADE I</u> <u>DRIVE TABLE MARK</u>	Year of search _____ By <u>1964 - BOH</u> <u>Post set of monument, CONE PT</u> <u>1985 HAASE NEW W. T.N.S. FC</u>
Bearing Trees, Reference Objects	Bearing Trees, Reference Objects
Species <u>POPULAR</u> <u>POPULAR</u> <u>POPULAR</u> <u>UP</u> Diameter <u>5"</u> <u>5"</u> <u>6"</u> <u>20"</u> Bearing <u>N 50° W</u> <u>S 49° E</u> <u>S 55° W</u> <u>N 4° W</u> Distance <u>64.48</u> <u>51.85</u> <u>26.65</u> <u>64.48</u>	<u>W: PINE</u> <u>W: PINE</u> <u>W: P. (GUM)</u> <u>CEDAR</u> <u>6 1/2"</u> <u>4 5"</u> <u>3" 4"</u> <u>POST</u> <u>N 89° E</u> <u>S 30° E</u> <u>S 61° W</u> <u>S 90° W</u> <u>52.25</u> <u>11.31</u> <u>10.87</u> <u>2.0</u>

W. PINE 9" N33W ±45' (PACED) NAIL W No BT SIGN, BLAZED

Section 17 T 26N R 1E

Information shown is from the _____ survey by GLO Dependent Resurvey

This copy by HAASE

4951.32
N 88° 54' E
75.02

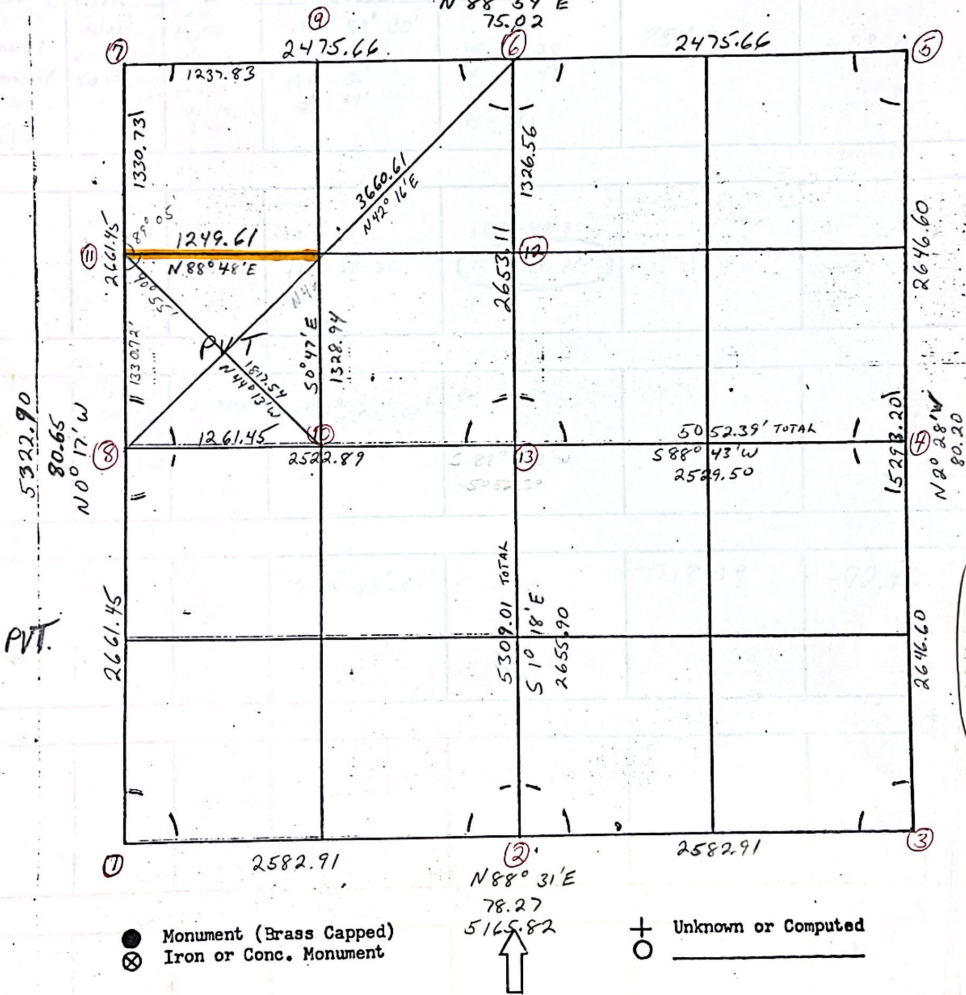

- Monument (Brass Capped)
- ⊗ Iron or Conc. Monument

⊕ Unknown or Computed

Section 18 T 26N R 1E

04-06-80

Information shown is from the _____ survey by GLO

This copy by _____

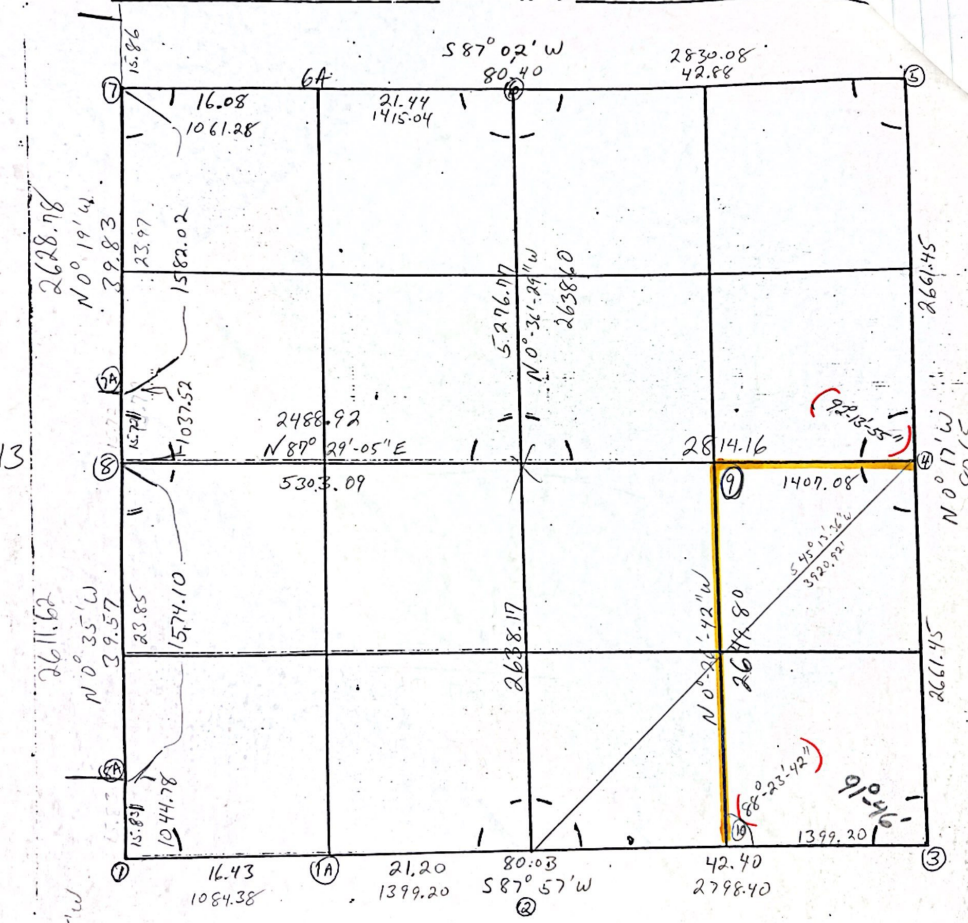

Done By
Griffin

CERTIFIED LAND CORNER RESTORATION

State of Michigan }
County of Crawford } ss.

I, Robert A. Griffin, do hereby certify that on the 1st day of May, 1967, I found evidence of the SW corner of Section 18 Township 26N, Range 1W, Michigan Meridian, as described hereon; and that from this evidence I established a new monument and accessories as described hereon to perpetuate the original location of this corner:

Description of original monument and accessories and subsequent restorations:

<u>1839 GLO Survey by James Mullett</u>	Witnesses:	#8 J. Pine 8" N56 1/2 E 27.0 ft.
Monument - Post	#5 J. Pine S56 1/2 E 89 1/2 lks.	#9 J. Pine 8" S32 1/2 E 8.8 feet.
Witnesses:	#6 J. Pine 8" S83 3/4 W 29 1/2 lks.	#10 J. Pine 6" N10W (?)
#1 Pine 6" N73W 1 1/4 lks.	<u>1961 Survey by George Henning</u>	
#2 Pine 6" S28W 1 1/4 lks.	RLS 2240	<u>1952 G.L.O. Survey by D. A. PETTIBONE</u>
<u>1909 Survey by FARGO ENG. CO. for CONSUMERS POWER CO.</u>	Witnesses:	#3 Pine 6" N69E 35 lks.
Monument - Post	#7 Found J. Pine Stb. 1 1/4" S56 1/2 E	#4 Pine 6" S4 1/2 E 17 lks.
Description of corner evidence found:	59.4 - (Fargo 1909)	

May 1, 1967, I, Robert A. Griffin, RLS 13584, John Avery and Kelly Finger found a 1" by 3/8" IRON PIPE marking this corner.

Condition of recorded witnesses is:
#1 Gone #6 Found stump - scribing legible. #10 Good
#2 Gone #7 Same as #5
#3 Gone #8 Good
#4 Gone #9 Good
#5 Dead but standing - scribing legible.

Description of monument and accessories I established to perpetuate the original location of this corner:

May 1, 1967, I replaced (in the exact location) the 1" by 3/8" IRON PIPE WITH a 6" diameter reinforced concrete post 5 feet in length set to project 1.5 feet above ground. A 3" diameter brass disk is cast flush with the top of this monument. The brass disk is stamped as follows: T26N, R2W, R1W, S13, S18, S24, S19, 1967, RLS 13584.
New witnesses taken are:
10" Dock Spike in the N.W. side of a Black Oak scribed "BT" N55E 69.84 feet.
10" Dock Spike in the W side of a Red Pine 5" scribed "BT" S5E 193.15 feet.
16 Penny Spike and Brass Tag (RLS 13584) in the S side of a Power Pole N89W 31.12 feet.
16 Penny Spike and Brass Tag (RLS 13584) in the N side of a Cedar Fence Post 8" (Fence N & W) N88W 33.35 feet.
4" square by 7' Treated Pine Post North 1.6 feet.

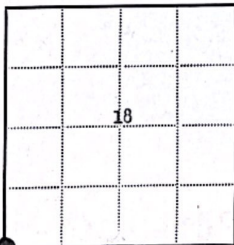

● - Corner monument restored
□ -

Resident witnesses _____

Dated at _____ Michigan, this _____ day of _____

19 _____

Signature Robert A. Griffin Title Cadastral Surveyor
(County Surveyor, Registered Land Surveyor, or other duly authorized official)

Surveyors Registration No. 13584

Office of _____ County of _____

I hereby certify that the within instrument was filed in this office for record on the _____ day of _____ 19 _____, and was filed in Book No. _____ Page No. _____ of County Records.

Signature _____ Title _____

Township 26N, Range 1W, Section 18, Index No. N-1, Page No. 78

