

CERTIFICATE OF SURVEY

LEGAL DESCRIPTION:

A parcel of land in the Township of Wilmot, Cheboygan County, Michigan, described as; part of the West 1/2 of the East 1/2 of Section 14, Town 33 North, Range 3 West, Beginning at a point on the North South 1/4 line distant 2351.64 feet S.00°10'19"E. from the North 1/4 corner of said Section 14 and extending thence 448.85 feet along a curve to the right (Radius = 2216.83 feet) whose long chord bears N.59°32'50"E. 448.09 feet and N.65°20'52"E. 296.93 feet along the Southerly right-of-way line of highway Old 27; thence S.00°30'52"E. 598.91 feet; thence S.00°14'20"E. 1319.18 feet; thence S.89°32'52"W. 331.16 feet; thence N.00°12'19"W. 1318.92 feet; thence S.89°30'10"W. 330.39 feet; thence N.00°10'19"W. 253.66 feet along said North-South 1/4 line to the point of beginning and containing 16.70 acres of land.

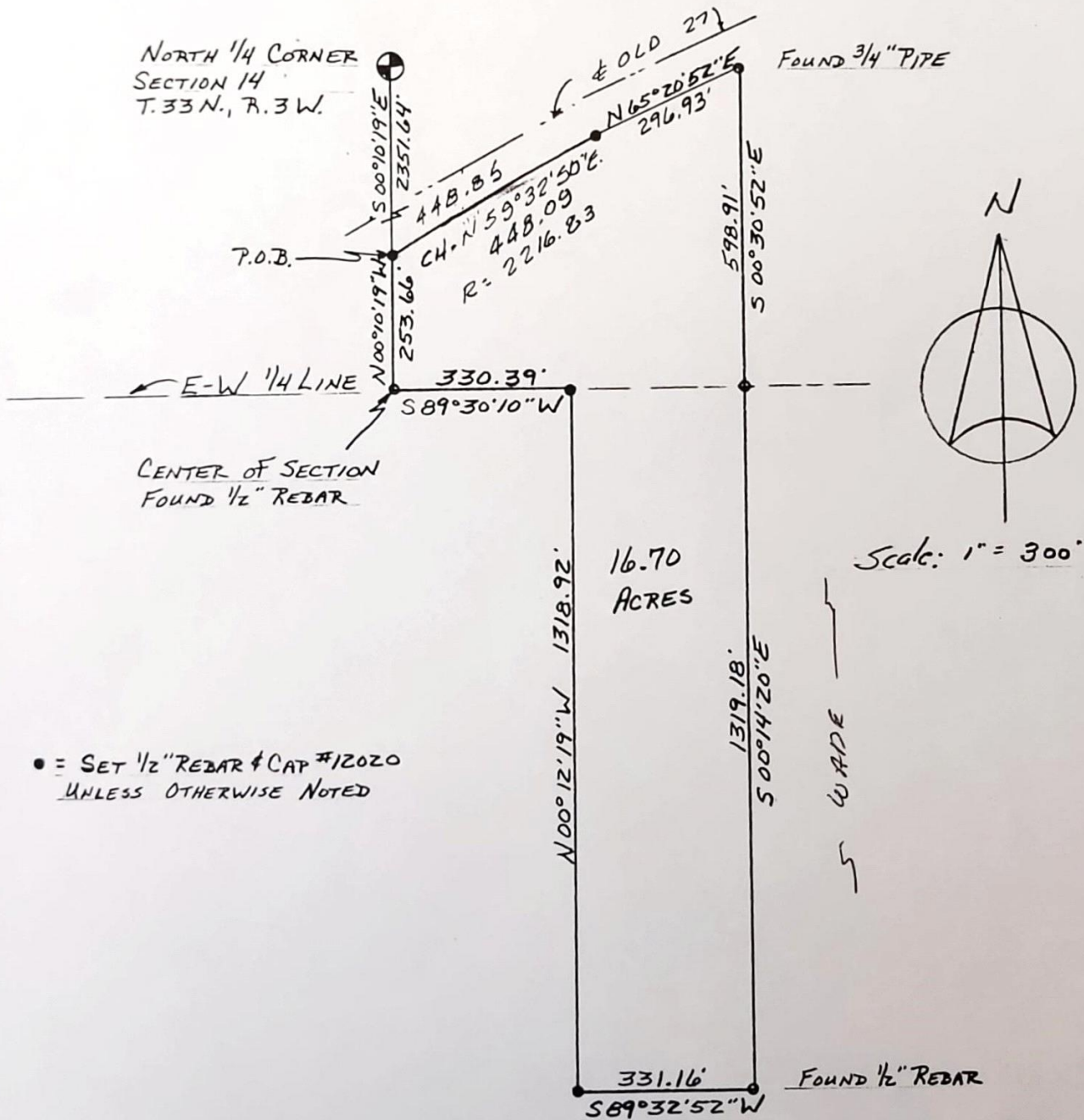

SURVEYOR'S CERTIFICATE:

I hereby certify that I have surveyed the property described and delineated hereon in accordance with Public Act No. 132, 1970, as amended. The error of closure is less than 1 in 5,000.

SURVEY FOR:

Mr. Robert Doan, 11485 Scott Road, Wolverine, Michigan

Richard C. Dunn, LS No. 12020
7291 Wolverine Road
Wolverine, Michigan 49799

5-4-99
Date

Job No. 98-139