

Cheboygan Co. Court House, Registrar of Deeds Office
 Lib. 728, Pages 188-189
 Deed dated July 21, 1947
 Recorded Sept. 15, 1947
 Exchange 37884-1 File 01748
 Lloyd W. Taylor to State of Michigan
 That part of the NW 1/4 of Sec. 11, T.33N, R.3W, beginning
 at the southwest corner thereof,
 thence S 89° 52' E 400 feet
 thence N 0° 18' E 231 feet
 thence southerly along feet more or less to a point which is 387-52 E 682 feet
 and 10-18 E 66 feet from point of beginning
 thence N 89° 52' E 400 feet to a point on the
 south along West line to point of beginning
 containing 1.84 acres more or less
 for the State owned land described as:
 That part of NW 1/4 of NE 1/4 of Sec. 11, T.33N, R.3W, beginning at a point 387-52 E 682 feet and
 10-18 E 66 feet from the southwest corner thereof,
 thence Northwesterly in a straight line to a point on the East line
 of said NW 1/4 of NE 1/4 of Sec. 11, T.33N, R.3W,
 corner thereof,
 thence S 0° 18' E 231 feet along East line of said NW 1/4 of NE 1/4 of Sec. 11, T.33N, R.3W,
 thence N 89° 52' E 400 feet to point of beginning,
 containing 1.84 acres more or less,
 in Sec. 11, T.33N, R.3W.

PLAT of NW 1/4 of NE 1/4 of Sec. 11, T.33N, R.3W
 Scale: 1 inch = 100 feet

DESCRIPTION OF PROPERTY SURVEYED
 Tax Reversion Land
 Page 281 - Under 89
 Cheboygan County
 A piece of land commencing at SE corner
 of NW 1/4 of NE 1/4 of Sec. 11, T.33N, R.3W,
 thence West on 1/2 line 400 ft.
 thence North 200 ft.
 thence NE 1/4 43.0 ft. to an angle of 45° to a point 330 ft. South
 of SE corner of said NW 1/4 of NE 1/4,
 thence South to beginning.

SURVEYOR'S CERTIFICATE
 I, Gregory A. Shadko, do hereby certify that I have
 surveyed the lands described and shown on the plat
 hereon delineated and that the said plat is a true
 representation of said survey and that the corner
 corner markers consisting of reinforced concrete
 cylinders 4 inches in diameter and 2 feet in height, with
 bronze plates cemented in the top end of cylinders
 have been placed at all points marked thus: 
 All distances shown are in feet and decimals thereof,
 all bearings shown are referred to the Magnetic Meridian.
 Gregory A. Shadko
 Registered Professional Engineer
 and Land Surveyor, certificate No. 1934, with
 Michigan Conservation Department

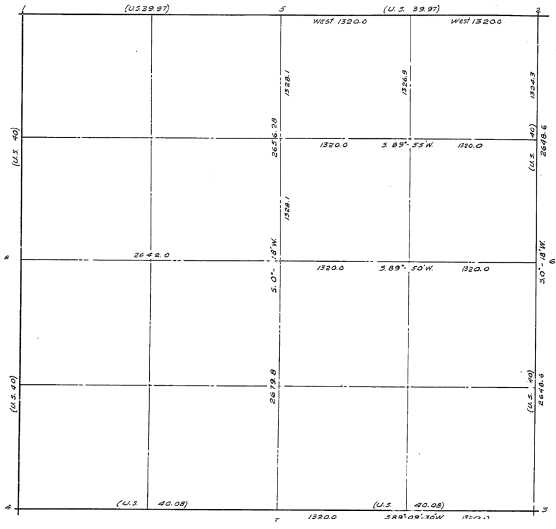

PLAT of SECTION 11, T.33N, R.3W
 Approx. Scale: 12 inches = 1 mile

- DATA on SECTION CORNERS**
- Found an old stake and a 3rd. subdivision monument from which
Paces Pole bears N 80° E. 304 ft. and a Guy Pole bears N 80° E. 26.5 ft.
 - Found 2" x 2" wood stake
 - Found U.S. 8" Tamarack post lying near the fence corner.
 - Found an round iron rod in the center of road.
 - Found iron in the center of road and 33 ft. distant from post corner
of fence running north of corner.
- Meander corners on the north half of section
at station 40.00 & 150.00 chains not found.

MICHIGAN DEPARTMENT OF CONSERVATION	
SURVEYOR'S PLAT OF SILVER LAKE	
STATE PUBLIC FISHING SITE NO. 6-6	
WILNOT TWP., CHEBOYGAN CO., MICH.	
APPROVAL	DATE
APPROVAL	1947
Surveyed Plat by G.A. Shadko Jan. 13-27	
Plat Revised Feb. 1948	

Survey Notes in Book No. 12

