

P5



Michigan Department of Natural Resources
Forest Resources Division

SURVEY PROJECT NO.:

--	--	--	--	--	--	--	--	--	--	--

SURVEY REQUEST

Requesting Agency FRD			
County CHEBOYGAN	Township 35N	Range 2W	Section(s) 29
Location		Priority	
Survey Purpose Establish timber sale boundaries		Desired Completion Date 2021	
Requirements (specify lines or attach map) The four corners of the NESW 40 in Section 29. See attached map of 40.			
Requested By		Date	
SURVEY PROJECT ESTABLISHMENT			
Assigned Priority		Expected Completion Date	
Assigned To		Supervisor's Signature	
COMPLETION REPORT			
Miles of Boundary Line		Date Completed	
Number of Corners Set		Number of Corners Upgraded	
Maps To		LCRC's To	

SURVEY PRIORITY JUSTIFICATION

1. Is litigation involved now or being threatened? Explain:

NO

2. If trespass is on state land, is the survey likely to prevent further trespass and harm, or is it to prove trespass? Explain:

NO

3. Is prevention of access to a significant area of state land involved? Explain:

NO

4. Will a survey allow harvest of timber that is being held from the market due to survey problems? What is the value of the proposed sale? Explain (i.e., give the compartment, year of entry, timber condition, etc.):

YES. Value would be approximately \$40,000. Stands 32, 157, and 43 of Compartment 52168 are approximately 80 acres of prescriptions. 2 of the stands are Red Pine thinnings with the third being a clearcut against 3 private boundary lines. YOE is 2021.

5. Are there reasonable alternatives to a survey that will allow at least a partial or temporary solution? (Example: Reduce size of the sale, agreement with or notification of adjacent landowner until proper survey can be done, establish line yourself, etc.) Explain:

Survey corner establishment now would be best for current and future harvest.

6. Other:

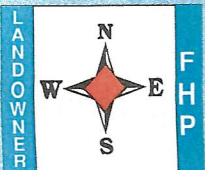

KOEHLER W / TUSCARORA E

T-35-N • R-2-W

© Farm & Home Publishers, Ltd.

See Pages 85-86 For Additional Names.

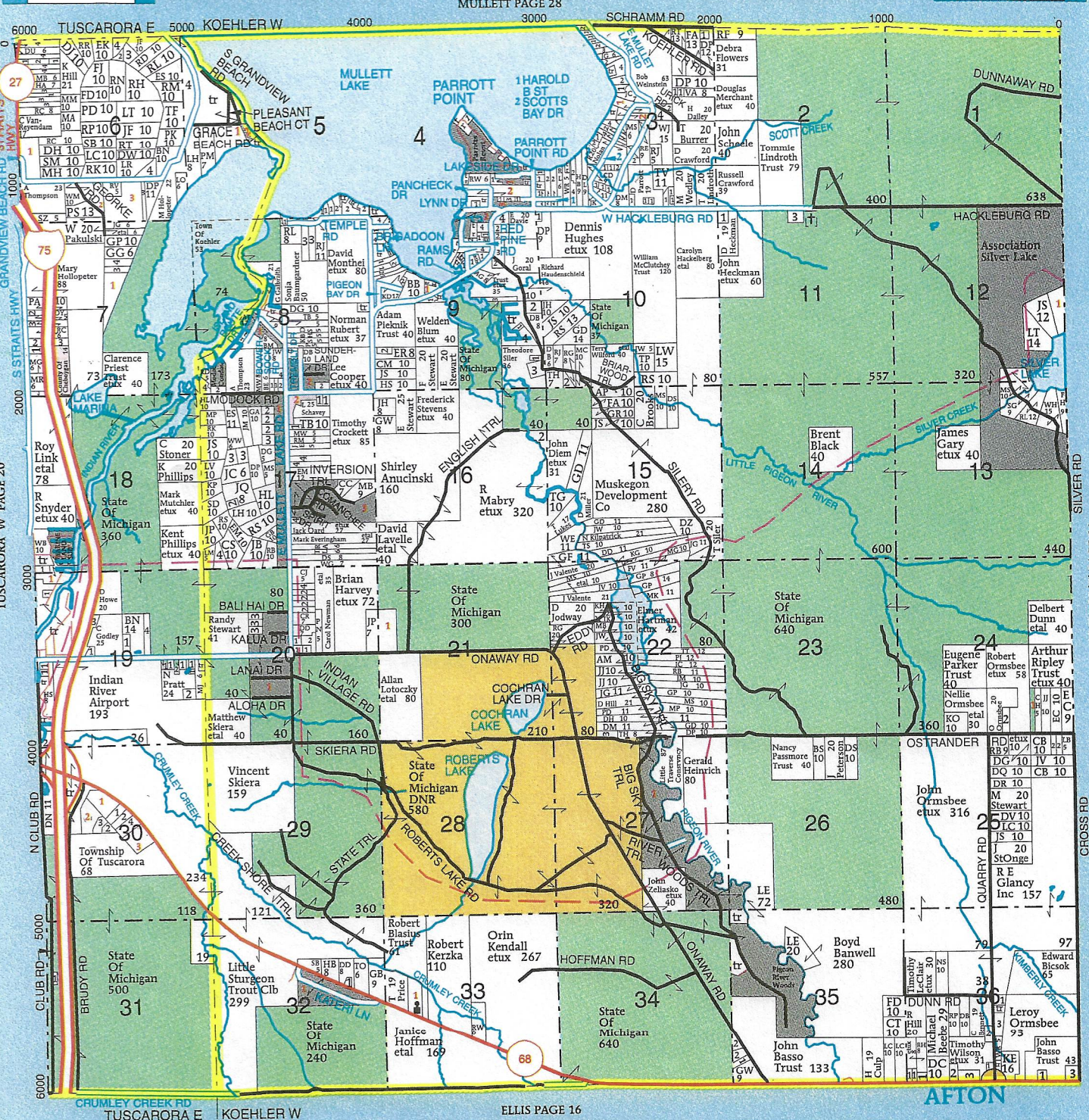
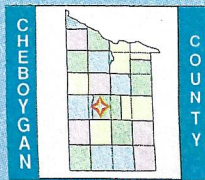

Ken's Village Market
 Barbara St., Indian River, MI 49749
 (231) 238-9342

INDIAN RIVER VILLAGE PHARMACY
 6433 Barbara St., Indian River, MI 49749
 (231) 238-8911

Serving the entire Straits and Inland Waterway areas

Alanson
 7630 US 31 South
 800-249-9923

Cheboygan
 10867 St. Ignace Hwy.
 800-235-9959

Indian River
 3970 Sturgeon
 800-298-4460

Mackinac Island
 1 Stonecliff Place
 888-836-5755

Mackinaw City
 115 N. Huron
 888-202-9322

COLDWELL BANKER
 NORTHERN LAKES

Each Office Is Independently Owned and Operated.

www.cbnnorthernlakes.com

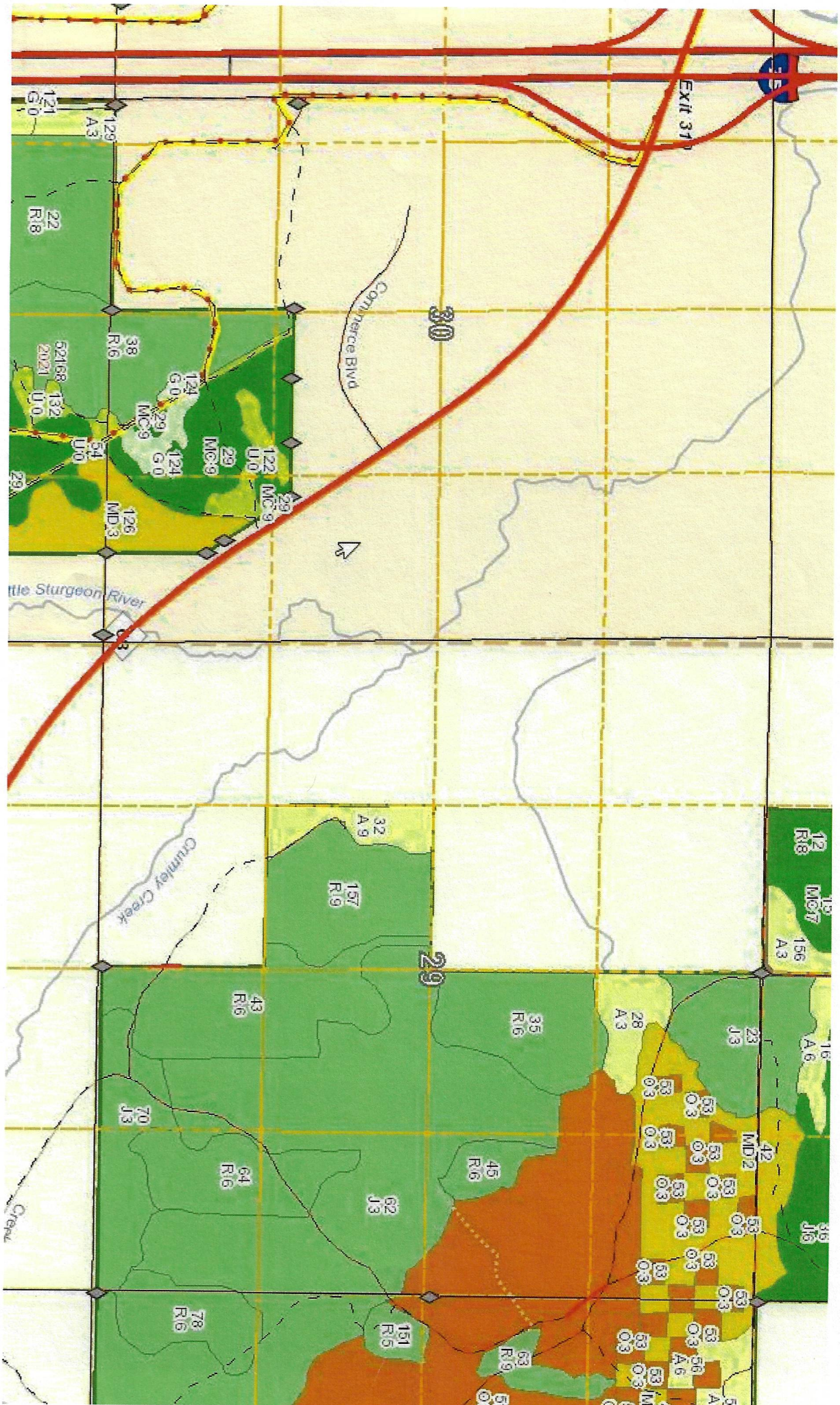

DNR In-House Corner Record Index

T.35N., R.2W. CHEBOYGAN

● In House record (Remon, Pvt., or Dept.)

● Online Remon only

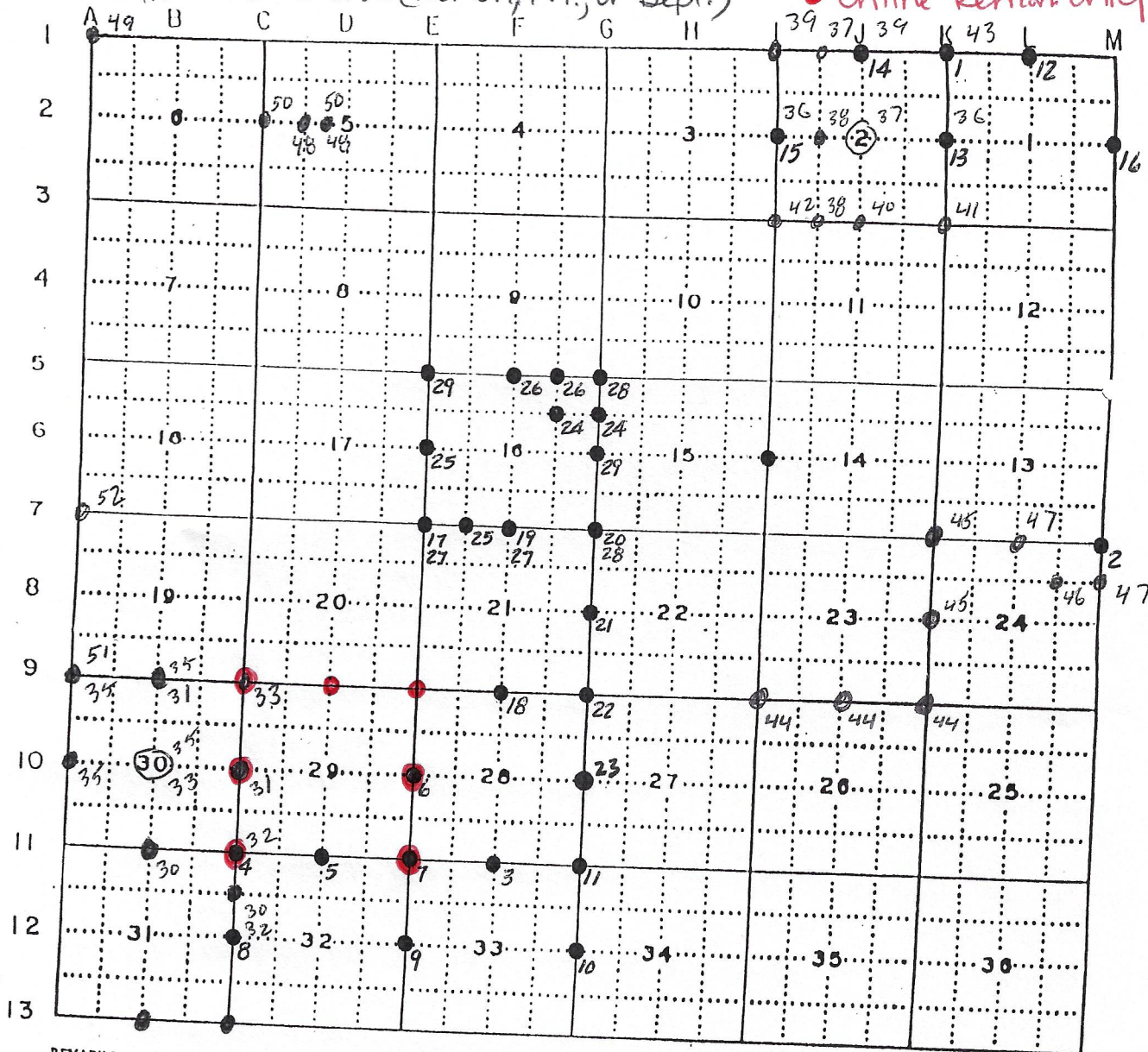

REMARKS

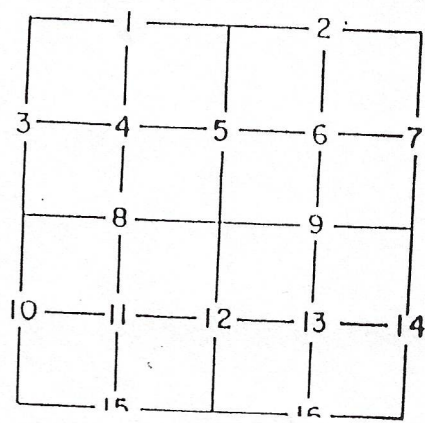



P3

Michigan Department of Natural Resources
Forest Resources Division

SURVEY PROJECT NO.:

--	--	--	--	--	--	--	--	--	--	--	--	--	--	--	--	--	--	--	--	--

SURVEY REQUEST

Requesting Agency DNR			
County Cheboygan	Township 33N	Range 03W	Section(s) 10, 14
Location 10-N1/2NE, SESW, SWSE 14-W1/2SE, NESW		Priority High	
Survey Purpose Timber		Desired Completion Date 10/1/2019	
Requirements (specify lines or attach map) See attached map.			
Requested By		Date	
SURVEY PROJECT ESTABLISHMENT			
Assigned Priority		Expected Completion Date	
Assigned To		Supervisor's Signature	
COMPLETION REPORT			
Miles of Boundary Line		Date Completed	
Number of Corners Set		Number of Corners Upgraded	
Maps To		LCRC's To	
Surveyor's Signature:			

SURVEY PRIORITY JUSTIFICATION

1. Is litigation involved now or being threatened? Explain:

No

2. If trespass is on state land, is the survey likely to prevent further trespass and harm, or is it to prove trespass? Explain:

NA

3. Is prevention of access to a significant area of state land involved? Explain:

No

4. Will a survey allow harvest of timber that is being held from the market due to survey problems? What is the value of the proposed sale? Explain (i.e., give the compartment, year of entry, timber condition, etc.):

Yes, a survey is required to get timber on the market and prevent possible trespass when running lines.

5. Are there reasonable alternatives to a survey that will allow at least a partial or temporary solution? (Example: Reduce size of the sale, agreement with or notification of adjacent landowner until proper survey can be done, establish line yourself, etc.) Explain:

No

6. Other:

**Comp 156
Cheboygan County
T33N R03W**

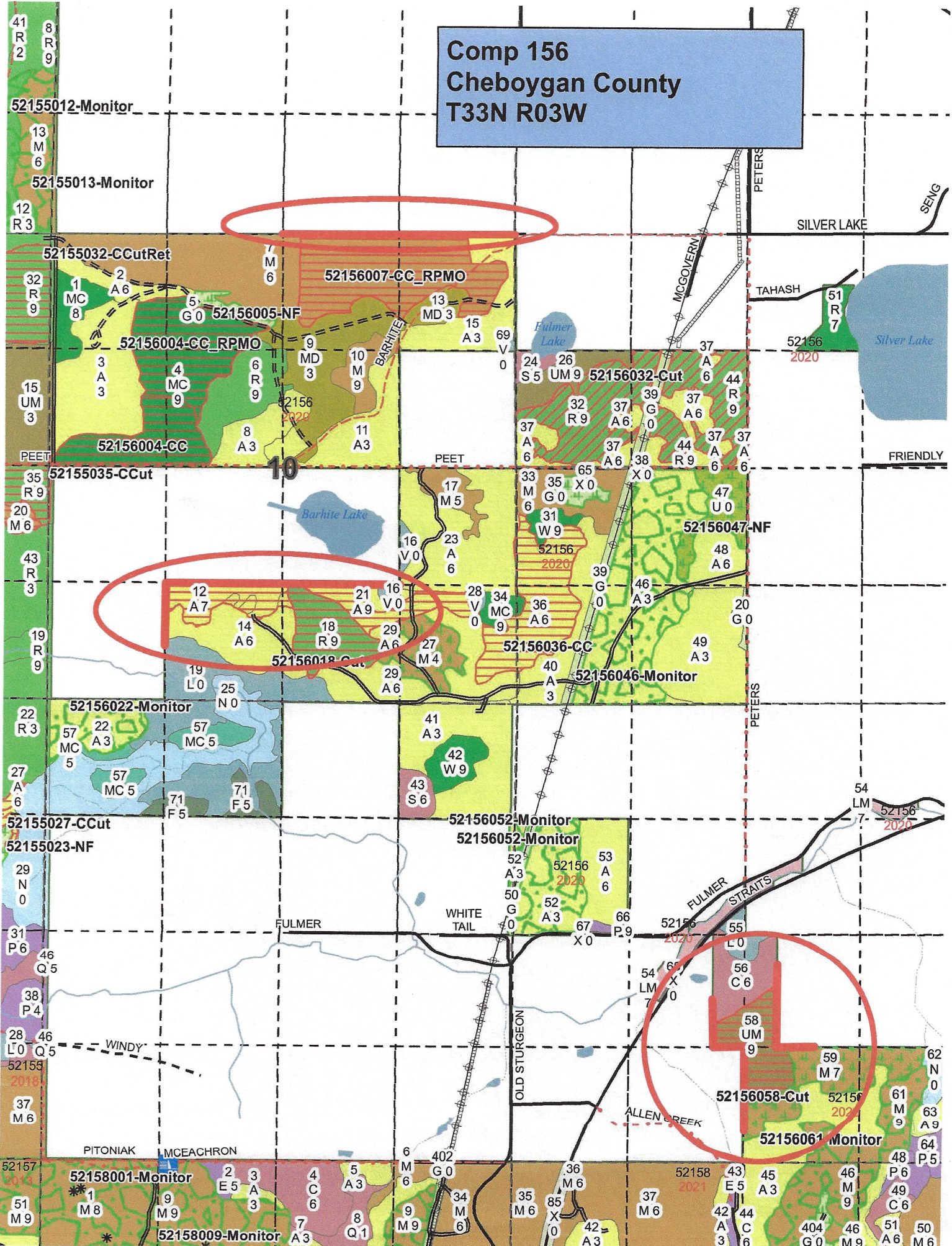



--	--	--	--	--	--	--	--	--	--	--

SURVEY REQUEST

Requesting Agency DNR			
County Emmet	Township 34N	Range 04W	Section(s) 33, 34
Location		Priority High	
Survey Purpose Timber		Desired Completion Date 10/1/2020	
Requirements (specify lines or attach map) See attached map.			
Requested By		Date	
SURVEY PROJECT ESTABLISHMENT			
Assigned Priority		Expected Completion Date	
Assigned To		Supervisor's Signature	
COMPLETION REPORT			
Miles of Boundary Line		Date Completed	
Number of Corners Set		Number of Corners Upgraded	
Maps To		LCRC's To	
Surveyor's Signature:			

SURVEY PRIORITY JUSTIFICATION

1. Is litigation involved now or being threatened? Explain:

No

2. If trespass is on state land, is the survey likely to prevent further trespass and harm, or is it to prove trespass? Explain:

NA

3. Is prevention of access to a significant area of state land involved? Explain:

No

4. Will a survey allow harvest of timber that is being held from the market due to survey problems? What is the value of the proposed sale? Explain (i.e., give the compartment, year of entry, timber condition, etc.):

Yes, a survey is required to get timber on the market and prevent possible trespass when running lines. The big red pine stand bordering private property may be planted to Red Pine. A survey will ensure we can fully utilize (re-plant) the harvest areas.

5. Are there reasonable alternatives to a survey that will allow at least a partial or temporary solution? (Example: Reduce size of the sale, agreement with or notification of adjacent landowner until proper survey can be done, establish line yourself, etc.) Explain:

No

6. Other:

28

Survey Request
Comp 52216
T34N R04W Sec. 33,34

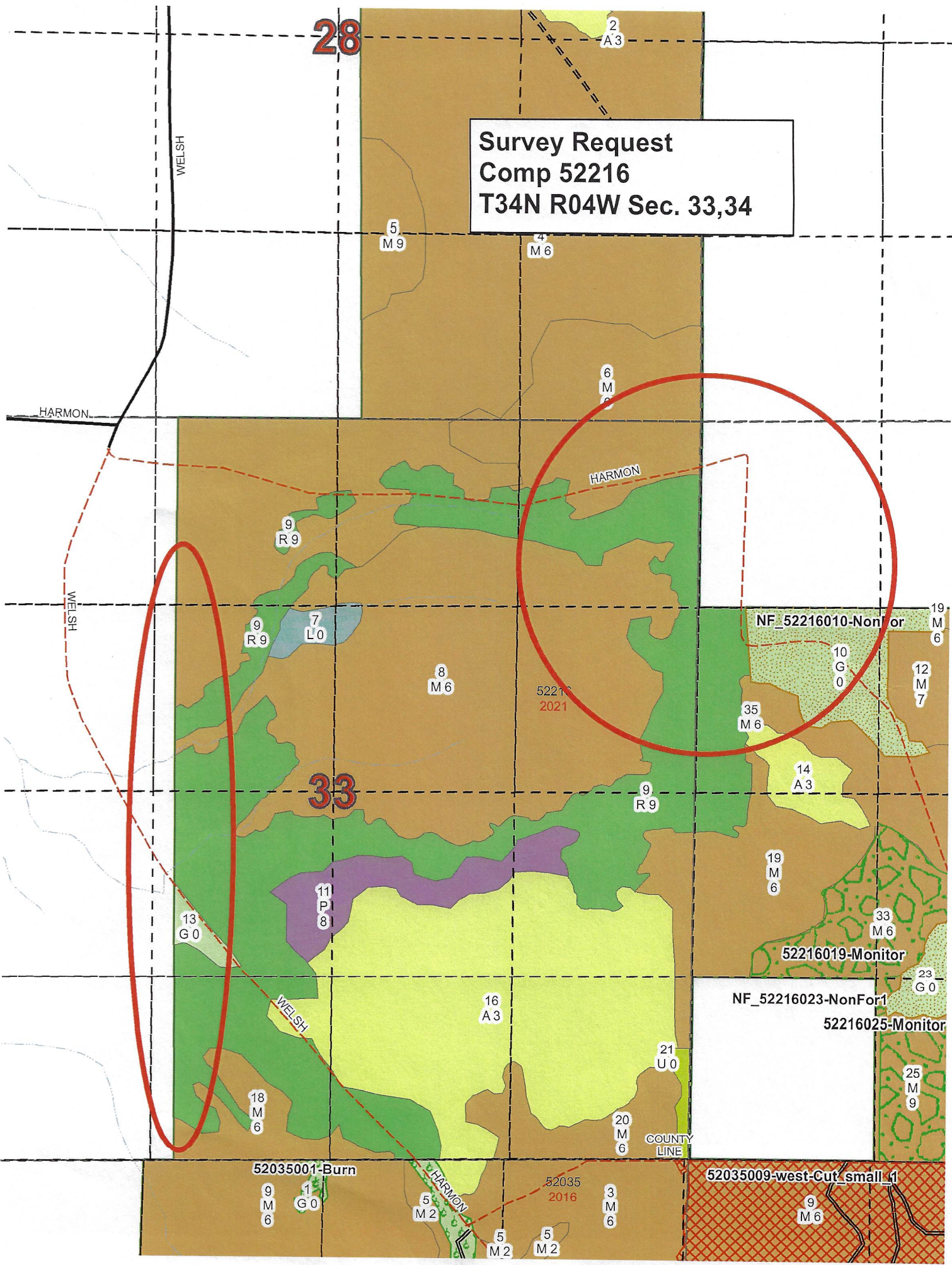

NF_52216010-NonFor

52216021

52216019-Monitor

NF_52216023-NonFor1
52216025-Monitor

52035001-Burn

52035009-west-Cut_small_1

52035 2016

SPRINGVALE TWP. (SOUTH)

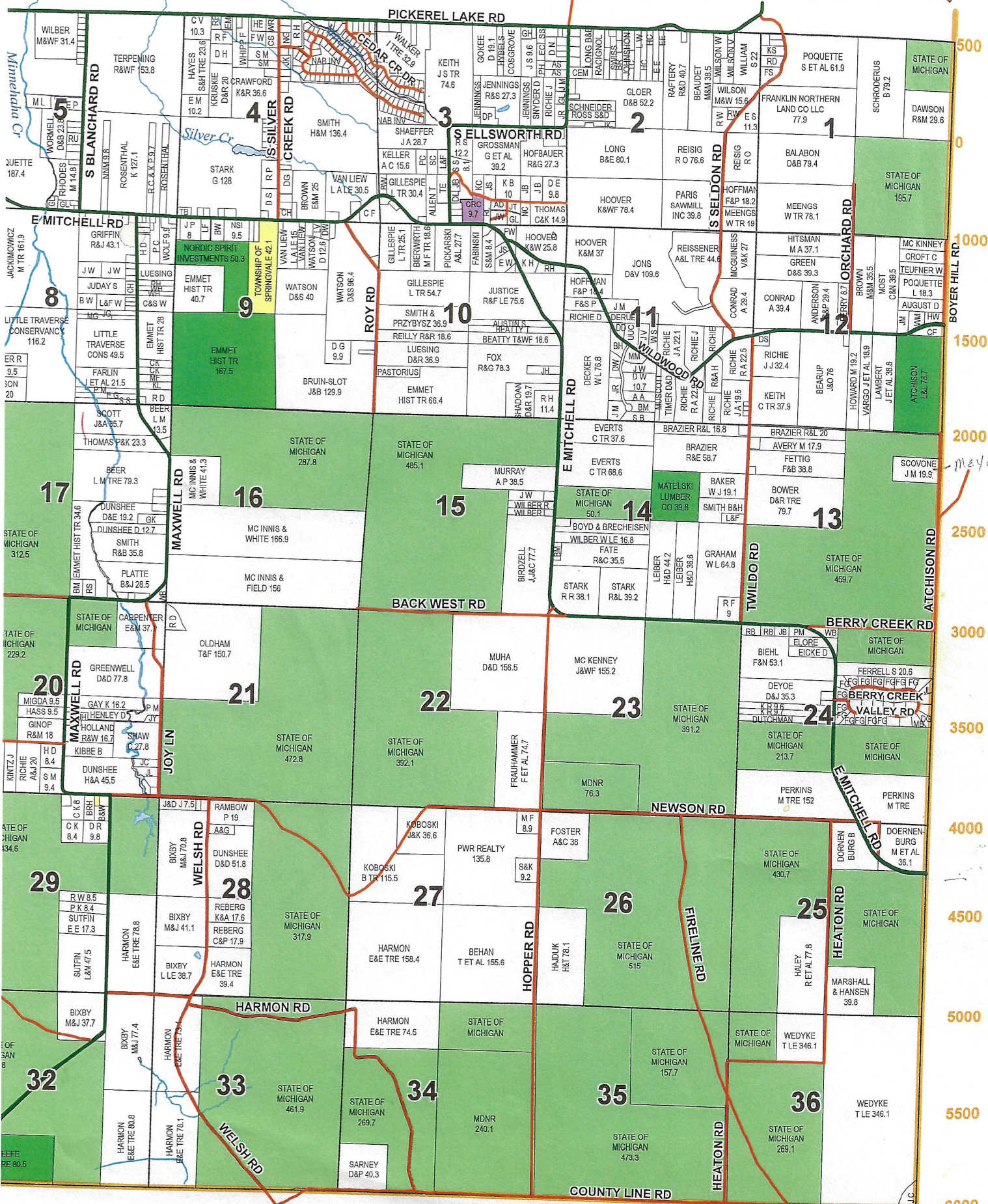

500
1000
1500
2000
2500
3000
3500
4000
4500
5000
5500
6000

CHEBOYGAN COUNTY

Meyers

DNR In-House Corner Record Index T.34N., R.4W. EMMET

● In House Record (Reman, Pvt. or Dept)

● Online Reman only

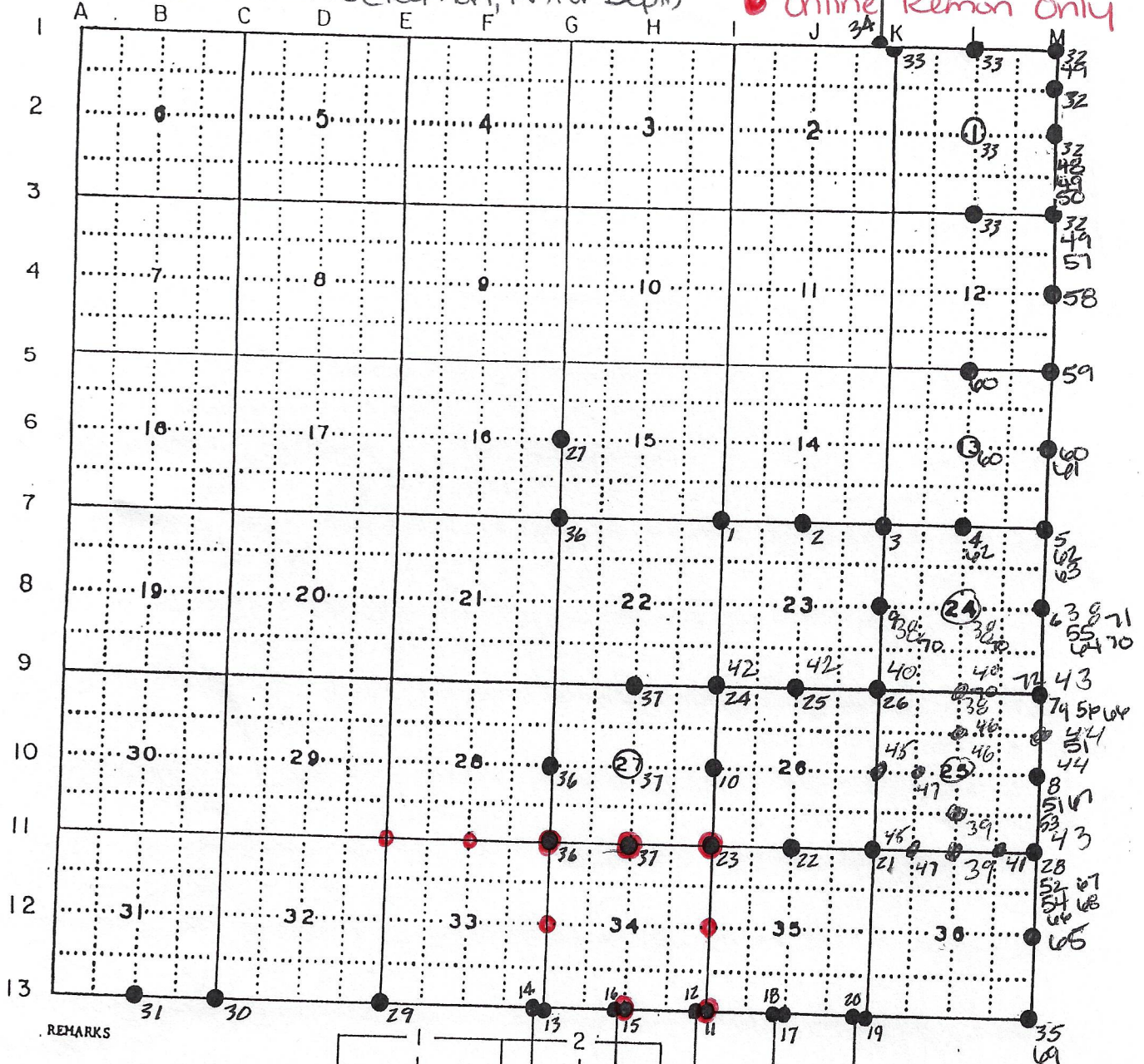

REMARKS

