

P2



--	--	--	--	--	--	--	--	--	--

SURVEY REQUEST

Requesting Agency DNR-FRD Grayling Management Unit			
County Alcona	Township 25N	Range 08E	Section(s) 19, 29, 32
Location See red-arrowed desired corner locations on map below		Priority: High for sections 29 & 32 Very Low for section 19 + 32	
Survey Purpose: To facilitate timbersale prep in Comp 65		Desired Completion Date For 2016 YOЕ timbersale prep	

with 2021 updates

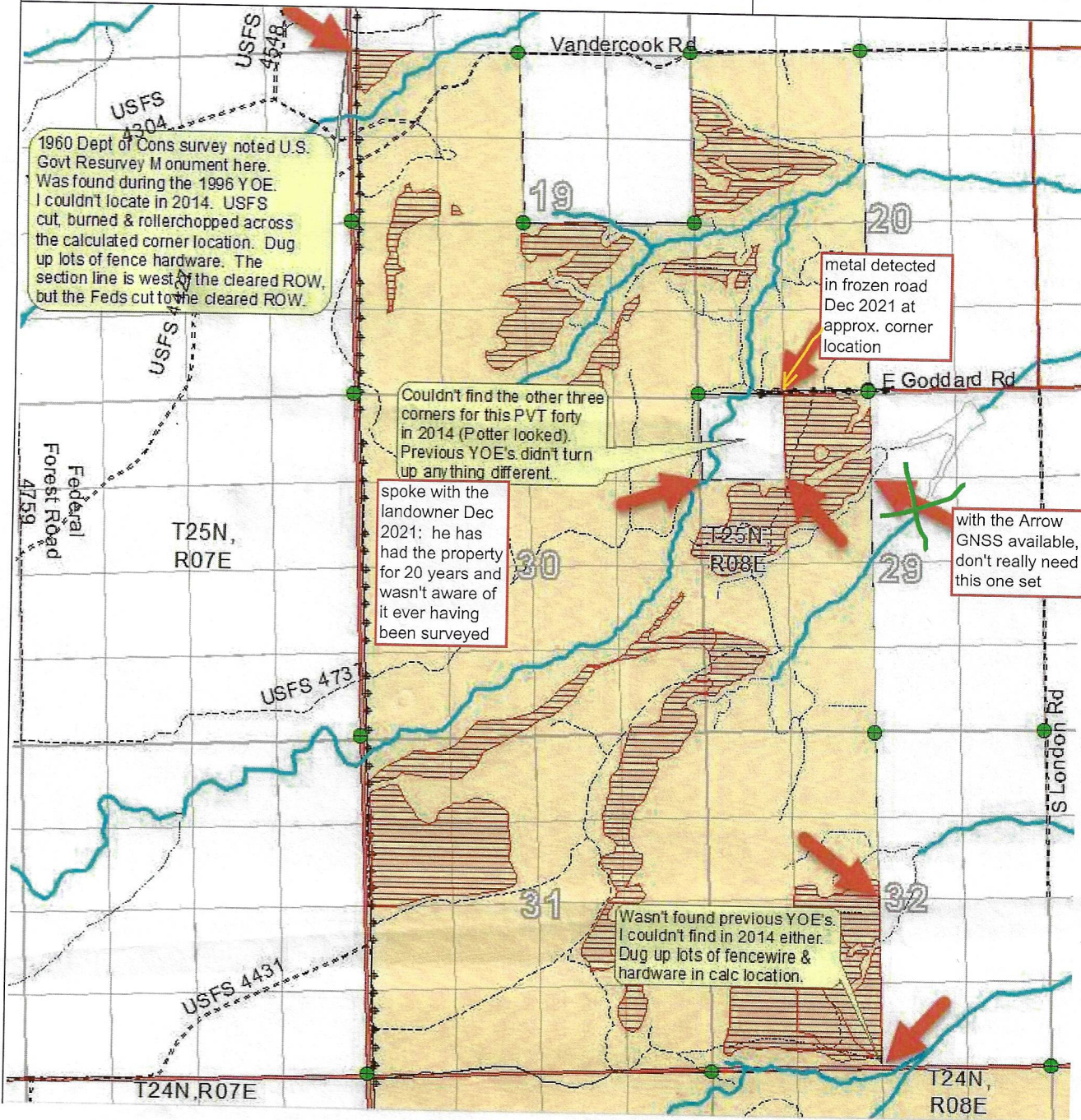

Requested By
Joan Charlebois

Date
October 8, 2015

updated Dec 2021

SURVEY PROJECT ESTABLISHMENT

Assigned Priority

Expected Completion Date

Assigned To

Supervisor's Signature

COMPLETION REPORT

Miles of Boundary Line

Date Completed

Number of Corners Set

Number of Corners Upgraded

Maps To

LCRC's To

Surveyor's Signature:

SURVEY PRIORITY JUSTIFICATION

1. Is litigation involved now or being threatened? Explain:
No.

2. If trespass is on state land, is the survey likely to prevent further trespass and harm, or is it to prove trespass? Explain:

Fence near the S1/4 corner of Section 32 may be in trespass. Couldn't determine without locating the monument. Not the driver for this survey request; it's the timber management.

3. Is prevention of access to a significant area of state land involved? Explain:

No.

4. Will a survey allow harvest of timber that is being held from the market due to survey problems? What is the value of the proposed sale? Explain (i.e., give the compartment, year of entry, timber condition, etc.):

Higher priority sections 29 & 30 would facilitate timbersale prep for 2016 YOE comp 65 stands 53, 84 & 89, totaling 190 acres of lowland aspen & lowland hardwoods. Estimated value \$50,000. stands 84 & 89 may be too wet to harvest under current conditions

5. Are there reasonable alternatives to a survey that will allow at least a partial or temporary solution? (Example: Reduce size of the sale, agreement with or notification of adjacent landowner until proper survey can be done, establish line yourself, etc.) Explain:

Could run the boundary line for the NW Sec 19 harvest based on the calc corner location. The USFS cut on state when they harvested around that corner, so they can't complain if our line against them to the east isn't spot-on.

6. Other:

If the GLO monument at the NW corner of section 19 was destroyed, and if the USFS treatments were the cause, the Feds would re-set that monument.

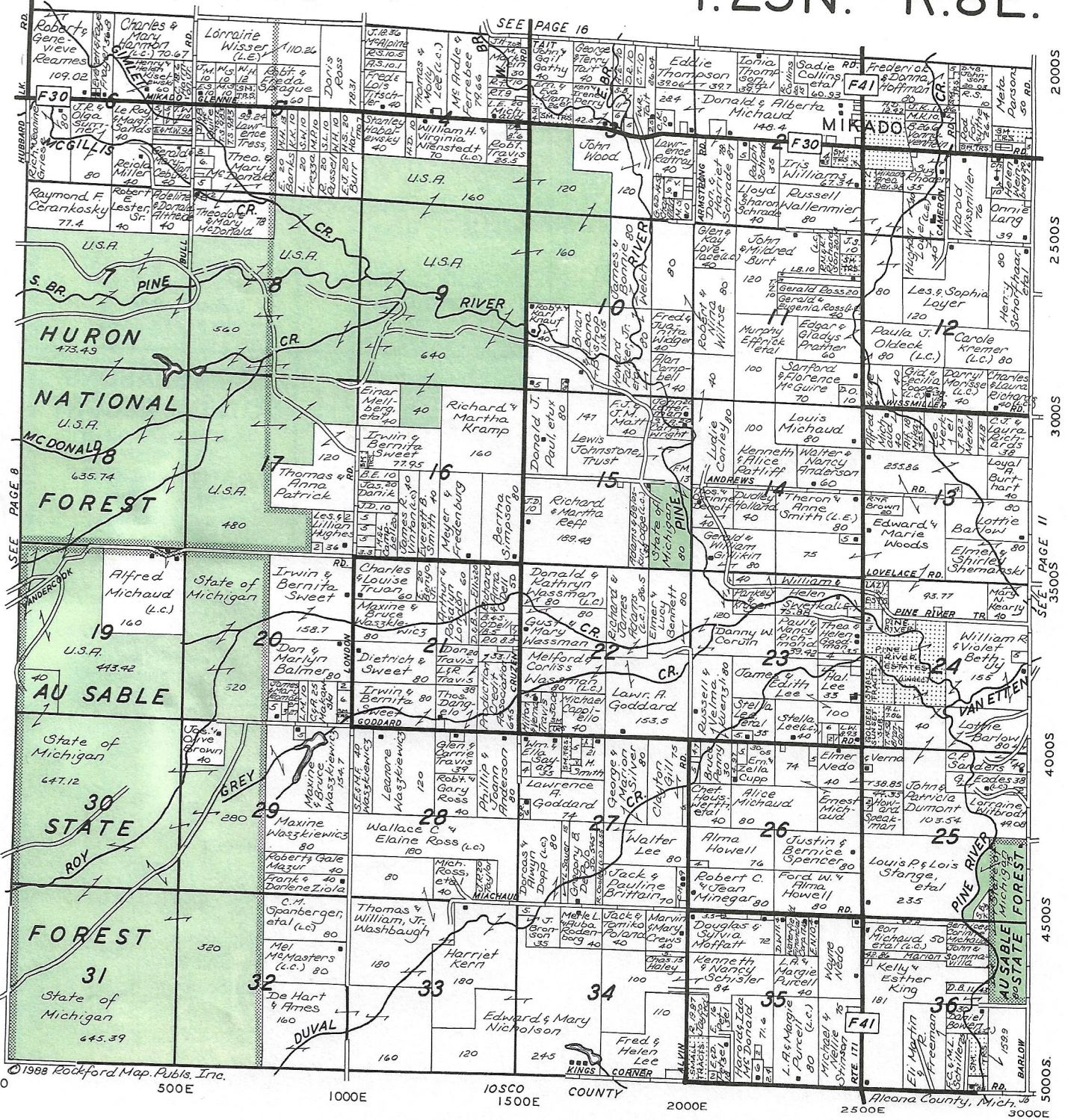

©1988 Rockford Map. Pubs. Inc.

<h2>MIKADO MARKET</h2> <p>OPEN 7 DAYS</p> <p>BEER • WINE GROCERIES • DELI VIDEO RENTAL</p> <p>2276 F-41, MIKADO</p> <p>736-3066</p>	<h2>TAIT WELL DRILLING</h2> <p>Telephone: 736-6319</p> <p>If No Answer Call: 736-8748</p> <p>GEORGE TAIT</p> <p>MIKADO, MICHIGAN 48745</p>	<h2>MYRICKS FARM & FIELD MILLING CO.</h2> <p>Nutrena Feeds & Cargill Seeds Grinding - Mixing - Seed Separating Fertilizers - Animal Health Products</p>  <p>Richard E. Myrick Owner</p> <p>(517) 736-3086</p> <p>2604 F-30 Mikado, Michigan 48745</p>	<h2>WOODY'S CYCLE SALES</h2> <p>Sales Service Accessories</p> <ul style="list-style-type: none"> • Yamaha • Suzuki Yamaha Lawn Products, Generators <p>3424 South F-41 Mikado, Michigan 48745</p> <p>(517) 736-8107</p> <p>Tuesday thru Friday 9 am to 6 pm Saturday 9 am to 5 pm</p>
--	--	---	--

DNR In House Corner Record

Index

T.25N., R.8E. ALCONA Co

- - inhouse Record (Remon, PVT., Dept.)
- - online Remon Only

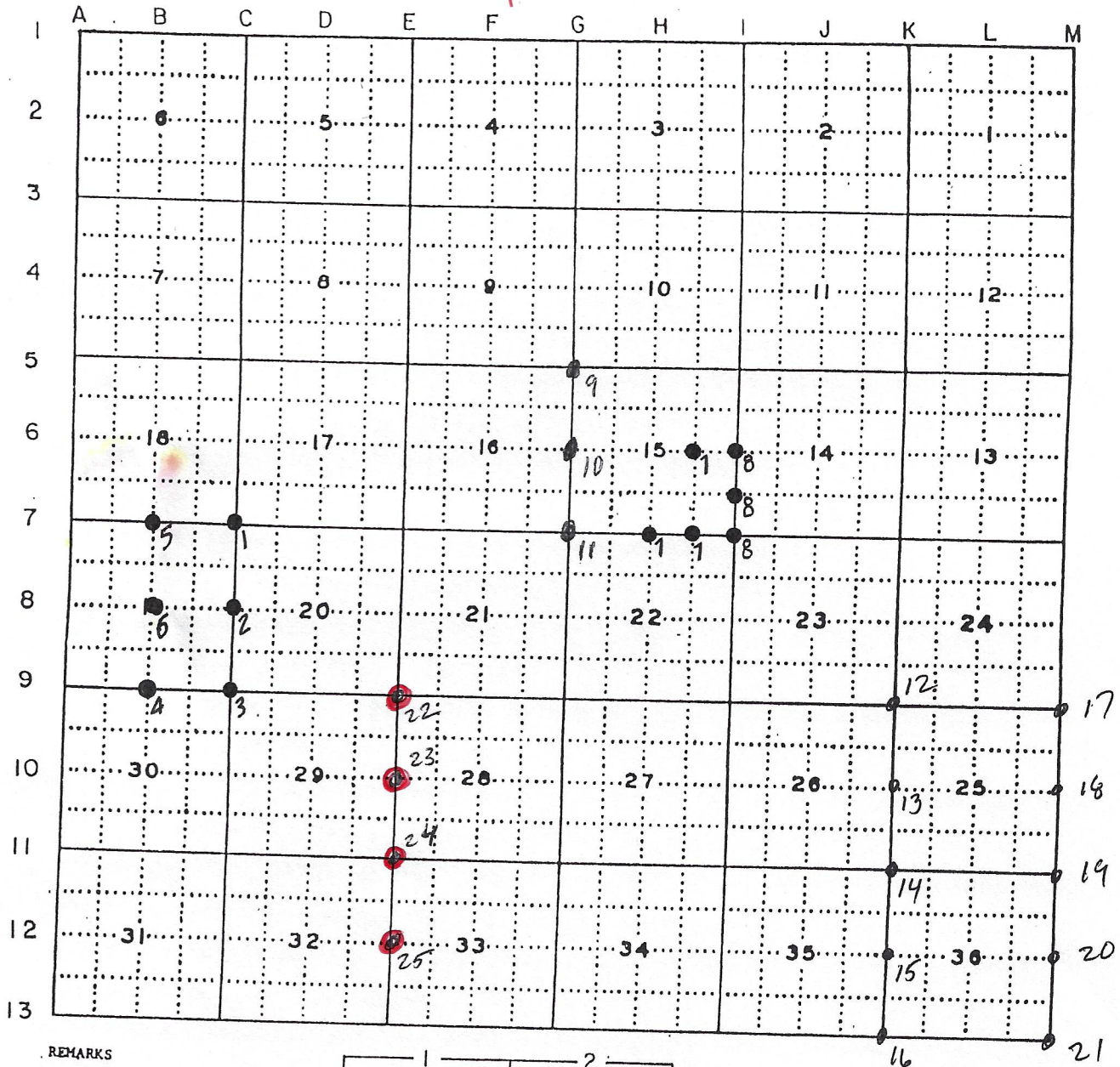

REMARKS

