

86



Michigan Department of Natural Resources
Forest Resources Division

SURVEY PROJECT
NO.:

| | | | | | | | | | |
|--|--|--|--|--|--|--|--|--|--|
| | | | | | | | | | |
|--|--|--|--|--|--|--|--|--|--|

SURVEY REQUEST

| | | | |
|-----------------------------------|-----------------|--------------------------------------------|-----------------------|
| Requesting Agency FRD Grayling | | | |
| County Crawford | Township 28N | Range 03W | Section(s) 32 & 33 |
| Location Grayling FMU | | Priority | |
| Survey Purpose timbersale prep | | Desired Completion Date January 1, 2021 | |

Requirements (specify lines or attach map)

Yellow called-out corners below:

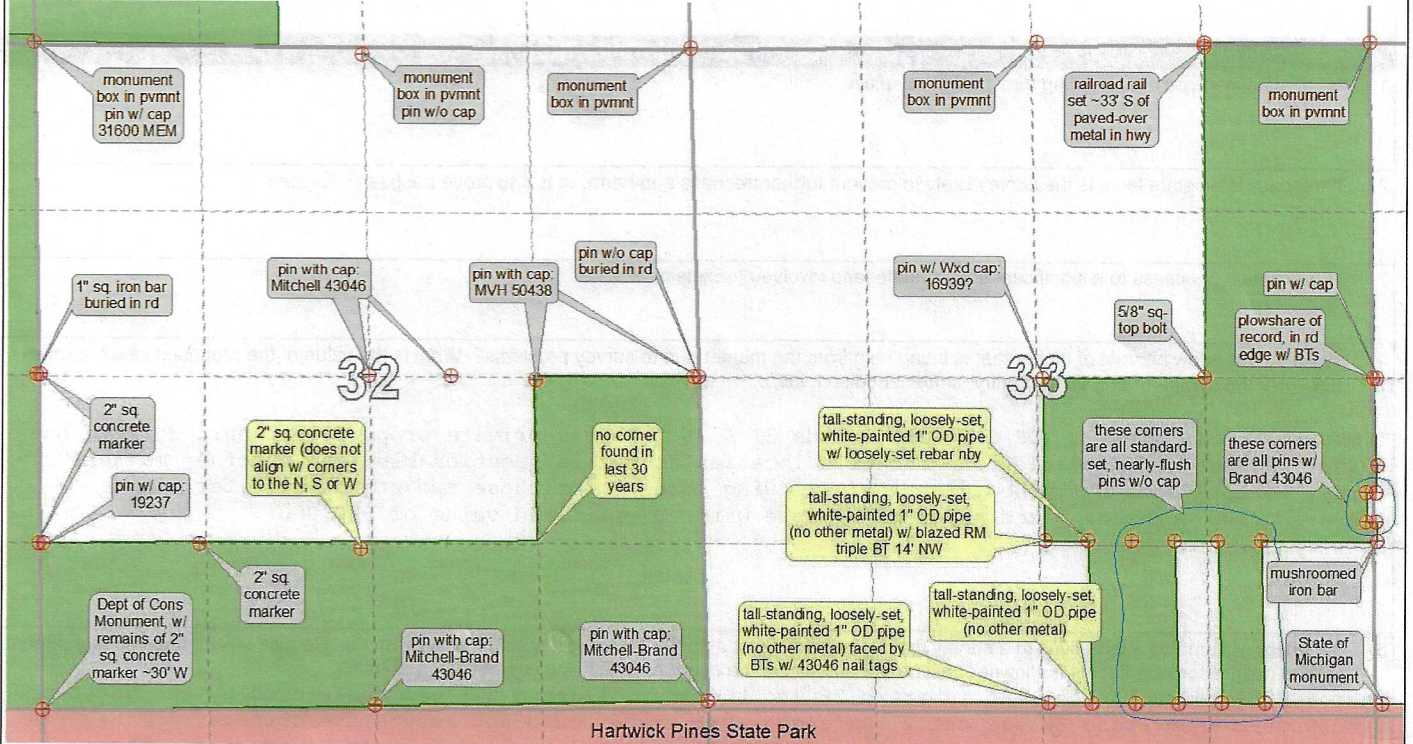

| | |
|-------------------------------------|----------------------------|
| Requested By Joan Charlebois | Date June 26, 2019 |
| SURVEY PROJECT ESTABLISHMENT | |
| Assigned Priority | Expected Completion Date |
| Assigned To | Supervisor's Signature |
| COMPLETION REPORT | |
| Miles of Boundary Line | Date Completed |
| Number of Corners Set | Number of Corners Upgraded |

| | |
|---------|-----------|
| Maps To | LCRC's To |
|---------|-----------|

Surveyor's Signature

SURVEY PRIORITY JUSTIFICATION

1. Is litigation involved now or being threatened? Explain:
N/A

2. If trespass is on state land, is the survey likely to prevent further trespass and harm, or is it to prove trespass? Explain:
N/A

3. Is prevention of access to a significant area of state land involved? Explain:
N/A

4. Will a survey allow harvest of timber that is being held from the market due to survey problems? What is the value of the proposed sale? Explain (i.e., give the compartment, year of entry, timber condition, etc.):

Timbersale prep in 2021 YOE Comp 216 stands 31 & 36 involves private property boundaries where one corner has not been located, one marker's location as-set is questionable, and 4 corner markers appear to have been disturbed. Setting/verifying corners for those two stands will facilitate preparing 100 acres of mixed aspen-pine-maple with an estimated value of \$80,000.

5. Are there reasonable alternatives to a survey that will allow at least a partial or temporary solution? (Example: Reduce size of the sale, agreement with or notification of adjacent landowner until proper survey can be done, establish line yourself, etc.) Explain:

Last YOE timbersale blue line in stand 26 (to the west of stand 31) was questioned by the adjacent landowner. When stand 32 was cut 2 YOE's ago, DNR staff could not locate the corners, so they ran green boundary line along the adjacent absentee landowners' earlier harvest boundaries. The property markers as found along the SW edge of stand 36 could be used as best available evidence to run the blue line, but they are questionable: shallowly-set, tall-standing (4-5' above ground) 1" OD white-painted pipe, and only one was associated with other metal (a tall-standing, loosely-set rebar). Those tall pipes were landing roughly as expected by forester-grade GPS.

6. Other:

Aside from the potentially-disturbed S1/4 corner of section 33, all of the other controlling corners of Sections 32 & 33 are in-place and close to, if not buried within roadways. Terrain is all upland.

Everything in nature invites us constantly
to be what we are.
~Gretel Ehrlich

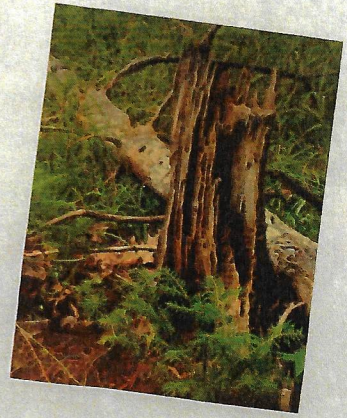

Photo By: JoAnn Vander Molen



Maple Forest

Township 28N - Range 3W

Copyright © 2016 Mapping Solutions

OTSEGO COUNTY

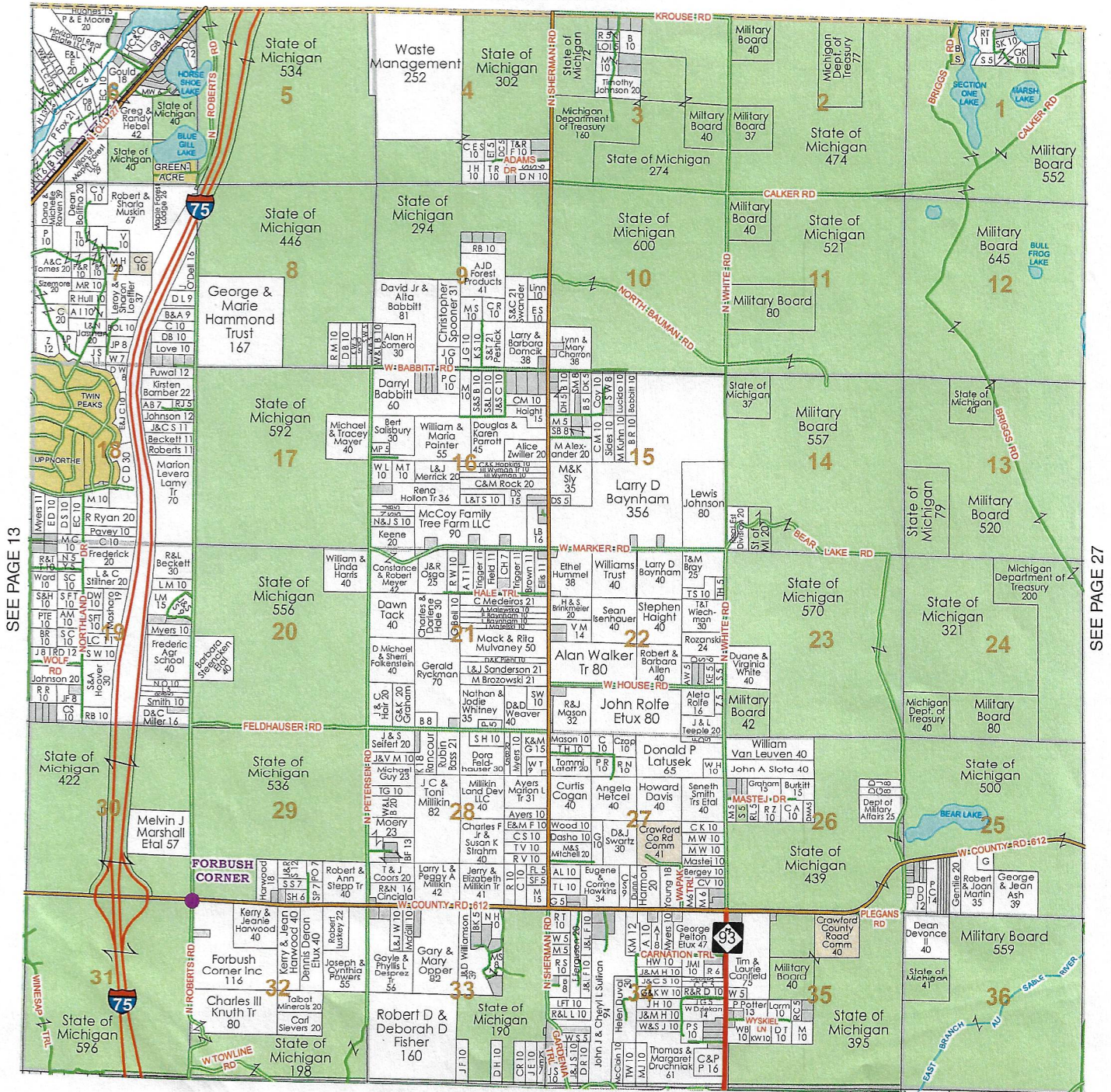

SEE PAGE 17

Nature does nothing uselessly.
~Aristotle



Photo By: Julie Dorony



Maple Forest

Township 28N - Range 3W

Copyright © 2016 Mapping Solutions

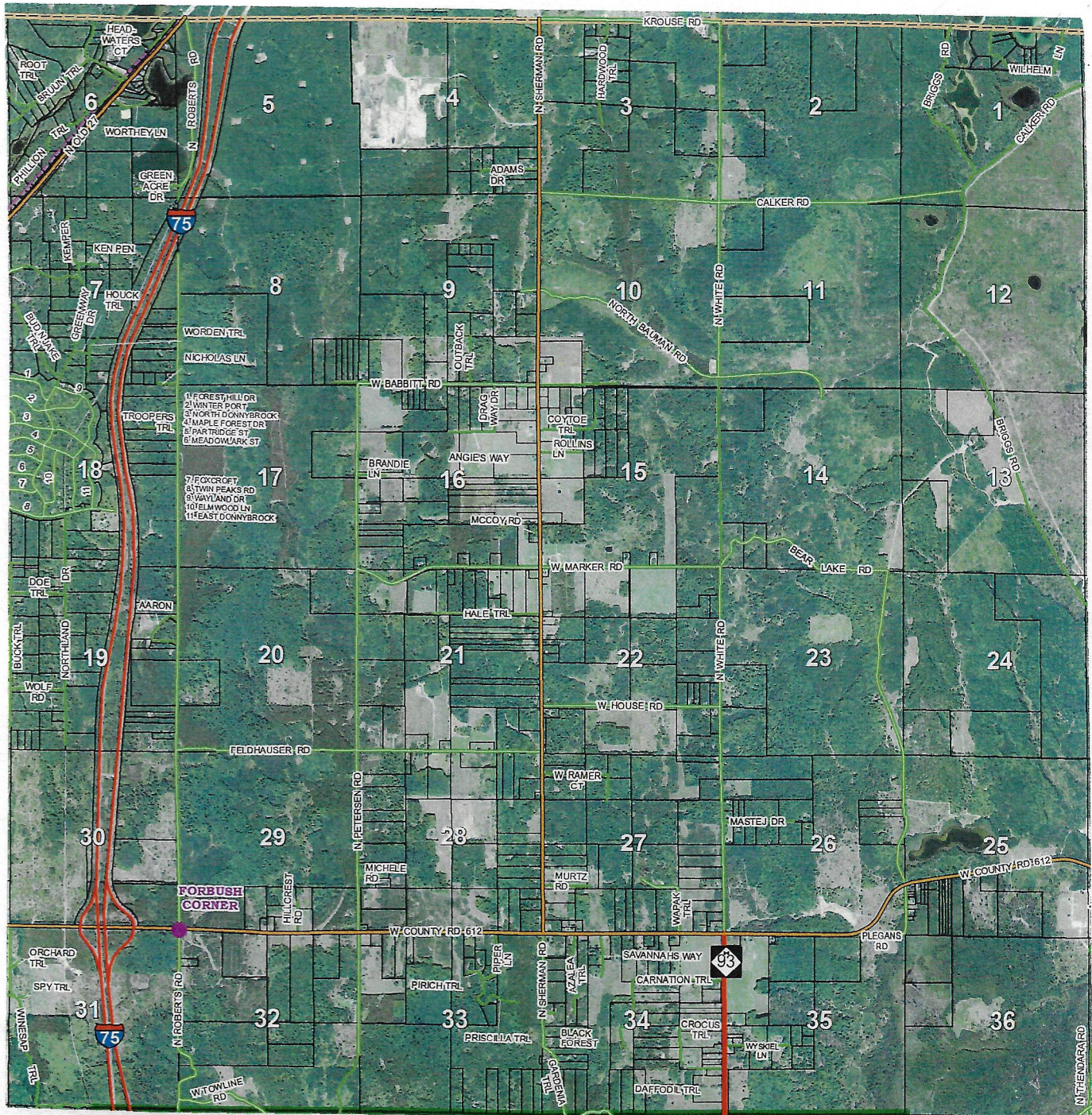

DNR In House Corner Record

Index

● In House Record (Lemon, Pitt., Dept.)
 ○ Online Remon Only

T.28 N., R.3 W. CRAWFORD

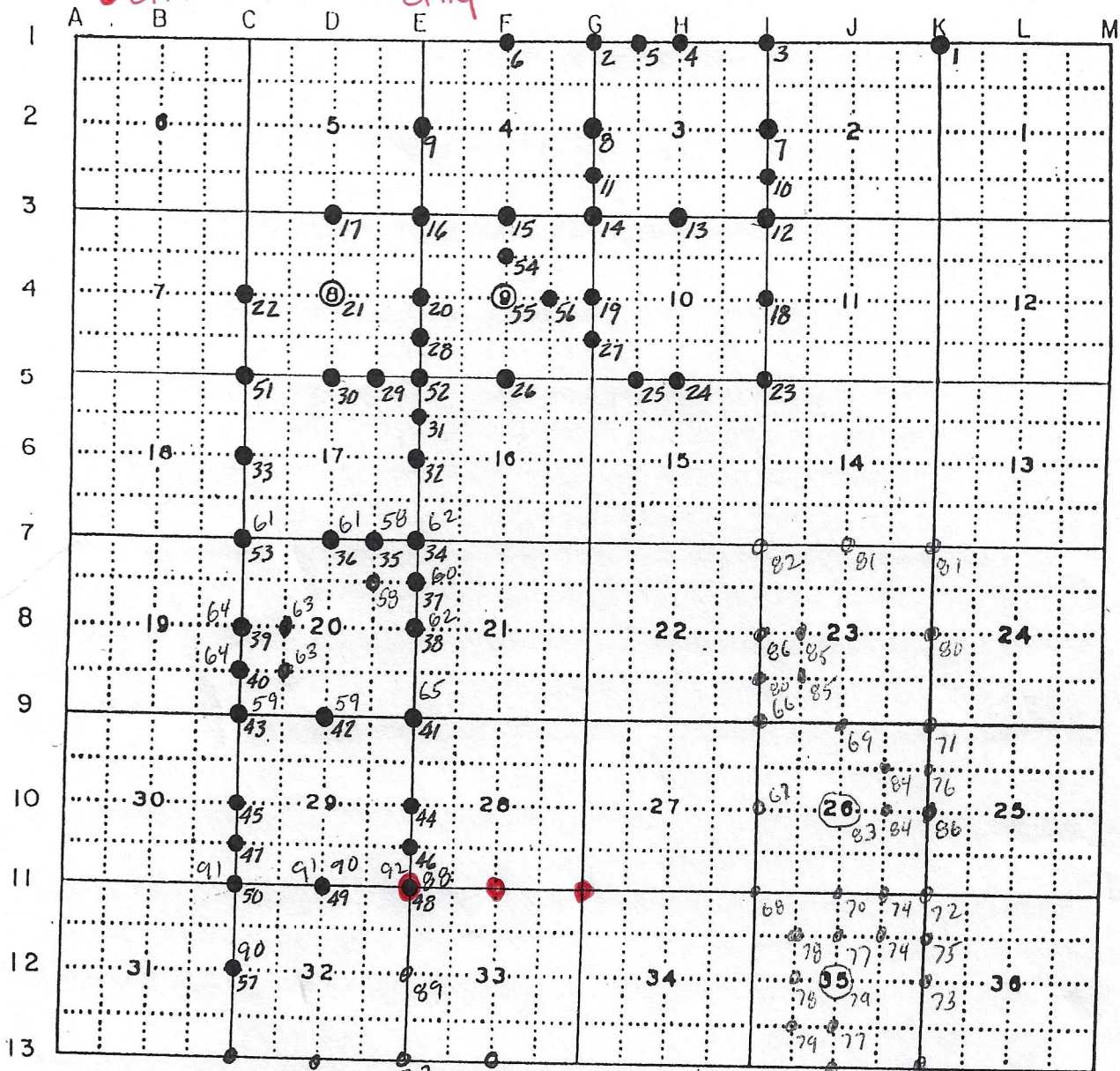

REMARKS

