

JUL 22 8 36 AM '93

*Myriam A. Johnston*  
REGISTER OF DEEDS

LAND CORNER RECORDATION CERTIFICATE  
Filing Requirement of Act 74, Mich. P.A. 1970

For corners in ALPENA (County) Located In: Corner Code #

1. Public Land Survey	T <u>31N</u> R <u>5E</u>	<u>K-7, K-8</u>
	T _____ R _____	<u>K-9</u>
	T _____ R _____	
	T _____ R _____	
2. Property Controlling in Section	S <u>23</u> T _____ R _____	<u>7</u>
	S _____ T _____ R _____	
3. Miscellaneous Property in Sec.	S _____ T _____ R _____	
	S _____ T _____ R _____	

4. Lot No. \_\_\_\_\_, Recorded Plat \_\_\_\_\_  
5. Private Claims \_\_\_\_\_

Register of Deeds Stamp & File Number

A	B	C	D	E	F	G	H	I	J	K	L	M
2	6	5	4	3	2	1						
3												
4	7	8	9	10	11	12						
5												
6	18	17	16	15	14	13						
7												
8	19	20	21	22	23	24						
9												
10	30	29	28	27	26	25						
11												
12	31	32	33	34	35	36						
13												

I, C.F. ROSE, in a field survey on JUNE 30, 19 93, do hereby certify that under requirements of P.A. 74, Michigan P.A. of 1970, the corner points mentioned in lines 1 and 2 above were in conformance with regulations and rules therefore as required in the current manual of survey instructions of the United States Department of the Interior, Bureau of Land Management or by a decree of a Court of Law and/or that the corner points mentioned in lines 3, 4 and 5 above were in conformance with the rules of the Michigan Board of Land Surveyors or by a Decree of a Court of Law; established, re-established, monumented, re-monumented, recovered, found as expressed below:

NOTE: Not more than 4 corners, all in the same town and range, may be recorded on this certificate. NOTE: unless otherwise noted in item "B" below, there is no remaining evidence of orig. (RESURVEY) GLO Monument & accessories.

A. Description of original monument and accessories and/or subsequent restoration:

K-7	K-8	K-9
B. CONT-- CO REG OF DEEDS, J.H. LEROY, SURVEYOR, 1897; CALLS FOR T.B.RV. 0.5 CHS WEST; PRESENTLY THE T.B. RIVER IS LESS THAN 1 ROD WEST.	B. CONT-- ABLE TO RETRACE PART OF THE GLO PARTIAL DEPENDENT RESURVEY OF SEC'S 23, 24, 25, & 26 OF T31N-R5E, DATED 3rd QUARTER 1855. THIS COR (E1/4 COR S-23) WAS RECORDED PER ACT 74, PA 1970, BY LS D.B. GUTHRIE IN LI. 1, PG. 149, DATED NOV. 1992.	



B. Description of corner evidence found and/or method applied in restoring or reestablishing corner:

K-7	K-8	K-9	7
FD AND ACCEPTED 1/2" ROD AS SET BY LS, D.B. GUTHRIE, FOR ME COR OF SEC 23; COR ALSO FD & USED BY LS, D.R. MacNEILL. WE TIED TO THIS IRON ON 5-5-93, CANOE & HIP BOOTS NEEDED, COR FALLS IN THUNDER BAY RV. FLOOD PLAIN. U.S. RESURVEY (PARTIAL DEPENDENT RESURVEY REGARDS SEC'S 23, 24, 25 & 26) CALLS FOR T.B.RV 1-CH WEST; CO SUR NOTE'S AT ALPENA- CONT. ABOVE-	FD & ACCEPTED 3/4" I.P. W/DRM LS CAP FOR E1/4 COR OF SEC 23. THIS CORNER WAS ALSO USED BY LS, D.B. GUTHRIE, DATED NOV. '82, FD EXIST OLD 4"x 4" STK. AT OLD FN COR; USED IN SUR OF PART OF S-13. THE FD 4"x 4" STK DATES BACK TO SUR OF SEC'S 23 & 24 BY CO SUR J.H. LEROY, DATED APR 1892 & AUG 1897 (RECORDS AT ALPENA CO REG OF DEEDS); WHO WAS - CONT ABOVE-	FD & ACCEPTED 1/2" IR ROD FOR SE COR OF S-23; AS NOTED ON 1962 MSHD PLAN SHEET #20, M-32, PROJ #04021A, AND AS NOTED ON SUBSEQUENT CERT SURVEYS, LI. 1-PG. 383, DEL PORTER (NOV. 1976) & LI. 1-PG. 358 (SEPT '76), LI. 1-PG. 382 (NOV '76), D.R. MacNEILL, LS.	FD AND ACCEPTED 3/4" IR PIPE W/LS CAP, AS SET BY D.R. MacNEILL; FOR SE CORNER OF N1/2 OF NE1/4 OF SEC 23.

C. Description of monument for corner and accessories established to perpetuate locating the position of the corner:

K-7	K-8	K-9	7
FD 1/2" ROD W/LS CAP LS, D.B. GUTHRIE WITS. 1982. 10" MAPLE S50°W 10.30' 12" BEECH S05°W 37.85' 18" MAPLE EAST 30.41'	FD 3/4" PIPE W/DRM LS CAP. 6" MAPLE N17°W 18.4' 6" MAPLE S49°E 11.9' 22' OAK SOUTH 26.3' 14" OAK S78°W 22.3' OLD FN RUNS N&E, WOOD POST & BW. NEW SMOOTH WIRE FN N16 1/2°E. FD 1/2" ROD, NE'LY 0.4' OLD COR FN POST, NE'LY 1.0' * D.R.M. WIT (UN-REC CERT SUR)	FD 1/2" IRON ROD 4" BELOW BLACK TOP. CTR M-32 NORTH 62.7' (MSHD=63.2 POWER POLE S60°E 55.10' SPIKE E END GUARD RAIL N64°W 72.90' S EDGE B.TOP APPROACH SOUTH 6.2' CTR OF STREAM ACROSS CO RD SOUTH 134' (GLO=199')	FD 3/4" IR PIPE W/DRM LS CAP *POWER POLE S05°E 448.66' *POWER POLE S48°E 153.09' CTR OF ROAD WEST 300'± *32" OAK S87°W 323.95' PIPE IS AT FENCE COR- SMOOTH WIRE FENCE RUNS SOUTH & WEST. * EDM MEASUREMENT.

Signed by Carl F. Roser 7-19-93 Date \_\_\_\_\_  
Surveyor's Michigan License No. 12028

LAND CORNER RECORDATION CERTIFICATE
Filing Requirement of Act 74, Mich. P.A. 1970

For corners in ALPENA

Form with fields for (County), Located In, Corner Code, and numbered sections 1-5 for Public Land Survey, Property Controlling, Miscellaneous, Lot No., and Private Claims.

Register of Deeds Stamp & File Number

I, CARL T. KIISKILA, in a field survey on NOVEMBER 30, 19 95, do hereby certify that under requirements of P.A. 74, Michigan P.A. of 1970, the corner points mentioned in lines 1 and 2 above were in conformance with regulations and rules therefore as required in the current manual of survey instructions of the United States Department of the Interior, Bureau of Land Management or by a decree of a Court of Law and/or that the corner points mentioned in lines 3, 4 and 5 above were in conformance with the rules of the Michigan Board of Land Surveyors or by a Decree of a Court of Law; established, re-established, monumented, re-monumented, recovered, found as expressed below:

NOTE: Not more than 4 corners, all in the same town and range, may be recorded on this certificate.

A. Description of original monument and accessories and/or subsequent restoration:

(NO EVIDENCE OF G.L.D. CORNER, B.T.'S, LINE TREES OR TOPOGRAHY, AS CALLED OUT IN G.L.D. LINE NOTES; UNLESS NOTED IN ITEM "B" BELOW.)

Grid table with columns A-M and rows 2-13, containing numbers 1-36 and some black dots in the rightmost column.

B. Description of corner evidence found and/or method applied in restoring or reestablishing corner:

Table with 3 columns (M-7, M-8, M-9) describing corner evidence: M-7: ACCEPTED 1/2" REROD FOR THE NE COR SEC. 24. CORNER ALSO ACCEPTED BY D.GUTHRIE, P.S. #22435, IN 1995 CERT. OF SURVEY. CORNER IS IN N-S ROAD WITH FENCES TO EAST AND WEST. M-8: ACCEPTED FD 1/2" BAR FOR THE E 1/4 COR. OF SEC. 24. COR FITS 1995 CERT. OF SURVEY INFO. BY D.GUTHRIE, PS #22435 AND ALSO 1892 SURVEY BY JOHN H. LEROY, CO. SURVEYOR, IN SEC 24. CENTER OF N-S ROAD IS EAST 14'. CENTER OF E-W ROAD IS SOUTH 3.5'. M-9: FOUND 1/2" IRON IN MON BOX FOR SE COR OF SEC. 24. COR FITS 1892 SURVEY BY JOHN H. LEROY, CO. SURVEYOR, IN SEC. 24.

C. Description of monument for corner and accessories established to perpetuate locating the position of the corner:

Table with 3 columns (M-7, M-8, M-9) describing monuments: M-7: FOUND 1/2" REROD. \*POWER POLE N85°W 29.49', \*POWER POLE N40°E 64.08', \*8" & 4" TW.ELM S84°E 68.84', 3" ELM S24°W 76.51', \*WIT. BY D.GUTHRIE, PS #22435. M-8: FOUND 1/2"x 1 1/2" FLAT BAR IN ROAD INTERSECTION. 16" CMP. N.END, CHISELED "X" N47°W 36.11', \*16" CMP S.END, CHISELED "X" S50°W 36.62', \*\*TELE.POLE N73°E 75.67', \*WIT. BY OTHERS. \*\*WIT BY D.GUTHRIE, PS#22435. M-9: FD. 1/2" IRON IN MON. BOX. P.K. in GUARD RAIL POST N15°E 69.41', P.K. in GUARD RAIL POST N45°E 86.77', FENCE POST S07°W 62.95', SIGN POST S38°E 39.40', CTR. M-32 NORTH 2.5', GRAVEL RD. TO N. EAST 29'

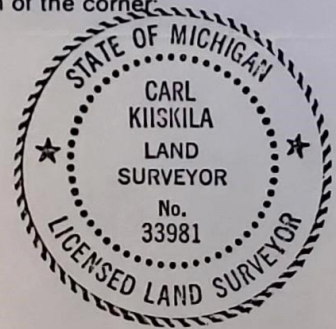

igned by Carl T Kiiskila Date 1-23-96
Surveyor's Michigan License No. 33981