

SURVEY MAP

T31N-R5E Sec's 22-23-24

ALPENA Co.

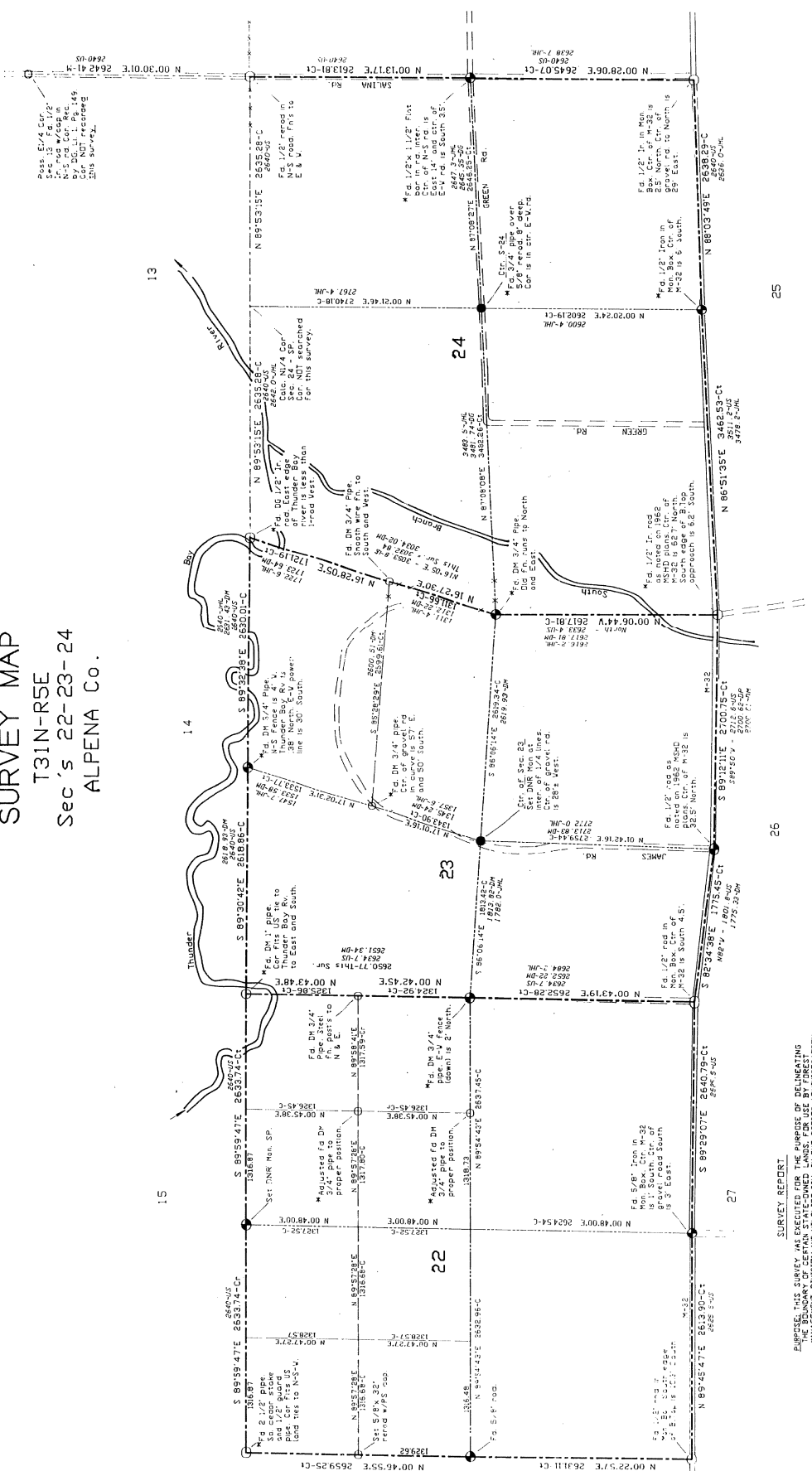

SURVEY REPORT

THE SURVEY WAS MADE AND EXECUTED UNDER THE SUPERVISION OF BELLEVILLE, ILLINOIS, COUNTY, MISSOURI, AND UNDER THE SUPERVISION OF THE FOREST MANAGEMENT DIVISION AND VILLAGE OF ALPENA, MISSOURI, IN THE PROPER ADMINISTRATION OF SAID LANDS.

CONVEYING CORNERS: DESCRIPTION OF CORNERS AS NOTED ON ALUMINUM TURKEY MAP WITH COMPLETE CORNER DESCRIPTION, HISTORY AND WITNESSES IN LAND RECORDS OF THE COUNTY OFFICE, PER PAR. 74, P. 4710, CHAPTER 48, R.S.M. OF MISSOURI, APPROPRIATE DEPT. OFFICES.

SURVEY NOTES: BEARING BASE OF THIS SURVEY (M-32) IS FROM OBSERVATIONS OF SURVEY BY R. W. HENNING, P. 49337, JOB #42-205-134-04-02, DATED 11/28/92, OF SEC. 23, T31N-R5E. BEARING OF N 00°06'44" ON THE EAST LINE OF SEC. 24 OF SEC. 23, T31N-R5E.

TRAVELER WERE UTILIZED A TOTAL STATION (LEITZ SET-2 OR ZEISS ELTA-3), TRAVELER WAS BETTER THAN 1/46000.

UNLESS OTHERWISE NOTED, INCH MONUMENTS CONSIST OF A FOUR-INCH ALUMINUM CAN ON A 1 1/2" 36 GALVANIZED IRON PIPE.

ALL MEASUREMENTS ARE IN FEET AND DECIMALS THEREOF.

SECTION 22, 23, 24 AND 25 OF T31N-R5E, ALPENA CO., MISSOURI, IS A TRUE AND CORRECT COPY OF THE ORIGINAL SURVEY MAP AS SHOWN HEREON.

Carl T. Riddle
CARTER T. RIDDLE, S.E. 03989

DEPARTMENT OF NATURAL RESOURCES
FOREST MANAGEMENT DIVISION - SURVEY SECTION

ALPENA CO.
SUBDIVISION, T31N-R5E, SEC'S 22-23-24

ALPENA CO.
FOREST MANAG. SEC. 22-23-24

DATE: 11/28/92
DRAWN BY: [Name]
CHECKED BY: [Name]

PLAN No. R-4-0