

SECTION 19 T 32 N R 3 E MONTMORENCY COUNTY

SCALE 1" = 400'



SURVEY REPORT

PURPOSE

The purpose of this survey was to delineate the state-owned land in the SE1/4 of this section for use by Forest Management Division.

PREVIOUS SURVEY AND PROCEDURE

All of the government controlling corners of this section have been re-established in a survey by this Department in 1958.

After traverse line was run to known corners of record, a section subdivision was protected and lines and corners established on the boundaries of the SE1/4, SE1/4 of this section.

SURVEY NOTES

All measurements are in feet and decimals thereof made with a Topcon ET-1 total station.
Bearings are related to the east line of this section as per 1958 survey data.

DESCRIPTION

I, hereby, certify that the map delineated hereon is a true representation of the findings of this survey, and that the monuments found or established and measurements made are as shown thereon.

Carl R. Johnson
Carl R. Johnson ULS 130083



MICHIGAN
DEPARTMENT OF NATURAL RESOURCES
ENGINEERING DIVISION - REGION II

TYPE OF SURVEY AND LOCATION: BOUNDARY SURVEY
SECTION 19 T 32 N R 3 E MONTMORENCY COUNTY

DIVISION FOREST MANAGEMENT PROJECT NO. 26-93358
SURVEY BY C. JOHNSON 10083 DATE 4/3/89
DRAWN BY T. DOWD DATE 4/4/89
FIELD WORK BY JOHNSON, DOWD, GOWANS

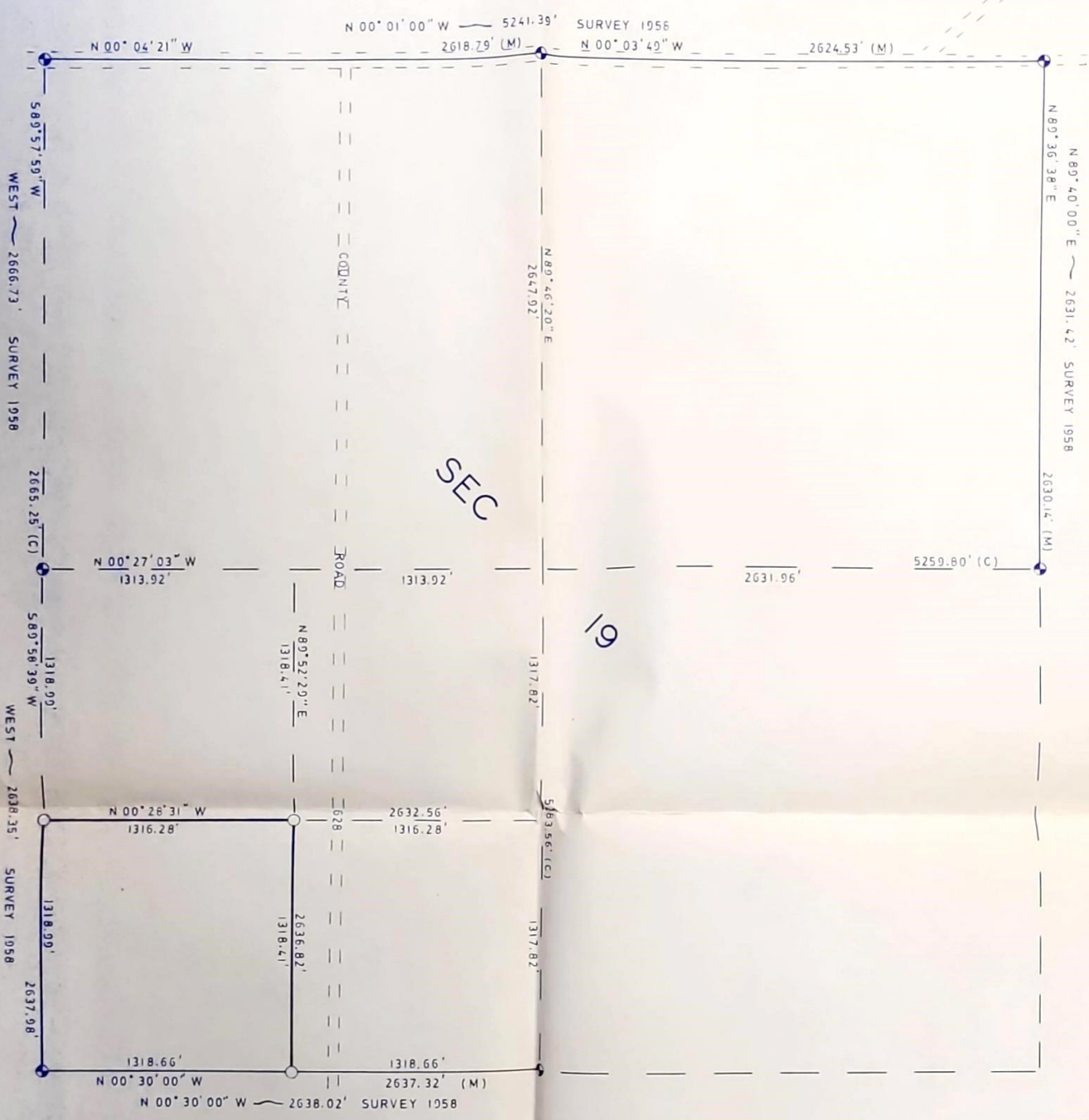

FOUND D.N.R. MONUMENT
SET 5/8 ROD W/CAP