

CSF 0.9998838

CERTIFICATE OF SURVEY

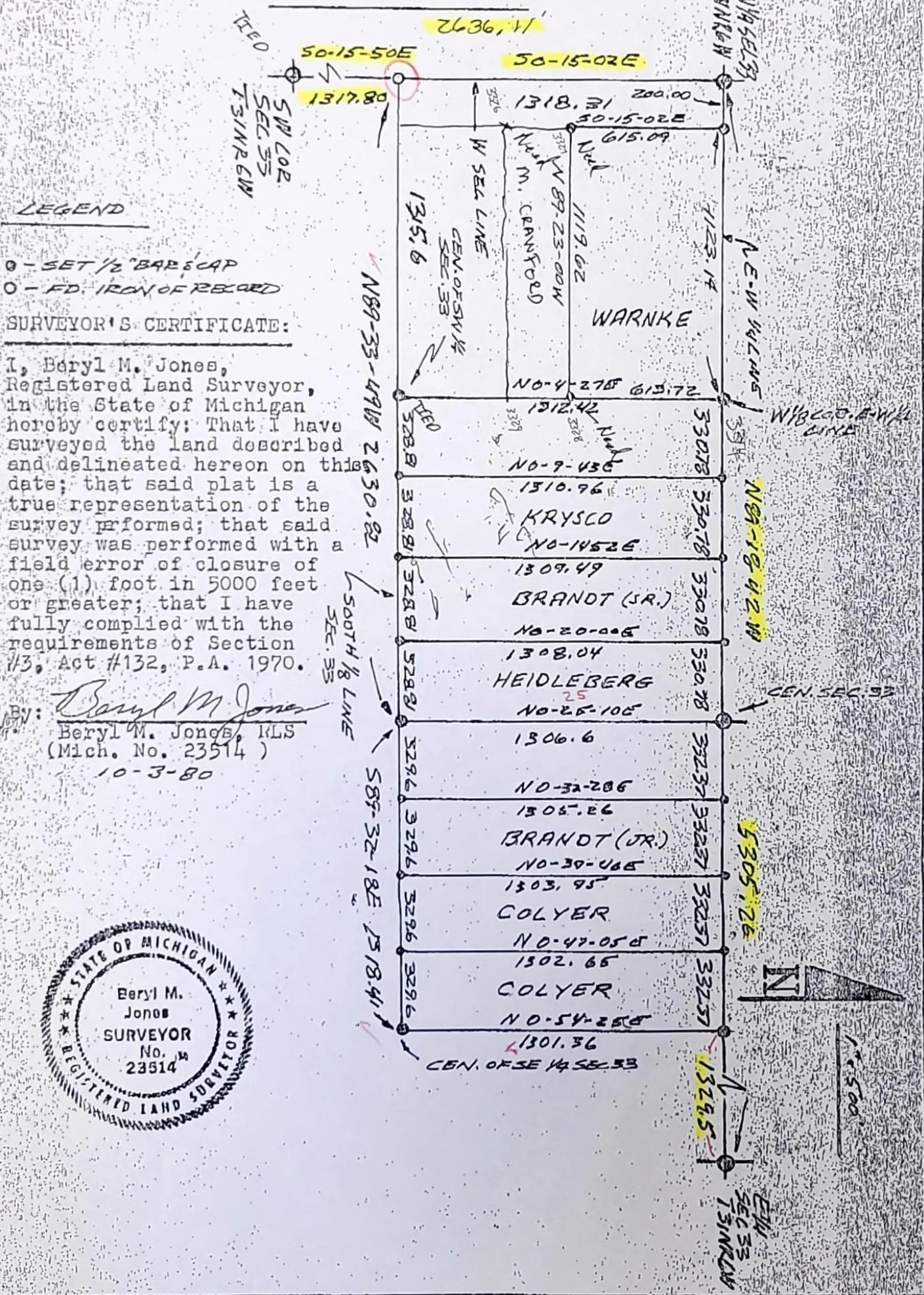

**LEGEND**

○ - SET 1/2" BAR SCAP  
 ○ - FD. IRON OF RECORD

**SURVEYOR'S CERTIFICATE:**

I, Beryl M. Jones, Registered Land Surveyor, in the State of Michigan hereby certify: That I have surveyed the land described and delineated hereon on this date; that said plat is a true representation of the survey performed; that said survey was performed with a field error of closure of one (1) foot in 5000 feet or greater; that I have fully complied with the requirements of Section #3, Act #132, P.A. 1970.

By: Beryl M. Jones  
 Beryl M. Jones, RLS  
 (Mich. No. 23514)  
 10-3-80

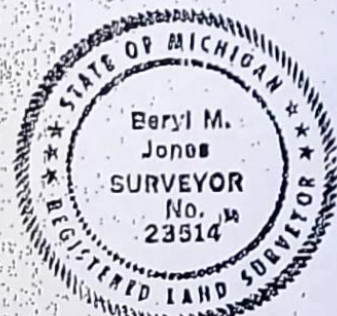

Location: Part of Section 33,  
 T31N-R6W, Jordan Twp.,  
 Antrim Co., Michigan

BERYL M. JONES, RLS  
 7605 E. Torch Lake Drive, Box 95  
 Alden, Michigan, 49612  
 Pho- 1-616-377-4691

CLIENT:



FE  
29-22

127  
51

ANTRIM COUNTY  
MICHIGAN  
RECEIVED FOR RECORD

LIBER 273 PAGE 493

Nov 16 5 07 PM '82

Wanda R. C...  
REGISTER OF DEEDS

ANTRIM COUNTY  
MICHIGAN  
RECEIVED FOR RECORD  
Nov 16 4 27 PM '82

Wanda R. C...  
REGISTER OF DEEDS

N

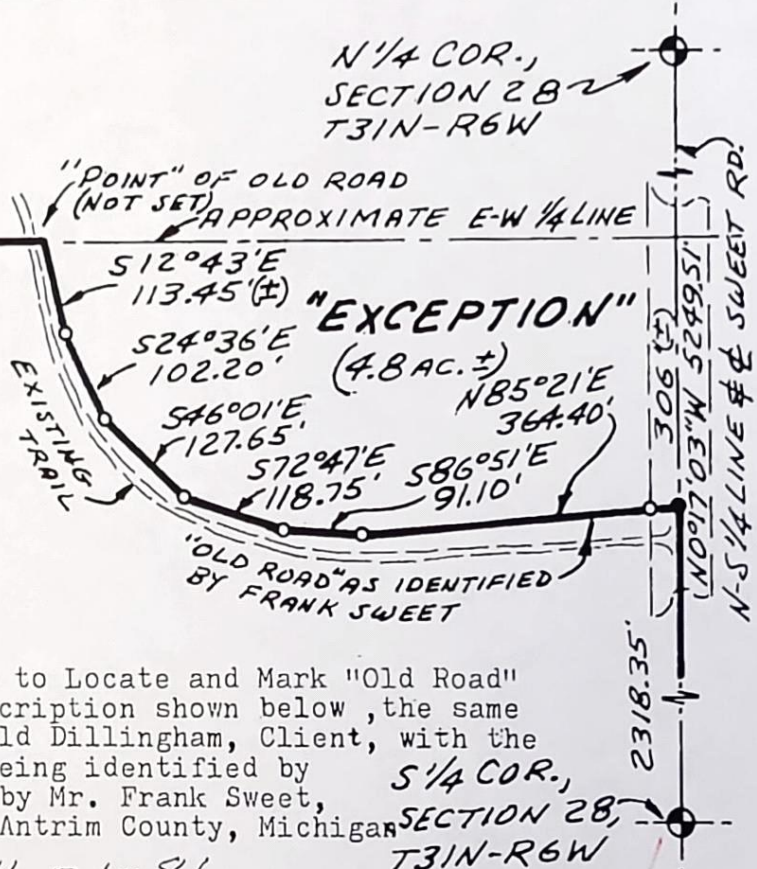

LEGEND:

- Scale : 1" = 200'
- " o " Denotes Iron Set.

Purpose of survey as shown is to Locate and Mark "Old Road" as described in the Legal Description shown below, the same provided by Mr. and Mrs. Ronald Dillingham, Client, with the Location of said "Old Road" being identified by Eyewitness evidence provided by Mr. Frank Sweet, Sweet Road, Jordan Township, Antrim County, Michigan

Frank Sweet Date: 11-21-81

Frank Sweet

LEGAL DESCRIPTION:

Land located in the Township of Jordan, County of Antrim, State of Michigan, described as follows:

The Northwest 1/4 of the Southwest 1/4 of Section 28, Town 31 North, Range 6 West, EXCEPTING THEREFROM a parcel of land Starting at the Northeast corner of the Northeast 1/4 of the Southwest 1/4 of said Section 28, T31N-R6W; thence West approximately 1000 feet to the Point of "Old Road"; thence Southeasterly following said road to the County Road (Known as Sweet Road); thence North approximately 290 feet to the Place of Beginning.

WITNESS:

N 1/4 COR, FOUND 1 1/2" PIPE  
 N 75° E FENCE POST 1.5'  
 S 40° E 10" POPLAR 27.5'  
 S 25° W 10" POPLAR 30.0'

S 1/4 COR, SET 1/2" IRON  
 N 80° W 6" APPLE 10.6'  
 S 60° E 10" POPLAR 27.85'  
 S 20° E 12" POPLAR 36.45'

N 1/4 SEC 33

SURVEYOR'S CERTIFICATE:

I, Beryl M. Jones, Registered Land Surveyor in the State of Michigan hereby certify: That I have surveyed the land described and delineated hereon on this date; that said plat is a true representation of the survey performed; that said survey was performed with a field error of closure of one (1) foot in 10,000 feet or greater; that I have fully complied with the requirements of Section #3, Act #132, P.A. 1970.

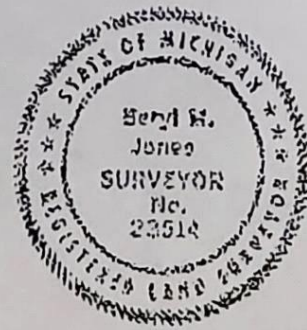

By: Beryl M. Jones Date: 11-12-81

LOCATION: Part of th NE 1/4 of the SW 1/4 of  
 Sec. 28, T31N-R6W, Jordan Twp.,  
 Antrim Co., Mi.

BERYL M. JONES, RLS  
 P.O. Box 95 Alden Highway  
 Alden, Michigan, 49612  
 Pho- 616-533-6375

CERTIFIED TO: Ron and Bonnie Dillingham