

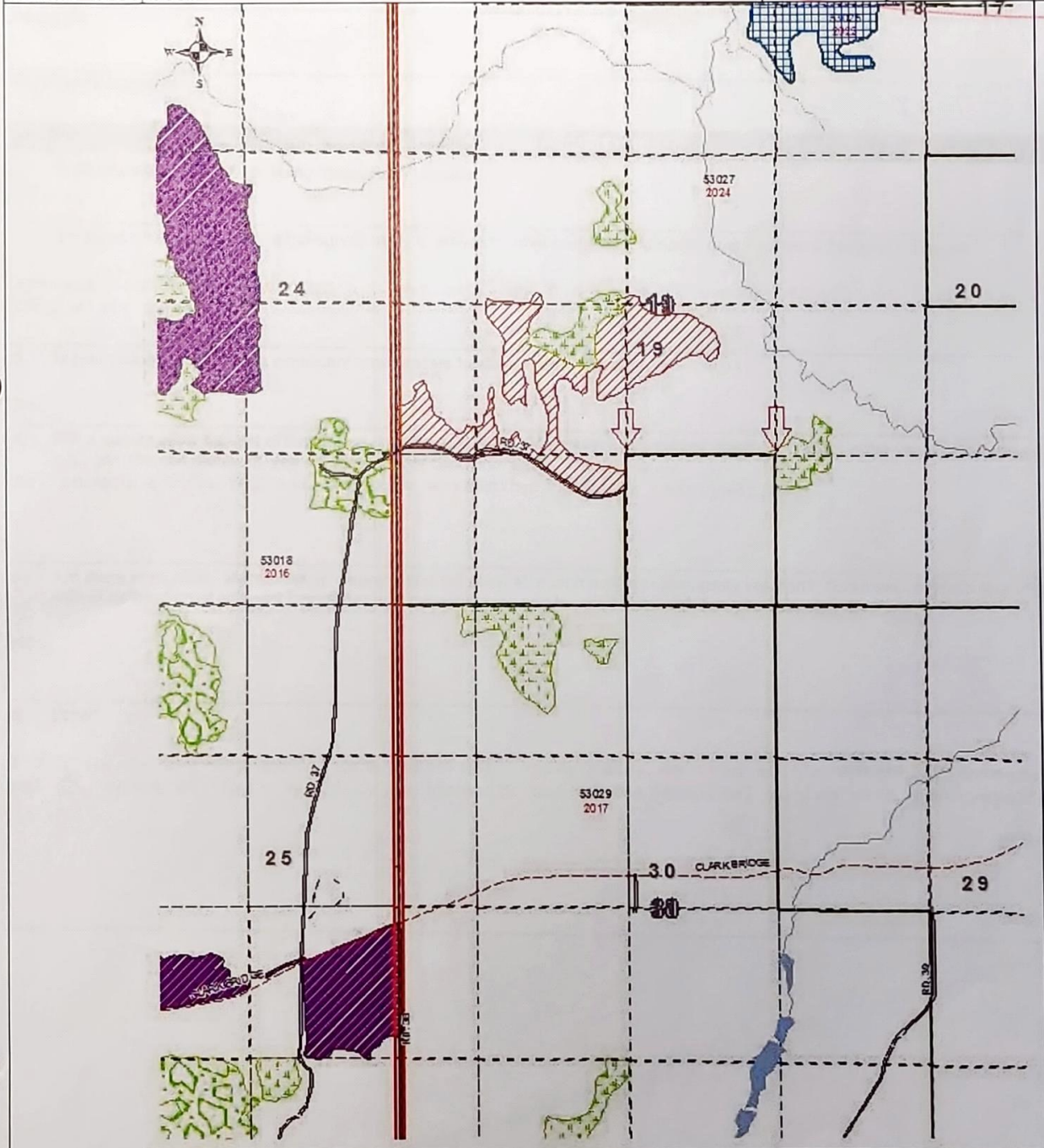

--	--	--	--	--	--	--	--	--	--

### SURVEY REQUEST

Requesting Agency DNR-FRD Gaylord Management Unit (PRC)			
County Cheboygan	Township 33N	Range 01E	Section(s) 19
Location See red-arrowed desired corner locations on map below		Priority: High	
Survey Purpose: To facilitate timber sale prep in Comp 27 and for potential timber trespass.		Desired Completion Date For 2024 or earlier due to the nature of potential trespass.	



Requested By Jake Halabut	Date July 21 <sup>st</sup> , 2022
------------------------------	--------------------------------------

**SURVEY PROJECT ESTABLISHMENT**

Assigned Priority	Expected Completion Date
Assigned To	Supervisor's Signature

**COMPLETION REPORT**

Miles of Boundary Line	Date Completed
Number of Corners Set	Number of Corners Upgraded
Maps To	LCRC's To

Surveyor's Signature:

**SURVEY PRIORITY JUSTIFICATION**

1. Is litigation involved now or being threatened? Explain:  
No.
2. If trespass is on state land, is the survey likely to prevent further trespass and harm, or is it to prove trespass? Explain:  
Private landowner conducted a clear cut, and per the MIFI drawn compartment lines has crossed over onto state land.
3. Is prevention of access to a significant area of state land involved? Explain:  
No.
4. Will a survey allow harvest of timber that is being held from the market due to survey problems? What is the value of the proposed sale? Explain (i.e., give the compartment, year of entry, timber condition, etc.):  
No, though a 2024 YOE sale will be worked on starting next year.
5. Are there reasonable alternatives to a survey that will allow at least a partial or temporary solution? (Example: Reduce size of the sale, agreement with or notification of adjacent landowner until proper survey can be done, establish line yourself, etc.) Explain:  
No.
6. Other:  
I did locate two embedded fence posts with spray paint on them at the potential corners of interest, but am unsure of their validity as they are not of conventional re-rod with a surveyor's cap.