



**DEPARTMENT OF NATURAL RESOURCES
STATE OF MICHIGAN**

TIMBER SALE PROSPECTUS #5728

SCHEDULED SALE DATE AND TIME: 3:00 p.m. (local time) on November 2, 2016.

LOCATION: CRYSTAL FALLS MGT UNIT, 1420 US-2 WEST, CRYSTAL FALLS, MI 49920.

PROSPECTUS NOTE: The bidder is advised to inspect the sale area and review the location, estimated volumes, operating costs and contract terms of proposed sales. Please be aware that some landowners may request 60 days or more notice for access across their land.

Notice is hereby given that bids will be received by the Unit Manager, CRYSTAL FALLS MANAGEMENT UNIT, for certain timber on the following described lands:

Sugar Shack Contract (12-007-16)

Dickinson County, Advertised Price \$394,888.25, 321.3 Acres, Hardwood, Sugar Maple.

SALE NOTE: Access to Units 8 & 9 will be through private; permission is responsibility of the purchaser. No operations will be permitted in Units 3, 10 & 11 from April 1 to July 30. Culvert installation with ditching will be required approximately 1.3 miles east of CR 581 on Skunk Creek Rd; culverts will be provided by DNR. See sale map for location.

Access may be through private land.

Hardwood Hideout (12-008-16)

Dickinson County, Advertised Price \$37,932.85, 41.9 Acres, Hardwood, Sugar Maple.

SALE NOTE: Access is through private; no new roads will be permitted. Access permission is responsibility of the purchaser.

Access may be through private land.

Fawn Naps (12-017-16)

Dickinson County, Advertised Price \$45,384.15, 61.2 Acres, Hardwood, Sugar Maple.

Tess' Farewell (12-018-16)

Dickinson County, Advertised Price \$122,205.05, 143.8 Acres, Aspen, Hardwood.

SALE NOTE: Access road will be shared with other nearby timber sales. Buckler Rd from CR 581 to bridge on North Br. Ford River is county road.

BID INSTRUCTIONS (VER. 09/02/2016):

1. Scheduled Bid Location, Date, and Time (2/11)

Bids must be received by the Unit Manager, CRYSTAL FALLS OFFICE, 1420 US-2 WEST, CRYSTAL FALLS, MI 49920, no later than 3:00 p.m. (local time) on November 2, 2016. For further information concerning this sale, contact Dan McNamee at 906-875-6622 extension 105.

2. Bidder's Qualifications (5/16)

Purchaser shall obtain workers compensation insurance to cover claims under Michigan's Worker's Disability Compensation Act of 1969 or similar employee benefit act of any other state applicable to an employee. If all or part of a timber sale was prepared by a private contractor, the contractor and that contractor's company are not permitted to bid on the timber sale contract. Bids will not be accepted from individuals or companies appearing on the DNR/FRD No-Bid List. This list contains the names of purchasers who previously failed to execute a contract within 21-days or who have a history of poor performance.

3. Preparation of Sealed Bids (5/16)

Bid Forms may be completed online thru Michigan DNR Timber Sale Online Bidding (OLB) at www.michigan.gov/timberbidding or by completing the hardcopy Bid Form found in the Timber Sale Prospectus. Hardcopy Bid Forms shall be manually signed in ink. Registration in OLB is considered your 'signature' for all bids submitted thru that system. Bid prices must be entered for each species and product in the Bid Price column for all material subject to bidding and all fill-in blanks must be completed. If erasures or other changes appear on the hardcopy Bid Form, each erasure or change must be initialed by the person signing the bid.

4. Submission of Sealed Bids (5/16)

Bid forms may be obtained from the Unit Manager or thru OLB. Bids may be submitted hardcopy or thru OLB. All hardcopy bids must be submitted on the bid form and in an envelope clearly identified as described in this section. NOTE: Only one bid form per bid envelope. Sealed bids must be submitted to the Unit office designated in the prospectus and must be submitted at or prior to the time established in the prospectus. The envelope should show on the outside (a) the sale name or number and (b) the date and time of bid opening, as shown in the prospectus. Bids received after the time specified in the sale prospectus are late bids and will be rejected.

It is possible for a bidder to submit multiple bids on a single sale. For example, a bid may be submitted hardcopy and a bid may be submitted thru OLB. Or, two bidders from the same company could both submit bids on the same sale. If this were to happen, the State would accept all bids received and award the contract accordingly. All bidding and contractual requirements would apply to all bids received.

5. Public Opening of Sealed Bids (7/16)

If conditions permit, the sealed bids will be publicly opened and posted at the time and place set in the prospectus.

If a bidder, present at a bid opening, has submitted bids on more than one sale, that bidder may withdraw their unopened bid envelopes or announce the withdrawal of their online bid after being declared the successful bidder on one sale.

6. Award of Contract (1/11)

Award of the contract will be made to the Bidder whose bid, conforming to the prospectus, is most advantageous to the State of Michigan on the basis of total value at rates bid for the estimated quantities. The State reserves the right to reject any bid or waive any minor irregularity in bids received. A written award mailed (or otherwise furnished) to the successful Bidder shall be deemed to result in a binding contract without further action by either party.

7. Down Payment (1/11)

The Bidder to whom award is made must make a down payment within 21 days of the sale award. The amount of the down payment will be calculated as shown in the Bond and Payment Schedule of this prospectus. Only cash may be used to meet this requirement.

8. Performance Security (1/11)

As guarantee of faithful performance, a cash bond, certificate of deposit, surety bond or irrevocable letter of credit (LOC) is required within 21 days of the sale award. The amount of the performance security is shown in the Bond and

Payment Schedule of this prospectus. If an LOC or surety is used, the coverage must extend for at least 6 months beyond the contract expiration.

9. Timber Sale Contract (9/14)

Additional conditions and requirements common to all timber sales are listed on the timber sale contract (R4031) and are available on line at www.michigan.gov/timber. Contact the Unit Manager for additional information or a sample contract. Within 21 days of the date of the award letter, the bidder must sign the contract and provide the required down payment, performance security, and verification of worker's disability compensation. The down payment and performance security shall be in accordance with the provisions of the timber sale contract, in the sums stated in this prospectus. If these actions are not taken, then the Bidder, the Bidder's corporation, and the corporation's principals may not be permitted to bid on State timber sales for a period of 1 year. In addition, the Bidder certifies that if awarded this contract, the Bidder will complete the timber sale contract in accordance with its terms and any modifications thereof including requirements to purchase, cut, and remove the included timber by the expiration date.

10. Disclaimer of Estimates and Bidder's Warranty of Inspection (7/16)

Before submitting this bid, the Bidder is advised and cautioned to inspect the sale area, review the requirements of the sale contract, and take other steps as may be reasonably necessary to ascertain the location, estimated volumes, construction estimates, and operating costs of the proposed sale. Failure to do so will not relieve the Bidder from responsibility for completing the contract.

The Bidder warrants that this bid is submitted solely on the basis of the Bidder's examination and inspection of the quality and quantity of the timber offered for sale and the Bidder's opinion of the value thereof and the costs of recovery. No reliance should be placed on the State of Michigan's estimates of timber quality, quantity or costs of recovery. Bidder further acknowledges that the State of Michigan: (i) expressly disclaims any warranty of fitness of timber for any purpose; (ii) offers this timber as is without any warranty of quality (merchantability) or quantity and (iii) expressly disclaims any warranty as to the quantity or quality of timber sold.

11. Certification and Chain-of-Custody (10/14)

Unless otherwise indicated in the contract under section 7 – Other Conditions of the Sale Specific Conditions & Requirements, the area encompassed by this timber sale is certified to the standards of the Forest Stewardship Council (FSC) - Certificate #SCS-FM/COC-00090N and the Sustainable Forestry Initiative (SFI) - Certificate # NSF-SFIS-5Y031-SF5. Forest products from this sale may be delivered to the mill as "FSC 100% and / or SFI certified" as long as the contractor hauling the forest products is chain-of-custody (COC) certified or covered under a COC certificate from the destination mill. The purchaser is responsible for maintaining COC after leaving the sale area.

12. Good Neighbor Authority (GNA) Requirements (7/16)

If the name of this timber sales contains the acronym GNA, it is authorized by the Good Neighbor Authority (GNA) and covered by various agreements between the U.S. Forest Service and the State. The timber sale occurs on federal land and the following conditions apply:

GNA contracts on US Forest Service land will not be awarded to purchasers on the Federal list of excluded parties. The System for Award Management (SAM) will be checked for active excluded parties prior to award of contract. In addition, the Bidder to whom award is made must complete an Assurance Regarding Felony Conviction or Tax Delinquent Status for Corporate Applicants (AD-3031).

13. Good Neighbor Authority (GNA) Requirements, con't (9/16)

Bidder certifies, by signing this bid form, that to the best of Bidder's knowledge that the following representations are accurate and complete.

- a. That the Bidder and its principals are not presently debarred, suspended, proposed for debarment, declared ineligible, or voluntary excluded from timber sales (covered transactions) by any Federal department or agency.
- b. That the Bidder and its principals have not within a 3-year period preceding this bid been convicted of or had a civil judgment rendered against them for commission of fraud or a criminal offense in connection with obtaining, attempting to obtain, or performing a public (Federal, State, or local) transaction or contract under a public transaction; violation of Federal or State antitrust statutes or commission of embezzlement, theft, forgery, bribery, falsification or destruction of records, making false statements, or receiving stolen property.

c. That the Bidder and its principals are not presently indicted for or otherwise criminally or civilly charged by a governmental entity (Federal, State, or local) with commission of any of the offenses enumerated in paragraph b of this certification.

d. That the Bidder and its principals have not within a 3-year period preceding this bid had one or more public transactions (Federal, State, or local) terminated for breach or default of a timber or forest product contract.

Bidders that cannot certify this requirement, in whole or in part, shall submit an explanation with their bid.

KEITH CREAGH

Director

TIMBER SALE INFORMATION

Sugar Shack Contract (12-007-16)

Dickinson County (Advertised Price \$394,888.25)

SALE NOTE: Access to Units 8 & 9 will be through private; permission is responsibility of the purchaser. No operations will be permitted in Units 3, 10 & 11 from April 1 to July 30. Culvert installation with ditching will be required approximately 1.3 miles east of CR 581 on Skunk Creek Rd; culverts will be provided by DNR. See sale map for location.

Access may be through private land.

A timber sale contract for this lump sum, sealed bid timber sale will be awarded to the responsible bidder offering the highest sealed bid price. Bids must be at or above the following advertised price for each species:

<u>PRODUCTS & SPECIES</u>	<u>ESTIMATED UNITS*</u>	<u>ADVERTISED PRICE</u>
Sawtimber		
Basswood	208.40 MBF	\$ 240.00 / MBF
Red Maple	12.90 MBF	\$ 427.00 / MBF
Sugar Maple	256.50 MBF	\$ 993.00 / MBF
White Ash	6.40 MBF	\$ 72.00 / MBF
Pulpwood		
Balsam Fir	92.00 Cords	\$ 22.85 / Cord
Basswood	328.00 Cords	\$ 19.85 / Cord
Mixed Hardwood	1,873.00 Cords	\$ 34.65 / Cord
Quaking Aspen	197.00 Cords	\$ 45.70 / Cord
White Spruce	62.00 Cords	\$ 27.15 / Cord

* The estimated units are final and not subject to adjustment. Prospective bidders are urged to examine this timber and to make their own estimates of quantity and quality.

BOND AND PAYMENT SCHEDULE:

1. A bond in the amount of \$31,591.00 to insure faithful performance of the conditions of the contract will be deposited by the successful bidder within 21 days of the sale award.
2. Cutting in any sale or unit without the required advance payment would be considered a trespass.
3. Total payment must be paid in advance or according to the following schedule:
 - (a) Ten percent (10%) of the sale value must be paid within 21 days of the sale award.
 - (b) The 10% down payment will be credited towards the first unit cut.
4. If no cutting takes place, the 10% down payment will not be refunded.
5. Operations on the contract issued will terminate on 06/30/2019.

Description of Timber by Payment Unit (PU)

PU	MARKET GROUP	PRODUCT	QUANTITY	UNIT	ACRES	ADVERTISE PRICE
1	Basswood	Sawtimber	13.5	MBF	26.2	\$37,504.65
	Red Maple		3.5	MBF		
	Sugar Maple		28.1	MBF		
	Basswood	Pulpwood	20.0	Cords		
	Mixed Hardwood		129.0	Cords		
	<i>Red Maple</i>		<i>6.0</i>	<i>Cords</i>		
	<i>Sugar Maple</i>		<i>123.0</i>	<i>Cords</i>		
2	Basswood	Sawtimber	14.9	MBF	34.1	\$41,591.40
	Red Maple		0.3	MBF		
	Sugar Maple		31.0	MBF		
	Basswood	Pulpwood	21.0	Cords		
	Mixed Hardwood		193.0	Cords		
	<i>Yellow Birch</i>	<i>Sawtimber</i>	<i>0.1</i>	<i>MBF</i>		
	<i>Red Maple</i>	<i>Pulpwood</i>	<i>1.0</i>	<i>Cords</i>		
	<i>Sugar Maple</i>		<i>191.0</i>	<i>Cords</i>		
	<i>Yellow Birch</i>		<i>1.0</i>	<i>Cords</i>		
3	Basswood	Sawtimber	5.9	MBF	32.1	\$45,150.30
	Sugar Maple		36.5	MBF		
	Basswood	Pulpwood	9.0	Cords		
	Mixed Hardwood		211.0	Cords		
	<i>Sugar Maple</i>		<i>211.0</i>	<i>Cords</i>		
4	Basswood	Sawtimber	20.4	MBF	36.9	\$36,215.70
	Sugar Maple		25.5	MBF		
	White Ash		0.7	MBF		
	Basswood	Pulpwood	57.0	Cords		
	Mixed Hardwood		139.0	Cords		
	<i>Sugar Maple</i>		<i>138.0</i>	<i>Cords</i>		
	<i>White Ash</i>		<i>1.0</i>	<i>Cords</i>		
5	Basswood	Sawtimber	45.6	MBF	34.9	\$67,365.15
	Red Maple		0.1	MBF		
	Sugar Maple		48.3	MBF		
	White Ash		0.1	MBF		
	Basswood	Pulpwood	85.0	Cords		
	Mixed Hardwood		194.0	Cords		
	<i>Sugar Maple</i>		<i>194.0</i>	<i>Cords</i>		
6	Basswood	Sawtimber	35.0	MBF	34.2	\$38,276.40
	Red Maple		4.6	MBF		
	Sugar Maple		19.2	MBF		
	White Ash		5.2	MBF		
	Basswood	Pulpwood	55.0	Cords		
	Mixed Hardwood		213.0	Cords		
	<i>Paper Birch</i>	<i>Sawtimber</i>	<i>0.4</i>	<i>MBF</i>		
	<i>Paper Birch</i>	<i>Pulpwood</i>	<i>1.0</i>	<i>Cords</i>		
	<i>Red Maple</i>		<i>25.0</i>	<i>Cords</i>		
	<i>Sugar Maple</i>		<i>149.0</i>	<i>Cords</i>		
	<i>White Ash</i>		<i>6.0</i>	<i>Cords</i>		
	<i>Yellow Birch</i>		<i>31.0</i>	<i>Cords</i>		
7	Basswood	Sawtimber	33.0	MBF	18.5	\$17,541.30
	Red Maple		0.2	MBF		
	Sugar Maple		6.8	MBF		
	Basswood	Pulpwood	32.0	Cords		
	Mixed Hardwood		62.0	Cords		
	<i>Red Maple</i>		<i>1.0</i>	<i>Cords</i>		
	<i>Sugar Maple</i>		<i>61.0</i>	<i>Cords</i>		
8	Basswood	Sawtimber	25.2	MBF	35.5	\$38,574.25
	Sugar Maple		25.8	MBF		

Description of Timber by Payment Unit (PU), con't

PU	MARKET GROUP	PRODUCT	QUANTITY	UNIT	ACRES	ADVERTISE PRICE
	Basswood Mixed Hardwood <i>Sugar Maple</i>	Pulpwood	32.0 181.0 <i>181.0</i>	Cords Cords <i>Cords</i>		
9	Basswood Sugar Maple White Ash Basswood Mixed Hardwood <i>Sugar Maple</i> <i>White Ash</i>	Sawtimber Pulpwood	14.9 29.8 0.4 17.0 125.0 <i>124.0</i> <i>1.0</i>	MBF MBF MBF Cords Cords <i>Cords</i> <i>Cords</i>	27.5	\$37,864.90
10	Red Maple Sugar Maple Balsam Fir Mixed Hardwood <i>Balsam Poplar</i> <i>Paper Birch</i> <i>Red Maple</i> <i>Sugar Maple</i> Quaking Aspen White Spruce	Sawtimber Pulpwood	2.6 5.5 38.0 281.0 29.0 42.0 136.0 74.0 98.0 41.0	MBF MBF Cords Cords <i>Cords</i> <i>Cords</i> <i>Cords</i> <i>Cords</i> Cords Cords	25.5	\$22,768.40
11	Red Maple Balsam Fir Mixed Hardwood <i>Paper Birch</i> <i>Red Maple</i> <i>Sugar Maple</i> Quaking Aspen White Spruce	Sawtimber Pulpwood	1.6 54.0 145.0 14.0 108.0 23.0 99.0 21.0	MBF Cords Cords <i>Cords</i> <i>Cords</i> <i>Cords</i> Cords Cords	15.9	\$12,035.80
TOTAL:			484.2	MBF		
TOTAL:			2,552.0	Cords		

Sale Specific Conditions & Requirements

Sale Name: Sugar Shack Contract

Sale Number: 12-007-16 Seq#: 1

1 - Sale Area

1.2 - Boundaries

1.2.1 - Painted boundaries (1/14)

The sale boundary and Payment Unit boundaries are marked and identified by blue, red and yellow paint. Exterior sale boundary lines against private property are marked with blue paint. Exterior sale boundary lines against state are marked with red paint. Interior Payment Unit boundaries are marked with yellow paint. The painted boundary line trees are not Included Timber and are to be protected. Yellow painted trees designating an interior Payment Unit boundary are only to be cut if marked with orange paint.

2 - Timber Specifications

2.1 - Included Timber

2.1.2 - Clearcut unit(s) w/o unmerchantable trees (8/11)

Within Payment Unit(s) 10A & 11, cut all trees which meet minimum piece specifications in 2.2 Utilization except pine and cedar. Within Payment Unit 10B; ONLY orange marked trees are to be harvested.

2.1.3 - Cut tree marked unit(s) (12/08)

Within Payment Unit(s) 1-9, all trees are designated for cutting when marked with orange paint above and below stump height, regardless of merchantability.

2.2 - Utilization

2.2.10 - No chipping tops and limbs (4/12)

Within Payment Unit(s) 1-9, chipping of the bole, 2-inches in diameter or greater, is allowed. Chipping of limbs or portions of the tree less than 2-inches in diameter is not permitted. Limbs and the remaining top must be left on site and scattered.

3 - Payments

3.4 - Damaged Timber

3.4.1 - Damaged timber (6/14)

General Condition and Requirement 3.4 Damaged Timber, defines liquidated damages for undesignated live merchantable trees which are cut or injured. In addition, extreme care should be taken to avoid damage to tree seedlings and saplings. No damage is acceptable to merchantable trees. Within the sale area, if more than 10% of trees (> 4.5" DBH) within a specified area of the sale are damaged, liquidated damages will be assessed for all trees damaged. Rates will be in accordance with General Condition and Requirement 3.4 Damaged Timber, or at a rate of \$15 per sawtimber tree and \$5 per pole sized tree, whichever is greater.

4 - Transportation

4.1 - Construction

4.1.1 - Stream crossings, general (3/11)

All stream crossing structures will be temporary and therefore, shall be provided by the Purchaser, and must be removed upon completion of the sale. All permits for stream crossings will be provided by the Purchaser.

4.1.5 - Culverts (5/14)

The Skunk Creek road will require the installation of culverts for cross drainage approximately 1.3 miles from CR 581. Location of these culvert(s) will be specified by the sale administrator and shall be installed prior to hauling. The DNR will provide these culverts as they will be permanent. Ditching and crowning will also be necessary at culvert sites.

4.1.6 - Road construction (1/09)

Construction of new roads or improvements of existing roads shall be done in such a way as to minimize the environmental and visual impacts. Merchantable trees shall be cut and utilized unless otherwise directed. Non-merchantable trees shall be severed and laid flat on the ground. Slash shall be scattered, and not left in windrows and kept a minimum of 10 feet back

from the road edge. Stumps shall be set upright, not left on edge, and be moved at least 5 feet away from the road edge. Disturbed soil shall be feathered into the woods and not left in berms or windrows.

4.1.7 - Road closure (10/11)

All new roads built into the sale must be blocked to vehicle traffic upon completion of the sale. In general, this will require constructing a four (4') foot high berm of stumps and logs covered with earth. These roads must be rendered impassable to cars and trucks. Contact the sale administrator for specific details of design and placement.

4.2 - Maintenance

4.2.1 - Hauling restriction (12/08)

Hauling may be restricted on forest roads by the Unit Manager or his representative. The restriction may occur during spring breakup or prolonged wet conditions.

4.2.4 - Grading (12/14)

For completion of the sale, state forest roads must be graded. In general, this will require a road grader or bull dozer to shape up the roads after forest products have been hauled off site. This includes cleaning of drainage areas, grading, crowning and filling with gravel, if necessary. The grading equipment to be used must be approved by the Unit Manager or his/her representative.

4.2.5 - Two wheel drive condition (2/04)

All existing trail roads on and adjacent to the sale area must be passable by two-wheel drive traffic for the duration of the sale.

4.4 - Access

4.4.1 - Private property access (3/11)

Permission for access across private land is the responsibility of the Purchaser.

5 - Operations

5.2 - Conduct of Operations

5.2.2 - Hazard Trees/Snags

5.2.2.1 - Den trees (2/04)

Obvious hollow and/or den trees shall be protected and left standing unless they are a safety hazard.

5.2.3 - Operating Restrictions

5.2.3.1 - Operating restrictions (9/11)

Within Payment Unit(s) 3, 10A, 10B & 11, unless changed by written agreement, cutting, skidding, and hauling are not permitted during the period of April 1 - July 30. This restriction is to protect a raptor nest.

5.2.3.3 - Bark slippage restriction (3/09)

Within Payment Unit(s) 1-9, unless changed by written agreement, cutting and skidding are not permitted during the period of April 1 to July 15. This restriction is because of bark slippage.

5.2.32 - Decking/landing restoration (9/13)

All decking and landing areas must have the surface area restored to a condition equal to or better than before. This is to ensure the proper regeneration of the stand. Wood debris must be removed or scattered away from landing and loading areas and may not be windrowed on the edge.

5.4 - Soil Protection

5.4.1 - Rutting restriction, general (7/16)

Operations are to cease immediately if equipment and weather conditions result in rutting of roads and/or skid trails which is 12 inches or greater in depth and 50 feet in length. The Unit Manager or his/her representative may restrict hauling and/or skidding if ruts exceed the specified depth. With the Unit Manager or his/her representative's approval, the Purchaser may return to the area when the risk of rutting has decreased.

5.8 - Protection of Endangered Species

5.8.5 - Protection of raptor nests (3/13)

All trees with raptor nests will be protected if found during harvesting operations. Notification will be made to the Unit Manager or his/her representative who will notify the Wildlife Biologist so an on-site evaluation and recommendation can be made, if necessary.



TIMBER SALE MAP

This information provided by authority of Part 525, 1994 PA 451, as amended.

Sale Number	Year
12-007	2016

Forest Management Unit	County	Mapped By	Date	Page	of
Crystal Falls	Dickinson	Goupell	07/14/2016	1	1
Township	Range	Section(s) and Subdivision(s)	Scale		
42N	28W	14: SWSW 15: S1/2SE 22: W1/2NE, NWNW, E1/2NW, NESW, E1/2SE 23: NWSW	1:15,840		

Cruised By	Contractor
------------	------------

Cover Type				Density			
A = Aspen	H = Hemlock	N = Marsh	U = Upland Brush	0 = Non Stocked	5 = Pole Timber Medium		
B = Paper Birch	J = Jack Pine	O = Oak	UM = Upland Mixed	1 = Seedling Sapling Poor	6 = Pole Timber Well		
C = Cedar	L = Lowland Brush	P = Lowland Poplar	V = Bog or Marsh	2 = Seedling Sapling Medium	7 = Saw Timber Poor		
D = Treed Bog	LM = Lowland Mixed	Q = Mixed Swamp Conifer	W = White Pine	3 = Seedling Sapling Well	8 = Saw Timber Medium		
E = Swamp Hdwoods	M = Mpl, Bch, Brch	R = Red Pine	X = Non Stocked	4 = Pole Timber Poor	9 = Saw Timber Well		
F = Spruce Fir	MC = Mixed Conifer	S = Black Spruce	Z = Water				
G = Grass	MD = Mixed Deciduous	T = Tamarack					

PU	Acres	PU	Acres
1	26.3	7	18.3
2	34.4	8	35.5
3	32.4	9	27.5
4	36.1	10	25.5
5	35.1	11	15.9
6	34.3		

Sugar Shack Contract

Compartment 61

321.3 Acres

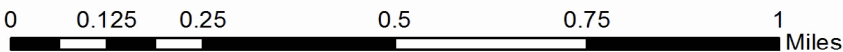
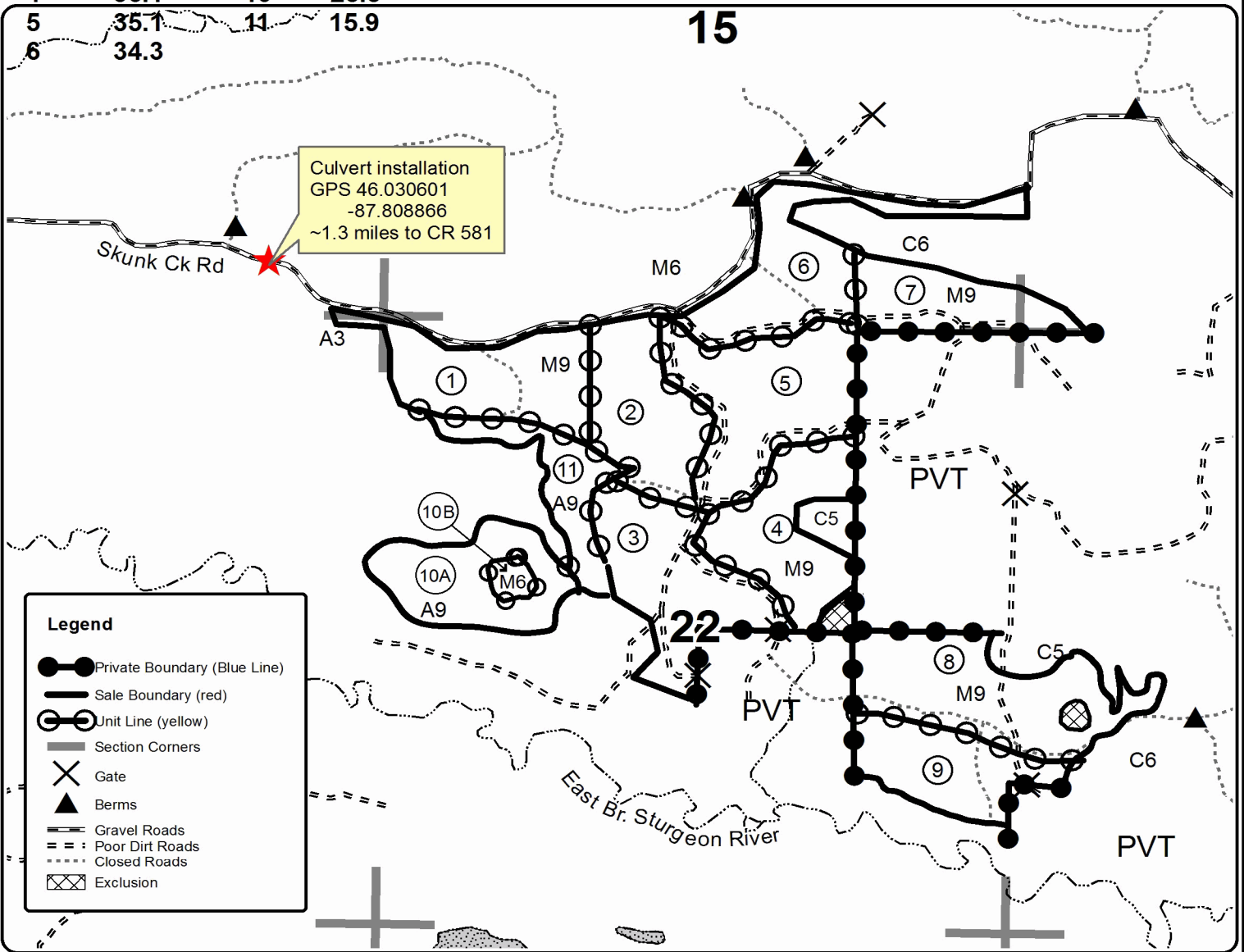

TIMBER SALE INFORMATION

Hardwood Hideout (12-008-16)

Dickinson County (Advertised Price \$37,932.85)

SALE NOTE: Access is through private; no new roads will be permitted. Access permission is responsibility of the purchaser.

Access may be through private land.

A timber sale contract for this lump sum, sealed bid timber sale will be awarded to the responsible bidder offering the highest sealed bid price. Bids must be at or above the following advertised price for each species:

<u>PRODUCTS & SPECIES</u>	<u>ESTIMATED UNITS*</u>	<u>ADVERTISED PRICE</u>
Sawtimber		
Basswood	2.00 MBF	\$ 240.00 / MBF
Red Maple	9.90 MBF	\$ 427.00 / MBF
Sugar Maple	18.40 MBF	\$ 993.00 / MBF
Pulpwood		
Basswood	8.00 Cords	\$ 19.85 / Cord
Mixed Hardwood	427.00 Cords	\$ 34.65 / Cord

* The total volume is statistically estimated within plus (+) or minus (-) 15.81 percent. The estimated units are final and not subject to adjustment. Prospective bidders are urged to examine this timber and to make their own estimates of quantity and quality.

BOND AND PAYMENT SCHEDULE:

1. A bond in the amount of \$3,035.00 to insure faithful performance of the conditions of the contract will be deposited by the successful bidder within 21 days of the sale award.
2. Cutting in any sale or unit without the required advance payment would be considered a trespass.
3. Total payment must be paid in advance or according to the following schedule:
 - (a) Ten percent (10%) of the sale value must be paid within 21 days of the sale award.
 - (b) The 10% down payment will be credited towards the first unit cut.
4. If no cutting takes place, the 10% down payment will not be refunded.
5. Operations on the contract issued will terminate on 06/30/2018.

Description of Timber by Payment Unit (PU)

PU	MARKET GROUP	PRODUCT	QUANTITY	UNIT	ACRES	ADVERTISE PRICE
1	Red Maple	Sawtimber	9.1	MBF	30.0	\$28,552.45
	Sugar Maple		13.5	MBF		
	Mixed Hardwood	Pulpwood	325.0	Cords		
	<i>Paper Birch</i>		4.0	<i>Cords</i>		
	<i>Red Maple</i>		128.0	<i>Cords</i>		
	<i>Sugar Maple</i>		184.0	<i>Cords</i>		
	<i>Yellow Birch</i>		9.0	<i>Cords</i>		
2	Basswood	Sawtimber	2.0	MBF	11.9	\$9,380.40
	Red Maple		0.8	MBF		
	Sugar Maple		4.9	MBF		
	Basswood	Pulpwood	8.0	Cords		
	Mixed Hardwood		102.0	Cords		
	<i>Red Maple</i>		8.0	<i>Cords</i>		
	<i>Sugar Maple</i>		94.0	<i>Cords</i>		
	TOTAL:			30.3		
TOTAL:			435.0	Cords		

Sale Specific Conditions & Requirements

Sale Name: Hardwood Hideout

Sale Number: 12-008-16 Seq#: 1

1 - Sale Area

1.2 - Boundaries

1.2.1 - Painted boundaries (1/14)

The sale boundary is marked and identified by blue and red paint. Exterior sale boundary lines against private property are marked with blue paint. Exterior sale boundary lines against state are marked with red paint. The painted boundary line trees are not Included Timber and are to be protected unless marked with orange paint.

2 - Timber Specifications

2.1 - Included Timber

2.1.3 - Cut tree marked unit(s) (12/08)

Within Payment Unit(s) 1 & 2, all trees are designated for cutting when marked with orange paint above and below stump height, regardless of merchantability.

2.2 - Utilization

2.2.10 - No chipping tops and limbs (4/12)

Within Payment Unit(s) 1 & 2, chipping of the bole, 2-inches in diameter or greater, is allowed. Chipping of limbs or portions of the tree less than 2-inches in diameter is not permitted. Limbs and the remaining top must be left on site and scattered.

3 - Payments

3.3 - Pre-measured Sales

3.3.4 - Dividing payment units (7/14)

Payment Unit(s) 1 may be divided at the request of the Purchaser and upon approval of the Unit Manager. Dividing Payment Units is a contract modification which requires a Timber Sale Contract Supplement. There will be only one division per Payment Unit.

3.4 - Damaged Timber

3.4.1 - Damaged timber (6/14)

General Condition and Requirement 3.4 Damaged Timber, defines liquidated damages for undesignated live merchantable trees which are cut or injured.

No damage is acceptable to merchantable trees. Within the sale area, if more than 10% of trees (> 4.5" DBH) within a specified area of the sale are damaged, liquidated damages will be assessed for all trees damaged. Rates will be in accordance with General Condition and Requirement 3.4 Damaged Timber, or at a rate of \$25 per sawtimber tree and \$10 per pole sized tree, whichever is greater.

4 - Transportation

4.1 - Construction

4.1.6 - Road construction (1/09)

Construction of new roads or improvements of existing roads shall be done in such a way as to minimize the environmental and visual impacts. Merchantable trees shall be cut and utilized unless otherwise directed. Non-merchantable trees shall be severed and laid flat on the ground. Slash shall be scattered, and not left in windrows and kept a minimum of 10 feet back from the road edge. Stumps shall be set upright, not left on edge, and be moved at least 10 feet away from the road edge. Disturbed soil shall be feathered into the woods and not left in berms or windrows.

4.1.12 - No new roads (1/12)

No new roads will be permitted. All operations are limited to existing roads. Skid trails only will be allowed.

4.4 - Access

4.4.1 - Private property access (3/11)

Permission for access across private land is the responsibility of the Purchaser.

5 - Operations

5.1 - Notification

5.1.1 - Pre-sale conference (10/11)

A pre-sale conference between the Purchaser and sale administrator is required prior to beginning any operations to determine landing and road locations. The Unit Manager or his/her representative must be contacted at least 5 days in advance to schedule the conference.

5.2 - Conduct of Operations

5.2.2 - Hazard Trees/Snags

5.2.2.1 - Den trees (2/04)

Obvious hollow and/or den trees shall be protected and left standing unless they are a safety hazard.

5.2.3 - Operating Restrictions

5.2.3.3 - Bark slippage restriction (3/09)

Within Payment Unit(s) 1 & 2, unless changed by written agreement, cutting and skidding are not permitted during the period of April 1 to July 15. This restriction is because of bark slippage.

5.4 - Soil Protection

5.4.1 - Rutting restriction, general (1/09)

Operations are to cease immediately if equipment and weather conditions result in rutting of roads and skid trails which is 12 inches or greater in depth and 50 feet in length. The Unit Manager or his/her representative may restrict hauling and/or skidding if ruts exceed the specified depth. With the Unit Manager or his/her representative's approval, the Purchaser may return to the area when the risk of rutting has decreased.



TIMBER SALE MAP

This information provided by authority of Part 525, 1994 PA 451, as amended.

Forest Management Unit Crystal Falls	County Dickinson	Mapped By Goupell	Date 06/15/2016	Page 1	of 1
Township 42N	Range 28W	Section(s) and Subdivision(s) 25: S1/2SE, NWSE 36: NENE	Scale 1:15,840		
Cruised By Contractor					

Cover Type				Density	
A = Aspen	H = Hemlock	N = Marsh	U = Upland Brush	0 = Non Stocked	5 = Pole Timber Medium
B = Paper Birch	J = Jack Pine	O = Oak	UM = Upland Mixed	1 = Seedling Sapling Poor	6 = Pole Timber Well
C = Cedar	L = Lowland Brush	P = Lowland Poplar	V = Bog or Marsh	2 = Seedling Sapling Medium	7 = Saw Timber Poor
D = Tread Bog	LM = Lowland Mixed	Q = Mixed Swamp Conifer	W = White Pine	3 = Seedling Sapling Well	8 = Saw Timber Medium
E = Swamp Hdwoods	M = Mpl, Bch, Brch	R = Red Pine	X = Non Stocked	4 = Pole Timber Poor	9 = Saw Timber Well
F = Spruce Fir	MC = Mixed Conifer	S = Black Spruce	Z = Water		
G = Grass	MD = Mixed Deciduous	T = Tamarack			

PU	Acres
1	30
2	11.9

Hardwood Hideout

Compartment 61
41.9 Acres

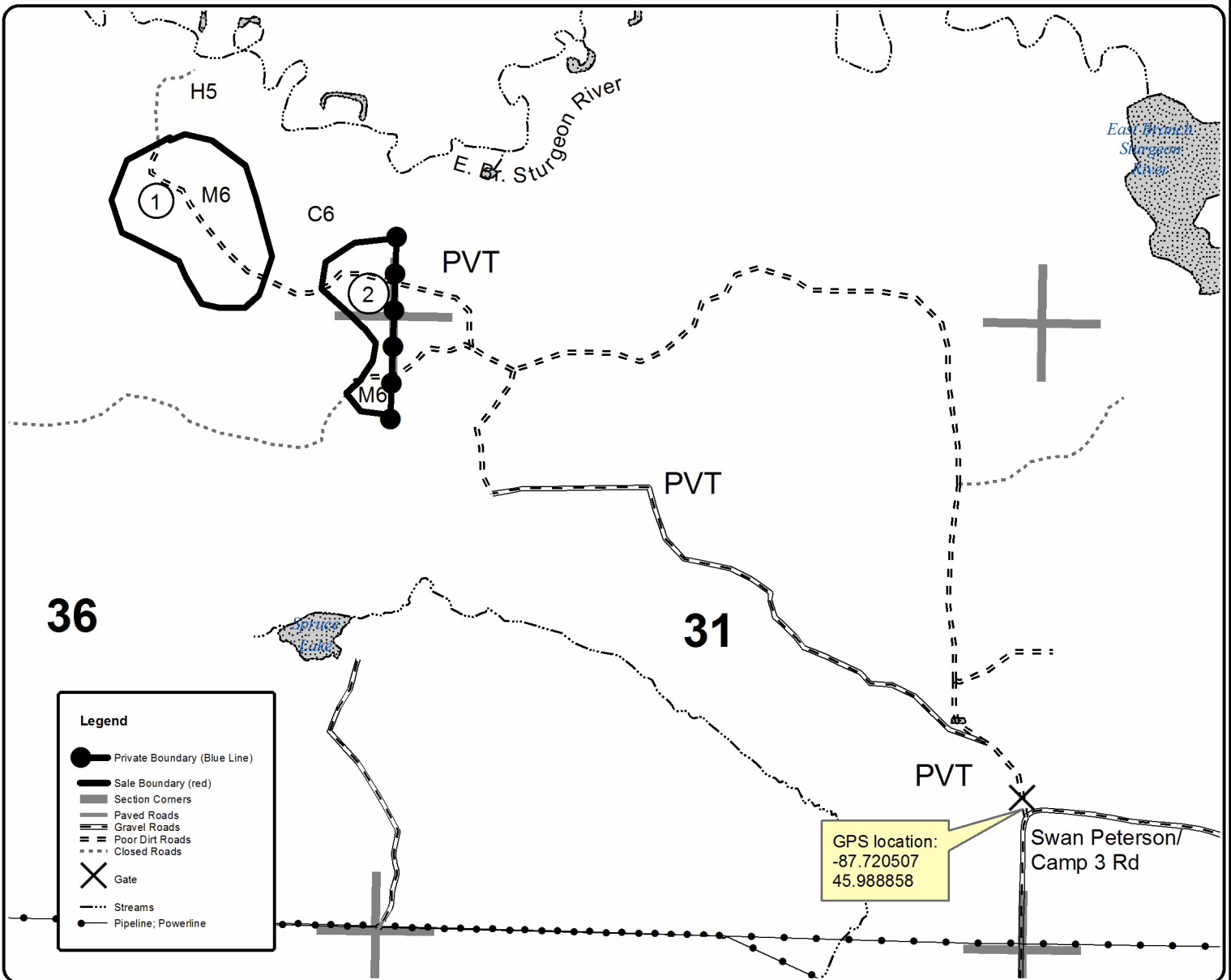

TIMBER SALE INFORMATION

Fawn Naps (12-017-16)

Dickinson County (Advertised Price \$45,384.15)

A timber sale contract for this lump sum, sealed bid timber sale will be awarded to the responsible bidder offering the highest sealed bid price. Bids must be at or above the following advertised price for each species:

<u>PRODUCTS & SPECIES</u>	<u>ESTIMATED UNITS*</u>	<u>ADVERTISED PRICE</u>
Sawtimber		
Basswood	34.00 MBF	\$ 240.00 / MBF
Sugar Maple	19.30 MBF	\$ 993.00 / MBF
Pulpwood		
Balsam Fir	9.00 Cords	\$ 22.85 / Cord
Basswood	249.00 Cords	\$ 19.85 / Cord
Mixed Hardwood	337.00 Cords	\$ 34.65 / Cord
Quaking Aspen	27.00 Cords	\$ 45.70 / Cord

* The total volume is statistically estimated within plus (+) or minus (-) 15.89 percent. The estimated units are final and not subject to adjustment. Prospective bidders are urged to examine this timber and to make their own estimates of quantity and quality.

BOND AND PAYMENT SCHEDULE:

1. A bond in the amount of \$3,631.00 to insure faithful performance of the conditions of the contract will be deposited by the successful bidder within 21 days of the sale award.
2. Cutting in any sale or unit without the required advance payment would be considered a trespass.
3. Total payment must be paid in advance or according to the following schedule:
 - (a) Ten percent (10%) of the sale value must be paid within 21 days of the sale award.
 - (b) The 10% down payment will be credited towards the first unit cut.
4. If no cutting takes place, the 10% down payment will not be refunded.
5. Operations on the contract issued will terminate on 06/30/2018.

Description of Timber by Payment Unit (PU)

PU	MARKET GROUP	PRODUCT	QUANTITY	UNIT	ACRES	ADVERTISE PRICE
1	Basswood	Sawtimber	21.4	MBF	20.6	\$21,394.90
	Sugar Maple		9.5	MBF		
	Balsam Fir	Pulpwood	9.0	Cords		
	Basswood		131.0	Cords		
	Mixed Hardwood		116.0	Cords		
	<i>Balsam Poplar</i>		4.0	<i>Cords</i>		
	<i>Ironwood</i>		3.0	<i>Cords</i>		
	<i>Sugar Maple</i>		109.0	<i>Cords</i>		
	2	Basswood	Sawtimber	2.7		
Sugar Maple			1.5	MBF		
Basswood		Pulpwood	46.0	Cords		
Mixed Hardwood			41.0	Cords		
<i>Ironwood</i>			1.0	<i>Cords</i>		
<i>Sugar Maple</i>			40.0	<i>Cords</i>		
Quaking Aspen			23.0	Cords		
3		Basswood	Sawtimber	9.9	MBF	27.3
	Sugar Maple		8.3	MBF		
	Basswood	Pulpwood	72.0	Cords		
	Mixed Hardwood		180.0	Cords		
	<i>Red Maple</i>		33.0	<i>Cords</i>		
	<i>Sugar Maple</i>		147.0	<i>Cords</i>		
	Quaking Aspen		4.0	Cords		
	TOTAL:			53.3	MBF	
TOTAL:			622.0	Cords		

Sale Specific Conditions & Requirements

Sale Name: Fawn Naps

Sale Number: 12-017-16 Seq#: 1

1 - Sale Area

1.2 - Boundaries

1.2.1 - Painted boundaries (1/14)

The sale boundary and Payment Unit boundaries are marked and identified by red and yellow paint. Exterior sale boundary lines against state are marked with red paint. Interior Payment Unit boundaries are marked with yellow paint. The painted boundary and unit line trees are not Included Timber and are to be protected unless marked with orange paint.

2 - Timber Specifications

2.1 - Included Timber

2.1.3 - Cut tree marked unit(s) (12/08)

Within Payment Unit(s) 1-3, all trees are designated for cutting when marked with orange paint above and below stump height, regardless of merchantability.

2.2 - Utilization

2.2.5 - Limbed tree skidding (1/09)

The skidding of whole trees or tree segments with limbs attached is prohibited.

2.2.10 - No chipping tops and limbs (4/12)

Within Payment Unit(s) 1-3, chipping of tops will not be permitted. Limbs and the remaining top must be left on site and scattered.

3 - Payments

3.4 - Damaged Timber

3.4.1 - Damaged timber (6/14)

General Condition and Requirement 3.4 Damaged Timber, defines liquidated damages for undesignated live merchantable trees which are cut or injured.

No damage is acceptable to merchantable trees. Within the sale area, if more than 10 % of trees (> 4.5" DBH) within a specified area of the sale are damaged, liquidated damages will be assessed for all trees damaged. Rates will be in accordance with General Condition and Requirement 3.4 Damaged Timber, or at a rate of \$15 per sawtimber tree and \$5 per pole sized tree, whichever is greater.

4 - Transportation

4.1 - Construction

4.1.2 - Stream crossings, specific (3/11)

The intermittent stream crossing in Payment Unit 1 will require the installation of a culvert or portable bridge. This installation will be performed in accordance with the specifications on the appropriate permits which shall be provided by the purchaser.

4.1.6 - Road construction (1/09)

Construction of new roads or improvements of existing roads shall be done in such a way as to minimize the environmental and visual impacts. Merchantable trees shall be cut and utilized unless otherwise directed. Non-merchantable trees shall be severed and laid flat on the ground. Slash shall be scattered, and not left in windrows and kept a minimum of 10 feet back from the road edge. Stumps shall be set upright, not left on edge, and be moved at least 5 feet away from the road edge. Disturbed soil shall be feathered into the woods and not left in berms or windrows.

4.1.7 - Road closure (10/11)

All new roads built into the sale must be blocked to vehicle traffic upon completion of the sale. Overgrown roads that are reopened shall be considered new roads. In general, this will require constructing a four (4') foot high berm of stumps and logs covered with earth. Contact the sale administrator for specific details of design and placement.

4.2 - Maintenance

4.2.1 - Hauling restriction (12/08)

Hauling may be restricted on forest roads by the Unit Manager or his/her representative. The restriction may occur during spring breakup or prolonged wet weather conditions.

4.2.4 - Grading (12/14)

For completion of the sale, state forest roads must be graded. In general, this will require a road grader or bull dozer to shape up the roads after forest products have been hauled off site. This includes cleaning of drainage areas, grading, crowning and filling with gravel, if necessary. The grading equipment to be used must be approved by the Unit Manager or his/her representative.

4.2.5 - Two wheel drive condition (2/04)

All existing trail roads on and adjacent to the sale area must be passable by two-wheel drive traffic for the duration of the sale.

5 - Operations

5.1 - Notification

5.1.1 - Pre-sale conference (10/11)

A pre-sale conference between the Purchaser and sale administrator is required prior to beginning any operations to determine landing and road locations. The Unit Manager or his/her representative must be contacted at least 5 days in advance to schedule the conference.

5.1.4 - Post-sale conference (6/11)

A post-sale conference on site between the Purchaser and sale administrator is required 5 days prior to the completion of active logging operations to determine clean-up and repair of landings, road edges, and the fulfillment of other contract specifications.

5.2 - Conduct of Operations

5.2.2 - Hazard Trees/Snags

5.2.2.1 - Den trees (2/04)

Obvious hollow and/or den trees shall be protected and left standing unless they are a safety hazard.

5.2.3 - Operating Restrictions

5.2.3.3 - Bark slippage restriction (3/09)

Within Payment Unit(s) 1-3, unless changed by written agreement, cutting and skidding are not permitted during the period of April 1 to July 15. This restriction is because of bark slippage.

5.3 - Stream Protection

5.3.1 - Operating near stream (7/04)

No tracked or wheeled vehicles shall be operated within 20 feet of the intermittent stream, except at the crossing detailed in Spec 4.1.2.

5.4 - Soil Protection

5.4.1 - Rutting restriction, general (7/16)

Operations are to cease immediately if equipment and weather conditions result in rutting of roads and/or skid trails which is 12 inches or greater in depth and 50 feet in length. The Unit Manager or his/her representative may restrict hauling and/or skidding if ruts exceed the specified depth. With the Unit Manager or his/her representative's approval, the Purchaser may return to the area when the risk of rutting has decreased.



TIMBER SALE MAP

This information provided by authority of Part 525, 1994 PA 451, as amended.

Forest Management Unit Crystal Falls	County Dickinson	Mapped By Goupell	Date 07/21/2016	Page 1	of 1
Township 42N	Range 28W	Section(s) and Subdivision(s) 23: NESE 24: N1/2S1/2	Scale 1:15,840		
Cruised By Goupell					

Cover Type				Density	
A = Aspen	H = Hemlock	N = Marsh	U = Upland Brush	0 = Non Stocked	5 = Pole Timber Medium
B = Paper Birch	J = Jack Pine	O = Oak	UM = Upland Mixed	1 = Seedling Sapling Poor	6 = Pole Timber Well
C = Cedar	L = Lowland Brush	P = Lowland Poplar	V = Bog or Marsh	2 = Seedling Sapling Medium	7 = Saw Timber Poor
D = Tread Bog	LM = Lowland Mixed	Q = Mixed Swamp Conifer	W = White Pine	3 = Seedling Sapling Well	8 = Saw Timber Medium
E = Swamp Hdwoods	M = Mpl, Bch, Brch	R = Red Pine	X = Non Stocked	4 = Pole Timber Poor	9 = Saw Timber Well
F = Spruce Fir	MC = Mixed Conifer	S = Black Spruce	Z = Water		
G = Grass	MD = Mixed Deciduous	T = Tamarack			

PU	Acres
1	20.6
2	13.1
3	27.5

Fawn Naps

Compartment 61

61.2 Acres

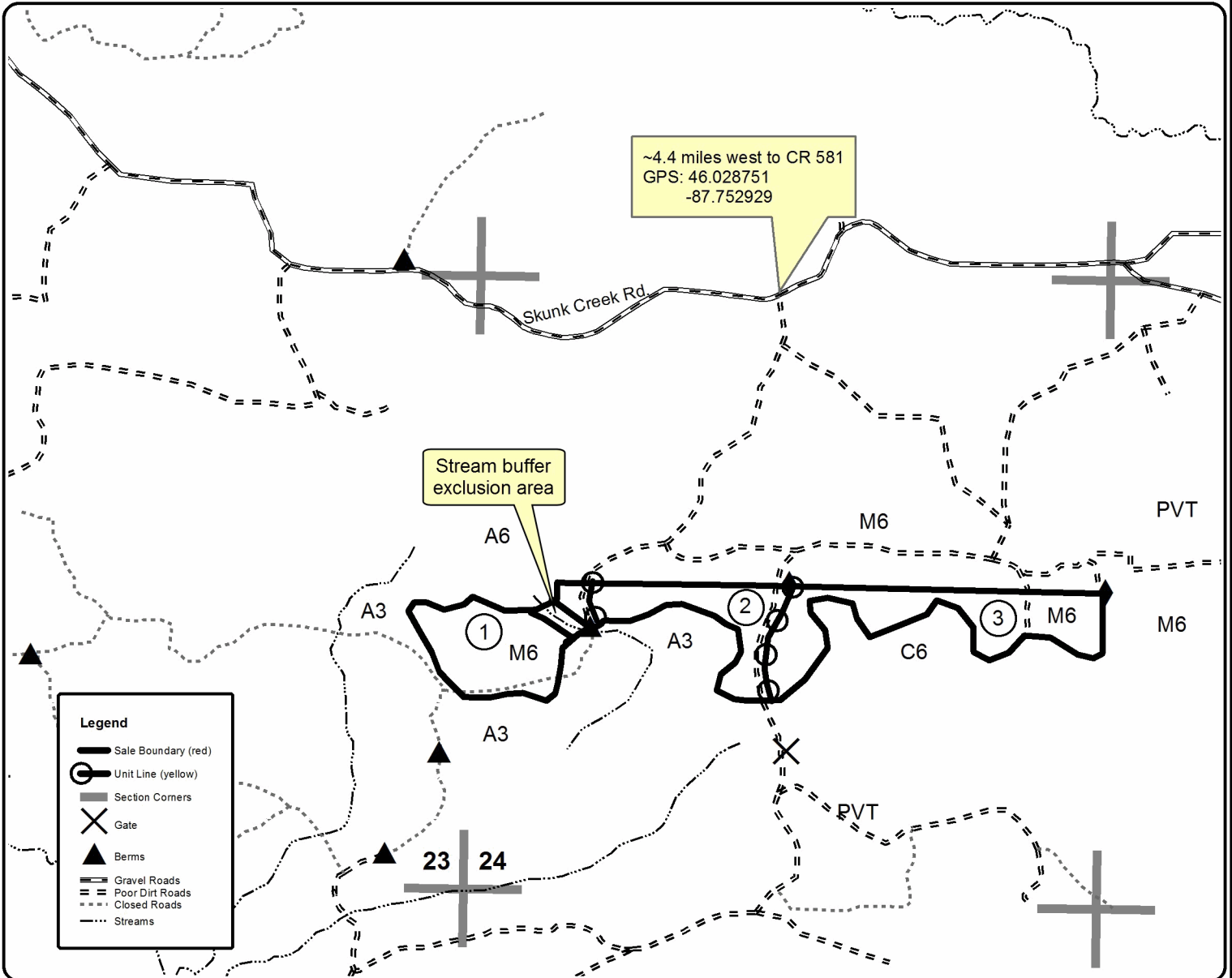

Legend	
	Sale Boundary (red)
	Unit Line (yellow)
	Section Corners
	Gate
	Berms
	Gravel Roads
	Poor Dirt Roads
	Closed Roads
	Streams

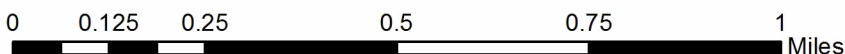

TIMBER SALE INFORMATION

Tess' Farewell (12-018-16)

Dickinson County (Advertised Price \$122,205.05)

SALE NOTE: Access road will be shared with other nearby timber sales. Buckler Rd from CR 581 to bridge on North Br. Ford River is county road.

A timber sale contract for this lump sum, sealed bid timber sale will be awarded to the responsible bidder offering the highest sealed bid price. Bids must be at or above the following advertised price for each species:

<u>PRODUCTS & SPECIES</u>	<u>ESTIMATED UNITS*</u>	<u>ADVERTISED PRICE</u>
Sawtimber		
Paper Birch	31.30 MBF	\$ 75.00 / MBF
Red Maple	2.60 MBF	\$ 427.00 / MBF
Sugar Maple	6.30 MBF	\$ 993.00 / MBF
Pulpwood		
Balsam Fir	231.00 Cords	\$ 22.85 / Cord
Basswood	7.00 Cords	\$ 19.85 / Cord
Black Spruce	103.00 Cords	\$ 27.15 / Cord
Mixed Aspen	1,182.00 Cords	\$ 45.70 / Cord
Mixed Hardwood	1,318.00 Cords	\$ 34.65 / Cord
Tamarack	5.00 Cords	\$ 27.80 / Cord
White Spruce	164.00 Cords	\$ 27.15 / Cord

* The total volume is statistically estimated within plus (+) or minus (-) 7.28 percent. The estimated units are final and not subject to adjustment. Prospective bidders are urged to examine this timber and to make their own estimates of quantity and quality.

BOND AND PAYMENT SCHEDULE:

1. A bond in the amount of \$9,776.00 to insure faithful performance of the conditions of the contract will be deposited by the successful bidder within 21 days of the sale award.
2. Cutting in any sale or unit without the required advance payment would be considered a trespass.
3. Total payment must be paid in advance or according to the following schedule:
 - (a) Ten percent (10%) of the sale value must be paid within 21 days of the sale award.
 - (b) The 10% down payment will be credited towards the first unit cut.
4. If no cutting takes place, the 10% down payment will not be refunded.
5. Operations on the contract issued will terminate on 06/30/2019.

Description of Timber by Payment Unit (PU)

PU	MARKET GROUP	PRODUCT	QUANTITY	UNIT	ACRES	ADVERTISE PRICE			
1	Paper Birch	Sawtimber	1.8	MBF	6.7	\$10,124.00			
	Sugar Maple		3.2	MBF					
	Basswood	Pulpwood	7.0	Cords					
	Mixed Aspen		30.0	Cords					
	<i>B. T. Aspen</i>		3.0	<i>Cords</i>					
	<i>Quaking Aspen</i>		27.0	<i>Cords</i>					
	Mixed Hardwood		153.0	Cords					
	<i>Paper Birch</i>		37.0	<i>Cords</i>					
	<i>Red Maple</i>		18.0	<i>Cords</i>					
	<i>Sugar Maple</i>		98.0	<i>Cords</i>					
	2	Paper Birch	Sawtimber	9.0			MBF	29.5	\$34,266.50
Sugar Maple			1.3	MBF					
Balsam Fir		Pulpwood	54.0	Cords					
Mixed Aspen			320.0	Cords					
<i>B. T. Aspen</i>			67.0	<i>Cords</i>					
<i>Quaking Aspen</i>			253.0	<i>Cords</i>					
Mixed Hardwood			462.0	Cords					
<i>Paper Birch</i>			206.0	<i>Cords</i>					
<i>Red Maple</i>			109.0	<i>Cords</i>					
<i>Sugar Maple</i>			147.0	<i>Cords</i>					
White Spruce			16.0	Cords					
3		Paper Birch	Sawtimber	6.2	MBF	23.2	\$30,665.35		
		Balsam Fir	Pulpwood	97.0	Cords				
	Black Spruce		3.0	Cords					
	Mixed Aspen		428.0	Cords					
	<i>B. T. Aspen</i>		13.0	<i>Cords</i>					
	<i>Quaking Aspen</i>		415.0	<i>Cords</i>					
	Mixed Hardwood		211.0	Cords					
	<i>Paper Birch</i>		80.0	<i>Cords</i>					
	<i>Red Maple</i>		105.0	<i>Cords</i>					
	<i>Sugar Maple</i>		26.0	<i>Cords</i>					
	White Spruce		38.0	Cords					
	4	Paper Birch	Sawtimber	5.3	MBF			27.6	\$11,202.60
Sugar Maple			0.5	MBF					
Mixed Aspen		Pulpwood	75.0	Cords					
<i>Quaking Aspen</i>			75.0	<i>Cords</i>					
Mixed Hardwood			179.0	Cords					
<i>Balsam Poplar</i>			7.0	<i>Cords</i>					
<i>Paper Birch</i>			43.0	<i>Cords</i>					
<i>Red Maple</i>			31.0	<i>Cords</i>					
<i>Sugar Maple</i>			93.0	<i>Cords</i>					
<i>Yellow Birch</i>			5.0	<i>Cords</i>					
White Spruce			25.0	Cords					
5		Paper Birch	Sawtimber	0.8	MBF	17.3	\$5,474.80		
	Sugar Maple		1.3	MBF					
	Mixed Aspen	Pulpwood	22.0	Cords					
	<i>Quaking Aspen</i>	<i>Sawtimber</i>	0.4	<i>MBF</i>					
	<i>Quaking Aspen</i>	<i>Pulpwood</i>	21.0	<i>Cords</i>					
	Mixed Hardwood		90.0	Cords					
	<i>Paper Birch</i>		35.0	<i>Cords</i>					
	<i>Red Maple</i>		6.0	<i>Cords</i>					
	<i>Sugar Maple</i>		47.0	<i>Cords</i>					
	<i>Yellow Birch</i>		2.0	<i>Cords</i>					
	6	Paper Birch	Sawtimber	8.2	MBF			36.1	\$29,848.10
Red Maple			2.6	MBF					
Balsam Fir		Pulpwood	80.0	Cords					

Description of Timber by Payment Unit (PU), con't

PU	MARKET GROUP	PRODUCT	QUANTITY	UNIT	ACRES	ADVERTISE PRICE
6 con't	Black Spruce	Pulpwood	100.0	Cords		
	Mixed Aspen		307.0	Cords		
	<i>B. T. Aspen</i>		9.0	<i>Cords</i>		
	<i>Quaking Aspen</i>		298.0	<i>Cords</i>		
	Mixed Hardwood		205.0	Cords		
	<i>Paper Birch</i>		94.0	<i>Cords</i>		
	<i>Red Maple</i>		86.0	<i>Cords</i>		
	<i>Sugar Maple</i>		25.0	<i>Cords</i>		
	Tamarack		5.0	Cords		
	White Spruce		85.0	Cords		
7	Mixed Hardwood	Pulpwood	18.0	Cords	3.4	\$623.70
	<i>Sugar Maple</i>		18.0	<i>Cords</i>		
TOTAL:			40.2	MBF		
TOTAL:			3,010.0	Cords		

Sale Specific Conditions & Requirements

Sale Name: Tess' Farewell

Sale Number: 12-018-16 Seq#: 1

1 - Sale Area

1.2 - Boundaries

1.2.1 - Painted boundaries (1/14)

The sale boundary and Payment Unit boundaries are marked and identified by red and yellow paint. Exterior sale boundary lines against state are marked with red paint. Interior Payment Unit boundaries are marked with yellow paint.

Yellow painted trees designating an interior Payment Unit boundary between Payment Units 3 & 4, 2 & 5, and 4 & 5 are only to be cut if marked with orange paint.

Yellow painted trees designating an interior Payment Unit boundary between Payment Units 2 & 3 are only to be cut when both Payment Units have been paid.

2 - Timber Specifications

2.1 - Included Timber

2.1.1 - Clearcut unit(s) with unmerchantable trees (6/14)

Within Payment Unit(s) 1-3 & 6, cut all trees that are two (2) inches or more at DBH except cedar and pine. In addition, sub-merchantable conifer will be left in Payment Units 2 & 3.

2.1.3 - Cut tree marked unit(s) (12/08)

Within Payment Unit(s) 4, 5 & 7, all trees are designated for cutting when marked with orange paint above and below stump height, regardless of merchantability.

2.2 - Utilization

2.2.4 - Skidding length (2/14)

Skidding of unlimbed tops or lengths over 17 feet is not permissible in Units 4, 5 & 7, unless approved by the Unit Manager or his/her representative.

3 - Payments

3.3 - Pre-measured Sales

3.3.4 - Dividing payment units (7/14)

Payment Unit(s) 6 may be divided at the request of the Purchaser and upon approval of the Unit Manager. Dividing Payment Units is a contract modification which requires a Timber Sale Contract Supplement. There will be only one division per Payment Unit.

3.4 - Damaged Timber

3.4.1 - Damaged timber (6/14)

General Condition and Requirement 3.4 Damaged Timber, defines liquidated damages for undesignated live merchantable trees which are cut or injured. In addition, extreme care should be taken to avoid damage to tree seedlings and saplings. No damage is acceptable to residual merchantable trees. Within the sale area, if more than 10% of trees (> 4.5" DBH) within a specified area of the sale are damaged, liquidated damages will be assessed for all trees damaged. Rates will be in accordance with General Condition and Requirement 3.4 Damaged Timber, or at a rate of \$15 per sawtimber tree and \$5 per pole sized tree, whichever is greater.

4 - Transportation

4.1 - Construction

4.1.4 - Timber removed for construction (12/09)

Trees cut or damaged in the process of pre-approved road, landing or skid trail construction will be decked in an area separate

from other Designated Timber and not removed until measured by the sale administrator. Payment will be made at the specified Purchase Unit Price.

4.1.6 - Road construction (1/09)

Construction of new roads or improvements of existing roads shall be done in such a way as to minimize the environmental and visual impacts. Merchantable trees shall be cut and utilized unless otherwise directed. Non-merchantable trees shall be severed and laid flat on the ground. Slash shall be scattered, and not left in windrows and kept a minimum of 10 feet back from the road edge. Stumps shall be set upright, not left on edge, and be moved at least 5 feet away from the road edge. Disturbed soil shall be feathered into the woods and not left in berms or windrows.

4.1.7 - Road closure (10/11)

All new roads built into the sale must be blocked to vehicle traffic upon completion of the sale. Overgrown roads that are reopened shall be considered new roads. In general, this will require constructing a four (4') foot high berm of stumps and logs covered with earth. Contact the sale administrator for specific details of design and placement.

4.2 - Maintenance

4.2.1 - Hauling restriction (12/08)

Hauling may be restricted on forest roads by the Unit Manager or his/her representative. The restriction may occur during spring breakup or prolonged wet weather conditions.

5 - Operations

5.1 - Notification

5.1.1 - Pre-sale conference (10/11)

A pre-sale conference between the Purchaser and sale administrator is required prior to beginning any operations to determine landing and road locations. The Unit Manager or his/her representative must be contacted at least 5 days in advance to schedule the conference.

5.1.4 - Post-sale conference (6/11)

A post-sale conference on site between the Purchaser and sale administrator is required 5 days prior to the completion of active logging operations to determine clean-up and repair of landings, road edges, and the fulfillment of other contract specifications.

5.2 - Conduct of Operations

5.2.2 - Hazard Trees/Snags

5.2.2.1 - Den trees (2/04)

Obvious hollow and/or den trees shall be protected and left standing unless they are a safety hazard.

5.2.3 - Operating Restrictions

5.2.3.3 - Bark slippage restriction (3/09)

Within Payment Unit(s) 4, 5 & 7, unless changed by written agreement, cutting and skidding are not permitted during the period of April 1 to July 15. This restriction is because of bark slippage.

5.2.3.11 - Coppice regeneration protection (4/10)

Timber harvesting in any Payment Unit must be completed before significant aspen sprouting occurs in that Payment Unit so as to minimize damage to the new regeneration. Any post harvest operations, such as chipping, must be completed before sprouting of regeneration occurs. If it is anticipated that chipping will be delayed, then tops shall be carried to one central location or left unchipped. The Unit Manager or his/her representative may cease such operations if sprouting occurs before the operation is complete.

5.2.32 - Decking/landing restoration (9/13)

All decking and landing areas must have the surface area restored to a condition equal to or better than before. This is to ensure the proper regeneration of the stand.

5.4 - Soil Protection

5.4.1 - Rutting restriction, general (7/16)

Operations are to cease immediately if equipment and weather conditions result in rutting of roads and/or skid trails which is 12 inches or greater in depth and 50 feet in length. The Unit Manager or his/her representative may restrict hauling and/or skidding if ruts exceed the specified depth. With the Unit Manager or his/her representative's approval, the Purchaser may return to the area when the risk of rutting has decreased.

7 - Other Conditions

7.5 - Loss

7.5.1 - Deteriorating timber (7/09)

The sale area has received damage from spruce budworm. The Purchaser should harvest the wood as soon as possible. The Department of Natural Resources is held free of responsibility of any further damage or deterioration due to delay in harvesting.



TIMBER SALE MAP

This information provided by authority of Part 525, 1994 PA 451, as amended.

Forest Management Unit Crystal Falls		County Dickinson	Mapped By Goupell	Date 08/02/2016	Page 1	of 1
Township 43/44N	Range 27W	Section(s) and Subdivision(s) 44-27-33: SESE,SW1/4,SWNW,W1/2SE 43-27-3: W1/2NW SEC 4: N1/2NE, NENW		Scale 1:15,840		

Cover Type				Density	
A = Aspen	H = Hemlock	N = Marsh	U = Upland Brush	0 = Non Stocked	5 = Pole Timber Medium
B = Paper Birch	J = Jack Pine	O = Oak	UM = Upland Mixed	1 = Seedling Sapling Poor	6 = Pole Timber Well
C = Cedar	L = Lowland Brush	P = Lowland Poplar	V = Bog or Marsh	2 = Seedling Sapling Medium	7 = Saw Timber Poor
D = Treed Bog	LM = Lowland Mixed	Q = Mixed Swamp Conifer	W = White Pine	3 = Seedling Sapling Well	8 = Saw Timber Medium
E = Swamp Hdwoods	M = Mpl, Bch, Brch	R = Red Pine	X = Non Stocked	4 = Pole Timber Poor	9 = Saw Timber Well
F = Spruce Fir	MC = Mixed Conifer	S = Black Spruce	Z = Water		
G = Grass	MD = Mixed Deciduous	T = Tamarack			

PU	Acres	PU	Acres
1	6.7	5	17.3
2	29.6	6	36.1
3	23.1	7	3.4
4	27.6		

Tess' Farewell

Compartment 32

143.8 Acres

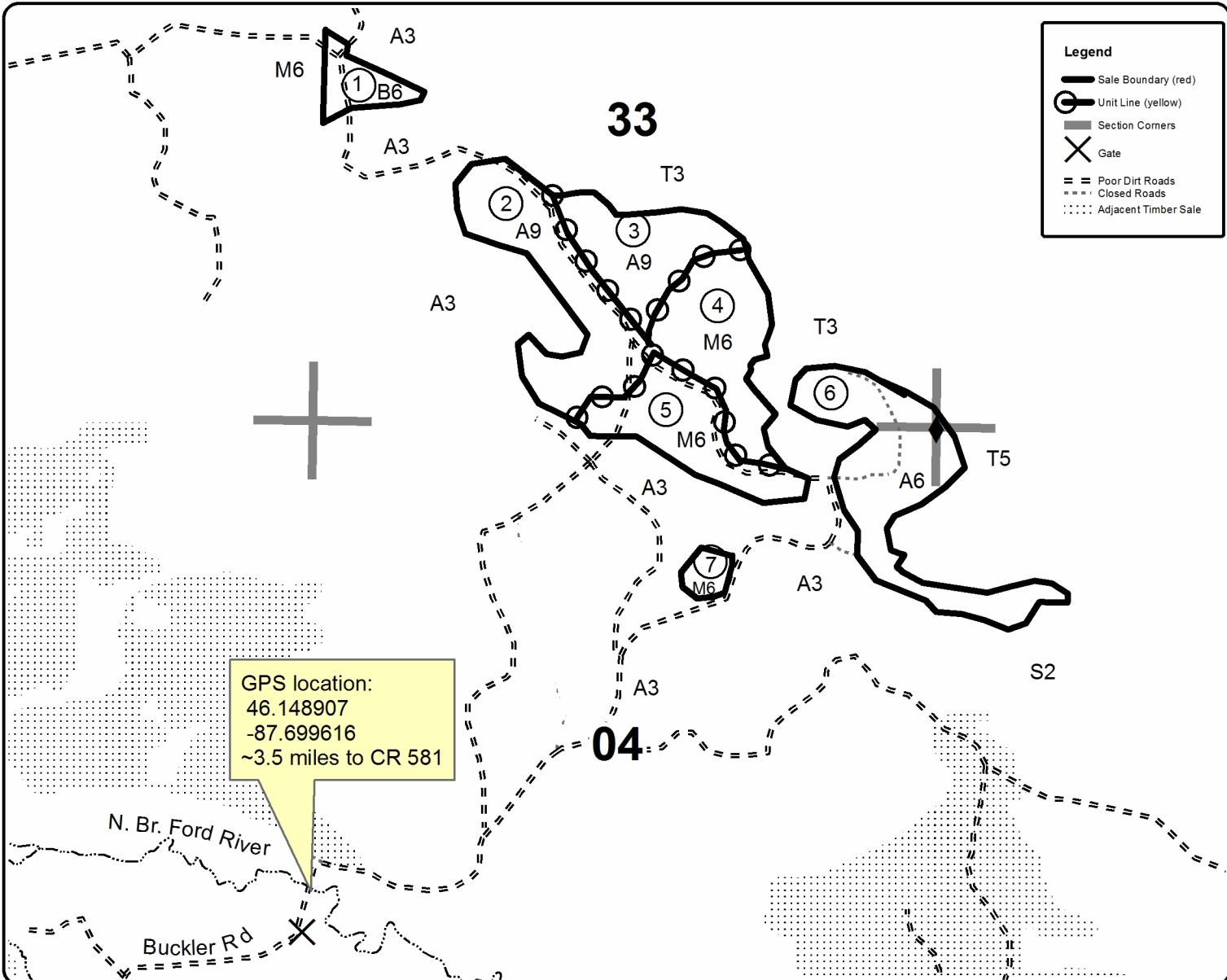

GPS location:
46.148907
-87.699616
~3.5 miles to CR 581

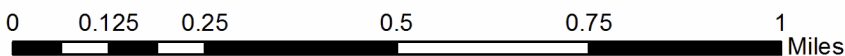

Hardwood Hideout (12-008-16)
 ; Dickinson COUNTY

In response to the notice of sale to be held 3:00 p.m. (local time) on November 2, 2016, I am hereby submitting my sealed bid (firm offer) for the following forest products to be cut. Bids for individual species must be at or above the advertised price. All non-responsive bid forms may be rejected.

<u>PRODUCTS & SPECIES</u>	<u>ESTIMATED VOLUME*</u>	<u>ADVERTISED PRICE</u>	<u>BID PRICE</u>
Sawtimber			
Basswood	2.00 MBF	\$ 240.00/MBF	\$ _____
Red Maple	9.90 MBF	\$ 427.00/MBF	\$ _____
Sugar Maple	18.40 MBF	\$ 993.00/MBF	\$ _____
Pulpwood			
Basswood	8.00 Cords	\$ 19.85/Cord	\$ _____
Mixed Hardwood	427.00 Cords	\$ 34.65/Cord	\$ _____

*The volumes are statistically estimated within plus (+) or minus (-) 15.81 percent. These estimated volumes are final and not subject to adjustment. Prospective bidders are urged to examine this timber and to make their own estimates of quantity and quality.

I understand that any or all bids may be rejected. All bids must be signed and all bid items must be bid or the bid form may be rejected. I also understand that consideration and awarding a contract will be based upon my past performance and ability to complete the contract based upon equipment and staffing subject to my control.

FEDERAL ID: ____ - ____ - ____ or SOCIAL SECURITY NUMBER: ____ - ____ - ____

Company or individual bidding: _____

Company representative's name: _____

Address: _____

City: _____ State: _____ Zip: _____

IF AVAILABLE, PLEASE PLACE THE PERSONALIZED LABEL FROM YOUR PROSPECTUS IN THE ABOVE BOX.

Individual or company representative's signature: _____ Date: _____

Phone number : _____ Email (optional): _____

THE WINNING BIDDER MUST COMPLETE THE VERIFICATION OF WORKER'S DISABILITY COMPENSATION ACT COMPLIANCE (ON REVERSE SIDE IF DOUBLE SIDED) WITHIN 21 DAYS OF SALE AWARD DATE



FOR DEPARTMENT USE ONLY	
Sale Number (XX - XXX - XX - XX)	
Forest Management Unit:	

TIMBER SALE VERIFICATION OF WORKER'S DISABILITY COMPENSATION ACT COMPLIANCE

As required by Act 317, P.A. 1969 (Worker's Compensation) and
Part 5 of Act 451 of 1994, as amended.

VERIFICATION OF WORKER'S DISABILITY COMPENSATION ACT COMPLIANCE

- This verification must be completed and submitted within 21 days of contract award and prior to the issuance of the timber sale contract.
- In addition, if boxes 2B or 2C are checked, then Notice of Exclusion or Certificate of Insurance must be submitted within twenty-one (21) days of the contract award and prior to the issuance of the timber sale contract.
- All information must be typed or printed except for written signatures.

Please Check Appropriate Categories:

1. My business is organized as (you **must** check one of the boxes below):
 - A. Sole Proprietorship (individual)
 - B. Partnership
 - C. Corporation
2. You **must** check one of the boxes below:
 - A. I certify my business is a sole proprietorship and it has no employees but the sole proprietor. I am not subject to the Worker's Compensation Laws.
 - B. I certify my business has satisfied its obligation to the Worker's Compensation Act through the use of an approved Notice of Exclusion (BWC-337, Rev. 5/96). I will provide a copy of the Notice of Exclusion within 21 days of the contract award. (For questions or a copy of the BWC-337, please call the Worker's Compensation Bureau at 517-322-1195).
 - C. I certify my business has a Worker's Compensation Policy. I will provide an original Certificate of Insurance within twenty-one (21) days of the contract award.
3. If you have checked item 2(A) or 2(B), you **must** indicate the number of **both** full-time and part-time employees, other than yourself, including family members and active partners (if none, you must enter "0").

_____ Full-time Employees

_____ Part-time Employees

Name of Business		Federal ID (or) Social Security No.	
Address		Telephone ()	
City	State	ZIP	

I hereby certify that the above information is true and correct. I agree to notify the Michigan DNR of any changes that occur in factors affecting my coverage during any of my present and future operations.

Signature of Owner or Authorized Representative

Title

Date

Please complete the "SEALED BID" information on the next page

Sugar Shack Contract (12-007-16)
; Dickinson COUNTY

In response to the notice of sale to be held 3:00 p.m. (local time) on November 2, 2016, I am hereby submitting my sealed bid (firm offer) for the following forest products to be cut. Bids for individual species must be at or above the advertised price. All non-responsive bid forms may be rejected.

<u>PRODUCTS & SPECIES</u>	<u>ESTIMATED VOLUME*</u>	<u>ADVERTISED PRICE</u>	<u>BID PRICE</u>
Sawtimber			
Basswood	208.40 MBF	\$ 240.00/MBF	\$ _____
Red Maple	12.90 MBF	\$ 427.00/MBF	\$ _____
Sugar Maple	256.50 MBF	\$ 993.00/MBF	\$ _____
White Ash	6.40 MBF	\$ 72.00/MBF	\$ _____
Pulpwood			
Balsam Fir	92.00 Cords	\$ 22.85/Cord	\$ _____
Basswood	328.00 Cords	\$ 19.85/Cord	\$ _____
Mixed Hardwood	1,873.00 Cords	\$ 34.65/Cord	\$ _____
Quaking Aspen	197.00 Cords	\$ 45.70/Cord	\$ _____
White Spruce	62.00 Cords	\$ 27.15/Cord	\$ _____

*These estimated volumes are final and not subject to adjustment. Prospective bidders are urged to examine this timber and to make their own estimates of quantity and quality.

I understand that any or all bids may be rejected. All bids must be signed and all bid items must be bid or the bid form may be rejected. I also understand that consideration and awarding a contract will be based upon my past performance and ability to complete the contract based upon equipment and staffing subject to my control.

FEDERAL ID: ____ - ____ - ____ or SOCIAL SECURITY NUMBER: ____ - ____ - ____

Company or individual bidding: _____

Company representative's name: _____

Address: _____

City: _____ State: _____ Zip: _____

IF AVAILABLE, PLEASE PLACE THE PERSONALIZED LABEL FROM YOUR PROSPECTUS IN THE ABOVE BOX.

Individual or company representative's signature: _____ Date: _____

Phone number : _____ Email (optional): _____

THE WINNING BIDDER MUST COMPLETE THE VERIFICATION OF WORKER'S DISABILITY COMPENSATION ACT COMPLIANCE (ON REVERSE SIDE IF DOUBLE SIDED) WITHIN 21 DAYS OF SALE AWARD DATE



FOR DEPARTMENT USE ONLY
Sale Number (XX - XXX - XX - XX)
Forest Management Unit:

TIMBER SALE VERIFICATION OF WORKER'S DISABILITY COMPENSATION ACT COMPLIANCE

*As required by Act 317, P.A. 1969 (Worker's Compensation) and
Part 5 of Act 451 of 1994, as amended.*

VERIFICATION OF WORKER'S DISABILITY COMPENSATION ACT COMPLIANCE

- This verification must be completed and submitted within 21 days of contract award and prior to the issuance of the timber sale contract.
- In addition, if boxes 2B or 2C are checked, then Notice of Exclusion or Certificate of Insurance must be submitted within twenty-one (21) days of the contract award and prior to the issuance of the timber sale contract.
- All information must be typed or printed except for written signatures.

Please Check Appropriate Categories:

1. My business is organized as (you **must** check one of the boxes below):
 - A. Sole Proprietorship (individual)
 - B. Partnership
 - C. Corporation
2. You **must** check one of the boxes below:
 - A. I certify my business is a sole proprietorship and it has no employees but the sole proprietor. I am not subject to the Worker's Compensation Laws.
 - B. I certify my business has satisfied its obligation to the Worker's Compensation Act through the use of an approved Notice of Exclusion (BWC-337, Rev. 5/96). I will provide a copy of the Notice of Exclusion within 21 days of the contract award. (For questions or a copy of the BWC-337, please call the Worker's Compensation Bureau at 517-322-1195).
 - C. I certify my business has a Worker's Compensation Policy. I will provide an original Certificate of Insurance within twenty-one (21) days of the contract award.
3. If you have checked item 2(A) or 2(B), you **must** indicate the number of **both** full-time and part-time employees, other than yourself, including family members and active partners (if none, you must enter "0").

_____ Full-time Employees

_____ Part-time Employees

Name of Business		Federal ID (or) Social Security No.	
Address		Telephone ()	
City	State	ZIP	

I hereby certify that the above information is true and correct. I agree to notify the Michigan DNR of any changes that occur in factors affecting my coverage during any of my present and future operations.

Signature of Owner or Authorized Representative

Title

Date

Please complete the "SEALED BID" information on the next page

Fawn Naps (12-017-16)
; Dickinson COUNTY

In response to the notice of sale to be held 3:00 p.m. (local time) on November 2, 2016, I am hereby submitting my sealed bid (firm offer) for the following forest products to be cut. Bids for individual species must be at or above the advertised price. All non-responsive bid forms may be rejected.

<u>PRODUCTS & SPECIES</u>	<u>ESTIMATED VOLUME*</u>	<u>ADVERTISED PRICE</u>	<u>BID PRICE</u>
Sawtimber			
Basswood	34.00 MBF	\$ 240.00/MBF	\$ _____
Sugar Maple	19.30 MBF	\$ 993.00/MBF	\$ _____
Pulpwood			
Balsam Fir	9.00 Cords	\$ 22.85/Cord	\$ _____
Basswood	249.00 Cords	\$ 19.85/Cord	\$ _____
Mixed Hardwood	337.00 Cords	\$ 34.65/Cord	\$ _____
Quaking Aspen	27.00 Cords	\$ 45.70/Cord	\$ _____

*The volumes are statistically estimated within plus (+) or minus (-) 15.89 percent. These estimated volumes are final and not subject to adjustment. Prospective bidders are urged to examine this timber and to make their own estimates of quantity and quality.

I understand that any or all bids may be rejected. All bids must be signed and all bid items must be bid or the bid form may be rejected. I also understand that consideration and awarding a contract will be based upon my past performance and ability to complete the contract based upon equipment and staffing subject to my control.

FEDERAL ID: ____ - ____ - ____ or SOCIAL SECURITY NUMBER: ____ - ____ - ____

Company or individual bidding: _____

Company representative's name: _____

Address: _____

City: _____ State: _____ Zip: _____

IF AVAILABLE, PLEASE PLACE THE PERSONALIZED LABEL FROM YOUR PROSPECTUS IN THE ABOVE BOX.

Individual or company representative's signature: _____ Date: _____

Phone number : _____ Email (optional): _____

THE WINNING BIDDER MUST COMPLETE THE VERIFICATION OF WORKER'S DISABILITY COMPENSATION ACT COMPLIANCE (ON REVERSE SIDE IF DOUBLE SIDED) WITHIN 21 DAYS OF SALE AWARD DATE



FOR DEPARTMENT USE ONLY
Sale Number (XX - XXX - XX - XX)
Forest Management Unit:

TIMBER SALE VERIFICATION OF WORKER'S DISABILITY COMPENSATION ACT COMPLIANCE

*As required by Act 317, P.A. 1969 (Worker's Compensation) and
Part 5 of Act 451 of 1994, as amended.*

VERIFICATION OF WORKER'S DISABILITY COMPENSATION ACT COMPLIANCE

- This verification must be completed and submitted within 21 days of contract award and prior to the issuance of the timber sale contract.
- In addition, if boxes 2B or 2C are checked, then Notice of Exclusion or Certificate of Insurance must be submitted within twenty-one (21) days of the contract award and prior to the issuance of the timber sale contract.
- All information must be typed or printed except for written signatures.

Please Check Appropriate Categories:

1. My business is organized as (you **must** check one of the boxes below):
 - A. Sole Proprietorship (individual)
 - B. Partnership
 - C. Corporation
2. You **must** check one of the boxes below:
 - A. I certify my business is a sole proprietorship and it has no employees but the sole proprietor. I am not subject to the Worker's Compensation Laws.
 - B. I certify my business has satisfied its obligation to the Worker's Compensation Act through the use of an approved Notice of Exclusion (BWC-337, Rev. 5/96). I will provide a copy of the Notice of Exclusion within 21 days of the contract award. (For questions or a copy of the BWC-337, please call the Worker's Compensation Bureau at 517-322-1195).
 - C. I certify my business has a Worker's Compensation Policy. I will provide an original Certificate of Insurance within twenty-one (21) days of the contract award.
3. If you have checked item 2(A) or 2(B), you **must** indicate the number of **both** full-time and part-time employees, other than yourself, including family members and active partners (if none, you must enter "0").

_____ Full-time Employees

_____ Part-time Employees

Name of Business		Federal ID (or) Social Security No.	
Address		Telephone ()	
City	State	ZIP	

I hereby certify that the above information is true and correct. I agree to notify the Michigan DNR of any changes that occur in factors affecting my coverage during any of my present and future operations.

Signature of Owner or Authorized Representative

Title

Date

Please complete the "SEALED BID" information on the next page

FORM

Tess' Farewell (12-018-16)

; Dickinson COUNTY

In response to the notice of sale to be held 3:00 p.m. (local time) on November 2, 2016, I am hereby submitting my sealed bid (firm offer) for the following forest products to be cut. Bids for individual species must be at or above the advertised price. All non-responsive bid forms may be rejected.

<u>PRODUCTS & SPECIES</u>	<u>ESTIMATED VOLUME*</u>	<u>ADVERTISED PRICE</u>	<u>BID PRICE</u>
Sawtimber			
Paper Birch	31.30 MBF	\$ 75.00/MBF	\$ _____
Red Maple	2.60 MBF	\$ 427.00/MBF	\$ _____
Sugar Maple	6.30 MBF	\$ 993.00/MBF	\$ _____
Pulpwood			
Balsam Fir	231.00 Cords	\$ 22.85/Cord	\$ _____
Basswood	7.00 Cords	\$ 19.85/Cord	\$ _____
Black Spruce	103.00 Cords	\$ 27.15/Cord	\$ _____
Mixed Aspen	1,182.00 Cords	\$ 45.70/Cord	\$ _____
Mixed Hardwood	1,318.00 Cords	\$ 34.65/Cord	\$ _____
Tamarack	5.00 Cords	\$ 27.80/Cord	\$ _____
White Spruce	164.00 Cords	\$ 27.15/Cord	\$ _____

*The volumes are statistically estimated within plus (+) or minus (-) 7.28 percent. These estimated volumes are final and not subject to adjustment. Prospective bidders are urged to examine this timber and to make their own estimates of quantity and quality.

I understand that any or all bids may be rejected. All bids must be signed and all bid items must be bid or the bid form may be rejected. I also understand that consideration and awarding a contract will be based upon my past performance and ability to complete the contract based upon equipment and staffing subject to my control.

FEDERAL ID: _____ or SOCIAL SECURITY NUMBER: _____

Company or individual bidding: _____

Company representative's name: _____

Address: _____

City: _____ State: _____ Zip: _____

IF AVAILABLE, PLEASE PLACE THE PERSONALIZED LABEL FROM YOUR PROSPECTUS IN THE ABOVE BOX.

Individual or company representative's signature: _____ Date: _____

Phone number : _____ Email (optional): _____

THE WINNING BIDDER MUST COMPLETE THE VERIFICATION OF WORKER'S DISABILITY COMPENSATION ACT COMPLIANCE (ON REVERSE SIDE IF DOUBLE SIDED) WITHIN 21 DAYS OF SALE AWARD DATE



FOR DEPARTMENT USE ONLY	
Sale Number (XX - XXX - XX - XX)	
Forest Management Unit:	

TIMBER SALE VERIFICATION OF WORKER'S DISABILITY COMPENSATION ACT COMPLIANCE

As required by Act 317, P.A. 1969 (Worker's Compensation) and
Part 5 of Act 451 of 1994, as amended.

VERIFICATION OF WORKER'S DISABILITY COMPENSATION ACT COMPLIANCE

- This verification must be completed and submitted within 21 days of contract award and prior to the issuance of the timber sale contract.
- In addition, if boxes 2B or 2C are checked, then Notice of Exclusion or Certificate of Insurance must be submitted within twenty-one (21) days of the contract award and prior to the issuance of the timber sale contract.
- All information must be typed or printed except for written signatures.

Please Check Appropriate Categories:

1. My business is organized as (you **must** check one of the boxes below):
 - A. Sole Proprietorship (individual)
 - B. Partnership
 - C. Corporation
2. You **must** check one of the boxes below:
 - A. I certify my business is a sole proprietorship and it has no employees but the sole proprietor. I am not subject to the Worker's Compensation Laws.
 - B. I certify my business has satisfied its obligation to the Worker's Compensation Act through the use of an approved Notice of Exclusion (BWC-337, Rev. 5/96). I will provide a copy of the Notice of Exclusion within 21 days of the contract award. (For questions or a copy of the BWC-337, please call the Worker's Compensation Bureau at 517-322-1195).
 - C. I certify my business has a Worker's Compensation Policy. I will provide an original Certificate of Insurance within twenty-one (21) days of the contract award.
3. If you have checked item 2(A) or 2(B), you **must** indicate the number of **both** full-time and part-time employees, other than yourself, including family members and active partners (if none, you must enter "0").

_____ Full-time Employees

_____ Part-time Employees

Name of Business		Federal ID (or) Social Security No.	
Address		Telephone ()	
City	State	ZIP	

I hereby certify that the above information is true and correct. I agree to notify the Michigan DNR of any changes that occur in factors affecting my coverage during any of my present and future operations.

Signature of Owner or Authorized Representative

Title

Date

Please complete the "SEALED BID" information on the next page