



**DEPARTMENT OF NATURAL RESOURCES
STATE OF MICHIGAN**

TIMBER SALE PROSPECTUS #5762

SCHEDULED SALE DATE AND TIME: 3:00 p.m. (local time) on December 19, 2016.

LOCATION: MANTON FIELD OFFICE, 521 N MICHIGAN, MANTON, MI 49663.

PROSPECTUS NOTE: The bidder is advised to inspect the sale area and review the location, estimated volumes, operating costs and contract terms of proposed sales. Please be aware that some landowners may request 60 days or more notice for access across their land.

Notice is hereby given that bids will be received by the Unit Manager, CADILLAC MANAGEMENT UNIT, for certain timber on the following described lands:

Burns Rd. Winter Mix (63-026-16)

Missaukee County, Advertised Price \$11,911.55, 25.2 Acres, Hardwood, White Pine.

SALE NOTE: This is a combination of a clearcut in Payment Unit 1 and a single tree selection in Payment Unit 2 with all red and white pine less than 10 inch dbh being left. Also, trees marked green are to be left.

The landowner is requesting that any access through his property be bermed and that the existing guard rail at the end of the road be re-established. It is the responsibility of the Purchaser to contact the landowner and negotiate the cost and possible harvest of the adjacent property.

Access may be through private land.

Arizona Aspen (63-028-16)

Wexford County, Advertised Price \$75,892.30, 118.4 Acres, Aspen, Hardwood.

Baby Bear Aspen/Hardwood (63-031-16)

Wexford County, Advertised Price \$40,918.25, 81.6 Acres, Aspen, Sugar Maple.

Bermuda Pine (63-032-16)

Wexford County, Advertised Price \$177,868.70, 110.3 Acres, Red Pine, White Pine.

BID INSTRUCTIONS (VER. 09/02/2016):

1. Scheduled Bid Location, Date, and Time (2/11)

Bids must be received by the Unit Manager, MANTON OFFICE, 521 N MICHIGAN, MANTON, MI 49663, no later than 3:00 p.m. (local time) on December 19, 2016. For further information concerning this sale, contact Jim Malloy at 231-824-3591 extension 10.

2. Bidder's Qualifications (5/16)

Purchaser shall obtain workers compensation insurance to cover claims under Michigan's Worker's Disability Compensation Act of 1969 or similar employee benefit act of any other state applicable to an employee. If all or part of a timber sale was prepared by a private contractor, the contractor and that contractor's company are not permitted to bid on the timber sale contract. Bids will not be accepted from individuals or companies appearing on the DNR/FRD No-Bid List. This list contains the names of purchasers who previously failed to execute a contract within 21-days or who have a history of poor performance.

3. Preparation of Sealed Bids (5/16)

Bid Forms may be completed online thru Michigan DNR Timber Sale Online Bidding (OLB) at www.michigan.gov/timberbidding or by completing the hardcopy Bid Form found in the Timber Sale Prospectus. Hardcopy Bid Forms shall be manually signed in ink. Registration in OLB is considered your 'signature' for all bids submitted thru that system. Bid prices must be entered for each species and product in the Bid Price column for all material subject to bidding and all fill-in blanks must be completed. If erasures or other changes appear on the hardcopy Bid Form, each erasure or change must be initialed by the person signing the bid.

4. Submission of Sealed Bids (5/16)

Bid forms may be obtained from the Unit Manager or thru OLB. Bids may be submitted hardcopy or thru OLB. All hardcopy bids must be submitted on the bid form and in an envelope clearly identified as described in this section. NOTE: Only one bid form per bid envelope. Sealed bids must be submitted to the Unit office designated in the prospectus and must be submitted at or prior to the time established in the prospectus. The envelope should show on the outside (a) the sale name or number and (b) the date and time of bid opening, as shown in the prospectus. Bids received after the time specified in the sale prospectus are late bids and will be rejected.

It is possible for a bidder to submit multiple bids on a single sale. For example, a bid may be submitted hardcopy and a bid may be submitted thru OLB. Or, two bidders from the same company could both submit bids on the same sale. If this were to happen, the State would accept all bids received and award the contract accordingly. All bidding and contractual requirements would apply to all bids received.

5. Public Opening of Sealed Bids (7/16)

If conditions permit, the sealed bids will be publicly opened and posted at the time and place set in the prospectus.

If a bidder, present at a bid opening, has submitted bids on more than one sale, that bidder may withdraw their unopened bid envelopes or announce the withdrawal of their online bid after being declared the successful bidder on one sale.

6. Award of Contract (1/11)

Award of the contract will be made to the Bidder whose bid, conforming to the prospectus, is most advantageous to the State of Michigan on the basis of total value at rates bid for the estimated quantities. The State reserves the right to reject any bid or waive any minor irregularity in bids received. A written award mailed (or otherwise furnished) to the successful Bidder shall be deemed to result in a binding contract without further action by either party.

7. Down Payment (1/11)

The Bidder to whom award is made must make a down payment within 21 days of the sale award. The amount of the down payment will be calculated as shown in the Bond and Payment Schedule of this prospectus. Only cash may be used to meet this requirement.

8. Performance Security (1/11)

As guarantee of faithful performance, a cash bond, certificate of deposit, surety bond or irrevocable letter of credit (LOC) is required within 21 days of the sale award. The amount of the performance security is shown in the Bond and

Payment Schedule of this prospectus. If an LOC or surety is used, the coverage must extend for at least 6 months beyond the contract expiration.

9. Timber Sale Contract (9/14)

Additional conditions and requirements common to all timber sales are listed on the timber sale contract (R4031) and are available on line at www.michigan.gov/timber. Contact the Unit Manager for additional information or a sample contract. Within 21 days of the date of the award letter, the bidder must sign the contract and provide the required down payment, performance security, and verification of worker's disability compensation. The down payment and performance security shall be in accordance with the provisions of the timber sale contract, in the sums stated in this prospectus. If these actions are not taken, then the Bidder, the Bidder's corporation, and the corporation's principals may not be permitted to bid on State timber sales for a period of 1 year. In addition, the Bidder certifies that if awarded this contract, the Bidder will complete the timber sale contract in accordance with its terms and any modifications thereof including requirements to purchase, cut, and remove the included timber by the expiration date.

10. Disclaimer of Estimates and Bidder's Warranty of Inspection (7/16)

Before submitting this bid, the Bidder is advised and cautioned to inspect the sale area, review the requirements of the sale contract, and take other steps as may be reasonably necessary to ascertain the location, estimated volumes, construction estimates, and operating costs of the proposed sale. Failure to do so will not relieve the Bidder from responsibility for completing the contract.

The Bidder warrants that this bid is submitted solely on the basis of the Bidder's examination and inspection of the quality and quantity of the timber offered for sale and the Bidder's opinion of the value thereof and the costs of recovery. No reliance should be placed on the State of Michigan's estimates of timber quality, quantity or costs of recovery. Bidder further acknowledges that the State of Michigan: (i) expressly disclaims any warranty of fitness of timber for any purpose; (ii) offers this timber as is without any warranty of quality (merchantability) or quantity and (iii) expressly disclaims any warranty as to the quantity or quality of timber sold.

11. Certification and Chain-of-Custody (10/14)

Unless otherwise indicated in the contract under section 7 – Other Conditions of the Sale Specific Conditions & Requirements, the area encompassed by this timber sale is certified to the standards of the Forest Stewardship Council (FSC) - Certificate #SCS-FM/COC-00090N and the Sustainable Forestry Initiative (SFI) - Certificate # NSF-SFIS-5Y031-SF5. Forest products from this sale may be delivered to the mill as "FSC 100% and / or SFI certified" as long as the contractor hauling the forest products is chain-of-custody (COC) certified or covered under a COC certificate from the destination mill. The purchaser is responsible for maintaining COC after leaving the sale area.

12. Good Neighbor Authority (GNA) Requirements (7/16)

If the name of this timber sales contains the acronym GNA, it is authorized by the Good Neighbor Authority (GNA) and covered by various agreements between the U.S. Forest Service and the State. The timber sale occurs on federal land and the following conditions apply:

GNA contracts on US Forest Service land will not be awarded to purchasers on the Federal list of excluded parties. The System for Award Management (SAM) will be checked for active excluded parties prior to award of contract. In addition, the Bidder to whom award is made must complete an Assurance Regarding Felony Conviction or Tax Delinquent Status for Corporate Applicants (AD-3031).

13. Good Neighbor Authority (GNA) Requirements, con't (9/16)

Bidder certifies, by signing this bid form, that to the best of Bidder's knowledge that the following representations are accurate and complete.

- a. That the Bidder and its principals are not presently debarred, suspended, proposed for debarment, declared ineligible, or voluntary excluded from timber sales (covered transactions) by any Federal department or agency.
- b. That the Bidder and its principals have not within a 3-year period preceding this bid been convicted of or had a civil judgment rendered against them for commission of fraud or a criminal offense in connection with obtaining, attempting to obtain, or performing a public (Federal, State, or local) transaction or contract under a public transaction; violation of Federal or State antitrust statutes or commission of embezzlement, theft, forgery, bribery, falsification or destruction of records, making false statements, or receiving stolen property.

c. That the Bidder and its principals are not presently indicted for or otherwise criminally or civilly charged by a governmental entity (Federal, State, or local) with commission of any of the offenses enumerated in paragraph b of this certification.

d. That the Bidder and its principals have not within a 3-year period preceding this bid had one or more public transactions (Federal, State, or local) terminated for breach or default of a timber or forest product contract.

Bidders that cannot certify this requirement, in whole or in part, shall submit an explanation with their bid.

KEITH CREAGH

Director

TIMBER SALE INFORMATION

Burns Rd. Winter Mix (63-026-16)

Missaukee County (Advertised Price \$11,911.55)

SALE NOTE: This is a combination of a clearcut in Payment Unit 1 and a single tree selection in Payment Unit 2 with all red and white pine less than 10 inch dbh being left. Also, trees marked green are to be left.

The landowner is requesting that any access through his property be bermed and that the existing guard rail at the end of the road be re-established. It is the responsibility of the Purchaser to contact the landowner and negotiate the cost and possible harvest of the adjacent property.

Access may be through private land.

A timber sale contract for this lump sum, sealed bid timber sale will be awarded to the responsible bidder offering the highest sealed bid price. Bids must be at or above the following advertised price for each species:

<u>PRODUCTS & SPECIES</u>	<u>ESTIMATED UNITS*</u>	<u>ADVERTISED PRICE</u>
Sawtimber		
B. T. Aspen	4.50 MBF	\$ 66.00 / MBF
Red Maple	8.40 MBF	\$ 84.00 / MBF
Red Pine	23.50 MBF	\$ 97.00 / MBF
White Pine	37.10 MBF	\$ 51.00 / MBF
Pulpwood		
B. T. Aspen	111.00 Cords	\$ 14.00 / Cord
Jack Pine	22.00 Cords	\$ 18.20 / Cord
Red Maple	112.00 Cords	\$ 17.50 / Cord
Red Pine	55.00 Cords	\$ 36.20 / Cord
White Pine	89.00 Cords	\$ 8.30 / Cord
White Spruce	5.00 Cords	\$ 18.65 / Cord

* The total volume is statistically estimated within plus (+) or minus (-) 12.34 percent. The estimated units are final and not subject to adjustment. Prospective bidders are urged to examine this timber and to make their own estimates of quantity and quality.

BOND AND PAYMENT SCHEDULE:

1. A bond in the amount of \$596.00 to insure faithful performance of the conditions of the contract will be deposited by the successful bidder within 21 days of the sale award.
2. Cutting in any sale or unit without the required advance payment would be considered a trespass.
3. Total payment must be paid in advance or according to the following schedule:
 - (a) Ten percent (10%) of the sale value must be paid within 21 days of the sale award.
 - (b) The 10% down payment will be credited towards the first unit cut.
4. If no cutting takes place, the 10% down payment will not be refunded.
5. Operations on the contract issued will terminate on 12/31/2018.

Description of Timber by Payment Unit (PU)

PU	MARKET GROUP	PRODUCT	QUANTITY	UNIT	ACRES	ADVERTISE PRICE
1	B. T. Aspen	Sawtimber	1.9	MBF	3.5	\$1,344.70
	Red Maple		1.9	MBF		
	Red Pine		0.4	MBF		
	B. T. Aspen	Pulpwood	24.0	Cords		
	Red Maple		35.0	Cords		
	Red Pine		2.0	Cords		
2	B. T. Aspen	Sawtimber	2.6	MBF	21.7	\$10,566.85
	Red Maple		6.5	MBF		
	Red Pine		23.1	MBF		
	White Pine	37.1	MBF			
	B. T. Aspen	Pulpwood	87.0	Cords		
	Jack Pine		22.0	Cords		
	Red Maple		77.0	Cords		
	Red Pine		53.0	Cords		
	White Pine		89.0	Cords		
	White Spruce		5.0	Cords		
TOTAL:			73.5	MBF		
TOTAL:			394.0	Cords		

Sale Specific Conditions & Requirements

Sale Name: Burns Rd. Winter Mix

Sale Number: 63-026-16 Seq#: 1

1 - Sale Area

1.2 - Boundaries

1.2.1 - Painted boundaries (1/14)

The sale boundary is marked and identified by blue and red paint. Exterior boundary lines against private property are marked with blue paint. Exterior sale boundary lines against state are marked with red paint. The painted boundary line trees are not Included Timber and are to be protected.

2 - Timber Specifications

2.1 - Included Timber

2.1.1 - Clearcut unit(s) with unmerchantable trees (6/14)

Within Payment Unit(s) 1, cut all trees that are two (2) inches or more at DBH except do not cut any oak, cedar or hemlock.

2.1.5 - Overstory removal unit(s) (8/11)

Within Payment Unit(s) 2, all red and white pine trees with DBH equal to or greater than 10 inches which meet minimum piece specifications in 2.2 Utilization, are designated for cutting. In addition, cut all jack pine, aspen and maple. Do not cut any oak, cedar, hemlock or any trees marked with green paint.

3 - Payments

3.4 - Damaged Timber

3.4.1 - Damaged timber (6/14)

General Condition and Requirement 3.4 Damaged Timber, defines liquidated damages for undesignated live merchantable trees which are cut or injured. In addition, extreme care should be taken to avoid damage to tree seedlings and saplings.

Within the sale area, if more than 25% of the tree seedlings or saplings (1/4" to 4.5" DBH) within a specified portion of the sale area are damaged, liquidated damages will be assessed at \$300 per acre for all acreage within that specified portion of the sale area that was damaged.

No damage is acceptable to merchantable trees. Within the sale area, if more than 5% of trees (> 4.5" DBH) within a specified area of the sale are damaged, liquidated damages will be assessed for all trees damaged. Rates will be in accordance with General Condition and Requirement 3.4 Damaged Timber..

3.6 - Payment Unit Cutting Schedule

3.6.2 - One active unit (12/08)

Each Payment Unit must be completed to the satisfaction of the Unit Manager or his/her representative before the next unit may be opened.

4 - Transportation

4.2 - Maintenance

4.2.4 - Grading (12/14)

For completion of the sale, state forest roads must be graded. In general, this will require a road grader or bull dozer to shape up the roads after forest products have been hauled off site. This includes cleaning of drainage areas, grading, crowning and filling with gravel, if necessary. The grading equipment to be used must be approved by the Unit Manager or his/her representative.

4.4 - Access

4.4.1 - Private property access (3/11)

Permission for access across private land has been obtained by the DNR.

5 - Operations

5.1 - Notification

5.1.1 - Pre-sale conference (10/11)

A pre-sale conference between the Purchaser and sale administrator is required prior to beginning any operations to determine landing and road locations. The Unit Manager or his/her representative must be contacted at least 5 days in advance to schedule the conference.

5.1.4 - Post-sale conference (6/11)

A post-sale conference on site between the Purchaser and sale administrator is required 5 days prior to the completion of active logging operations to determine clean-up and repair of landings, road edges, and the fulfillment of other contract specifications.

5.2 - Conduct of Operations

5.2.1 - Slash

5.2.1.8 - Slash height (12/08)

No slash or tree tops may exceed 24 inches in height.

5.2.3 - Operating Restrictions

5.2.3.1 - Operating restrictions (9/11)

Within Payment Unit(s) 1 and 2, unless changed by written agreement, cutting, skidding, and hauling are limited to the period of December 1st to March 15th. This restriction is because of low ground and private landowner access permission.

5.2.4 - Dead and Down Creation

5.2.4.5 - Dead and down creation, reptiles and amphibians (2/05)

To encourage reptiles and amphibians, within unit(s) 2, leave one, 14" DBH or greater full-length tree on the ground, with the top still intact, per 5 acres. These trees shall be evenly scattered through out the unit(s) and identified by blue flagging.

5.2.29 - Shrub protection (9/07)

Do not cut or damage hawthorn, witch-hazel, dogwood or juneberry. These woody-shrub plants are highly beneficial to various wildlife species.

5.4 - Soil Protection

5.4.1 - Rutting restriction, general (7/16)

Operations are to cease immediately if equipment and weather conditions result in rutting of roads and/or skid trails which is 12 inches or greater in depth and 50 feet in length. The Unit Manager or his/her representative may restrict hauling and/or skidding if ruts exceed the specified depth. With the Unit Manager or his/her representative's approval, the Purchaser may return to the area when the risk of rutting has decreased.

5.4.5 - Soil caution (11/04)

Care must be taken to minimize soil damage due to the wet soils.

6 - Safety and Fire Prevention

6.2 - Signing

6.2.1 - Road posting (9/09)

The Purchaser is responsible for posting and maintaining caution signs on Burns Road prior to beginning operations. The road must be posted at appropriate distances from the sale area to warn of logging activity and truck traffic. Signs must be removed when harvest operations are suspended or completed. The Purchaser will provide these signs.



TIMBER SALE MAP

This information provided by authority of Part 525, 1994 PA 451, as amended.

Forest Management Unit Cadillac Management Unit		County Missaukee	Mapped By Eisele	Date 07/14/2016	Page 1	of 1
Township T23N	Range R5W	Section(s) and Subdivision(s) Section 24 NENE, SENE		Scale 1:15,840		

Cover Type				Density			
A = Aspen	H = Hemlock	N = Marsh	U = Upland Brush	0 = Non Stocked	5 = Pole Timber Medium		
B = Paper Birch	J = Jack Pine	O = Oak	UM = Upland Mixed	1 = Seedling Sapling Poor	6 = Pole Timber Well		
C = Cedar	L = Lowland Brush	P = Lowland Poplar	V = Bog or Marsh	2 = Seedling Sapling Medium	7 = Saw Timber Poor		
D = Treed Bog	LM = Lowland Mixed	Q = Mixed Swamp Conifer	W = White Pine	3 = Seedling Sapling Well	8 = Saw Timber Medium		
E = Swamp Hdwoods	M = Mpl, Bch, Brch	R = Red Pine	X = Non Stocked	4 = Pole Timber Poor	9 = Saw Timber Well		
F = Spruce Fir	MC = Mixed Conifer	S = Black Spruce	Z = Water				
G = Grass	MD = Mixed Deciduous	T = Tamarack					

PU	Acres	PU	Acres
1	3.5		
2	21.7		

Burns Rd. Winter Mix

Compartment 93

25.2 Acres

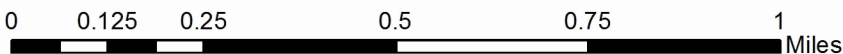
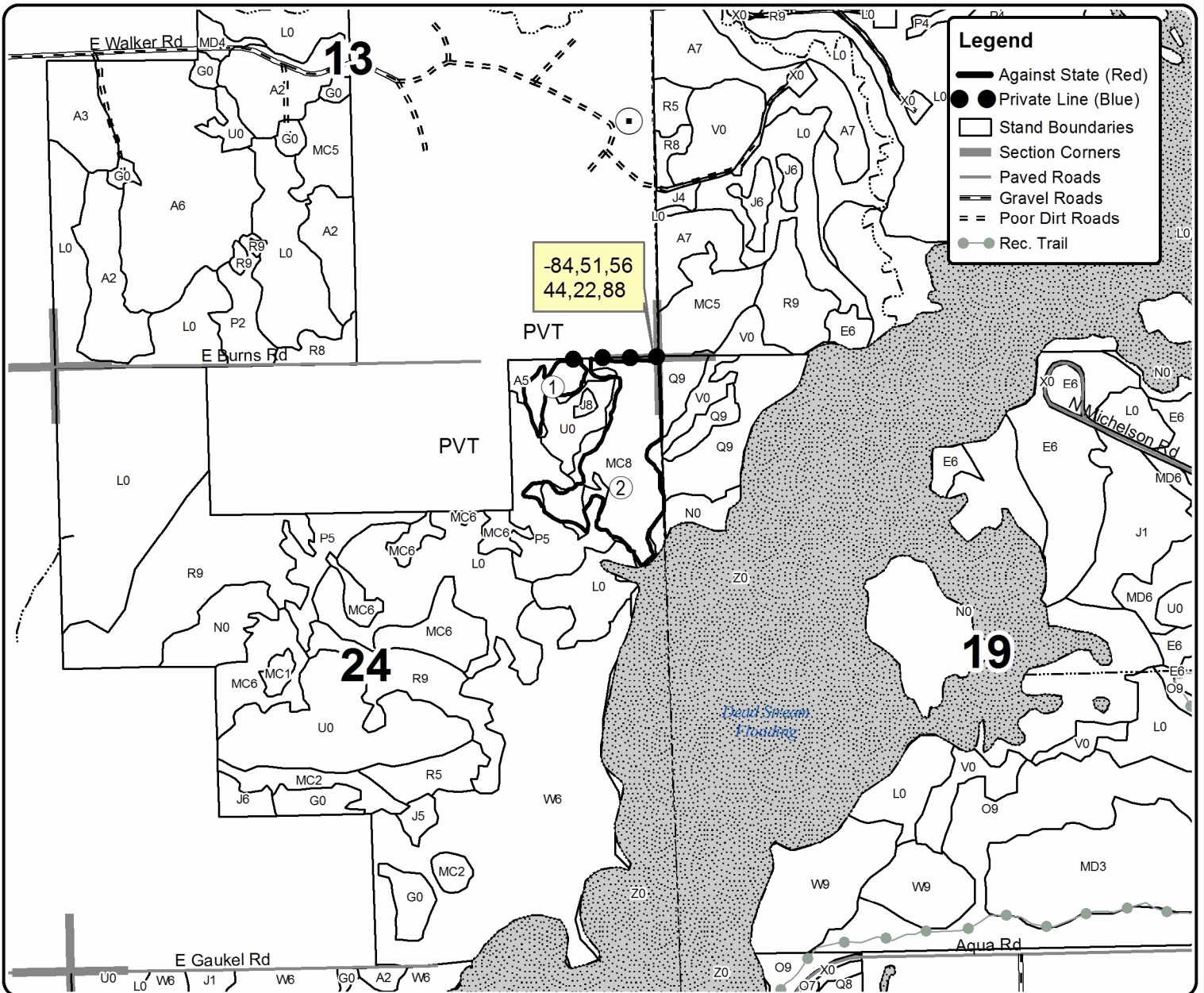

TIMBER SALE INFORMATION

Arizona Aspen (63-028-16)

Wexford County (Advertised Price \$75,892.30)

A timber sale contract for this lump sum, sealed bid timber sale will be awarded to the responsible bidder offering the highest sealed bid price. Bids must be at or above the following advertised price for each species:

<u>PRODUCTS & SPECIES</u>	<u>ESTIMATED UNITS*</u>		<u>ADVERTISED PRICE</u>
Sawtimber			
Balsam Fir	3.50	MBF	\$ 29.00 / MBF
Basswood	1.90	MBF	\$ 93.00 / MBF
Black Cherry	5.90	MBF	\$ 192.00 / MBF
Mixed Aspen	168.40	MBF	\$ 84.00 / MBF
Red Maple	28.80	MBF	\$ 107.00 / MBF
Red Pine	1.00	MBF	\$ 123.00 / MBF
Sugar Maple	35.30	MBF	\$ 177.00 / MBF
White Pine	5.50	MBF	\$ 65.00 / MBF
Pulpwood			
Balsam Fir	70.00	Cords	\$ 14.35 / Cord
Black Cherry	89.00	Cords	\$ 22.25 / Cord
Mixed Aspen	1,920.00	Cords	\$ 17.85 / Cord
Mixed Hardwood	29.00	Cords	\$ 22.25 / Cord
Red Maple	282.00	Cords	\$ 22.25 / Cord
Red Pine	5.00	Cords	\$ 46.10 / Cord
Sugar Maple	194.00	Cords	\$ 22.25 / Cord
White Pine	170.00	Cords	\$ 10.60 / Cord

* The total volume is statistically estimated within plus (+) or minus (-) 6.63 percent. The estimated units are final and not subject to adjustment. Prospective bidders are urged to examine this timber and to make their own estimates of quantity and quality.

BOND AND PAYMENT SCHEDULE:

1. A bond in the amount of \$3,795.00 to insure faithful performance of the conditions of the contract will be deposited by the successful bidder within 21 days of the sale award.
2. Cutting in any sale or unit without the required advance payment would be considered a trespass.
3. Total payment must be paid in advance or according to the following schedule:
 - (a) Ten percent (10%) of the sale value must be paid within 21 days of the sale award.
 - (b) The 10% down payment will be credited towards the first unit cut.
4. If no cutting takes place, the 10% down payment will not be refunded.
5. Operations on the contract issued will terminate on 12/31/2018.

Description of Timber by Payment Unit (PU)

PU	MARKET GROUP	PRODUCT	QUANTITY	UNIT	ACRES	ADVERTISE PRICE	
1	Balsam Fir Black Cherry Mixed Aspen <i>Quaking Aspen</i> Red Maple Sugar Maple <i>Paper Birch</i> <i>Sugar Maple</i>	Sawtimber	3.5	MBF	40.1	\$21,985.05	
			2.0	MBF			
			57.5	MBF			
			57.5	<i>MBF</i>			
			3.8	MBF			
			0.8	MBF			
			0.4	<i>MBF</i>			
		0.4	<i>MBF</i>				
		Pulpwood	70.0	Cords			
			44.0	Cords			
			716.0	Cords			
			716.0	<i>Cords</i>			
			7.0	Cords			
			7.0	<i>Cords</i>			
			41.0	Cords			
			13.0	Cords			
			2	Basswood Black Cherry Mixed Aspen <i>B. T. Aspen</i> Red Maple Red Pine Sugar Maple <i>Sugar Maple</i> White Pine Black Cherry Mixed Aspen <i>B. T. Aspen</i> Mixed Hardwood <i>Beech</i> <i>Basswood</i> <i>Beech</i> <i>Ironwood</i> Red Maple Red Pine Sugar Maple White Pine			Sawtimber
1.4	MBF						
40.4	MBF						
40.4	<i>MBF</i>						
9.1	MBF						
0.4	MBF						
12.6	MBF						
12.6	<i>MBF</i>						
2.0	MBF						
Pulpwood	16.0	Cords					
	438.0	Cords					
	438.0	<i>Cords</i>					
	8.0	Cords					
	0.4	<i>MBF</i>					
	2.0	<i>Cords</i>					
	1.0	<i>Cords</i>					
4.0	<i>Cords</i>						
88.0	Cords						
2.0	Cords						
66.0	Cords						
62.0	Cords						
3	Basswood Black Cherry Mixed Aspen <i>B. T. Aspen</i> Red Maple Red Pine Sugar Maple <i>Sugar Maple</i> White Pine Black Cherry Mixed Aspen <i>B. T. Aspen</i> Mixed Hardwood <i>Beech</i> <i>Basswood</i> <i>Beech</i> <i>Ironwood</i> <i>White Ash</i> Red Maple	Sawtimber	1.2	MBF	49.8	\$34,268.45	
			2.5	MBF			
			70.5	MBF			
			70.5	<i>MBF</i>			
			15.9	MBF			
			0.6	MBF			
			21.9	MBF			
			21.9	<i>MBF</i>			
			3.5	MBF			
			Pulpwood	29.0			Cords
		766.0		Cords			
		766.0		<i>Cords</i>			
		14.0		Cords			
		0.6		<i>MBF</i>			
		3.0		<i>Cords</i>			
		2.0		<i>Cords</i>			
		7.0	<i>Cords</i>				
1.0	<i>Cords</i>						
153.0	Cords						

Description of Timber by Payment Unit (PU), con't

PU	MARKET GROUP	PRODUCT	QUANTITY	UNIT	ACRES	ADVERTISE PRICE
3 con't	Red Pine	Pulpwood	3.0	Cords		
	Sugar Maple		115.0	Cords		
	White Pine		108.0	Cords		
TOTAL:			250.3	MBF		
TOTAL:			2,759.0	Cords		

Sale Specific Conditions & Requirements

Sale Name: Arizona Aspen

Sale Number: 63-028-16 Seq#: 1

1 - Sale Area

1.2 - Boundaries

1.2.1 - Painted boundaries (1/14)

The sale boundary and Payment Unit boundaries are marked and identified by red paint. Payment Unit 2 and 3 are split by a two track as show on Timber Sale Map. Exterior sale boundary lines against state are marked with red paint. The painted boundary line trees are not Included Timber and are to be protected.

2 - Timber Specifications

2.1 - Included Timber

2.1.1 - Clearcut unit(s) with unmerchantable trees (6/14)

Within Payment Unit(s) 1, 2 and 3, cut all trees that are two (2) inches or more at DBH except cedar and hemlock. In Payment Unit 1 leave all white pine. In addition, in Payment Units 2 and 3, cut all white pine 12 inches DBH and under.

3 - Payments

3.3 - Pre-measured Sales

3.3.4 - Dividing payment units (7/14)

Payment Unit(s) may be divided at the request of the Purchaser and upon approval of the Unit Manager. Dividing Payment Units is a contract modification which requires a Timber Sale Contract Supplement. There will be only one division per Payment Unit.

4 - Transportation

4.1 - Construction

4.1.3 - Slash and earthen piles (8/04)

Piles or windrows of earth along roads and landings that have been widened or constructed shall be leveled. Slash from road maintenance or construction, including stumps, shall be dispersed throughout the sale.

4.1.12 - No new roads (1/12)

No new roads will be permitted in any Payment Unit. All operations are limited to existing roads. Skid trails only will be allowed.

4.2 - Maintenance

4.2.5 - Two wheel drive condition (2/04)

All existing trail roads on and adjacent to the sale area must be passable by two-wheel drive traffic for the duration of the sale.

5 - Operations

5.1 - Notification

5.1.1 - Pre-sale conference (10/11)

A pre-sale conference on site between the Purchaser and sale administrator is required prior to beginning any operations a Payment Unit to determine landing and road locations. The Unit Manager or his/her representative must be contacted at least 3 days in advance to schedule the conference.

5.1.4 - Post-sale conference (6/11)

A post-sale conference on site between the Purchaser and sale administrator is required 3 days prior to the completion of active logging operations to determine clean-up and repair of landings, road edges, and the fulfillment of other contract specifications.

5.2 - Conduct of Operations

5.2.2 - Hazard Trees/Snags

5.2.2.1 - Den trees (2/04)

Obvious hollow and/or den trees shall be protected and left standing unless they are a safety hazard.

5.2.4 - Dead and Down Creation

5.2.4.4 - Dead and down creation, grouse (8/13)

To encourage grouse and other wildlife, in Payment Unit(s) 1, 2 and 3, leave one, 10" diameter or larger log-length (8 foot minimum) piece on the ground for every 4 acres. These will be evenly scattered throughout the unit. This can be an unmerchantable piece or a full tree. Each log must be clearly identified by crossing two logs together or propping the piece on a stump. This is to ensure logs are not chipped or otherwise utilized.

5.2.32 - Decking/landing restoration (9/13)

All decking and landing areas must have the surface area restored to a condition equal to or better than before. This is to ensure the proper regeneration of the stand. Wood debris, chips and "cookies" from trimmings must be removed or scattered away from landing and loading areas and may not be windrowed on the edge.

5.4 - Soil Protection

5.4.1 - Rutting restriction, general (1/09)

Operations are to cease immediately if equipment and weather conditions result in rutting of roads and skid trails which is 12 inches or greater in depth and 50 feet in length. The Unit Manager or his/her representative may restrict hauling and/or skidding if ruts exceed the specified depth. With the Unit Manager or his/her representative's approval, the Purchaser may return to the area when the risk of rutting has decreased.

6 - Safety and Fire Prevention

6.2 - Signing

6.2.1 - Road posting (9/09)

The Purchaser is responsible for posting and maintaining caution signs on W 4 Rd. prior to beginning operations. The road must be posted at appropriate distances from the sale area to warn of logging activity and truck traffic. Signs must be removed when harvest operations are suspended or completed. The Purchaser will provide these signs.



TIMBER SALE MAP

This information provided by authority of Part 525, 1994 PA 451, as amended.

Forest Management Unit Cadillac	County Wexford	Mapped By Ventimiglia	Date 07/08/16	Page 1	of 1
Township 24N	Range 11W	Section(s) and Subdivision(s) Section 2- SW, SENW. Section 3 E 1/2	Scale 1:15,840		

Cover Type				Density	
A = Aspen	H = Hemlock	N = Marsh	U = Upland Brush	0 = Non Stocked	5 = Pole Timber Medium
B = Paper Birch	J = Jack Pine	O = Oak	UM = Upland Mixed	1 = Seedling Sapling Poor	6 = Pole Timber Well
C = Cedar	L = Lowland Brush	P = Lowland Poplar	V = Bog or Marsh	2 = Seedling Sapling Medium	7 = Saw Timber Poor
D = Treed Bog	LM = Lowland Mixed	Q = Mixed Swamp Conifer	W = White Pine	3 = Seedling Sapling Well	8 = Saw Timber Medium
E = Swamp Hdwoods	M = Mpl, Bch, Brch	R = Red Pine	X = Non Stocked	4 = Pole Timber Poor	9 = Saw Timber Well
F = Spruce Fir	MC = Mixed Conifer	S = Black Spruce	Z = Water		
G = Grass	MD = Mixed Deciduous	T = Tamarack			

PU Acres

1	40.1
2	28.5
3	49.8

Arizona Aspen

Compartment 128

118.4 Acres

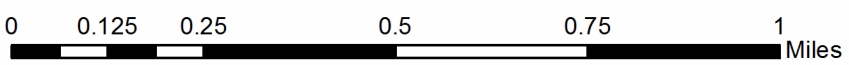
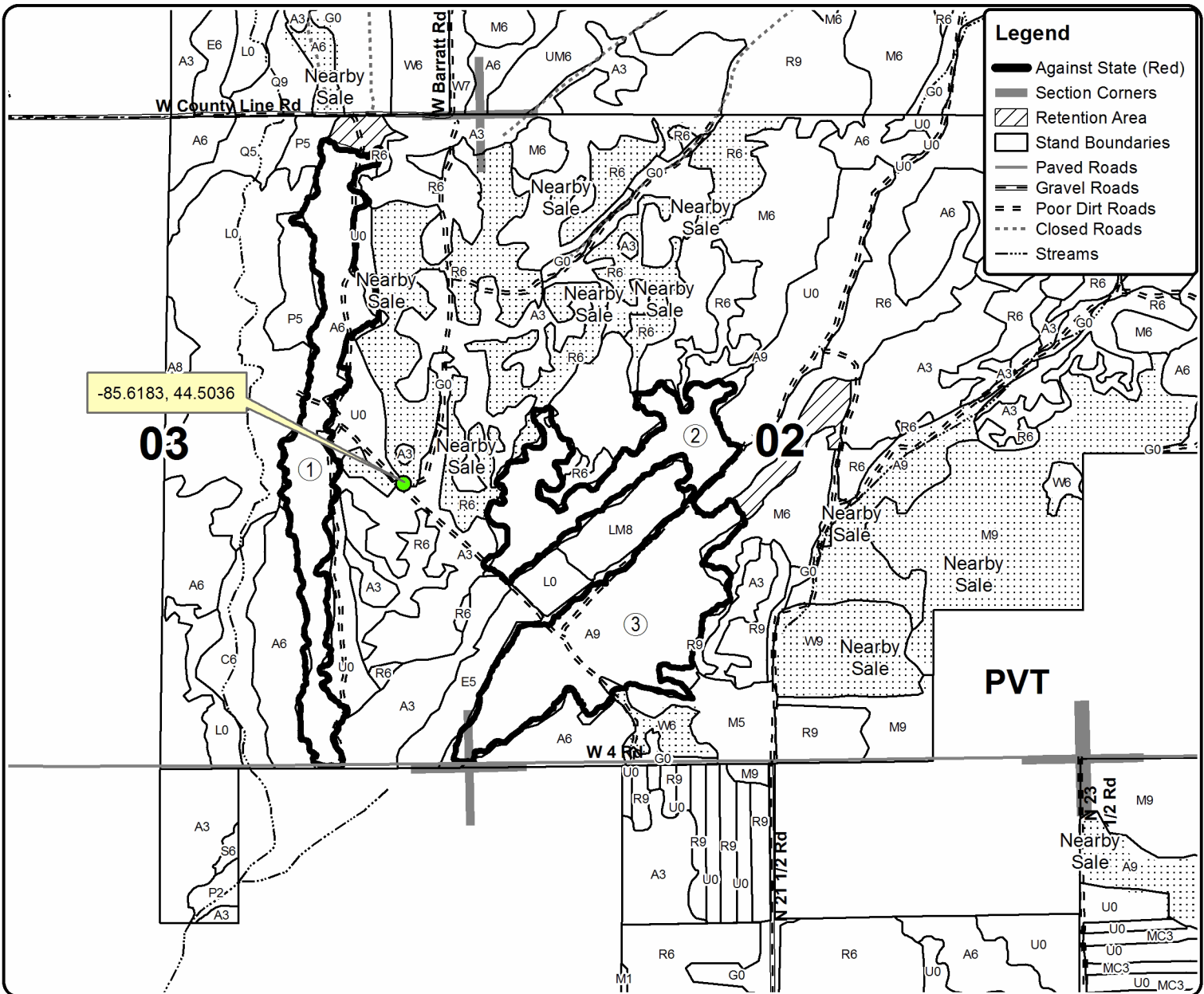
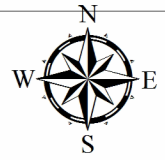

TIMBER SALE INFORMATION

Baby Bear Aspen/Hardwood (63-031-16)

Wexford County (Advertised Price \$40,918.25)

A timber sale contract for this lump sum, sealed bid timber sale will be awarded to the responsible bidder offering the highest sealed bid price. Bids must be at or above the following advertised price for each species:

<u>PRODUCTS & SPECIES</u>	<u>ESTIMATED UNITS*</u>		<u>ADVERTISED PRICE</u>
Sawtimber			
B. T. Aspen	81.70	MBF	\$ 78.00 / MBF
Basswood	1.50	MBF	\$ 86.00 / MBF
Beech	9.50	MBF	\$ 80.00 / MBF
Black Cherry	7.30	MBF	\$ 178.00 / MBF
Red Maple	15.50	MBF	\$ 99.00 / MBF
Red Pine	2.20	MBF	\$ 115.00 / MBF
Sugar Maple	30.50	MBF	\$ 164.00 / MBF
Pulpwood			
B. T. Aspen	470.00	Cords	\$ 16.55 / Cord
Basswood	10.00	Cords	\$ 10.80 / Cord
Beech	68.00	Cords	\$ 20.65 / Cord
Black Cherry	71.00	Cords	\$ 20.65 / Cord
Ironwood	26.00	Cords	\$ 20.65 / Cord
Red Maple	157.00	Cords	\$ 20.65 / Cord
Red Pine	14.00	Cords	\$ 42.80 / Cord
Sugar Maple	489.00	Cords	\$ 20.65 / Cord
White Pine	34.00	Cords	\$ 9.85 / Cord

* The total volume is statistically estimated within plus (+) or minus (-) 12.61 percent. The estimated units are final and not subject to adjustment. Prospective bidders are urged to examine this timber and to make their own estimates of quantity and quality.

BOND AND PAYMENT SCHEDULE:

1. A bond in the amount of \$2,046.00 to insure faithful performance of the conditions of the contract will be deposited by the successful bidder within 21 days of the sale award.
2. Cutting in any sale or unit without the required advance payment would be considered a trespass.
3. Total payment must be paid in advance or according to the following schedule:
 - (a) Ten percent (10%) of the sale value must be paid within 21 days of the sale award.
 - (b) The 10% down payment will be credited towards the first unit cut.
4. If no cutting takes place, the 10% down payment will not be refunded.
5. Operations on the contract issued will terminate on 12/31/2018.

Description of Timber by Payment Unit (PU)

PU	MARKET GROUP	PRODUCT	QUANTITY	UNIT	ACRES	ADVERTISE PRICE			
1	B. T. Aspen	Sawtimber	37.5	MBF	24.1	\$17,739.55			
	Basswood		1.0	MBF					
	Black Cherry		1.7	MBF					
	Red Maple		11.3	MBF					
	Sugar Maple		14.2	MBF					
	B. T. Aspen	Pulpwood	327.0	Cords					
	Basswood		3.0	Cords					
	Black Cherry		26.0	Cords					
	Red Maple		105.0	Cords					
	Sugar Maple		137.0	Cords					
2	B. T. Aspen	Sawtimber	44.2	MBF	57.5	\$23,178.70			
	Basswood		0.5	MBF					
	Beech		9.5	MBF					
	Black Cherry		5.6	MBF					
	Red Maple		4.2	MBF					
	Red Pine		2.2	MBF					
	Sugar Maple		16.3	MBF					
	B. T. Aspen		Pulpwood	143.0			Cords		
	Basswood			7.0			Cords		
	Beech	68.0		Cords					
	Black Cherry	45.0		Cords					
	Ironwood	26.0		Cords					
	Red Maple	52.0		Cords					
	Red Pine	14.0		Cords					
	Sugar Maple	352.0		Cords					
	White Pine	34.0		Cords					
	TOTAL:			148.2			MBF		
	TOTAL:			1,339.0			Cords		

Sale Specific Conditions & Requirements

Sale Name: Baby Bear Aspen/Hardwood

Sale Number: 63-031-16 Seq#: 1

1 - Sale Area

1.2 - Boundaries

1.2.1 - Painted boundaries (1/14)

The sale boundary and Payment Unit boundaries are marked and identified by blue and red paint. Exterior sale boundary lines against private property are marked with blue paint. Exterior sale boundary lines against state are marked with red paint. Interior Payment Unit boundaries are marked with red paint. The painted boundary line trees are not Included Timber and are to be protected, unless marked with orange paint.

2 - Timber Specifications

2.1 - Included Timber

2.1.1 - Clearcut unit(s) with unmerchantable trees (6/14)

Within Payment Unit(s) 1, cut all trees that are two (2) inches or more at DBH except GREEN marked trees.

2.1.3 - Cut tree marked unit(s) (12/08)

Within Payment Unit(s) 2, all trees are designated for cutting when marked with orange paint above and below stump height, regardless of merchantability. In addition, cut all aspen and ironwood regardless of merchantability.

3 - Payments

3.3 - Pre-measured Sales

3.3.4 - Dividing payment units (7/14)

Payment Unit(s) 1 and 2 may be divided at the request of the Purchaser and upon approval of the Unit Manager. Dividing Payment Units is a contract modification which requires a Timber Sale Contract Supplement. There will be only one division per Payment Unit.

4 - Transportation

4.1 - Construction

4.1.12 - No new roads (1/12)

No new roads will be permitted in any Payment Unit. All operations are limited to existing roads. Skid trails only will be allowed.

4.2 - Maintenance

4.2.5 - Two wheel drive condition (2/04)

All existing trail roads on and adjacent to the sale area must be passable by two-wheel drive traffic for the duration of the sale.

5 - Operations

5.1 - Notification

5.1.1 - Pre-sale conference (10/11)

A pre-sale conference on site between the Purchaser and sale administrator is required prior to beginning any operations to determine landing and road locations. The Unit Manager or his/her representative must be contacted at least 3 days in advance to schedule the conference.

5.1.4 - Post-sale conference (6/11)

A post-sale conference on site between the Purchaser and sale administrator is required 3 days prior to the completion of active logging operations to determine clean-up and repair of landings, road edges, and the fulfillment of other contract specifications.

5.2 - Conduct of Operations

5.2.2 - Hazard Trees/Snags

5.2.2.1 - Den trees (2/04)

Obvious hollow and/or den trees shall be protected and left standing unless they are a safety hazard.

5.2.3 - Operating Restrictions

5.2.3.3 - Bark slippage restriction (3/09)

Within Payment Unit(s) 2, unless changed by written agreement, cutting and skidding are not permitted during the period of April 15 to July 15. This restriction is because of bark slippage.

5.2.4 - Dead and Down Creation

5.2.4.4 - Dead and down creation, grouse (8/13)

To encourage grouse and other wildlife, in Payment Unit(s) 1, leave one, 10" diameter or larger log-length (8 foot minimum) piece on the ground for every 4 acres. These will be evenly scattered throughout the unit. This can be an unmerchantable piece or a full tree. Each log must be clearly identified by crossing logs on top of each other.

6 - Safety and Fire Prevention

6.2 - Signing

6.2.1 - Road posting (9/09)

The Purchaser is responsible for posting and maintaining caution signs on W 4 Rd. prior to beginning operations. The road must be posted at appropriate distances from the sale area to warn of logging activity and truck traffic. Signs must be removed when harvest operations are suspended or completed. The Purchaser will provide these signs.



TIMBER SALE MAP

This information provided by authority of Part 525, 1994 PA 451, as amended.

Sale Number	Year
63-031-16-01	16

Forest Management Unit	County	Mapped By	Date	Page	of
Cadillac	Wexford	Ventimiglia	07/22/2016	1	1
Township	Range	Section(s) and Subdivision(s)	Scale		
24N	11W	Section 1- SWNW, Section 2- N1/2SE	1:15,840		

Cover Type				Density			
A = Aspen	H = Hemlock	N = Marsh	U = Upland Brush	0 = Non Stocked	5 = Pole Timber Medium		
B = Paper Birch	J = Jack Pine	O = Oak	UM = Upland Mixed	1 = Seedling Sapling Poor	6 = Pole Timber Well		
C = Cedar	L = Lowland Brush	P = Lowland Poplar	V = Bog or Marsh	2 = Seedling Sapling Medium	7 = Saw Timber Poor		
D = Tread Bog	LM = Lowland Mixed	Q = Mixed Swamp Conifer	W = White Pine	3 = Seedling Sapling Well	8 = Saw Timber Medium		
E = Swamp Hdwoods	M = Mpl, Bch, Brch	R = Red Pine	X = Non Stocked	4 = Pole Timber Poor	9 = Saw Timber Well		
F = Spruce Fir	MC = Mixed Conifer	S = Black Spruce	Z = Water				
G = Grass	MD = Mixed Deciduous	T = Tamarack					

PU Acres

1	24.1
2	57.5

Baby Bear Aspen/Hardwood

Compartment 128

81.6 Acres

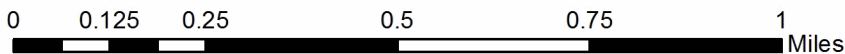
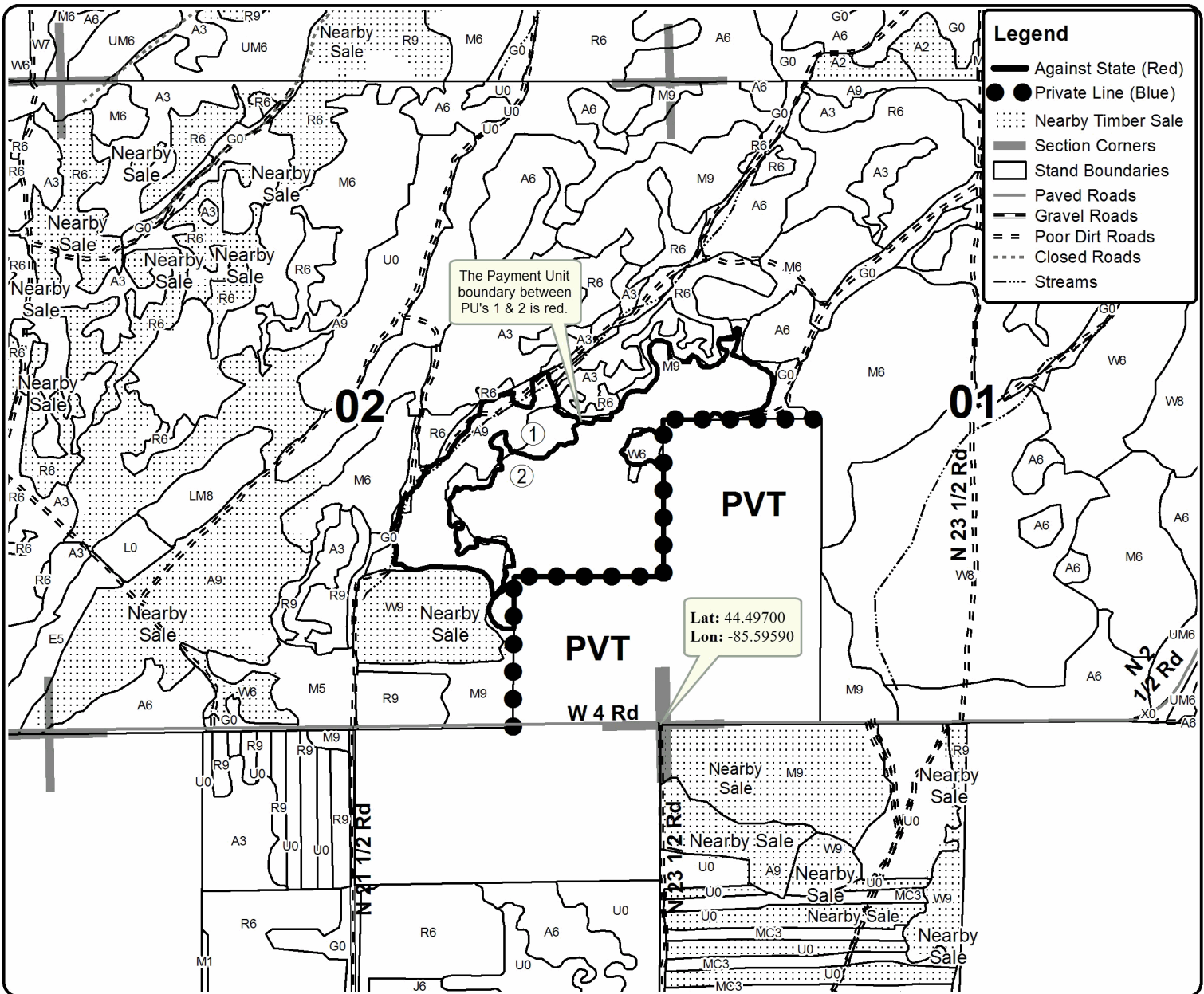
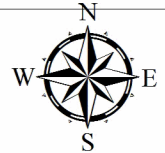

TIMBER SALE INFORMATION

Bermuda Pine (63-032-16)

Wexford County (Advertised Price \$177,868.70)

A timber sale contract for this lump sum, sealed bid timber sale will be awarded to the responsible bidder offering the highest sealed bid price. Bids must be at or above the following advertised price for each species:

<u>PRODUCTS & SPECIES</u>	<u>ESTIMATED UNITS*</u>	<u>ADVERTISED PRICE</u>
Sawtimber		
B. T. Aspen	2.50 MBF	\$ 66.00 / MBF
Black Cherry	4.80 MBF	\$ 151.00 / MBF
Red Maple	1.20 MBF	\$ 84.00 / MBF
Red Pine	779.80 MBF	\$ 97.00 / MBF
Sugar Maple	8.70 MBF	\$ 139.00 / MBF
White Pine	109.70 MBF	\$ 51.00 / MBF
Pulpwood		
B. T. Aspen	56.00 Cords	\$ 14.00 / Cord
Black Cherry	75.00 Cords	\$ 17.50 / Cord
Red Maple	31.00 Cords	\$ 17.50 / Cord
Red Pine	2,365.00 Cords	\$ 36.20 / Cord
Sugar Maple	90.00 Cords	\$ 17.50 / Cord
White Pine	555.00 Cords	\$ 8.30 / Cord

* The total volume is statistically estimated within plus (+) or minus (-) 7.25 percent. The estimated units are final and not subject to adjustment. Prospective bidders are urged to examine this timber and to make their own estimates of quantity and quality.

BOND AND PAYMENT SCHEDULE:

1. A bond in the amount of \$8,893.00 to insure faithful performance of the conditions of the contract will be deposited by the successful bidder within 21 days of the sale award.
2. Cutting in any sale or unit without the required advance payment would be considered a trespass.
3. Total payment must be paid in advance or according to the following schedule:
 - (a) Ten percent (10%) of the sale value must be paid within 21 days of the sale award.
 - (b) The 10% down payment will be credited towards the first unit cut.
4. If no cutting takes place, the 10% down payment will not be refunded.
5. Operations on the contract issued will terminate on 12/31/2018.

Description of Timber by Payment Unit (PU)

PU	MARKET GROUP	PRODUCT	QUANTITY	UNIT	ACRES	ADVERTISE PRICE					
1	B. T. Aspen Black Cherry Red Maple Red Pine Sugar Maple White Pine B. T. Aspen Black Cherry Red Maple Red Pine Sugar Maple White Pine	Sawtimber	0.4	MBF	21.1	\$42,120.00					
			1.1	MBF							
			0.3	MBF							
			194.6	MBF							
			2.2	MBF							
			5.0	MBF							
		Pulpwood	7.0	Cords							
			14.0	Cords							
			8.0	Cords							
			592.0	Cords							
			23.0	Cords							
			18.0	Cords							
			2	B. T. Aspen Black Cherry Red Maple Red Pine Sugar Maple White Pine B. T. Aspen Black Cherry Red Maple Red Pine Sugar Maple White Pine			Sawtimber	0.3	MBF	20.2	\$40,261.40
								1.0	MBF		
0.3	MBF										
186.3	MBF										
2.1	MBF										
4.8	MBF										
Pulpwood	6.0	Cords									
	13.0	Cords									
	7.0	Cords									
	566.0	Cords									
	22.0	Cords									
	18.0	Cords									
	3	B. T. Aspen Black Cherry Red Maple Red Pine Sugar Maple White Pine B. T. Aspen Black Cherry Red Maple Red Pine Sugar Maple White Pine			Sawtimber	0.7	MBF	42.8	\$85,360.30		
						2.2	MBF				
0.6			MBF								
394.8			MBF								
4.4			MBF								
10.2			MBF								
Pulpwood			13.0	Cords							
			29.0	Cords							
			16.0	Cords							
			1,200.0	Cords							
			45.0	Cords							
			37.0	Cords							
			4	B. T. Aspen Black Cherry Red Pine White Pine B. T. Aspen Black Cherry Red Pine White Pine	Sawtimber	1.1	MBF			5.2	\$2,334.70
						0.5	MBF				
4.1	MBF										
7.7	MBF										
Pulpwood	30.0	Cords									
	10.0	Cords									
	7.0	Cords									
	66.0	Cords									
	5	White Pine Black Cherry White Pine			Sawtimber	82.0	MBF	21.0	\$7,792.30		
Pulpwood			9.0	Cords							
			416.0	Cords							
TOTAL:			906.7	MBF							
TOTAL:			3,172.0	Cords							

Sale Specific Conditions & Requirements

Sale Name: Bermuda Pine

Sale Number: 63-032-16 Seq#: 1

1 - Sale Area

1.2 - Boundaries

1.2.1 - Painted boundaries (1/14)

The sale boundary and Payment Unit boundaries are marked and identified by red paint and two track roads. Exterior sale boundary lines against state are marked with red paint. Note that the entire perimeter of Payment Units 1, 2 and 3 is painted red. Interior Payment Unit boundaries for Payment Units 1, 2, and 3 are the north-south and east-west two track roads as shown on the Timber Sale Map. The painted boundary line trees are not Included Timber and are to be protected.

2 - Timber Specifications

2.1 - Included Timber

2.1.1 - Clearcut unit(s) with unmerchantable trees (6/14)

Within Payment Unit(s) 1, 2, 3 and 5, cut all trees that are two (2) inches or more at DBH.

2.1.8 - Designated plantation row unit(s) (12/08)

Within Payment Unit(s) 4, all white and red pine trees which meet minimum piece specifications in 2.2 Utilization, within designated plantation rows are designated for cutting. Designated plantation rows follow a take two, leave two pattern. In addition, cut all cherry, aspen and hardwood scattered within the pine plantation.

2.2 - Utilization

2.2.2 - Chipping required (5/14)

Payment Units 1, 2, 3, and 5 must be chip harvested to facilitate subsequent planting operations. The Purchaser has the option to produce sawlogs or pulpwood bolts, but the remaining portion of the trees must be chipped and hauled. Do not chip 1/6 to 1/3 of the slash from harvested trees (tree tops and limbs less than four inches in diameter).

2.2.3 - Stump heights (4/07)

Stump heights within Payment Unit(s) 1, 2, 3, and 5 shall not exceed 6 inches for all trees. This is in order to facilitate planting operations.

3 - Payments

3.3 - Pre-measured Sales

3.3.4 - Dividing payment units (7/14)

Payment Unit(s) may be divided at the request of the Purchaser and upon approval of the Unit Manager. Dividing Payment Units is a contract modification which requires a Timber Sale Contract Supplement. There will be only one division per Payment Unit.

4 - Transportation

4.1 - Construction

4.1.3 - Slash and earthen piles (8/04)

Piles or windrows of earth along roads and landings that have been widened or constructed shall be leveled. Slash from road maintenance or construction, including stumps, shall be dispersed throughout the sale.

4.1.12 - No new roads (1/12)

No new roads will be permitted. All operations are limited to existing roads. Skid trails only will be allowed.

4.2 - Maintenance

4.2.5 - Two wheel drive condition (2/04)

All existing trail roads on and adjacent to the sale area must be passable by two-wheel drive traffic for the duration of the sale.

5 - Operations

5.1 - Notification

5.1.1 - Pre-sale conference (10/11)

A pre-sale conference on site between the Purchaser and sale administrator is required prior to beginning any operations to determine landing and road locations. The Unit Manager or his/her representative must be contacted at least 3 days in advance to schedule the conference.

5.1.4 - Post-sale conference (6/11)

A post-sale conference on site between the Purchaser and sale administrator is required 3 days prior to the completion of active logging operations to determine clean-up and repair of landings, road edges, and the fulfillment of other contract specifications.

5.2 - Conduct of Operations

5.2.2 - Hazard Trees/Snags

5.2.2.1 - Den trees (2/04)

Obvious hollow and/or den trees shall be protected and left standing unless they are a safety hazard.

6 - Safety and Fire Prevention

6.2 - Signing

6.2.1 - Road posting (9/09)

The Purchaser is responsible for posting and maintaining caution signs on W 4 Rd. prior to beginning operations. The road must be posted at appropriate distances from the sale area to warn of logging activity and truck traffic. Signs must be removed when harvest operations are suspended or completed. The Purchaser will provide these signs.



TIMBER SALE MAP

This information provided by authority of Part 525, 1994 PA 451, as amended.

Sale Number	Year
63-032-16-01	16

Forest Management Unit	County	Mapped By	Date	Page	of
Cadillac	Wexford	Ventimiglia	07/22/2016	1	2
Township	Range	Section(s) and Subdivision(s)	Scale		
24N	11W	Section 2- NW, SWSE, SESW; Section 3- E1/2NE	1:15,840		

Cover Type				Density			
A = Aspen	H = Hemlock	N = Marsh	U = Upland Brush	0 = Non Stocked	5 = Pole Timber Medium		
B = Paper Birch	J = Jack Pine	O = Oak	UM = Upland Mixed	1 = Seedling Sapling Poor	6 = Pole Timber Well		
C = Cedar	L = Lowland Brush	P = Lowland Poplar	V = Bog or Marsh	2 = Seedling Sapling Medium	7 = Saw Timber Poor		
D = Tread Bog	LM = Lowland Mixed	Q = Mixed Swamp Conifer	W = White Pine	3 = Seedling Sapling Well	8 = Saw Timber Medium		
E = Swamp Hdwoods	M = Mpl, Bch, Brch	R = Red Pine	X = Non Stocked	4 = Pole Timber Poor	9 = Saw Timber Well		
F = Spruce Fir	MC = Mixed Conifer	S = Black Spruce	Z = Water				
G = Grass	MD = Mixed Deciduous	T = Tamarack					

PU	Acres	PU	Acres
1	21.1	4	5.2
2	20.2	5	21.0
3	42.8		

Bermuda Pine

Compartment 128

110.3 Acres

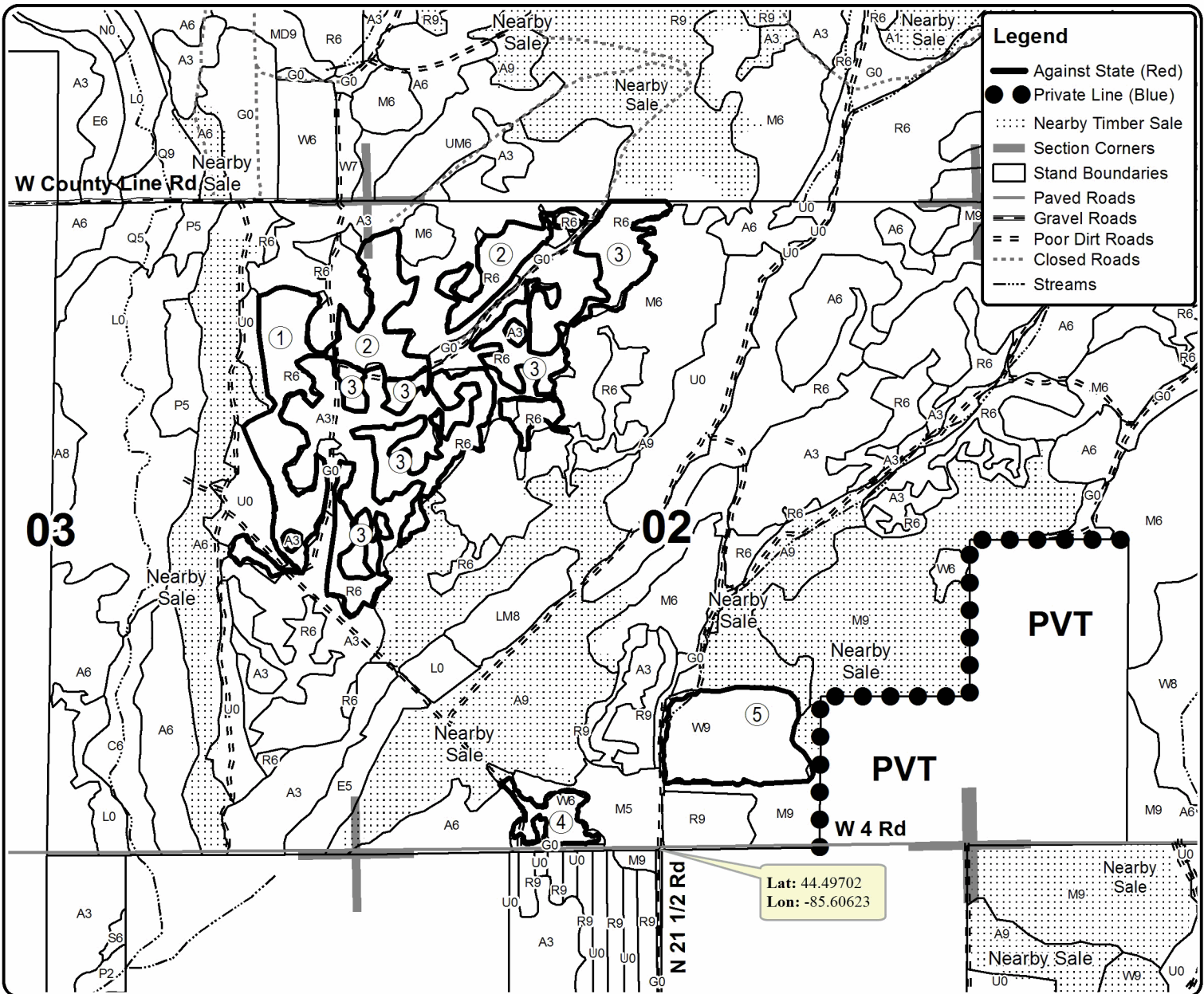
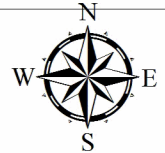

Lat: 44.49702
Lon: -85.60623



TIMBER SALE MAP

This information provided by authority of Part 525, 1994 PA 451, as amended.

Forest Management Unit Cadillac		County Wexford	Mapped By Ventimiglia	Date 07/22/2016	Page 2	of 2
Township 24N	Range 11W	Section(s) and Subdivision(s) Section 2- NW, SWSE, SESW; Section 3- E1/2NE		Scale 1:7,920		

Cover Type				Density			
A = Aspen	H = Hemlock	N = Marsh	U = Upland Brush	0 = Non Stocked	5 = Pole Timber Medium		
B = Paper Birch	J = Jack Pine	O = Oak	UM = Upland Mixed	1 = Seedling Sapling Poor	6 = Pole Timber Well		
C = Cedar	L = Lowland Brush	P = Lowland Poplar	V = Bog or Marsh	2 = Seedling Sapling Medium	7 = Saw Timber Poor		
D = Treed Bog	LM = Lowland Mixed	Q = Mixed Swamp Conifer	W = White Pine	3 = Seedling Sapling Well	8 = Saw Timber Medium		
E = Swamp Hdwoods	M = Mpl, Bch, Brch	R = Red Pine	X = Non Stocked	4 = Pole Timber Poor	9 = Saw Timber Well		
F = Spruce Fir	MC = Mixed Conifer	S = Black Spruce	Z = Water				
G = Grass	MD = Mixed Deciduous	T = Tamarack					

PU	Acres	PU	Acres
1	21.1	4	5.2
2	20.2	5	21.0
3	42.8		

Bermuda Pine

Compartment 128

110.3 Acres

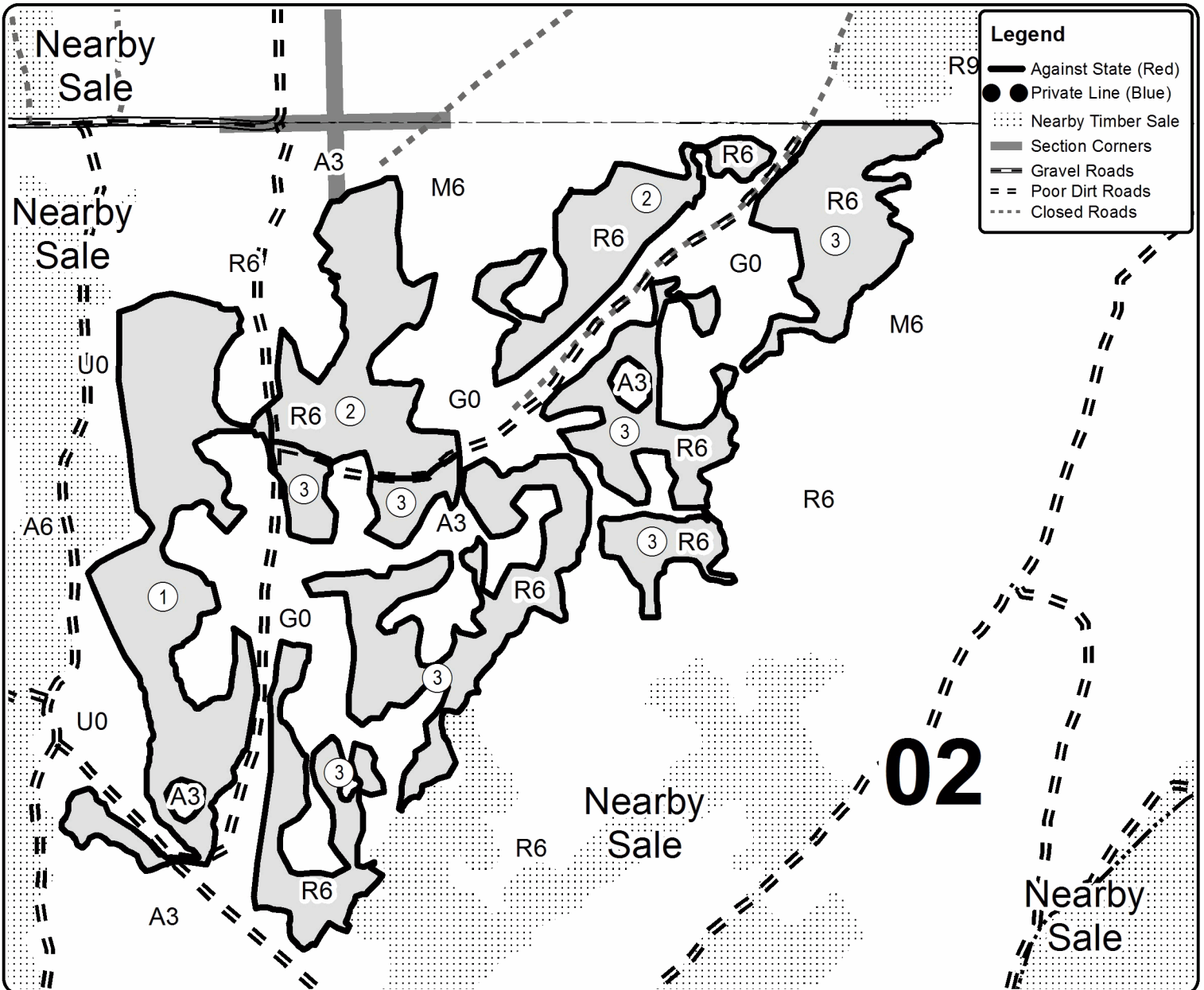
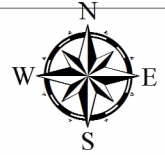

Legend

- Against State (Red)
- Private Line (Blue)
- ⋯ Nearby Timber Sale
- ▬ Section Corners
- ▬ Gravel Roads
- ▬ Poor Dirt Roads
- ⋯ Closed Roads

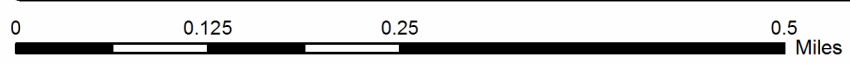

Burns Rd. Winter Mix (63-026-16)
 ; Missaukee COUNTY

In response to the notice of sale to be held 3:00 p.m. (local time) on December 19, 2016, I am hereby submitting my sealed bid (firm offer) for the following forest products to be cut. Bids for individual species must be at or above the advertised price. All non-responsive bid forms may be rejected.

<u>PRODUCTS & SPECIES</u>	<u>ESTIMATED VOLUME*</u>	<u>ADVERTISED PRICE</u>	<u>BID PRICE</u>
Sawtimber			
B. T. Aspen	4.50 MBF	\$ 66.00/MBF	\$ _____
Red Maple	8.40 MBF	\$ 84.00/MBF	\$ _____
Red Pine	23.50 MBF	\$ 97.00/MBF	\$ _____
White Pine	37.10 MBF	\$ 51.00/MBF	\$ _____
Pulpwood			
B. T. Aspen	111.00 Cords	\$ 14.00/Cord	\$ _____
Jack Pine	22.00 Cords	\$ 18.20/Cord	\$ _____
Red Maple	112.00 Cords	\$ 17.50/Cord	\$ _____
Red Pine	55.00 Cords	\$ 36.20/Cord	\$ _____
White Pine	89.00 Cords	\$ 8.30/Cord	\$ _____
White Spruce	5.00 Cords	\$ 18.65/Cord	\$ _____

*The volumes are statistically estimated within plus (+) or minus (-) 12.34 percent. These estimated volumes are final and not subject to adjustment. Prospective bidders are urged to examine this timber and to make their own estimates of quantity and quality.

I understand that any or all bids may be rejected. All bids must be signed and all bid items must be bid or the bid form may be rejected. I also understand that consideration and awarding a contract will be based upon my past performance and ability to complete the contract based upon equipment and staffing subject to my control.

FEDERAL ID: _____ or SOCIAL SECURITY NUMBER: _____

Company or individual bidding: _____

Company representative's name: _____

Address: _____

City: _____ State: _____ Zip: _____

IF AVAILABLE, PLEASE PLACE THE PERSONALIZED LABEL FROM YOUR PROSPECTUS IN THE ABOVE BOX.

Individual or company representative's signature: _____ Date: _____

Phone number : _____ Email (optional): _____

THE WINNING BIDDER MUST COMPLETE THE VERIFICATION OF WORKER'S DISABILITY COMPENSATION ACT COMPLIANCE (ON REVERSE SIDE IF DOUBLE SIDED) WITHIN 21 DAYS OF SALE AWARD DATE



FOR DEPARTMENT USE ONLY	
Sale Number (XX - XXX - XX - XX)	
Forest Management Unit:	

TIMBER SALE VERIFICATION OF WORKER'S DISABILITY COMPENSATION ACT COMPLIANCE

*As required by Act 317, P.A. 1969 (Worker's Compensation) and
Part 5 of Act 451 of 1994, as amended.*

- VERIFICATION OF WORKER'S DISABILITY COMPENSATION ACT COMPLIANCE**
- This verification must be completed and submitted within 21 days of contract award and prior to the issuance of the timber sale contract.
 - In addition, if boxes 2B or 2C are checked, then Notice of Exclusion or Certificate of Insurance must be submitted within twenty-one (21) days of the contract award and prior to the issuance of the timber sale contract.
 - All information must be typed or printed except for written signatures.

Please Check Appropriate Categories:

- My business is organized as (you **must** check one of the boxes below):
 - Sole Proprietorship (individual)
 - Partnership
 - Corporation
- You **must** check one of the boxes below:
 - I certify my business is a sole proprietorship and it has no employees but the sole proprietor. I am not subject to the Worker's Compensation Laws.
 - I certify my business has satisfied its obligation to the Worker's Compensation Act through the use of an approved Notice of Exclusion (BWC-337, Rev. 5/96). I will provide a copy of the Notice of Exclusion within 21 days of the contract award. (For questions or a copy of the BWC-337, please call the Worker's Compensation Bureau at 517-322-1195).
 - I certify my business has a Worker's Compensation Policy. I will provide an original Certificate of Insurance within twenty-one (21) days of the contract award.
- If you have checked item 2(A) or 2(B), you **must** indicate the number of **both** full-time and part-time employees, other than yourself, including family members and active partners (if none, you must enter "0").

_____ Full-time Employees

_____ Part-time Employees

Name of Business		Federal ID (or) Social Security No.	
Address		Telephone ()	
City	State	ZIP	

I hereby certify that the above information is true and correct. I agree to notify the Michigan DNR of any changes that occur in factors affecting my coverage during any of my present and future operations.

Signature of Owner or Authorized Representative

Title

Date

Please complete the "SEALED BID" information on the next page

Arizona Aspen (63-028-16)
 ; Wexford COUNTY

In response to the notice of sale to be held 3:00 p.m. (local time) on December 19, 2016, I am hereby submitting my sealed bid (firm offer) for the following forest products to be cut. Bids for individual species must be at or above the advertised price. All non-responsive bid forms may be rejected.

<u>PRODUCTS & SPECIES</u>	<u>ESTIMATED VOLUME*</u>	<u>ADVERTISED PRICE</u>	<u>BID PRICE</u>
Sawtimber			
Balsam Fir	3.50 MBF	\$ 29.00/MBF	\$ _____
Basswood	1.90 MBF	\$ 93.00/MBF	\$ _____
Black Cherry	5.90 MBF	\$ 192.00/MBF	\$ _____
Mixed Aspen	168.40 MBF	\$ 84.00/MBF	\$ _____
Red Maple	28.80 MBF	\$ 107.00/MBF	\$ _____
Red Pine	1.00 MBF	\$ 123.00/MBF	\$ _____
Sugar Maple	35.30 MBF	\$ 177.00/MBF	\$ _____
White Pine	5.50 MBF	\$ 65.00/MBF	\$ _____
Pulpwood			
Balsam Fir	70.00 Cords	\$ 14.35/Cord	\$ _____
Black Cherry	89.00 Cords	\$ 22.25/Cord	\$ _____
Mixed Aspen	1,920.00 Cords	\$ 17.85/Cord	\$ _____
Mixed Hardwood	29.00 Cords	\$ 22.25/Cord	\$ _____
Red Maple	282.00 Cords	\$ 22.25/Cord	\$ _____
Red Pine	5.00 Cords	\$ 46.10/Cord	\$ _____
Sugar Maple	194.00 Cords	\$ 22.25/Cord	\$ _____
White Pine	170.00 Cords	\$ 10.60/Cord	\$ _____

*The volumes are statistically estimated within plus (+) or minus (-) 6.63 percent. These estimated volumes are final and not subject to adjustment. Prospective bidders are urged to examine this timber and to make their own estimates of quantity and quality.

I understand that any or all bids may be rejected. All bids must be signed and all bid items must be bid or the bid form may be rejected. I also understand that consideration and awarding a contract will be based upon my past performance and ability to complete the contract based upon equipment and staffing subject to my control.

FEDERAL ID: ____ - ____ - ____ or SOCIAL SECURITY NUMBER: ____ - ____ - ____

Company or individual bidding: _____

Company representative's name: _____

Address: _____

City: _____ State: _____ Zip: _____

IF AVAILABLE, PLEASE PLACE THE PERSONALIZED LABEL FROM YOUR PROSPECTUS IN THE ABOVE BOX.

Individual or company representative's signature: _____ Date: _____

Phone number : _____ Email (optional): _____

THE WINNING BIDDER MUST COMPLETE THE VERIFICATION OF WORKER'S DISABILITY COMPENSATION ACT COMPLIANCE (ON REVERSE SIDE IF DOUBLE SIDED) WITHIN 21 DAYS OF SALE AWARD DATE



FOR DEPARTMENT USE ONLY
Sale Number (XX - XXX - XX - XX)
Forest Management Unit:

TIMBER SALE VERIFICATION OF WORKER'S DISABILITY COMPENSATION ACT COMPLIANCE

*As required by Act 317, P.A. 1969 (Worker's Compensation) and
Part 5 of Act 451 of 1994, as amended.*

VERIFICATION OF WORKER'S DISABILITY COMPENSATION ACT COMPLIANCE

- This verification must be completed and submitted within 21 days of contract award and prior to the issuance of the timber sale contract.
- In addition, if boxes 2B or 2C are checked, then Notice of Exclusion or Certificate of Insurance must be submitted within twenty-one (21) days of the contract award and prior to the issuance of the timber sale contract.
- All information must be typed or printed except for written signatures.

Please Check Appropriate Categories:

1. My business is organized as (you **must** check one of the boxes below):
 - A. Sole Proprietorship (individual)
 - B. Partnership
 - C. Corporation

2. You **must** check one of the boxes below:
 - A. I certify my business is a sole proprietorship and it has no employees but the sole proprietor. I am not subject to the Worker's Compensation Laws.
 - B. I certify my business has satisfied its obligation to the Worker's Compensation Act through the use of an approved Notice of Exclusion (BWC-337, Rev. 5/96). I will provide a copy of the Notice of Exclusion within 21 days of the contract award. (For questions or a copy of the BWC-337, please call the Worker's Compensation Bureau at 517-322-1195).
 - C. I certify my business has a Worker's Compensation Policy. I will provide an original Certificate of Insurance within twenty-one (21) days of the contract award.

3. If you have checked item 2(A) or 2(B), you **must** indicate the number of **both** full-time and part-time employees, other than yourself, including family members and active partners (if none, you must enter "0").

_____ Full-time Employees

_____ Part-time Employees

Name of Business		Federal ID (or) Social Security No.	
Address		Telephone ()	
City	State	ZIP	

I hereby certify that the above information is true and correct. I agree to notify the Michigan DNR of any changes that occur in factors affecting my coverage during any of my present and future operations.

Signature of Owner or Authorized Representative

Title

Date

Please complete the "SEALED BID" information on the next page

Baby Bear Aspen/Hardwood (63-031-16)
 ; Wexford COUNTY

In response to the notice of sale to be held 3:00 p.m. (local time) on December 19, 2016, I am hereby submitting my sealed bid (firm offer) for the following forest products to be cut. Bids for individual species must be at or above the advertised price. All non-responsive bid forms may be rejected.

<u>PRODUCTS & SPECIES</u>	<u>ESTIMATED VOLUME*</u>	<u>ADVERTISED PRICE</u>	<u>BID PRICE</u>
Sawtimber			
B. T. Aspen	81.70 MBF	\$ 78.00/MBF	\$ _____
Basswood	1.50 MBF	\$ 86.00/MBF	\$ _____
Beech	9.50 MBF	\$ 80.00/MBF	\$ _____
Black Cherry	7.30 MBF	\$ 178.00/MBF	\$ _____
Red Maple	15.50 MBF	\$ 99.00/MBF	\$ _____
Red Pine	2.20 MBF	\$ 115.00/MBF	\$ _____
Sugar Maple	30.50 MBF	\$ 164.00/MBF	\$ _____
Pulpwood			
B. T. Aspen	470.00 Cords	\$ 16.55/Cord	\$ _____
Basswood	10.00 Cords	\$ 10.80/Cord	\$ _____
Beech	68.00 Cords	\$ 20.65/Cord	\$ _____
Black Cherry	71.00 Cords	\$ 20.65/Cord	\$ _____
Ironwood	26.00 Cords	\$ 20.65/Cord	\$ _____
Red Maple	157.00 Cords	\$ 20.65/Cord	\$ _____
Red Pine	14.00 Cords	\$ 42.80/Cord	\$ _____
Sugar Maple	489.00 Cords	\$ 20.65/Cord	\$ _____
White Pine	34.00 Cords	\$ 9.85/Cord	\$ _____

*The volumes are statistically estimated within plus (+) or minus (-) 12.61 percent. These estimated volumes are final and not subject to adjustment. Prospective bidders are urged to examine this timber and to make their own estimates of quantity and quality.

I understand that any or all bids may be rejected. All bids must be signed and all bid items must be bid or the bid form may be rejected. I also understand that consideration and awarding a contract will be based upon my past performance and ability to complete the contract based upon equipment and staffing subject to my control.

FEDERAL ID: ____ - ____ - ____ or SOCIAL SECURITY NUMBER: ____ - ____ - ____

Company or individual bidding: _____

Company representative's name: _____

Address: _____

City: _____ State: _____ Zip: _____

IF AVAILABLE, PLEASE PLACE THE PERSONALIZED LABEL FROM YOUR PROSPECTUS IN THE ABOVE BOX.

Individual or company representative's signature: _____ Date: _____

Phone number : _____ Email (optional): _____

THE WINNING BIDDER MUST COMPLETE THE VERIFICATION OF WORKER'S DISABILITY COMPENSATION ACT COMPLIANCE (ON REVERSE SIDE IF DOUBLE SIDED) WITHIN 21 DAYS OF SALE AWARD DATE



FOR DEPARTMENT USE ONLY
Sale Number (XX – XXX – XX – XX)
Forest Management Unit:

TIMBER SALE VERIFICATION OF WORKER'S DISABILITY COMPENSATION ACT COMPLIANCE

*As required by Act 317, P.A. 1969 (Worker's Compensation) and
Part 5 of Act 451 of 1994, as amended.*

VERIFICATION OF WORKER'S DISABILITY COMPENSATION ACT COMPLIANCE

- This verification must be completed and submitted within 21 days of contract award and prior to the issuance of the timber sale contract.
- In addition, if boxes 2B or 2C are checked, then Notice of Exclusion or Certificate of Insurance must be submitted within twenty-one (21) days of the contract award and prior to the issuance of the timber sale contract.
- All information must be typed or printed except for written signatures.

Please Check Appropriate Categories:

1. My business is organized as (you **must** check one of the boxes below):
 - A. Sole Proprietorship (individual)
 - B. Partnership
 - C. Corporation

2. You **must** check one of the boxes below:
 - A. I certify my business is a sole proprietorship and it has no employees but the sole proprietor. I am not subject to the Worker's Compensation Laws.
 - B. I certify my business has satisfied its obligation to the Worker's Compensation Act through the use of an approved Notice of Exclusion (BWC-337, Rev. 5/96). I will provide a copy of the Notice of Exclusion within 21 days of the contract award. (For questions or a copy of the BWC-337, please call the Worker's Compensation Bureau at 517-322-1195).
 - C. I certify my business has a Worker's Compensation Policy. I will provide an original Certificate of Insurance within twenty-one (21) days of the contract award.

3. If you have checked item 2(A) or 2(B), you **must** indicate the number of **both** full-time and part-time employees, other than yourself, including family members and active partners (if none, you must enter "0").

_____ Full-time Employees

_____ Part-time Employees

Name of Business		Federal ID (or) Social Security No.	
Address		Telephone ()	
City	State	ZIP	

I hereby certify that the above information is true and correct. I agree to notify the Michigan DNR of any changes that occur in factors affecting my coverage during any of my present and future operations.

Signature of Owner or Authorized Representative

Title

Date

Please complete the "SEALED BID" information on the next page

Bermuda Pine (63-032-16)
 ; Wexford COUNTY

In response to the notice of sale to be held 3:00 p.m. (local time) on December 19, 2016, I am hereby submitting my sealed bid (firm offer) for the following forest products to be cut. Bids for individual species must be at or above the advertised price. All non-responsive bid forms may be rejected.

<u>PRODUCTS & SPECIES</u>	<u>ESTIMATED VOLUME*</u>	<u>ADVERTISED PRICE</u>	<u>BID PRICE</u>
Sawtimber			
B. T. Aspen	2.50 MBF	\$ 66.00/MBF	\$ _____
Black Cherry	4.80 MBF	\$ 151.00/MBF	\$ _____
Red Maple	1.20 MBF	\$ 84.00/MBF	\$ _____
Red Pine	779.80 MBF	\$ 97.00/MBF	\$ _____
Sugar Maple	8.70 MBF	\$ 139.00/MBF	\$ _____
White Pine	109.70 MBF	\$ 51.00/MBF	\$ _____
Pulpwood			
B. T. Aspen	56.00 Cords	\$ 14.00/Cord	\$ _____
Black Cherry	75.00 Cords	\$ 17.50/Cord	\$ _____
Red Maple	31.00 Cords	\$ 17.50/Cord	\$ _____
Red Pine	2,365.00 Cords	\$ 36.20/Cord	\$ _____
Sugar Maple	90.00 Cords	\$ 17.50/Cord	\$ _____
White Pine	555.00 Cords	\$ 8.30/Cord	\$ _____

*The volumes are statistically estimated within plus (+) or minus (-) 7.25 percent. These estimated volumes are final and not subject to adjustment. Prospective bidders are urged to examine this timber and to make their own estimates of quantity and quality.

I understand that any or all bids may be rejected. All bids must be signed and all bid items must be bid or the bid form may be rejected. I also understand that consideration and awarding a contract will be based upon my past performance and ability to complete the contract based upon equipment and staffing subject to my control.

FEDERAL ID: ____ - ____ - ____ or SOCIAL SECURITY NUMBER: ____ - ____ - ____

Company or individual bidding: _____

Company representative's name: _____

Address: _____

City: _____ State: _____ Zip: _____

IF AVAILABLE, PLEASE PLACE THE PERSONALIZED LABEL FROM YOUR PROSPECTUS IN THE ABOVE BOX.

Individual or company representative's signature: _____ Date: _____

Phone number : _____ Email (optional): _____

THE WINNING BIDDER MUST COMPLETE THE VERIFICATION OF WORKER'S DISABILITY COMPENSATION ACT COMPLIANCE (ON REVERSE SIDE IF DOUBLE SIDED) WITHIN 21 DAYS OF SALE AWARD DATE



FOR DEPARTMENT USE ONLY
Sale Number (XX - XXX - XX - XX)
Forest Management Unit:

TIMBER SALE VERIFICATION OF WORKER'S DISABILITY COMPENSATION ACT COMPLIANCE

*As required by Act 317, P.A. 1969 (Worker's Compensation) and
Part 5 of Act 451 of 1994, as amended.*

VERIFICATION OF WORKER'S DISABILITY COMPENSATION ACT COMPLIANCE

- This verification must be completed and submitted within 21 days of contract award and prior to the issuance of the timber sale contract.
- In addition, if boxes 2B or 2C are checked, then Notice of Exclusion or Certificate of Insurance must be submitted within twenty-one (21) days of the contract award and prior to the issuance of the timber sale contract.
- All information must be typed or printed except for written signatures.

Please Check Appropriate Categories:

1. My business is organized as (you **must** check one of the boxes below):
 - A. Sole Proprietorship (individual)
 - B. Partnership
 - C. Corporation
2. You **must** check one of the boxes below:
 - A. I certify my business is a sole proprietorship and it has no employees but the sole proprietor. I am not subject to the Worker's Compensation Laws.
 - B. I certify my business has satisfied its obligation to the Worker's Compensation Act through the use of an approved Notice of Exclusion (BWC-337, Rev. 5/96). I will provide a copy of the Notice of Exclusion within 21 days of the contract award. (For questions or a copy of the BWC-337, please call the Worker's Compensation Bureau at 517-322-1195).
 - C. I certify my business has a Worker's Compensation Policy. I will provide an original Certificate of Insurance within twenty-one (21) days of the contract award.
3. If you have checked item 2(A) or 2(B), you **must** indicate the number of **both** full-time and part-time employees, other than yourself, including family members and active partners (if none, you must enter "0").

_____ Full-time Employees _____ Part-time Employees

Name of Business		Federal ID (or) Social Security No.	
Address		Telephone ()	
City	State	ZIP	

I hereby certify that the above information is true and correct. I agree to notify the Michigan DNR of any changes that occur in factors affecting my coverage during any of my present and future operations.

Signature of Owner or Authorized Representative

_____ _____
Title Date

Please complete the "SEALED BID" information on the next page