



**DEPARTMENT OF NATURAL RESOURCES
STATE OF MICHIGAN**

TIMBER SALE PROSPECTUS #6231

SCHEDULED SALE DATE AND TIME: 3:00 p.m. (local time) on July 24, 2018.

LOCATION: INDIAN RIVER FIELD OFFICE, 6984 WILSON RD, INDIAN RIVER, MI 49749.

PROSPECTUS NOTE: The bidder is advised to inspect the sale area and review the location, estimated volumes, operating costs and contract terms of proposed sales. Please be aware that some landowners may request 60 days or more notice for access across their land.

Notice is hereby given that bids will be received by the Unit Manager, GAYLORD MANAGEMENT UNIT, for certain timber on the following described lands:

Preemptive SBW (52-124-17)

Cheboygan County, Advertised Price \$38,474.30, 55.2 Acres, Aspen, Spruce/Fir/Tamarack.

SALE NOTE: This is a Spruce Bud Worm (SBW) salvage harvest in response to the SBW outbreak across the UP. Soils may be wet and caution should be taken to avoid rutting and damage to protected species.

An alternate access route across private is a possibility, but is the responsibility of the Purchaser. Otherwise, road work may be necessary to come in off of M-68.

Kleber Pond Mix (52-129-17)

Cheboygan County, Advertised Price \$60,612.25, 126.7 Acres, Aspen, Red Pine.

SALE NOTE: Harvesting activities are restricted in Payment Units 1 - 4 from 12/1 to 4/1.

A recreation site such as a trail, pathway, or campground is within the sale area or the vicinity. Certain restrictions/specifications may be applicable including time restrictions. Access may be through private land.

Comp 210 Aspen (52-130-17)

Cheboygan County, Advertised Price \$120,349.35, 145.3 Acres, Aspen, Spruce/Fir/Tamarack.

SALE NOTE: Good access to all units.

A recreation site such as a trail, pathway, or campground is within the sale area or the vicinity. Certain restrictions/specifications may be applicable including time restrictions.

Comp 186 Aspen (52-131-17)

Cheboygan County, Advertised Price \$155,906.75, 209.0 Acres, Aspen, Spruce/Fir/Tamarack.

SALE NOTE: It is recommended that harvest activities occur during summer or winter months because of equipment access issues and wetter soil types.

A recreation site such as a trail, pathway, or campground is within the sale area or the vicinity. Certain restrictions/specifications may be applicable including time restrictions. Access may be through private land.

Mustard Red Pine (52-127-16)

Emmet County, Advertised Price \$4,776.20, 10.0 Acres, Red Pine.

SALE NOTE: Non-winter harvest only.

A recreation site such as a trail, pathway, or campground is within the sale area or the vicinity.
Certain restrictions/specifications may be applicable including time restrictions.

BID INSTRUCTIONS (VER. 11/28/2017):

1. Scheduled Bid Location, Date, and Time (2/11)

Bids must be received by the Unit Manager, INDIAN RIVER OFFICE, 6984 WILSON RD, INDIAN RIVER, MI 49749, no later than 3:00 p.m. (local time) on July 24, 2018. For further information concerning this sale, contact Lucas Merrick at 989-732-3541 extension 5440.

2. Bidder's Qualifications (5/16)

Purchaser shall obtain workers compensation insurance to cover claims under Michigan's Worker's Disability Compensation Act of 1969 or similar employee benefit act of any other state applicable to an employee. If all or part of a timber sale was prepared by a private contractor, the contractor and that contractor's company are not permitted to bid on the timber sale contract. Bids will not be accepted from individuals or companies appearing on the DNR/FRD No-Bid List. This list contains the names of purchasers who previously failed to execute a contract within 21-days or who have a history of poor performance.

3. Preparation of Sealed Bids (5/16)

Bid Forms may be completed online thru Michigan DNR Timber Sale Online Bidding (OLB) at www.michigan.gov/timberbidding or by completing the hardcopy Bid Form found in the Timber Sale Prospectus. Hardcopy Bid Forms shall be manually signed in ink. Registration in OLB is considered your 'signature' for all bids submitted thru that system. Bid prices must be entered for each species and product in the Bid Price column for all material subject to bidding and all fill-in blanks must be completed. If erasures or other changes appear on the hardcopy Bid Form, each erasure or change must be initialed by the person signing the bid.

4. Submission of Sealed Bids (5/16)

Bid forms may be obtained from the Unit Manager or thru OLB. Bids may be submitted hardcopy or thru OLB. All hardcopy bids must be submitted on the bid form and in an envelope clearly identified as described in this section. NOTE: Only one bid form per bid envelope. Sealed bids must be submitted to the Unit office designated in the prospectus and must be submitted at or prior to the time established in the prospectus. The envelope should show on the outside (a) the sale name or number and (b) the date and time of bid opening, as shown in the prospectus. Bids received after the time specified in the sale prospectus are late bids and will be rejected.

It is possible for a bidder to submit multiple bids on a single sale. For example, a bid may be submitted hardcopy and a bid may be submitted thru OLB. Or, two bidders from the same company could both submit bids on the same sale. If this were to happen, the State would accept all bids received and award the contract accordingly. All bidding and contractual requirements would apply to all bids received.

5. Public Opening of Sealed Bids (7/16)

If conditions permit, the sealed bids will be publicly opened and posted at the time and place set in the prospectus.

If a bidder, present at a bid opening, has submitted bids on more than one sale, that bidder may withdraw their unopened bid envelopes or announce the withdrawal of their online bid after being declared the successful bidder on one sale.

6. Award of Contract (1/11)

Award of the contract will be made to the Bidder whose bid, conforming to the prospectus, is most advantageous to the State of Michigan on the basis of total value at rates bid for the estimated quantities. The State reserves the right to reject any bid or waive any minor irregularity in bids received. A written award mailed (or otherwise furnished) to the successful Bidder shall be deemed to result in a binding contract without further action by either party.

7. Down Payment (1/11)

The Bidder to whom award is made must make a down payment within 21 days of the sale award. The amount of the down payment will be calculated as shown in the Bond and Payment Schedule of this prospectus. Only cash may be used to meet this requirement.

8. Performance Security (1/11)

As guarantee of faithful performance, a cash bond, certificate of deposit, surety bond or irrevocable letter of credit (LOC) is required within 21 days of the sale award. The amount of the performance security is shown in the Bond and

Payment Schedule of this prospectus. If an LOC or surety is used, the coverage must extend for at least 6 months beyond the contract expiration.

9. Timber Sale Contract (11/17)

Additional conditions and requirements common to all timber sales are listed on the timber sale contract (R4031) and are available on line at www.michigan.gov/timber. Contact the Unit Manager for additional information or a sample contract. Within 21 days of the date of the award letter, the bidder must sign the contract and provide the required down payment, performance security, and verification of worker's disability compensation. The down payment and performance security shall be in accordance with the provisions of the timber sale contract, in the sums stated in this prospectus. If these actions are not taken, then the Bidder, the Bidder's corporation, and the corporation's principals may not be permitted to bid on State timber sales for a period of 1 year. In addition, the Bidder certifies that if awarded this contract, the Bidder will complete the timber sale contract in accordance with its terms and any modifications thereof including requirements to purchase, cut, and remove the included timber by the expiration date.

Payment Unit values in the State Forest Timber Sale Contract are calculated based on the advertised value of the Payment Unit as a percentage of the total advertised value of the contract. The advertised value of each Payment Unit is given in the Description of Timber by Payment Unit table on the Timber Sale Information page. For example, if the value of Payment Unit 1 is advertised as \$1,500 and the total Timber Sale value is advertised as \$10,000, the contract price for Payment Unit 1 will be 15% of the total bid price ($\$1,500/\$10,000 * 100$).

10. Disclaimer of Estimates and Bidder's Warranty of Inspection (7/16)

Before submitting this bid, the Bidder is advised and cautioned to inspect the sale area, review the requirements of the sale contract, and take other steps as may be reasonably necessary to ascertain the location, estimated volumes, construction estimates, and operating costs of the proposed sale. Failure to do so will not relieve the Bidder from responsibility for completing the contract.

The Bidder warrants that this bid is submitted solely on the basis of the Bidder's examination and inspection of the quality and quantity of the timber offered for sale and the Bidder's opinion of the value thereof and the costs of recovery. No reliance should be placed on the State of Michigan's estimates of timber quality, quantity or costs of recovery. Bidder further acknowledges that the State of Michigan: (i) expressly disclaims any warranty of fitness of timber for any purpose; (ii) offers this timber as is without any warranty of quality (merchantability) or quantity and (iii) expressly disclaims any warranty as to the quantity or quality of timber sold.

11. Certification and Chain-of-Custody (10/14)

Unless otherwise indicated in the contract under section 7 – Other Conditions of the Sale Specific Conditions & Requirements, the area encompassed by this timber sale is certified to the standards of the Forest Stewardship Council (FSC) - Certificate #SCS-FM/COC-00090N and the Sustainable Forestry Initiative (SFI) - Certificate # NSF-SFIS-5Y031-SF5. Forest products from this sale may be delivered to the mill as "FSC 100% and / or SFI certified" as long as the contractor hauling the forest products is chain-of-custody (COC) certified or covered under a COC certificate from the destination mill. The purchaser is responsible for maintaining COC after leaving the sale area.

12. Good Neighbor Authority (GNA) Requirements (7/16)

If the name of this timber sales contains the acronym GNA, it is authorized by the Good Neighbor Authority (GNA) and covered by various agreements between the U.S. Forest Service and the State. The timber sale occurs on federal land and the following conditions apply:

GNA contracts on US Forest Service land will not be awarded to purchasers on the Federal list of excluded parties. The System for Award Management (SAM) will be checked for active excluded parties prior to award of contract. In addition, the Bidder to whom award is made must complete an Assurance Regarding Felony Conviction or Tax Delinquent Status for Corporate Applicants (AD-3031).

13. Good Neighbor Authority (GNA) Requirements, con't (9/16)

Bidder certifies, by signing this bid form, that to the best of Bidder's knowledge that the following representations are accurate and complete.

a. That the Bidder and its principals are not presently debarred, suspended, proposed for debarment, declared ineligible, or voluntary excluded from timber sales (covered transactions) by any Federal department or agency.

b. That the Bidder and its principals have not within a 3-year period preceding this bid been convicted of or had a civil judgment rendered against them for commission of fraud or a criminal offense in connection with obtaining, attempting to obtain, or performing a public (Federal, State, or local) transaction or contract under a public transaction; violation of Federal or State antitrust statutes or commission of embezzlement, theft, forgery, bribery, falsification or destruction of records, making false statements, or receiving stolen property.

c. That the Bidder and its principals are not presently indicted for or otherwise criminally or civilly charged by a governmental entity (Federal, State, or local) with commission of any of the offenses enumerated in paragraph b of this certification.

d. That the Bidder and its principals have not within a 3-year period preceding this bid had one or more public transactions (Federal, State, or local) terminated for breach or default of a timber or forest product contract.

Bidders that cannot certify this requirement, in whole or in part, shall submit an explanation with their bid.

KEITH CREAGH

Director

TIMBER SALE INFORMATION

Preemptive SBW (52-124-17)

Cheboygan County (Advertised Price \$38,474.30)

SALE NOTE: This is a Spruce Bud Worm (SBW) salvage harvest in response to the SBW outbreak across the UP. Soils may be wet and caution should be taken to avoid rutting and damage to protected species.

An alternate access route across private is a possibility, but is the responsibility of the Purchaser. Otherwise, road work may be necessary to come in off of M-68.

A timber sale contract for this lump sum, sealed bid timber sale will be awarded to the responsible bidder offering the highest sealed bid price. Bids must be at or above the following advertised price for each species:

<u>PRODUCTS & SPECIES</u>	<u>ESTIMATED UNITS*</u>	<u>ADVERTISED PRICE</u>
Sawtimber		
Mixed Aspen	222.90 MBF	\$ 60.00 / MBF
Pulpwood		
Balsam Fir	315.00 Cords	\$ 22.25 / Cord
Mixed Aspen	526.00 Cords	\$ 22.40 / Cord
Mixed Hardwood	201.00 Cords	\$ 24.65 / Cord
White Spruce	35.00 Cords	\$ 38.70 / Cord

* The total volume is statistically estimated within plus (+) or minus (-) 21.15 percent. The estimated units are final and not subject to adjustment. Prospective bidders are urged to examine this timber and to make their own estimates of quantity and quality.

BOND AND PAYMENT SCHEDULE:

1. A bond in the amount of \$1,924.00 to insure faithful performance of the conditions of the contract will be deposited by the successful bidder within 21 days of the sale award.
2. Cutting in any sale or unit without the required advance payment would be considered a trespass.
3. Total payment must be paid in advance or according to the following schedule:
 - (a) Ten percent (10%) of the sale value must be paid within 21 days of the sale award.
 - (b) The remainder is due before cutting begins.
 - (c) Payment for each of the following units must be made before cutting begins in that unit:

<u>PAYMENT UNIT NUMBER</u>	<u>PERCENT OF TOTAL SALE VALUE</u>
01	100.0%
4. If no cutting takes place, the 10% down payment will not be refunded.
5. Operations on the contract issued will terminate on 09/30/2021.

Description of Timber by Payment Unit (PU)

PU	MARKET GROUP	PRODUCT	QUANTITY	UNIT	ACRES	ADVERTISE PRICE
1	Mixed Aspen	Sawtimber	222.9	MBF	55.2	\$38,474.30
	<i>B. T. Aspen</i>		85.6	<i>MBF</i>		
	<i>Quaking Aspen</i>		137.3	<i>MBF</i>		
	Balsam Fir	Pulpwood	315.0	Cords		
	<i>Balsam Fir</i>	<i>Sawtimber</i>	53.2	<i>MBF</i>		
	<i>Balsam Fir</i>	<i>Pulpwood</i>	209.0	<i>Cords</i>		
	Mixed Aspen		526.0	Cords		
	<i>B. T. Aspen</i>		161.0	<i>Cords</i>		
	<i>Balsam Poplar</i>		8.0	<i>Cords</i>		
	<i>Quaking Aspen</i>		357.0	<i>Cords</i>		
	Mixed Hardwood		201.0	Cords		
	<i>Paper Birch</i>	<i>Sawtimber</i>	6.0	<i>MBF</i>		
	<i>Red Maple</i>		8.4	<i>MBF</i>		
	<i>Ironwood</i>	<i>Pulpwood</i>	2.0	<i>Cords</i>		
	<i>Paper Birch</i>		46.0	<i>Cords</i>		
	<i>Red Maple</i>		105.0	<i>Cords</i>		
	<i>Sugar Maple</i>		7.0	<i>Cords</i>		
	<i>White Ash</i>		12.0	<i>Cords</i>		
	White Spruce		35.0	Cords		
	<i>White Spruce</i>	<i>Sawtimber</i>	7.3	<i>MBF</i>		
	<i>White Spruce</i>	<i>Pulpwood</i>	20.0	<i>Cords</i>		
TOTAL:			222.9	MBF		
TOTAL:			1,077.0	Cords		

Sale Specific Conditions & Requirements

Sale Name: Preemptive SBW

Sale Number: 52-124-17 Seq#: 1

1 - Sale Area

1.2 - Boundaries

1.2.1 - Painted boundaries (1/14)

The sale boundary and Payment Unit boundaries are marked and identified by blue and red paint. Exterior sale boundary lines against private property are marked with blue paint. Exterior sale boundary lines against state are marked with red paint. The painted boundary line trees are not Included Timber and are to be protected.

2 - Timber Specifications

2.1 - Included Timber

2.1.1 - Clearcut unit(s) with unmerchantable trees (6/14)

Within Payment Unit(s) 1, cut all trees that are two (2) inches or more at DBH, except do not cut any pine, oak, cedar, cherry, or yellow birch. Special protection trees identified in accordance with condition 3.4.2, within clearcutting unit boundaries, are not Included Timber and are to be protected.

3 - Payments

3.3 - Pre-measured Sales

3.3.4 - Dividing payment units (7/14)

Payment Unit(s) may be divided at the request of the Purchaser and upon approval of the Unit Manager. Dividing Payment Units is a contract modification which requires a Timber Sale Contract Supplement.

3.4 - Damaged Timber

3.4.2 - Special Protection Trees (4/14)

The Purchaser shall not cut live or dead special protection trees within cutting units or clearings. Special protection trees are all pine and cedar. If the Purchaser's operations have cut or damaged special protection trees through carelessness, the Purchaser shall pay triple stumpage as fixed, agreed and liquidated damages for each special protection tree cut or damaged. Such payment does not constitute ownership of the undesignated timber.

4 - Transportation

4.1 - Construction

4.1.4 - Timber removed for construction (12/09)

Trees cut or damaged in the process of pre-approved road, landing or skid trail construction will be decked in an area separate from other Designated Timber and not removed until measured by the sale administrator. Payment will be made at the specified Purchase Unit Price.

4.1.6 - Road construction (1/09)

Construction of new roads or improvements of existing roads shall be done in such a way as to minimize the environmental and visual impacts. Merchantable trees shall be cut and utilized unless otherwise directed. Non-merchantable trees shall be severed and laid flat on the ground. Slash shall be scattered, and not left in windrows and kept a minimum of 10 feet back from the road edge unless otherwise utilized by the Purchaser. Stumps shall be set upright, not left on edge, and be moved at least 10 feet away from the road edge. Disturbed soil shall be feathered into the woods and not left in berms or windrows.

4.1.7 - Road closure (10/11)

All new roads built into the sale must be blocked to vehicle traffic upon completion of the sale. Overgrown roads that are reopened shall be considered new roads. In general, this will require constructing a four (4') foot high berm of stumps and logs covered with earth. These roads must be rendered impassable to cars and trucks. Temporary berms may be required if no sale activity occurs for 30 or more consecutive days. Contact the sale administrator for specific details of design and placement.

4.2 - Maintenance

4.2.5 - Two wheel drive condition (2/04)

All existing trail roads on and adjacent to the sale area must be passable by two-wheel drive traffic for the duration of the sale.

4.4 - Access

4.4.1 - Private property access (3/11)

Permission for access across private land is the responsibility of the Purchaser. Should the Purchaser desire to cross private land, a copy of the written permission from the private land-owner may be required by the DNR.

5 - Operations

5.1 - Notification

5.1.1 - Pre-sale conference (10/16)

A pre-sale conference on site between the Purchaser and sale administrator is required prior to beginning any operations to determine landing and road locations. The Unit Manager or his/her representative must be contacted at least 10 days in advance to schedule the conference.

5.2 - Conduct of Operations

5.2.1 - Slash

5.2.1.11 - Slash for reforestation (5/07)

To facilitate reforestation, the sale area shall be left with slash evenly distributed. Bunched tops within the cutting area shall be broken up and scattered. Stumps shall be cut low to the ground. Processing sites shall not be left with a compacted layer of slash; tops from these sites shall be hauled back into the cut area and scattered.

5.2.2 - Hazard Trees/Snags

5.2.2.1 - Den trees (10/16)

Obvious hollow and/or den trees shall be protected and left standing unless they are a safety hazard.

5.2.22 - Operating Caution

5.2.22.1 - Operating caution (6/11)

It is recommended, but not required, that within Payment Unit(s) 1, cutting, skidding, and hauling occur during dry summer or frozen winter conditions. The reason for the recommendation is because of seasonally wet, potentially sensitive soils.

5.2.29 - Shrub protection (9/07)

Do not cut or damage hawthorn, witch-hazel, dogwood or juneberry. These woody-shrub plants are highly beneficial to various wildlife species.

5.2.32 - Decking/landing restoration (9/13)

All decking and landing areas must have the surface area restored to a condition equal to or better than before. This is to ensure the proper regeneration of the stand. Wood debris, chips and "cookies" from trimmings must be removed or scattered away from landing and loading areas and may not be windrowed on the edge.

5.4 - Soil Protection

5.4.1 - Rutting restriction, general (7/16)

Operations are to cease immediately if equipment and weather conditions result in rutting of roads and/or skid trails which is 12 inches or greater in depth and 50 feet in length. The Unit Manager or his/her representative may restrict hauling and/or skidding if ruts exceed the specified depth. With the Unit Manager or his/her representative's approval, the Purchaser may return to the area when the risk of rutting has decreased.

5.8 - Protection of Endangered Species

5.8.5 - Protection of raptor nests (3/13)

All trees with raptor nests will be protected if found during harvesting operations. Notification will be made to the Unit

Manager or his/her representative who will notify the Wildlife Biologist so an on-site evaluation and recommendation can be made, if necessary.

6 - Safety and Fire Prevention

6.2 - Signing

6.2.1 - Road posting (9/09)

The Purchaser is responsible for posting and maintaining caution signs on haul routes off of M-68 prior to beginning operations. The road must be posted at appropriate distances from the sale area to warn of logging activity and truck traffic. Signs must be removed when harvest operations are suspended or completed. The Purchaser will provide these signs.



TIMBER SALE MAP

This information provided by authority of Part 525, 1994 PA 451, as amended.

Sale Number	Year
52 - 124	17

Forest Management Unit Gaylord Management Unit	County Cheboygan	Mapped By TSP	Date 09/11/2017	Page 1	of 1
Township 34N	Range 01W	Section(s) and Subdivision(s) Sec 11: NESW, NWSE, S1/2NW	Scale 1:15,840		

Cover Type				Density	
A = Aspen	H = Hemlock	N = Marsh	U = Upland Brush	0 = Non Stocked	5 = Pole Timber Medium
B = Paper Birch	J = Jack Pine	O = Oak	UM = Upland Mixed	1 = Seedling Sapling Poor	6 = Pole Timber Well
C = Cedar	L = Lowland Brush	P = Lowland Poplar	V = Bog or Marsh	2 = Seedling Sapling Medium	7 = Saw Timber Poor
D = Tread Bog	LM = Lowland Mixed	Q = Mixed Swamp Conifer	W = White Pine	3 = Seedling Sapling Well	8 = Saw Timber Medium
E = Swamp Hdwoods	M = Mpl, Bch, Brch	R = Red Pine	X = Non Stocked	4 = Pole Timber Poor	9 = Saw Timber Well
F = Spruce Fir	MC = Mixed Conifer	S = Black Spruce	Z = Water		
G = Grass	MD = Mixed Deciduous	T = Tamarack			

PU Acres
1 55.2

Preemptive SBW Compartment 183 55.2 Acres

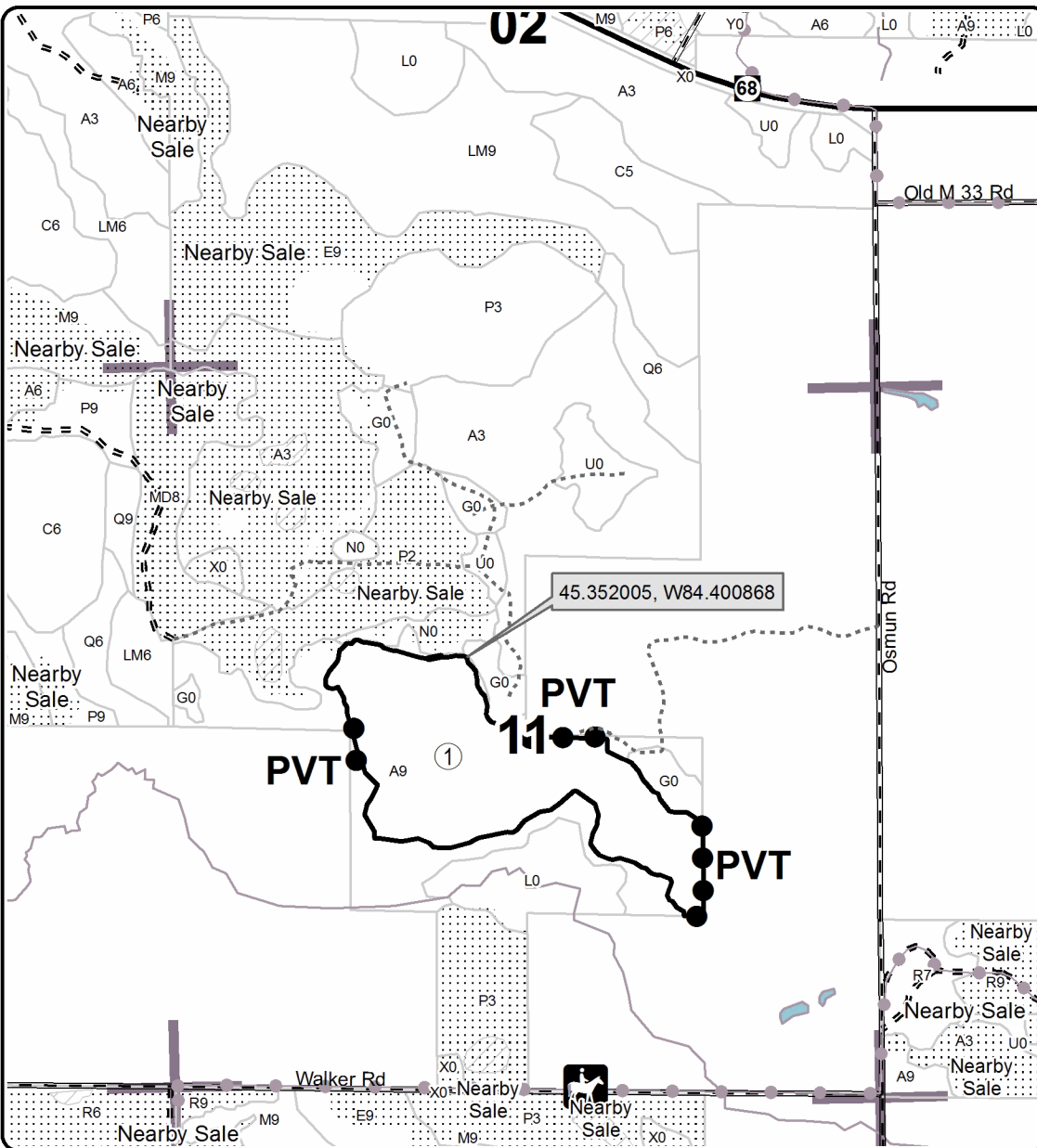

Legend

- Against State (Red)
- Private Line (Blue)
- Stand Boundaries
- Nearby Timber Sale
- Recreational Trail
- Highway
- Gravel Roads
- Poor Dirt Roads
- Closed Roads
- Streams

Locator Map
1:200,000

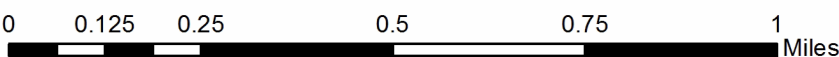
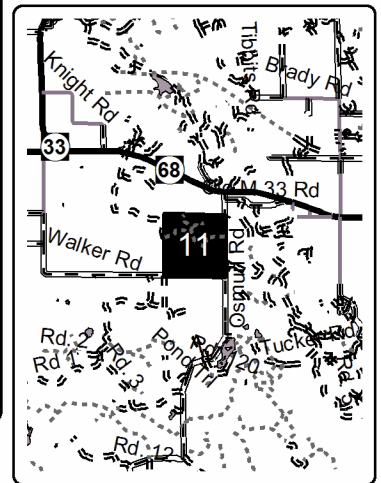

TIMBER SALE INFORMATION

Kleber Pond Mix (52-129-17)

Cheboygan County (Advertised Price \$60,612.25)

SALE NOTE: Harvesting activities are restricted in Payment Units 1 - 4 from 12/1 to 4/1.

A recreation site such as a trail, pathway, or campground is within the sale area or the vicinity. Certain restrictions/specifications may be applicable including time restrictions. Access may be through private land.

A timber sale contract for this lump sum, sealed bid timber sale will be awarded to the responsible bidder offering the highest sealed bid price. Bids must be at or above the following advertised price for each species:

<u>PRODUCTS & SPECIES</u>	<u>ESTIMATED UNITS*</u>		<u>ADVERTISED PRICE</u>
Sawtimber			
Mixed Aspen	35.10	MBF	\$ 60.00 / MBF
Red Maple	1.10	MBF	\$ 139.00 / MBF
Red Pine	143.10	MBF	\$ 109.00 / MBF
White Pine	31.80	MBF	\$ 60.00 / MBF
Pulpwood			
Balsam Fir	175.00	Cords	\$ 22.25 / Cord
Black Spruce	9.00	Cords	\$ 38.70 / Cord
Jack Pine	61.00	Cords	\$ 28.60 / Cord
Mixed Aspen	444.00	Cords	\$ 22.40 / Cord
N. White Cedar	94.00	Cords	\$ 25.45 / Cord
Paper Birch	13.00	Cords	\$ 20.45 / Cord
Red Maple	156.00	Cords	\$ 24.65 / Cord
Red Pine	277.00	Cords	\$ 46.35 / Cord
White Pine	122.00	Cords	\$ 29.50 / Cord
White Spruce	51.00	Cords	\$ 38.70 / Cord

* The total volume is statistically estimated within plus (+) or minus (-) 11.15 percent. The estimated units are final and not subject to adjustment. Prospective bidders are urged to examine this timber and to make their own estimates of quantity and quality.

BOND AND PAYMENT SCHEDULE:

1. A bond in the amount of \$6,061.00 to insure faithful performance of the conditions of the contract will be deposited by the successful bidder within 21 days of the sale award.
2. Cutting in any sale or unit without the required advance payment would be considered a trespass.
3. Total payment must be paid in advance or according to the following schedule:
 - (a) Ten percent (10%) of the sale value must be paid within 21 days of the sale award.
 - (b) The 10% down payment will be credited towards the first unit cut.
 - (c) Payment for each of the following units must be made before cutting begins in that unit:

PAYMENT UNIT NUMBER	PERCENT OF TOTAL SALE VALUE
01	6.2%
02	2.9%
03	18.4%
04	20.8%
05	22.8%
06	5.0%
07	6.9%
08	17.0%

4. If no cutting takes place, the 10% down payment will not be refunded.
5. Operations on the contract issued will terminate on 09/30/2021.

Description of Timber by Payment Unit (PU)

PU	MARKET GROUP	PRODUCT	QUANTITY	UNIT	ACRES	ADVERTISE PRICE
1	Red Pine White Pine Mixed Aspen <i>B. T. Aspen</i> Red Maple Red Pine White Pine	Sawtimber	13.3	MBF	6.1	\$3,738.30
			13.5	MBF		
		Pulpwood	2.0	Cords		
			2.0	<i>Cords</i>		
			5.0	Cords		
			13.0	Cords		
			24.0	Cords		
2	Red Pine White Pine Mixed Aspen <i>B. T. Aspen</i> Red Pine White Pine	Sawtimber	1.3	MBF	11.5	\$1,753.35
			10.1	MBF		
		Pulpwood	2.0	Cords		
			2.0	<i>Cords</i>		
			1.0	Cords		
			31.0	Cords		
3	Red Pine White Pine Mixed Aspen <i>B. T. Aspen</i> Red Pine White Pine	Sawtimber	59.3	MBF	15.4	\$11,123.05
			5.1	MBF		
		Pulpwood	13.0	Cords		
			13.0	<i>Cords</i>		
			59.0	Cords		
			45.0	Cords		
4	Red Pine Jack Pine Mixed Aspen <i>B. T. Aspen</i> Red Pine	Sawtimber	33.5	MBF	13.0	\$12,590.90
			Pulpwood	47.0		
		8.0		Cords		
		8.0		<i>Cords</i>		
		160.0	Cords			
5	Mixed Aspen <i>B. T. Aspen</i> Balsam Fir Black Spruce Mixed Aspen <i>B. T. Aspen</i> <i>Quaking Aspen</i> Paper Birch Red Maple White Spruce	Sawtimber	20.9	MBF	40.1	\$13,907.65
			20.9	<i>MBF</i>		
		Pulpwood	109.0	Cords		
			9.0	Cords		
			281.0	Cords		
			266.0	<i>Cords</i>		
			15.0	<i>Cords</i>		
			13.0	Cords		
			97.0	Cords		
24.0	Cords					
6	Mixed Aspen <i>B. T. Aspen</i> Red Pine Balsam Fir Mixed Aspen <i>B. T. Aspen</i> Red Maple Red Pine	Sawtimber	6.9	MBF	4.7	\$3,005.05
			6.9	<i>MBF</i>		
		Pulpwood	9.7	MBF		
			13.0	Cords		
			28.0	Cords		
			28.0	<i>Cords</i>		
			10.0	Cords		
8.0	Cords					
7	Mixed Aspen <i>B. T. Aspen</i> Red Pine Jack Pine Mixed Aspen <i>B. T. Aspen</i> Red Maple Red Pine White Pine	Sawtimber	2.2	MBF	9.2	\$4,161.30
			2.2	<i>MBF</i>		
		Pulpwood	9.5	MBF		
			14.0	Cords		
			38.0	Cords		
			38.0	<i>Cords</i>		
			17.0	Cords		
			19.0	Cords		
15.0	Cords					
8	Mixed Aspen <i>Quaking Aspen</i> Red Maple Red Pine White Pine	Sawtimber	5.1	MBF	26.7	\$10,332.65
			5.1	<i>MBF</i>		
			1.1	MBF		
			16.5	MBF		
			3.1	MBF		

Description of Timber by Payment Unit (PU), con't

PU	MARKET GROUP	PRODUCT	QUANTITY	UNIT	ACRES	ADVERTISE PRICE
	Balsam Fir	Pulpwood	53.0	Cords		
	Mixed Aspen		72.0	Cords		
	<i>Quaking Aspen</i>		72.0	<i>Cords</i>		
	N. White Cedar		94.0	Cords		
	Red Maple		27.0	Cords		
	Red Pine		17.0	Cords		
	White Pine		7.0	Cords		
	White Spruce		27.0	Cords		
TOTAL:			211.1	MBF		
TOTAL:			1,402.0	Cords		

Sale Specific Conditions & Requirements

Sale Name: Kleber Pond Mix

Sale Number: 52-129-17 Seq#: 2

1 - Sale Area

1.2 - Boundaries

1.2.1 - Painted boundaries (1/14)

The sale boundary and Payment Unit boundaries are marked and identified by blue, red, yellow and teal paint. Exterior sale boundary lines against private property are marked with blue paint. Exterior sale boundary lines against state are marked with red paint. Interior Payment Unit boundaries are marked with yellow paint. Retention areas are marked with teal paint. Yellow painted trees designating an interior Payment Unit boundary are only to be cut when all surrounding Payment Units have been paid.

2 - Timber Specifications

2.1 - Included Timber

2.1.1 - Clearcut unit(s) with unmerchantable trees (6/14)

Within Payment Unit(s) 1 - 8, cut all trees that are two (2) inches or more at DBH, except do not cut oak, hemlock, cedar, and teal marked trees. In addition, do not cut white pine in Payment Unit 4. Also, do not cut any pine in Payment Unit 5.

3 - Payments

3.3 - Pre-measured Sales

3.3.4 - Dividing payment units (7/14)

Payment Unit(s) 5 may be divided at the request of the Purchaser and upon approval of the Unit Manager. Dividing Payment Units is a contract modification which requires a Timber Sale Contract Supplement.

3.6 - Payment Unit Cutting Schedule

3.6.1 - Order of cutting (1/09)

Payment Units shall be cut in numerical order unless the sale is paid in full, or unless approved by the Unit Manager or his/her representative.

4 - Transportation

4.1 - Construction

4.1.3 - Slash and earthen piles (8/04)

Piles or windrows of earth along roads and landings that have been widened or constructed shall be leveled. Slash from road maintenance or construction, including stumps, shall be dispersed throughout the sale.

4.1.6 - Road construction (1/09)

Improvements of existing roads shall be done in such a way as to minimize the environmental and visual impacts. Merchantable trees shall be cut and utilized unless otherwise directed. Non-merchantable trees shall be severed and laid flat on the ground. Slash shall be scattered, and not left in windrows and kept a minimum of 10 feet back from the road edge. Stumps shall be set upright, not left on edge, and be moved at least 10 feet away from the road edge. Disturbed soil shall be feathered into the woods and not left in berms or windrows.

4.1.12 - No new roads (1/12)

No new roads will be permitted. All operations are limited to existing roads. Skid trails only will be allowed.

4.2 - Maintenance

4.2.4 - Grading (10/16)

For completion of the sale, state forest roads must be graded. In general, this will require a road grader or bull dozer to shape up the roads after forest products have been hauled off site. This includes cleaning of drainage areas, grading, crowning and filling with gravel, if necessary. The grading equipment to be used must be approved by the Unit Manager or his/her representative.

4.4 - Access

4.4.1 - Private property access (3/11)

Permission for access across private land to Payment Unit 8 has been obtained by the DNR.

5 - Operations

5.1 - Notification

5.1.1 - Pre-sale conference (10/16)

A pre-sale conference on site between the Purchaser and sale administrator is required prior to beginning any operations to determine landing and road locations. The Unit Manager or his/her representative must be contacted at least 2 days in advance to schedule the conference.

5.1.4 - Post-sale conference (10/16)

A post-sale conference on site between the Purchaser and sale administrator is required 5 days prior to the completion of active logging operations to determine clean-up and repair of landings, road edges, and the fulfillment of other contract specifications.

5.2 - Conduct of Operations

5.2.2 - Hazard Trees/Snags

5.2.2.1 - Den trees (10/16)

Obvious hollow and/or den trees shall be protected and left standing unless they are a safety hazard.

5.2.3 - Operating Restrictions

5.2.3.1 - Operating restrictions (9/11)

Within Payment Unit(s) 1 - 4, unless changed by written agreement, cutting is not permitted during the period of December 1 to April 1. This restriction is to minimize the residual stump height for replanting.

5.2.22 - Operating Caution

5.2.22.1 - Operating caution (6/11)

It is recommended, but not required, that within Payment Unit(s) 5 and 8, cutting, skidding, and hauling occur during dry summer or frozen winter conditions. The reason for the recommendation is because of the wetter soil conditions and to minimize excessive rutting concerns.

5.2.32 - Decking/landing restoration (9/13)

All decking and landing areas must have the surface area restored to a condition equal to or better than before. This is to ensure the proper regeneration of the stand.

5.2.39 - ORV trail/route protection (4/18)

The MCCCT is an ORV trail or route and is shown on the Timber Sale Map. Do not cut trees or damage posts with yellow ORV markers.

5.4 - Soil Protection

5.4.1 - Rutting restriction, general (7/16)

Operations are to cease immediately if equipment and weather conditions result in rutting of roads and/or skid trails which is 12 inches or greater in depth and 50 feet in length. The Unit Manager or his/her representative may restrict hauling and/or skidding if ruts exceed the specified depth. With the Unit Manager or his/her representative's approval, the Purchaser may return to the area when the risk of rutting has decreased.

5.8 - Protection of Endangered Species

5.8.5 - Protection of raptor nests (3/13)

All trees with raptor nests will be protected if found during harvesting operations. Notification will be made to the Unit Manager or his/her representative who will notify the Wildlife Biologist so an on-site evaluation and recommendation can be made, if necessary.

6 - Safety and Fire Prevention

6.2 - Signing

6.2.3 - Recreational trail posting (2/10)

The Purchaser is responsible for posting and maintaining caution signs on Kisser Road (MCCCT Trail) prior to beginning operations. The trail must be posted at appropriate distances from the sale area to warn of logging activity and truck traffic at both ends of the trail. Signs must be removed when harvest operations are suspended or completed.



TIMBER SALE MAP

This information provided by authority of Part 525, 1994 PA 451, as amended.

Sale Number	Year
52 - 129	17

Forest Management Unit Gaylord Management Unit	County Cheboygan	Mapped By TSP	Date 09/27/2017	Page 1	of 2
Township 35N and 34N	Range 01E	Section(s) and Subdivision(s) 35N: 29: SESE; 32: SWNE, E1/2E1/2; 33: SESW, E1/2SE; 34: SWSW. 34N: 4: NENW	Scale 1:15,840		

Cover Type				Density	
A = Aspen	H = Hemlock	N = Marsh	U = Upland Brush	0 = Non Stocked	5 = Pole Timber Medium
B = Paper Birch	J = Jack Pine	O = Oak	UM = Upland Mixed	1 = Seedling Sapling Poor	6 = Pole Timber Well
C = Cedar	L = Lowland Brush	P = Lowland Poplar	V = Bog or Marsh	2 = Seedling Sapling Medium	7 = Saw Timber Poor
D = Treed Bog	LM = Lowland Mixed	Q = Mixed Swamp Conifer	W = White Pine	3 = Seedling Sapling Well	8 = Saw Timber Medium
E = Swamp Hdwoods	M = Mpl, Bch, Brch	R = Red Pine	X = Non Stocked	4 = Pole Timber Poor	9 = Saw Timber Well
F = Spruce Fir	MC = Mixed Conifer	S = Black Spruce	Z = Water		
G = Grass	MD = Mixed Deciduous	T = Tamarack			

PU	Acres	PU	Acres	PU	Acres
1	6.1	4	13	7	9.2
2	11.5	5	40.1	8	26.7
3	15.4	6	4.7		

Kleber Pond Mix

Compartment 210

126.7 Acres

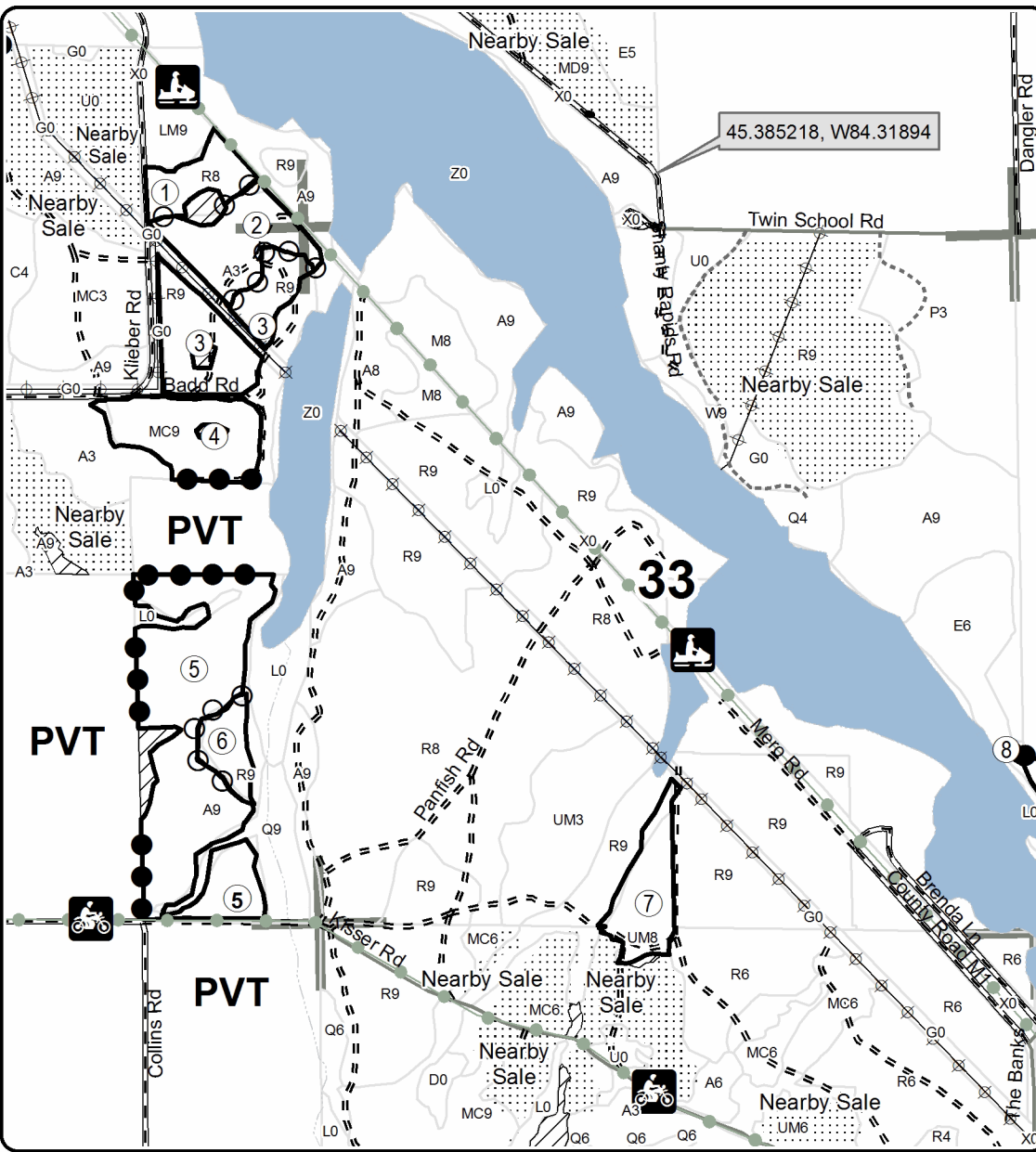

Legend

- Against State (Red)
- ○ Payment Unit (Yellow)
- ● Private Line (Blue)
- ▨ Retention Area (Teal)
- Stand Boundaries
- ⋯ Nearby Timber Sale
- Recreational Trail
- Paved Roads
- Gravel Roads
- Poor Dirt Roads
- Closed Roads
- ⚡ Powerline
- ~ Streams
- Section Corners

Locator Map
1:200,000

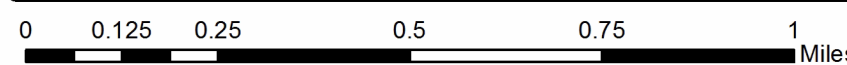
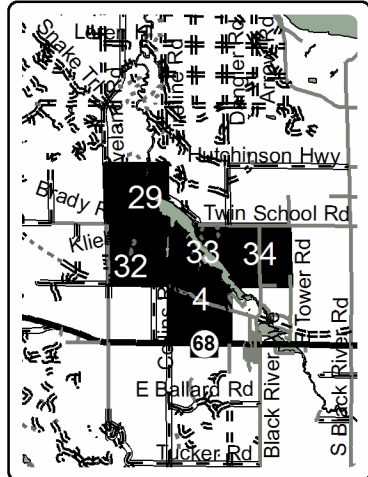



TIMBER SALE MAP

This information provided by authority of Part 525, 1994 PA 451, as amended.

Forest Management Unit Gaylord Management Unit		County Cheboygan	Mapped By TSP	Date 09/27/2017	Page 2	of 2
Township 35N and 34N	Range 01E	Section(s) and Subdivision(s) 35N: 29: SESE; 32: SWNE, E1/2E1/2; 33: SESW, E1/2SE; 34: SWSW. 34N: 4: NENW		Scale 1:15,840		

Cover Type				Density			
A = Aspen	H = Hemlock	N = Marsh	U = Upland Brush	0 = Non Stocked	5 = Pole Timber Medium		
B = Paper Birch	J = Jack Pine	O = Oak	UM = Upland Mixed	1 = Seedling Sapling Poor	6 = Pole Timber Well		
C = Cedar	L = Lowland Brush	P = Lowland Poplar	V = Bog or Marsh	2 = Seedling Sapling Medium	7 = Saw Timber Poor		
D = Treed Bog	LM = Lowland Mixed	Q = Mixed Swamp Conifer	W = White Pine	3 = Seedling Sapling Well	8 = Saw Timber Medium		
E = Swamp Hdwoods	M = Mpl, Bch, Brch	R = Red Pine	X = Non Stocked	4 = Pole Timber Poor	9 = Saw Timber Well		
F = Spruce Fir	MC = Mixed Conifer	S = Black Spruce	Z = Water				
G = Grass	MD = Mixed Deciduous	T = Tamarack					

PU	Acres	PU	Acres	PU	Acres
1	6.1	4	13	7	9.2
2	11.5	5	40.1	8	26.7
3	15.4	6	4.7		

Kleber Pond Mix

Compartment 210

126.7 Acres

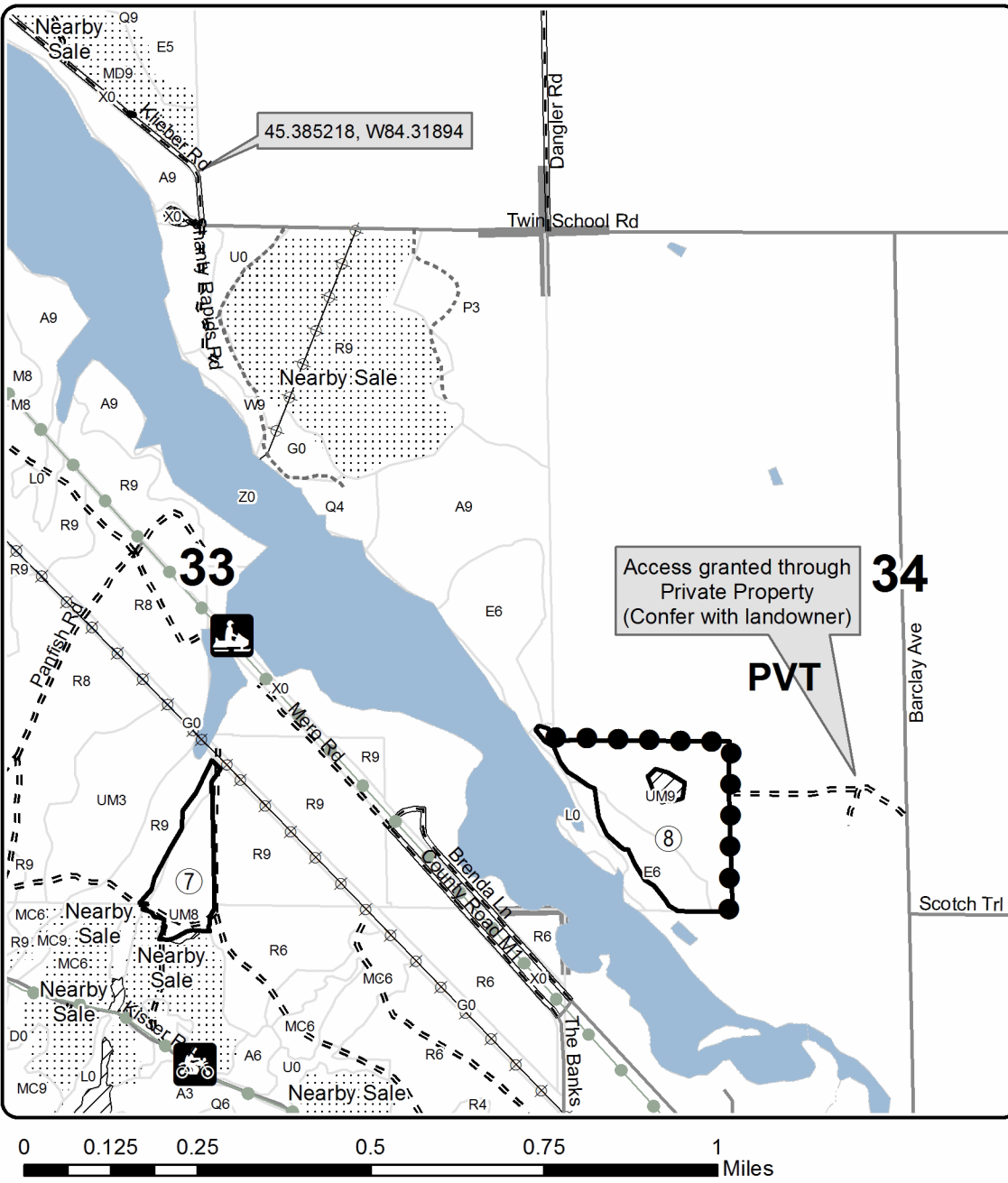

Legend

- Against State (Red)
- Private Line (Blue)
- Retention Area (Teal)
- Stand Boundaries
- Recreational Trail
- Paved Roads
- Gravel Roads
- Poor Dirt Roads
- Closed Roads
- Powerline
- Streams
- Section Corners

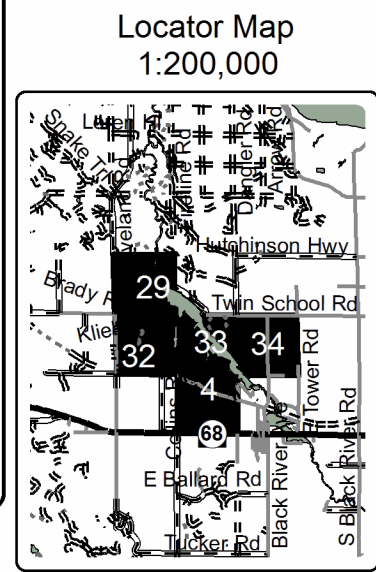

TIMBER SALE INFORMATION

Comp 210 Aspen (52-130-17)

Cheboygan County (Advertised Price \$120,349.35)

SALE NOTE: Good access to all units.

A recreation site such as a trail, pathway, or campground is within the sale area or the vicinity. Certain restrictions/specifications may be applicable including time restrictions.

A timber sale contract for this lump sum, sealed bid timber sale will be awarded to the responsible bidder offering the highest sealed bid price. Bids must be at or above the following advertised price for each species:

<u>PRODUCTS & SPECIES</u>	<u>ESTIMATED UNITS*</u>	<u>ADVERTISED PRICE</u>
Sawtimber		
Mixed Aspen	325.90 MBF	\$ 60.00 / MBF
N. White Cedar	10.00 MBF	\$ 60.00 / MBF
Paper Birch	10.50 MBF	\$ 61.00 / MBF
Red Maple	56.30 MBF	\$ 139.00 / MBF
Red Pine	51.60 MBF	\$ 109.00 / MBF
Sugar Maple	7.50 MBF	\$ 309.00 / MBF
White Spruce	17.10 MBF	\$ 77.00 / MBF
Pulpwood		
Balsam Fir	933.00 Cords	\$ 22.25 / Cord
Mixed Aspen	1,670.00 Cords	\$ 22.40 / Cord
Mixed Hardwood	43.00 Cords	\$ 24.65 / Cord
N. White Cedar	93.00 Cords	\$ 25.45 / Cord
Paper Birch	110.00 Cords	\$ 20.45 / Cord
Red Maple	438.00 Cords	\$ 24.65 / Cord
Red Pine	92.00 Cords	\$ 46.35 / Cord
White Pine	12.00 Cords	\$ 29.50 / Cord
White Spruce	83.00 Cords	\$ 38.70 / Cord

* The total volume is statistically estimated within plus (+) or minus (-) 9.49 percent. The estimated units are final and not subject to adjustment. Prospective bidders are urged to examine this timber and to make their own estimates of quantity and quality.

BOND AND PAYMENT SCHEDULE:

- A bond in the amount of \$12,035.00 to insure faithful performance of the conditions of the contract will be deposited by the successful bidder within 21 days of the sale award.
- Cutting in any sale or unit without the required advance payment would be considered a trespass.
- Total payment must be paid in advance or according to the following schedule:
 - Ten percent (10%) of the sale value must be paid within 21 days of the sale award.
 - The 10% down payment will be credited towards the first unit cut.
 - Payment for each of the following units must be made before cutting begins in that unit:

<u>PAYMENT UNIT NUMBER</u>	<u>PERCENT OF TOTAL SALE VALUE</u>
01	17.7%
02	10.8%
03	45.4%
04	5.9%
05	8.1%
06	12.1%
- If no cutting takes place, the 10% down payment will not be refunded.
- Operations on the contract issued will terminate on 09/30/2021.

Description of Timber by Payment Unit (PU)

PU	MARKET GROUP	PRODUCT	QUANTITY	UNIT	ACRES	ADVERTISE PRICE	
1	Mixed Aspen	Sawtimber	32.9	MBF	22.7	\$21,321.60	
	<i>B. T. Aspen</i>		19.4	<i>MBF</i>			
	<i>Quaking Aspen</i>		13.5	<i>MBF</i>			
	Red Maple		6.4	MBF			
	Red Pine		37.9	MBF			
	White Spruce		3.7	MBF			
	Balsam Fir		Pulpwood	165.0			Cords
	Mixed Aspen			232.0			Cords
	<i>B. T. Aspen</i>			104.0			<i>Cords</i>
	<i>Quaking Aspen</i>			128.0			<i>Cords</i>
	Paper Birch			20.0			Cords
	Red Maple			42.0			Cords
	Red Pine			65.0			Cords
	White Pine			2.0			Cords
	<i>White Pine</i>			<i>Sawtimber</i>			0.5
	<i>White Pine</i>	<i>Pulpwood</i>		1.0			<i>Cords</i>
	White Spruce	17.0	Cords				
2	Mixed Aspen	Sawtimber	29.9	MBF	15.1	\$13,000.30	
	<i>B. T. Aspen</i>		24.2	<i>MBF</i>			
	<i>Quaking Aspen</i>		5.7	<i>MBF</i>			
	N. White Cedar		4.7	MBF			
	Red Maple		12.3	MBF			
	Balsam Fir		Pulpwood	113.0			Cords
	Mixed Aspen			153.0			Cords
	<i>B. T. Aspen</i>			111.0			<i>Cords</i>
	<i>Quaking Aspen</i>			42.0			<i>Cords</i>
	N. White Cedar			21.0			Cords
	Paper Birch			17.0			Cords
	Red Maple			97.0			Cords
3	Mixed Aspen	Sawtimber		219.7	MBF	65.2	\$54,725.00
	<i>B. T. Aspen</i>		199.8	<i>MBF</i>			
	<i>Quaking Aspen</i>		19.9	<i>MBF</i>			
	Paper Birch		9.7	MBF			
	Red Maple		26.4	MBF			
	Sugar Maple		7.5	MBF			
	Balsam Fir		Pulpwood	329.0	Cords		
	Mixed Aspen			910.0	Cords		
	<i>B. T. Aspen</i>			681.0	<i>Cords</i>		
	<i>Quaking Aspen</i>			229.0	<i>Cords</i>		
	Mixed Hardwood			33.0	Cords		
	<i>Sugar Maple</i>			33.0	<i>Cords</i>		
	Paper Birch			48.0	Cords		
	Red Maple			206.0	Cords		
	White Spruce			10.0	Cords		
	4			Mixed Aspen	Sawtimber		
<i>B. T. Aspen</i>		2.8	<i>MBF</i>				
<i>Quaking Aspen</i>		3.6	<i>MBF</i>				
Red Pine		13.7	MBF				
White Spruce		1.1	MBF				
Balsam Fir		Pulpwood	23.0	Cords			
Mixed Aspen			88.0	Cords			
<i>B. T. Aspen</i>			27.0	<i>Cords</i>			
<i>Quaking Aspen</i>			61.0	<i>Cords</i>			
Paper Birch			14.0	Cords			
Red Maple			22.0	Cords			
Red Pine			27.0	Cords			

Description of Timber by Payment Unit (PU), con't

PU	MARKET GROUP	PRODUCT	QUANTITY	UNIT	ACRES	ADVERTISE PRICE	
4 con't	White Pine	Pulpwood	10.0	Cords			
	<i>White Pine</i>	<i>Sawtimber</i>	2.6	<i>MBF</i>			
	<i>White Pine</i>	<i>Pulpwood</i>	5.0	<i>Cords</i>			
	White Spruce		6.0	Cords			
5	Mixed Aspen	Sawtimber	15.4	MBF	12.8	\$9,701.20	
	<i>B. T. Aspen</i>		9.0	<i>MBF</i>			
	<i>Quaking Aspen</i>		6.4	<i>MBF</i>			
	Red Maple		3.0	MBF			
	White Spruce		3.1	MBF			
	Balsam Fir	Pulpwood	147.0	Cords			
	Mixed Aspen		120.0	Cords			
	<i>B. T. Aspen</i>		73.0	<i>Cords</i>			
	<i>Balsam Poplar</i>		14.0	<i>Cords</i>			
	<i>Quaking Aspen</i>		33.0	<i>Cords</i>			
	Paper Birch		3.0	Cords			
	Red Maple		46.0	Cords			
	White Spruce		25.0	Cords			
	6		Mixed Aspen	Sawtimber			21.6
<i>B. T. Aspen</i>			10.5		<i>MBF</i>		
<i>Quaking Aspen</i>		11.1	<i>MBF</i>				
N. White Cedar			5.3	MBF			
Paper Birch			0.8	MBF			
Red Maple			8.2	MBF			
White Spruce			9.2	MBF			
Balsam Fir		Pulpwood	156.0	Cords			
Mixed Aspen			167.0	Cords			
<i>B. T. Aspen</i>			52.0	<i>Cords</i>			
<i>Balsam Poplar</i>			5.0	<i>Cords</i>			
<i>Quaking Aspen</i>			110.0	<i>Cords</i>			
Mixed Hardwood			10.0	Cords			
<i>Basswood</i>			10.0	<i>Cords</i>			
N. White Cedar			72.0	Cords			
Paper Birch			8.0	Cords			
Red Maple			25.0	Cords			
White Spruce	25.0		Cords				
TOTAL:			478.9	MBF			
TOTAL:			3,474.0	Cords			

Sale Specific Conditions & Requirements

Sale Name: Comp 210 Aspen

Sale Number: 52-130-17 Seq#: 2

1 - Sale Area

1.2 - Boundaries

1.2.1 - Painted boundaries (1/14)

The sale boundary and Payment Unit boundaries are marked and identified by blue, red, and teal paint. Exterior sale boundary lines against private property are marked with blue paint. Exterior sale boundary lines against state are marked with red paint. Retention areas are marked with teal paint.

2 - Timber Specifications

2.1 - Included Timber

2.1.2 - Clearcut unit(s) w/o unmerchantable trees (8/11)

Within Payment Unit(s) 1 - 6, cut all trees which meet minimum piece specifications in 2.2 Utilization, except do not cut cedar, hemlock, oak, and trees marked with teal paint. In addition, do not cut white pine in Payment Units 3 and 6. Also, do not cut white spruce in Payment Unit 3, or any pine in Payment Unit 5.

3 - Payments

3.3 - Pre-measured Sales

3.3.4 - Dividing payment units (7/14)

Payment Unit(s) 3 may be divided at the request of the Purchaser and upon approval of the Unit Manager. Dividing Payment Units is a contract modification which requires a Timber Sale Contract Supplement.

4 - Transportation

4.1 - Construction

4.1.3 - Slash and earthen piles (8/04)

Piles or windrows of earth along roads and landings that have been widened or constructed shall be leveled. Slash from road maintenance or construction, including stumps, shall be dispersed throughout the sale.

4.1.6 - Road construction (1/09)

Improvements of existing roads shall be done in such a way as to minimize the environmental and visual impacts.

Merchantable trees shall be cut and utilized unless otherwise directed. Non-merchantable trees shall be severed and laid flat on the ground. Slash shall be scattered, and not left in windrows and kept a minimum of 10 feet back from the road edge.

Stumps shall be set upright, not left on edge, and be moved at least 10 feet away from the road edge. Disturbed soil shall be feathered into the woods and not left in berms or windrows.

4.1.7 - Road closure (10/11)

All new roads built into the sale must be blocked to vehicle traffic upon completion of the sale. Overgrown roads that are reopened shall be considered new roads. In general, this will require constructing a four (4') foot high berm of stumps and logs covered with earth.

4.2 - Maintenance

4.2.4 - Grading (10/16)

For completion of the sale, state forest roads must be graded. In general, this will require a road grader or bull dozer to shape up the roads after forest products have been hauled off site. This includes cleaning of drainage areas, grading, crowning and filling with gravel, if necessary. The grading equipment to be used must be approved by the Unit Manager or his/her representative.

5 - Operations

5.1 - Notification

5.1.1 - Pre-sale conference (10/16)

A pre-sale conference on site between the Purchaser and sale administrator is required prior to beginning any operations to determine landing and road locations. The Unit Manager or his/her representative must be contacted at least 2 days in advance to schedule the conference.

5.1.4 - Post-sale conference (10/16)

A post-sale conference on site between the Purchaser and sale administrator is required 5 days prior to the completion of active logging operations to determine clean-up and repair of landings, road edges, and the fulfillment of other contract specifications.

5.2 - Conduct of Operations

5.2.2 - Hazard Trees/Snags

5.2.2.1 - Den trees (10/16)

Obvious hollow and/or den trees shall be protected and left standing unless they are a safety hazard.

5.2.32 - Decking/landing restoration (9/13)

All decking and landing areas must have the surface area restored to a condition equal to or better than before. This is to ensure the proper regeneration of the stand.

5.2.39 - ORV trail/route protection (12/12)

The MCCCT Trail is an ORV trail or route and is shown on the Timber Sale Map. Do not cut trees or damage posts with orange ORV markers.

5.4 - Soil Protection

5.4.1 - Rutting restriction, general (7/16)

Operations are to cease immediately if equipment and weather conditions result in rutting of roads and/or skid trails which is 12 inches or greater in depth and 50 feet in length. The Unit Manager or his/her representative may restrict hauling and/or skidding if ruts exceed the specified depth. With the Unit Manager or his/her representative's approval, the Purchaser may return to the area when the risk of rutting has decreased.

5.7 - Protection of Historical Sites

5.7.1 - Historical sites (7/12)

The Purchaser shall not cut live or dead trees or operate equipment within historical sites. Historical sites are marked with a green boundary line. A potential historical site has been observed and is located within the boundaries of a retention area. The Purchaser shall protect historical sites from damage by the Purchaser's operations. If Purchaser's operations have cut or damaged historical sites through carelessness, the Purchaser shall pay \$500 as fixed, agreed and liquidated damages for each acre or part thereof cut or damaged.

5.8 - Protection of Endangered Species

5.8.5 - Protection of raptor nests (3/13)

All trees with raptor nests will be protected if found during harvesting operations. Notification will be made to the Unit Manager or his/her representative who will notify the Wildlife Biologist so an on-site evaluation and recommendation can be made, if necessary.

6 - Safety and Fire Prevention

6.2 - Signing

6.2.3 - Recreational trail posting (2/10)

The Purchaser is responsible for posting and maintaining caution signs on Waveland Road (MCCCT Trail) prior to beginning operations. The trail must be posted at appropriate distances from the sale area to warn of logging activity and truck traffic at both ends of the trail. Signs must be removed when harvest operations are suspended or completed.



TIMBER SALE MAP

This information provided by authority of Part 525, 1994 PA 451, as amended.

Sale Number	Year
52 - 129	17

Forest Management Unit Gaylord Management Unit	County Cheboygan	Mapped By TSP	Date 09/27/2017	Page 1	of 1
		Cruised By Scheele			

Township 35N	Range 01E	Section(s) and Subdivision(s) 29: S1/2S1/2, S1/2NW, NESW, NWSE; 32: N1/2N1/2, SWNE, SENW	Scale 1:15,840
-----------------	--------------	--	-------------------

Cover Type

- | | | | |
|-------------------|----------------------|-------------------------|-------------------|
| A = Aspen | H = Hemlock | N = Marsh | U = Upland Brush |
| B = Paper Birch | J = Jack Pine | O = Oak | UM = Upland Mixed |
| C = Cedar | L = Lowland Brush | P = Lowland Poplar | V = Bog or Marsh |
| D = Treed Bog | LM = Lowland Mixed | Q = Mixed Swamp Conifer | W = White Pine |
| E = Swamp Hdwoods | M = Mpl, Bch, Brch | R = Red Pine | X = Non Stocked |
| F = Spruce Fir | MC = Mixed Conifer | S = Black Spruce | Z = Water |
| G = Grass | MD = Mixed Deciduous | T = Tamarack | |

Density

- | | |
|-----------------------------|------------------------|
| 0 = Non Stocked | 5 = Pole Timber Medium |
| 1 = Seedling Sapling Poor | 6 = Pole Timber Well |
| 2 = Seedling Sapling Medium | 7 = Saw Timber Poor |
| 3 = Seedling Sapling Well | 8 = Saw Timber Medium |
| 4 = Pole Timber Poor | 9 = Saw Timber Well |

PU	Acres	PU	Acres
1	22.7	4	15.2
2	15.1	5	12.8
3	65.2	6	14.3

Comp 210 Aspen

Compartment 210

145.3 Acres

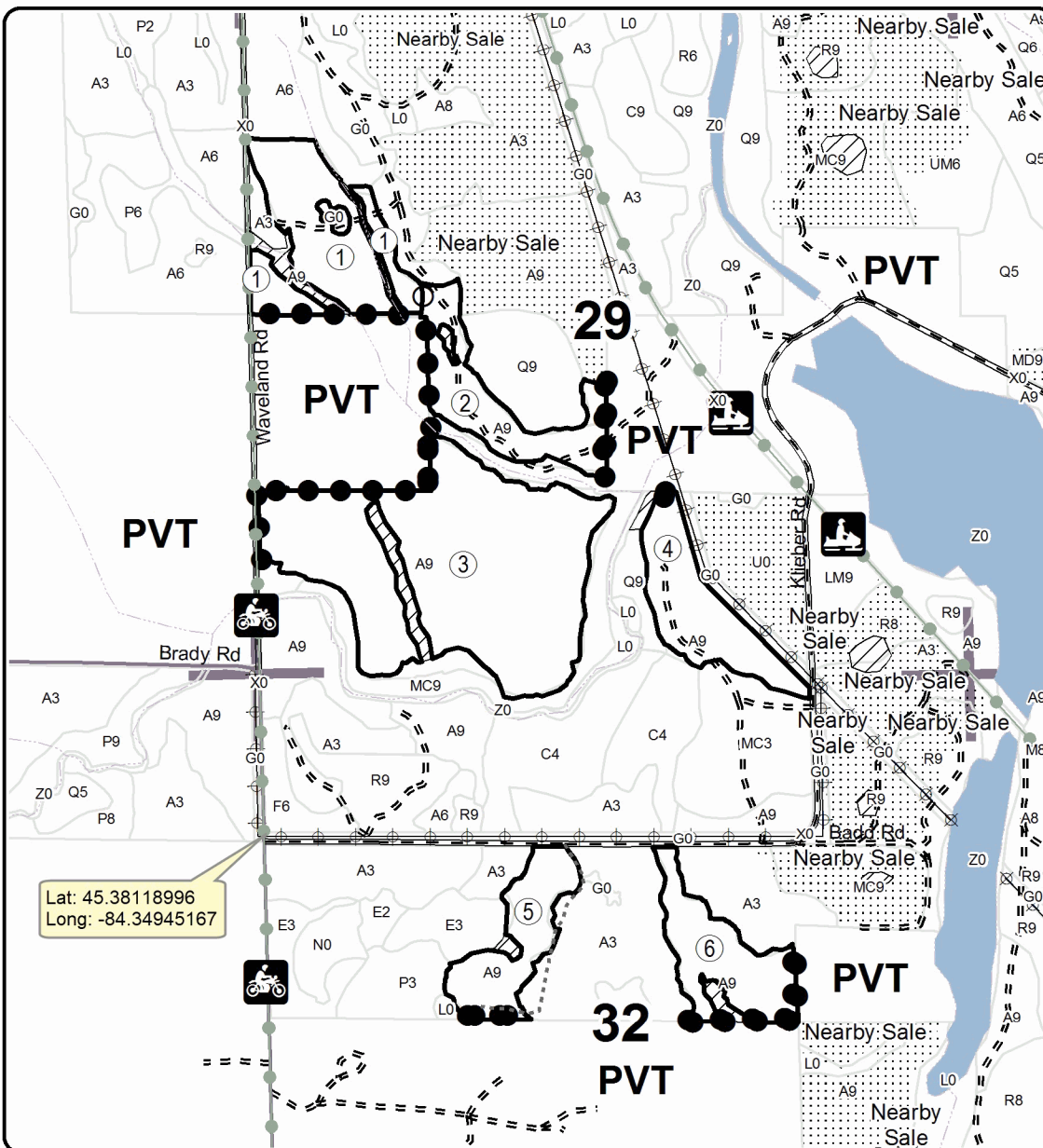
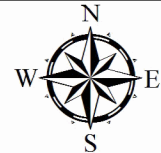

Legend

- Against State (Red)
- Payment Unit (Yellow)
- Private Line (Blue)
- Retention Area (Teal)
- Stand Boundaries
- Nearby Timber Sale
- Recreational Trail
- Paved Roads
- Gravel Roads
- Poor Dirt Roads
- Closed Roads
- Powerline
- Streams
- Section Corners

Locator Map
1:200,000

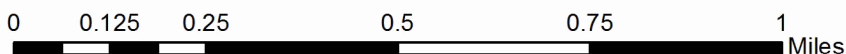
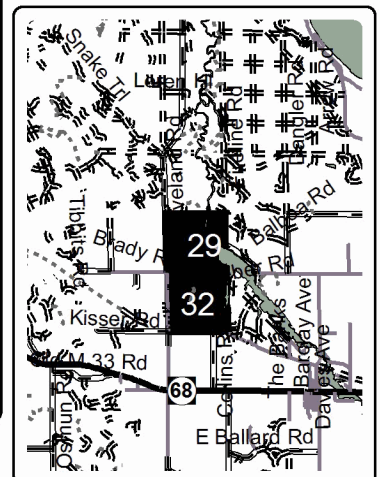

TIMBER SALE INFORMATION

Comp 186 Aspen (52-131-17)

Cheboygan County (Advertised Price \$155,906.75)

SALE NOTE: It is recommend that harvest activities occur during summer or winter months because of equipment access issues and wetter soil types.

A recreation site such as a trail, pathway, or campground is within the sale area or the vicinity. Certain restrictions/specifications may be applicable including time restrictions. Access may be through private land.

A timber sale contract for this lump sum, sealed bid timber sale will be awarded to the responsible bidder offering the highest sealed bid price. Bids must be at or above the following advertised price for each species:

<u>PRODUCTS & SPECIES</u>	<u>ESTIMATED UNITS*</u>		<u>ADVERTISED PRICE</u>
Sawtimber			
Mixed Aspen	303.30	MBF	\$ 60.00 / MBF
N. White Cedar	12.70	MBF	\$ 51.00 / MBF
Paper Birch	8.40	MBF	\$ 61.00 / MBF
Red Maple	65.40	MBF	\$ 139.00 / MBF
White Spruce	74.70	MBF	\$ 66.00 / MBF
Pulpwood			
Balsam Fir	1,520.00	Cords	\$ 22.25 / Cord
Mixed Aspen	3,084.00	Cords	\$ 22.40 / Cord
N. White Cedar	31.00	Cords	\$ 25.45 / Cord
Paper Birch	64.00	Cords	\$ 20.45 / Cord
Red Maple	350.00	Cords	\$ 24.65 / Cord
White Spruce	230.00	Cords	\$ 38.70 / Cord

* The total volume is statistically estimated within plus (+) or minus (-) 6.73 percent. The estimated units are final and not subject to adjustment. Prospective bidders are urged to examine this timber and to make their own estimates of quantity and quality.

BOND AND PAYMENT SCHEDULE:

1. A bond in the amount of \$15,591.00 to insure faithful performance of the conditions of the contract will be deposited by the successful bidder within 21 days of the sale award.
2. Cutting in any sale or unit without the required advance payment would be considered a trespass.
3. Total payment must be paid in advance or according to the following schedule:
 - (a) Ten percent (10%) of the sale value must be paid within 21 days of the sale award.
 - (b) The 10% down payment will be credited towards the first unit cut.
 - (c) Payment for each of the following units must be made before cutting begins in that unit:

PAYMENT UNIT NUMBER	PERCENT OF TOTAL SALE VALUE
01	10.4%
02	21.3%
03	23.7%
04	12.7%
05	31.9%

4. If no cutting takes place, the 10% down payment will not be refunded.
5. Operations on the contract issued will terminate on 09/30/2021.

Description of Timber by Payment Unit (PU)

PU	MARKET GROUP	PRODUCT	QUANTITY	UNIT	ACRES	ADVERTISE PRICE	
1	Mixed Aspen	Sawtimber	20.4	MBF	18.4	\$16,213.00	
	<i>Quaking Aspen</i>		20.4	<i>MBF</i>			
	N. White Cedar		12.7	MBF			
	Paper Birch		2.5	MBF			
	Red Maple		18.7	MBF			
	White Spruce		20.6	MBF			
	Balsam Fir		Pulpwood	71.0			Cords
	Mixed Aspen			175.0			Cords
	<i>Balsam Poplar</i>			44.0			<i>Cords</i>
	<i>Quaking Aspen</i>			131.0			<i>Cords</i>
	N. White Cedar			31.0			Cords
	Paper Birch			7.0			Cords
	Red Maple			85.0			Cords
	White Spruce			44.0			Cords
	2			Mixed Aspen			Sawtimber
<i>Quaking Aspen</i>		92.8	<i>MBF</i>				
Red Maple		12.3	MBF				
White Spruce		8.8	MBF				
Balsam Fir		Pulpwood	429.0	Cords			
Mixed Aspen			632.0	Cords			
<i>Balsam Poplar</i>			38.0	<i>Cords</i>			
<i>Quaking Aspen</i>			594.0	<i>Cords</i>			
Red Maple			37.0	Cords			
White Spruce			21.0	Cords			
3	Mixed Aspen	Sawtimber	37.6	MBF	46.2	\$36,927.15	
	<i>B. T. Aspen</i>		6.4	<i>MBF</i>			
	<i>Quaking Aspen</i>		31.2	<i>MBF</i>			
	Red Maple		19.0	MBF			
	White Spruce		39.2	MBF			
	Balsam Fir		Pulpwood	521.0			Cords
	Mixed Aspen			656.0			Cords
	<i>B. T. Aspen</i>			133.0			<i>Cords</i>
	<i>Balsam Poplar</i>			89.0			<i>Cords</i>
	<i>Quaking Aspen</i>			434.0			<i>Cords</i>
	Paper Birch			12.0			Cords
	Red Maple			60.0			Cords
	White Spruce		37.0	Cords			
4	Mixed Aspen	Sawtimber	20.3	MBF	28.5	\$19,780.50	
	<i>Quaking Aspen</i>		20.3	<i>MBF</i>			
	Paper Birch		1.6	MBF			
	Red Maple		2.5	MBF			
	Balsam Fir		Pulpwood	362.0			Cords
	Mixed Aspen			421.0			Cords
	<i>Balsam Poplar</i>			100.0			<i>Cords</i>
	<i>Quaking Aspen</i>			321.0			<i>Cords</i>
	Paper Birch			2.0			Cords
	Red Maple			24.0			Cords
5	Mixed Aspen	Sawtimber	132.2	MBF	75.3	\$49,700.80	
	<i>B. T. Aspen</i>		58.3	<i>MBF</i>			
	<i>Quaking Aspen</i>		73.9	<i>MBF</i>			
	Paper Birch		4.3	MBF			
	Red Maple		12.9	MBF			
	White Spruce		6.1	MBF			
	Balsam Fir		Pulpwood	137.0			Cords
	Mixed Aspen			1,200.0			Cords
	<i>B. T. Aspen</i>			568.0			<i>Cords</i>

Description of Timber by Payment Unit (PU), con't

PU	MARKET GROUP	PRODUCT	QUANTITY	UNIT	ACRES	ADVERTISE PRICE
5 con't	<i>Balsam Poplar</i>	<i>Pulpwood</i>	7.0	<i>Cords</i>		
	<i>Quaking Aspen</i>		625.0	<i>Cords</i>		
	Paper Birch		43.0	Cords		
	Red Maple		144.0	Cords		
	White Spruce		128.0	Cords		
TOTAL:			464.5	MBF		
TOTAL:			5,279.0	Cords		

Sale Specific Conditions & Requirements

Sale Name: Comp 186 Aspen

Sale Number: 52-131-17 Seq#: 2

1 - Sale Area

1.2 - Boundaries

1.2.1 - Painted boundaries (1/14)

The sale boundary and Payment Unit boundaries are marked and identified by blue, red, yellow and teal paint. Exterior sale boundary lines against private property are marked with blue paint. Exterior sale boundary lines against state are marked with red paint. Interior Payment Unit boundaries are marked with yellow paint. Retention areas are marked with teal paint. Yellow painted trees designating an interior Payment Unit boundary are only to be cut when all surrounding Payment Units have been paid.

2 - Timber Specifications

2.1 - Included Timber

2.1.1 - Clearcut unit(s) with unmerchantable trees (6/14)

Within Payment Unit(s) 1 - 5, cut all trees that are two (2) inches or more at DBH, except do not cut oak in Payment Unit 1, and cedar or spruce in Payment Unit 4.

3 - Payments

3.3 - Pre-measured Sales

3.3.4 - Dividing payment units (7/14)

Payment Unit(s) 2, 3, and 5 may be divided at the request of the Purchaser and upon approval of the Unit Manager. Dividing Payment Units is a contract modification which requires a Timber Sale Contract Supplement.

3.6 - Payment Unit Cutting Schedule

3.6.1 - Order of cutting (1/09)

Payment Units shall be cut in numerical order, unless the sale is paid in full, or unless approved by the Unit Manager or his/her representative.

4 - Transportation

4.1 - Construction

4.1.3 - Slash and earthen piles (8/04)

Piles or windrows of earth along roads and landings that have been widened or constructed shall be leveled. Slash from road maintenance or construction, including stumps, shall be dispersed throughout the sale.

4.1.6 - Road construction (1/09)

Construction of new roads or improvements of existing roads shall be done in such a way as to minimize the environmental and visual impacts. Merchantable trees shall be cut and utilized unless otherwise directed. Non-merchantable trees shall be severed and laid flat on the ground. Slash shall be scattered, and not left in windrows and kept a minimum of 10 feet back from the road edge. Stumps shall be set upright, not left on edge, and be moved at least 10 feet away from the road edge. Disturbed soil shall be feathered into the woods and not left in berms or windrows.

4.1.7 - Road closure (10/11)

All new roads built into the sale must be blocked to vehicle traffic upon completion of the sale. Overgrown roads that are reopened shall be considered new roads. In general, this will require constructing a four (4') foot high berm of stumps and logs covered with earth.

4.2 - Maintenance

4.2.4 - Grading (10/16)

For completion of the sale, state forest roads must be graded. In general, this will require a road grader or bull dozer to shape up the roads after forest products have been hauled off site. This includes cleaning of drainage areas, grading, crowning and

filling with gravel, if necessary. The grading equipment to be used must be approved by the Unit Manager or his/her representative.

4.4 - Access

4.4.1 - Private property access (3/11)

Permission for access across private land for Payment Unit 5 is the responsibility of the Purchaser. Contact the sale administrator for assistance with obtaining permission.

5 - Operations

5.1 - Notification

5.1.1 - Pre-sale conference (10/16)

A pre-sale conference on site between the Purchaser and sale administrator is required prior to beginning any operations to determine landing and road locations. The Unit Manager or his/her representative must be contacted at least 2 days in advance to schedule the conference.

5.1.4 - Post-sale conference (10/16)

A post-sale conference on site between the Purchaser and sale administrator is required 5 days prior to the completion of active logging operations to determine clean-up and repair of landings, road edges, and the fulfillment of other contract specifications.

5.2 - Conduct of Operations

5.2.2 - Hazard Trees/Snags

5.2.2.1 - Den trees (10/16)

Obvious hollow and/or den trees shall be protected and left standing unless they are a safety hazard.

5.2.17 - Crane Mats/Timber Mats (10/14)

Some roads or skid trails may require extra protection such as that afforded by Crane Mats/Timber Mats. If available, Crane Mats/Timber Mats may be borrowed from the DNR and are located at the Marquette ICC and the Grayling Field Office. Contact the sale administrator for specific details. A Timber Sale Contract Supplement will be used to document the Purchaser's use of the DNR's Crane Mats/Timber Mats. It is the responsibility of the Purchaser to contact the sale administrator to schedule pick up and drop off. In addition, all mats must be cleaned prior to drop off. A charge of \$350.00 will be assessed for all damaged or non-returned mats. Damage is defined as misuse resulting in three or more broken cants.

5.2.22 - Operating Caution

5.2.22.1 - Operating caution (6/11)

It is recommended, but not required, that within Payment Unit(s) 1 - 5, cutting, skidding, and hauling occur during dry summer or frozen winter conditions (6/1 - 10/1 or 12/1 - 4/1). The reason for the recommendation is because of the wetter soil types and the concerns of excessive rutting during wet conditions.

5.2.32 - Decking/landing restoration (9/13)

All decking and landing areas must have the surface area restored to a condition equal to or better than before. This is to ensure the proper regeneration of the stand.

5.4 - Soil Protection

5.4.1 - Rutting restriction, general (7/16)

Operations are to cease immediately if equipment and weather conditions result in rutting of roads and/or skid trails which is 12 inches or greater in depth and 50 feet in length. The Unit Manager or his/her representative may restrict hauling and/or skidding if ruts exceed the specified depth. With the Unit Manager or his/her representative's approval, the Purchaser may return to the area when the risk of rutting has decreased.

5.8 - Protection of Endangered Species

5.8.5 - Protection of raptor nests (3/13)

All trees with raptor nests will be protected if found during harvesting operations. Notification will be made to the Unit Manager or his/her representative who will notify the Wildlife Biologist so an on-site evaluation and recommendation can be

made, if necessary.

6 - Safety and Fire Prevention

6.2 - Signing

6.2.3 - Recreational trail posting (2/10)

The Purchaser is responsible for posting and maintaining caution signs on the Midland to Mackinaw hiking trail/MCCCT trail prior to beginning operations. The trail must be posted at appropriate distances from the sale area to warn of logging activity and truck traffic at both ends of the trail. Signs must be removed when harvest operations are suspended or completed.



TIMBER SALE MAP

This information provided by authority of Part 525, 1994 PA 451, as amended.

Forest Management Unit Gaylord Management Unit		County Cheboygan	Mapped By TSP		Date 09/27/2017	Page 1	of 1
Township 35N	Range 01W	Section(s) and Subdivision(s) 23: SENW, SWNE, N1/2SW, SESW, W1/2SE, SESW; 24: SENW, SWNE, NWSE, E1/2SW, SWSW; 26: N1/2NE			Scale 1:15,840		
Cruised By Scheele							

Cover Type				Density			
A = Aspen	H = Hemlock	N = Marsh	U = Upland Brush	0 = Non Stocked	5 = Pole Timber Medium		
B = Paper Birch	J = Jack Pine	O = Oak	UM = Upland Mixed	1 = Seedling Sapling Poor	6 = Pole Timber Well		
C = Cedar	L = Lowland Brush	P = Lowland Poplar	V = Bog or Marsh	2 = Seedling Sapling Medium	7 = Saw Timber Poor		
D = Treed Bog	LM = Lowland Mixed	Q = Mixed Swamp Conifer	W = White Pine	3 = Seedling Sapling Well	8 = Saw Timber Medium		
E = Swamp Hdwoods	M = Mpl, Bch, Brch	R = Red Pine	X = Non Stocked	4 = Pole Timber Poor	9 = Saw Timber Well		
F = Spruce Fir	MC = Mixed Conifer	S = Black Spruce	Z = Water				
G = Grass	MD = Mixed Deciduous	T = Tamarack					

PU	Acres	PU	Acres
1	18.4	4	28.5
2	40.6	5	75.3
3	46.2		

Comp 186 Aspen
Compartment 186
209 Acres

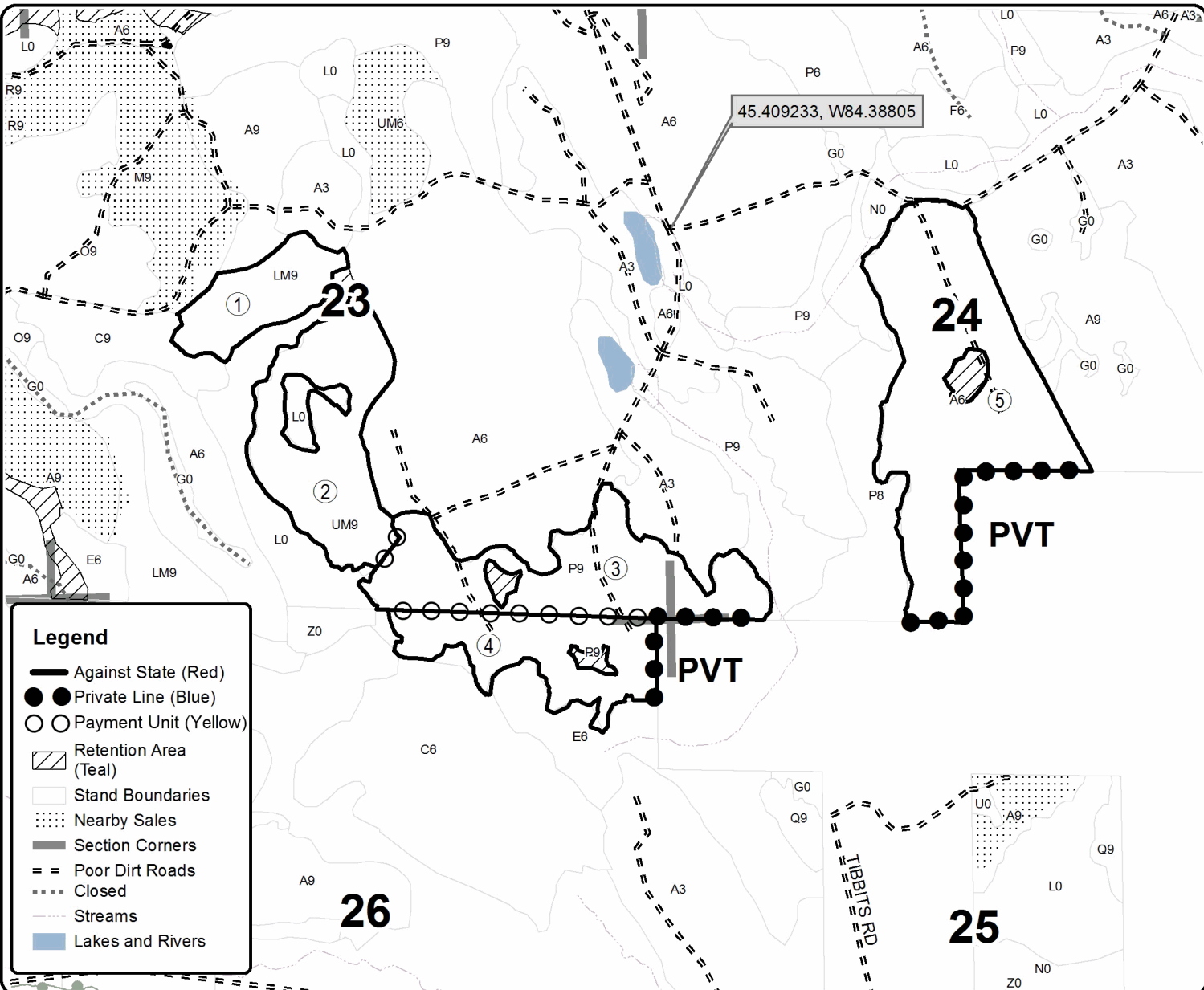
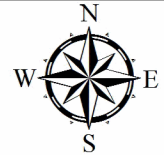

Legend

- Against State (Red)
- Private Line (Blue)
- Payment Unit (Yellow)
- Retention Area (Teal)
- Stand Boundaries
- Nearby Sales
- Section Corners
- Poor Dirt Roads
- Closed
- Streams
- Lakes and Rivers

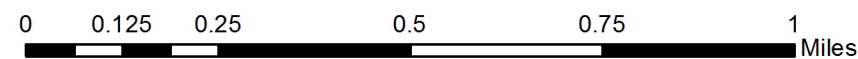

TIMBER SALE INFORMATION

Mustard Red Pine (52-127-16)

Emmet County (Advertised Price \$4,776.20)

SALE NOTE: Non-winter harvest only.

A recreation site such as a trail, pathway, or campground is within the sale area or the vicinity. Certain restrictions/specifications may be applicable including time restrictions.

A timber sale contract for this lump sum, sealed bid timber sale will be awarded to the responsible bidder offering the highest sealed bid price. Bids must be at or above the following advertised price for each species:

<u>PRODUCTS & SPECIES</u>	<u>ESTIMATED UNITS*</u>	<u>ADVERTISED PRICE</u>
Sawtimber		
Red Pine	51.20 MBF	\$ 51.00 / MBF
Pulpwood		
Red Pine	100.00 Cords	\$ 21.65 / Cord

* The total volume is statistically estimated within plus (+) or minus (-) 29.94 percent. The estimated units are final and not subject to adjustment. Prospective bidders are urged to examine this timber and to make their own estimates of quantity and quality.

BOND AND PAYMENT SCHEDULE:

- A bond in the amount of \$500.00 to insure faithful performance of the conditions of the contract will be deposited by the successful bidder within 21 days of the sale award.
- Cutting in any sale or unit without the required advance payment would be considered a trespass.
- Total payment must be paid in advance or according to the following schedule:
 - Ten percent (10%) of the sale value must be paid within 21 days of the sale award.
 - The remainder is due before cutting begins.
 - Payment for each of the following units must be made before cutting begins in that unit:

PAYMENT UNIT NUMBER	PERCENT OF TOTAL SALE VALUE
01	100.0%
- If no cutting takes place, the 10% down payment will not be refunded.
- Operations on the contract issued will terminate on 09/30/2021.

Description of Timber by Payment Unit (PU)

PU	MARKET GROUP	PRODUCT	QUANTITY	UNIT	ACRES	ADVERTISE PRICE
1	Red Pine	Sawtimber	51.2	MBF	10.0	\$4,776.20
	Red Pine	Pulpwood	100.0	Cords		
TOTAL:			51.2	MBF		
TOTAL:			100.0	Cords		

Sale Specific Conditions & Requirements

Sale Name: Mustard Red Pine

Sale Number: 52-127-16 Seq#: 2

1 - Sale Area

1.2 - Boundaries

1.2.1 - Painted boundaries (1/14)

The Timber Sale boundaries are marked and identified by red and blue paint. Exterior sale boundary lines adjacent to state-owned property are marked with red paint. Exterior sale boundary lines adjacent to privately-owned property are marked with blue paint.

2 - Timber Specifications

2.1 - Included Timber

2.1.3 - Cut tree marked unit(s) (12/08)

Within Payment Unit(s) 1, all trees are designated for cutting when marked with orange paint above and below stump height, regardless of merchantability. Also, cut and leave intact on the ground, any aspen or hardwood trees that block the movement of harvest equipment within the cut rows, except do not cut oak.

2.2 - Utilization

2.2.3 - Stump heights (4/07)

Stump heights within the sale area shall not exceed 6 inches for all trees.

2.2.8 - Utilization and removal (5/14)

All products meeting standards set forth in General Condition and Requirement 2.2 - Utilization must be removed from the sale area. Retain on site 1/6 to 1/3 of the slash from harvested trees (tree tops and limbs less than four inches in diameter). This is because biomass retention guidelines.

3 - Payments

3.3 - Pre-measured Sales

3.3.4 - Dividing payment units (7/14)

Payment Unit(s) may be divided at the request of the Purchaser and upon approval of the Unit Manager. Dividing Payment Units is a contract modification which requires a Timber Sale Contract Supplement. There will be only one division per Payment Unit.

3.4 - Damaged Timber

3.4.1 - Damaged timber (6/14)

General Condition and Requirement 3.4 Damaged Timber, defines liquidated damages for undesigned live merchantable trees which are cut or injured.

No damage is acceptable to merchantable trees. Within the sale area, if more than 5% of trees (> 4.5" DBH) within a specified area of the sale are damaged, liquidated damages will be assessed for all trees damaged. Rates will be in accordance with General Condition and Requirement 3.4 Damaged Timber.

4 - Transportation

4.1 - Construction

4.1.3 - Slash and earthen piles (8/04)

Piles or windrows of earth along roads and landings that have been widened or constructed shall be leveled. Slash from road maintenance or construction, including stumps, shall be dispersed throughout the sale area.

4.1.4 - Timber removed for construction (12/09)

Trees cut or damaged in the process of pre-approved road, landing or skid trail construction will be decked in an area separate from other Designated Timber and not removed until measured by the sale administrator. Payment will be made at the

specified Purchase Unit Price.

4.1.6 - Road construction (1/09)

Construction of new roads or improvements of existing roads shall be done in such a way as to minimize the environmental and visual impacts. Merchantable trees shall be cut and utilized unless otherwise directed. Non-merchantable trees shall be severed and laid flat on the ground. Slash shall be scattered, and not left in windrows and kept a minimum of 10 feet back from the road edge. Stumps shall be set upright, not left on edge, and be moved at least 10 feet away from the road edge. Disturbed soil shall be feathered into the woods and not left in berms or windrows.

4.1.7 - Road closure (10/11)

All new roads built into the sale must be blocked to vehicle traffic upon completion of the sale. In general, this will require constructing a four (4') foot high berm of stumps and logs covered with earth.

4.2 - Maintenance

4.2.5 - Two wheel drive condition (2/04)

All existing trail roads on and adjacent to the sale area must be passable by two-wheel drive traffic for the duration of the sale.

5 - Operations

5.1 - Notification

5.1.1 - Pre-sale conference (10/11)

A pre-sale conference between the Purchaser and sale administrator is required prior to beginning any operations to determine landing and road locations.

5.2 - Conduct of Operations

5.2.1 - Slash

5.2.1.2 - Slash Removal

5.2.1.2.6 - Slash removal, general (7/05)

All slash must be removed from designated landing areas and scattered uniformly throughout the sale area or chipped and hauled off site, including tops.

5.2.3 - Operating Restrictions

5.2.3.1 - Operating restrictions (9/11)

Within Payment Unit(s) 1, unless changed by written agreement, cutting, skidding, and hauling are not permitted during the period of December 1 to April 1. This restriction is because of the designated snowmobile trail that exists on Melody Lane, which is the access road to the timber sale area.

5.2.3.3 - Bark slippage restriction (3/09)

Within Payment Unit(s) 1, unless changed by written agreement, cutting and skidding are not permitted during the period of April 15 to July 15. This restriction is because of bark slippage.

5.2.3.6 - Bark beetle restriction (12/08)

In the event drought creates a high risk of pine bark beetle infestation, pine is not to be cut during the period March 1 through July 1, unless all portions of trees greater than two inches in diameter are removed from the sale area, reduced to chips, or treated to the satisfaction of the Unit Manager or his/her representative, within fifteen days of being severed from the stump. Pine log decks, pulpwood piles and treetops that are piled for chipping in the fall or winter within a 1/4 mile of susceptible sites must be removed before March 15. Residual slash must not be placed in piles or rows and must be spread over the site for quick drying. The Department of Natural Resources will exercise this specification if the risk of damage warrants.

5.2.20 - Equipment width (2/04)

Equipment used to remove designated marked trees must be capable of moving through previously cut rows without damaging residual trees.

5.2.32 - Decking/landing restoration (9/13)

All decking and landing areas must have the surface area restored to a condition equal to or better than before. This is to ensure the proper regeneration of the stand. Wood debris, chips and "cookies" from trimmings must be removed or scattered away from landing and loading areas and may not be windrowed on the edge. Piles of dirt must spread out evenly over the landing area.

5.2.41 - Snowmobile trail protection (9/11)

The snowmobile trail located on Melody Lane is shown on the Timber Sale Map. Do not cut or damage posts with orange trail markers or traffic control signs. The trail will be used for access to the timber sale area during the non-winter months and it must be maintained and restored to a condition equal to or better than before the sale. Any road maintenance/restoration that is needed must be done prior to December 1.

5.4 - Soil Protection

5.4.1 - Rutting restriction, general (7/16)

Operations are to cease immediately if equipment and weather conditions result in rutting of roads which is 12 inches or greater in depth and 50 feet in length. The Unit Manager or his/her representative may restrict hauling and/or skidding if ruts exceed the specified depth. With the Unit Manager or his/her representative's approval, the Purchaser may return to the area when the risk of rutting has decreased.

5.8 - Protection of Endangered Species

5.8.5 - Protection of raptor nests (3/13)

All trees with raptor nests will be protected if found during harvesting operations. Notification will be made to the Unit Manager or his/her representative who will notify the Wildlife Biologist so an on-site evaluation and recommendation can be made, if necessary.

6 - Safety and Fire Prevention

6.2 - Signing

6.2.1 - Road posting (9/09)

The Purchaser is responsible for posting and maintaining caution signs on Melody Lane prior to beginning operations. The road must be posted at appropriate distances from the sale area to warn of logging activity and truck traffic. Signs must be removed when harvest operations are suspended or completed. The Purchaser will provide these signs.



TIMBER SALE MAP

This information provided by authority of Part 525, 1994 PA 451, as amended.

Sale Number	Year
52-127-16	2016
Date	Page of
08/25/16	1 1

Forest Management Unit	County	Mapped By
GAYLORD-NORTH	EMMET	STACKS
Township	Range	Section(s) and Subdivision(s)
T37N	R05W	19 NWSE

1:15,840

Cover Type				Density	
A = Aspen	J = Jack Pine	O = Oak	U = Upland Brush	0 = Non Stocked	5 = Pole Timber Medium
B = Paper Birch	K = Rock	P = Lowland Poplar	UM = Upland Mix Forest	1 = Seedling Sapling Poor	6 = Pole Timber Well
C = Cedar	L = Lowland Brush	Q = Mixed Swamp Conifer	V = Bog or Marsh	2 = Seedling Sapling Medium	7 = Saw Timber Poor
D = Tread Bog	LM = Lowland Mix Forest	R = Red Pine	W = White Pine	3 = Seedling Sapling Well	8 = Saw Timber Medium
E = Swamp Hardwoods	M = Maple, Beech, Birch	S = Black Spruce	X = Non Stocked	4 = Pole Timber Poor	9 = Saw Timber Well
F = Spruce/Fir	MC = Mixed Conifer	T = Tamarack	Y = Sand		
G = Grass	MD = Mixed Deciduous	Z = Water			
H = Hemlock	N = Marsh				

COMPARTMENT 110

MUSTARD RED PINE

10 ACRES

EMMET COUNTY

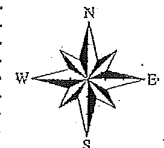

UNIT ACRES

1 - 10

SALE AREA -

PUBLIC BOUNDARY (RED PAINT) -

PRIVATE BOUNDARY (BLUE PAINT) -

SNOWMOBILE TRAIL

⊗ - 84.962 45.58 DEC DEG

POOR DIRT ROAD -

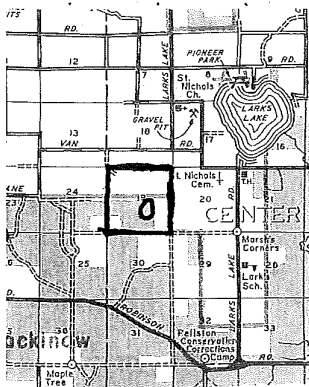
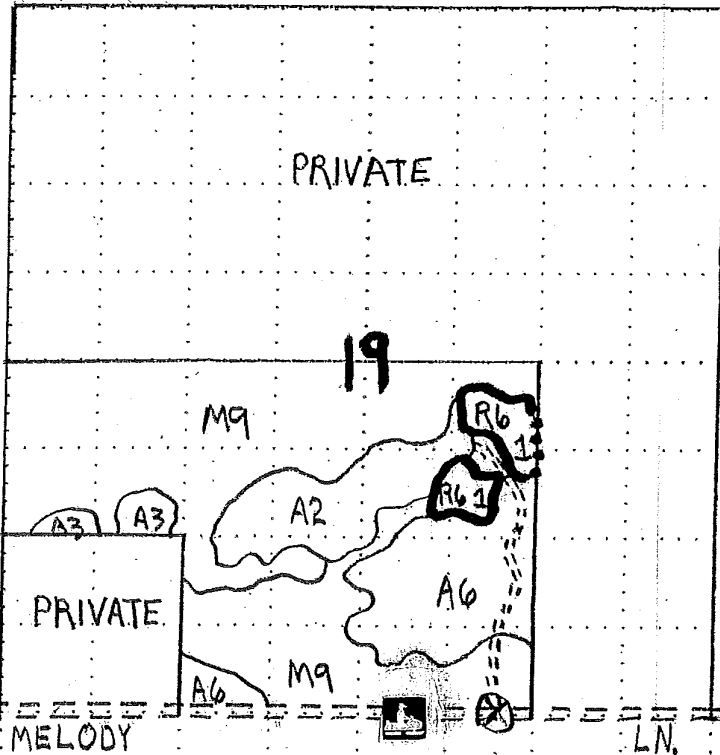

Preemptive SBW (52-124-17)
; Cheboygan COUNTY

In response to the notice of sale to be held 3:00 p.m. (local time) on July 24, 2018, I am hereby submitting my sealed bid (firm offer) for the following forest products to be cut. Bids for individual species must be at or above the advertised price. All non-responsive bid forms may be rejected.

<u>PRODUCTS & SPECIES</u>	<u>ESTIMATED VOLUME*</u>	<u>ADVERTISED PRICE</u>	<u>BID PRICE/UNIT</u>
Sawtimber			
Mixed Aspen	222.90 MBF	\$ 60.00/MBF	\$ _____
Pulpwood			
Balsam Fir	315.00 Cords	\$ 22.25/Cord	\$ _____
Mixed Aspen	526.00 Cords	\$ 22.40/Cord	\$ _____
Mixed Hardwood	201.00 Cords	\$ 24.65/Cord	\$ _____
White Spruce	35.00 Cords	\$ 38.70/Cord	\$ _____

*The volumes are statistically estimated within plus (+) or minus (-) 21.15 percent. These estimated volumes are final and not subject to adjustment. Prospective bidders are urged to examine this timber and to make their own estimates of quantity and quality.

I understand that any or all bids may be rejected. All bids must be signed and all bid items must be bid or the bid form may be rejected. I also understand that consideration and awarding a contract will be based upon my past performance and ability to complete the contract based upon equipment and staffing subject to my control.

FEDERAL ID: ____ - ____ - ____ or SOCIAL SECURITY NUMBER: ____ - ____ - ____

Company or individual bidding: _____

Company representative's name: _____

Address: _____

City: _____ State: _____ Zip: _____

IF AVAILABLE, PLEASE PLACE THE PERSONALIZED LABEL FROM YOUR PROSPECTUS IN THE ABOVE BOX.

Individual or company representative's signature: _____ Date: _____

Phone number : _____ Email (optional): _____

THE WINNING BIDDER MUST COMPLETE THE VERIFICATION OF WORKER'S DISABILITY COMPENSATION ACT COMPLIANCE (ON REVERSE SIDE IF DOUBLE SIDED) WITHIN 21 DAYS OF SALE AWARD DATE



FOR DEPARTMENT USE ONLY	
Sale Number (XX - XXX - XX - XX)	
Forest Management Unit:	

TIMBER SALE VERIFICATION OF WORKER'S DISABILITY COMPENSATION ACT COMPLIANCE

As required by Act 317, P.A. 1969 (Worker's Compensation) and
Part 5 of Act 451 of 1994, as amended.

VERIFICATION OF WORKER'S DISABILITY COMPENSATION ACT COMPLIANCE

- This verification must be completed and submitted within 21 days of contract award and prior to the issuance of the timber sale contract.
- In addition, if boxes 2B or 2C are checked, then Notice of Exclusion or Certificate of Insurance must be submitted within twenty-one (21) days of the contract award and prior to the issuance of the timber sale contract.
- All information must be typed or printed except for written signatures.

Please Check Appropriate Categories:

1. My business is organized as (you **must** check one of the boxes below):
 - A. Sole Proprietorship (individual)
 - B. Partnership
 - C. Corporation
2. You **must** check one of the boxes below:
 - A. I certify my business is a sole proprietorship and it has no employees but the sole proprietor. I am not subject to the Worker's Compensation Laws.
 - B. I certify my business has satisfied its obligation to the Worker's Compensation Act through the use of an approved Notice of Exclusion (BWC-337, Rev. 5/96). I will provide a copy of the Notice of Exclusion within 21 days of the contract award. (For questions or a copy of the BWC-337, please call the Worker's Compensation Bureau at 517-322-1195).
 - C. I certify my business has a Worker's Compensation Policy. I will provide an original Certificate of Insurance within twenty-one (21) days of the contract award.
3. If you have checked item 2(A) or 2(B), you **must** indicate the number of **both** full-time and part-time employees, other than yourself, including family members and active partners (if none, you must enter "0").

_____ Full-time Employees

_____ Part-time Employees

Name of Business		Federal ID (or) Social Security No.	
Address		Telephone ()	
City	State	ZIP	

I hereby certify that the above information is true and correct. I agree to notify the Michigan DNR of any changes that occur in factors affecting my coverage during any of my present and future operations.

Signature of Owner or Authorized Representative

Title

Date

Please complete the "SEALED BID" information on the next page

Mustard Red Pine (52-127-16)
; Emmet COUNTY

In response to the notice of sale to be held 3:00 p.m. (local time) on July 24, 2018, I am hereby submitting my sealed bid (firm offer) for the following forest products to be cut. Bids for individual species must be at or above the advertised price. All non-responsive bid forms may be rejected.

<u>PRODUCTS & SPECIES</u>	<u>ESTIMATED VOLUME*</u>	<u>ADVERTISED PRICE</u>	<u>BID PRICE/UNIT</u>
Sawtimber Red Pine	51.20 MBF	\$ 51.00/MBF	\$ _____
Pulpwood Red Pine	100.00 Cords	\$ 21.65/Cord	\$ _____

*The volumes are statistically estimated within plus (+) or minus (-) 29.94 percent. These estimated volumes are final and not subject to adjustment. Prospective bidders are urged to examine this timber and to make their own estimates of quantity and quality.

I understand that any or all bids may be rejected. All bids must be signed and all bid items must be bid or the bid form may be rejected. I also understand that consideration and awarding a contract will be based upon my past performance and ability to complete the contract based upon equipment and staffing subject to my control.

FEDERAL ID: ____ - ____ - ____ or SOCIAL SECURITY NUMBER: ____ - ____ - ____

Company or individual bidding: _____

Company representative's name: _____

Address: _____

City: _____ State: _____ Zip: _____

IF AVAILABLE, PLEASE PLACE THE PERSONALIZED LABEL FROM YOUR PROSPECTUS IN THE ABOVE BOX.

Individual or company representative's signature: _____ Date: _____

Phone number : _____ Email (optional): _____

THE WINNING BIDDER MUST COMPLETE THE VERIFICATION OF WORKER'S DISABILITY COMPENSATION ACT COMPLIANCE (ON REVERSE SIDE IF DOUBLE SIDED) WITHIN 21 DAYS OF SALE AWARD DATE



FOR DEPARTMENT USE ONLY
Sale Number (XX – XXX – XX – XX)
Forest Management Unit:

TIMBER SALE VERIFICATION OF WORKER'S DISABILITY COMPENSATION ACT COMPLIANCE

*As required by Act 317, P.A. 1969 (Worker's Compensation) and
Part 5 of Act 451 of 1994, as amended.*

VERIFICATION OF WORKER'S DISABILITY COMPENSATION ACT COMPLIANCE

- This verification must be completed and submitted within 21 days of contract award and prior to the issuance of the timber sale contract.
- In addition, if boxes 2B or 2C are checked, then Notice of Exclusion or Certificate of Insurance must be submitted within twenty-one (21) days of the contract award and prior to the issuance of the timber sale contract.
- All information must be typed or printed except for written signatures.

Please Check Appropriate Categories:

1. My business is organized as (you **must** check one of the boxes below):
 - A. Sole Proprietorship (individual)
 - B. Partnership
 - C. Corporation

2. You **must** check one of the boxes below:
 - A. I certify my business is a sole proprietorship and it has no employees but the sole proprietor. I am not subject to the Worker's Compensation Laws.
 - B. I certify my business has satisfied its obligation to the Worker's Compensation Act through the use of an approved Notice of Exclusion (BWC-337, Rev. 5/96). I will provide a copy of the Notice of Exclusion within 21 days of the contract award. (For questions or a copy of the BWC-337, please call the Worker's Compensation Bureau at 517-322-1195).
 - C. I certify my business has a Worker's Compensation Policy. I will provide an original Certificate of Insurance within twenty-one (21) days of the contract award.

3. If you have checked item 2(A) or 2(B), you **must** indicate the number of **both** full-time and part-time employees, other than yourself, including family members and active partners (if none, you must enter "0").

_____ Full-time Employees

_____ Part-time Employees

Name of Business		Federal ID (or) Social Security No.	
Address		Telephone ()	
City	State	ZIP	

I hereby certify that the above information is true and correct. I agree to notify the Michigan DNR of any changes that occur in factors affecting my coverage during any of my present and future operations.

Signature of Owner or Authorized Representative

Title

Date

Please complete the "SEALED BID" information on the next page

Comp 186 Aspen (52-131-17)
; Cheboygan COUNTY

In response to the notice of sale to be held 3:00 p.m. (local time) on July 24, 2018, I am hereby submitting my sealed bid (firm offer) for the following forest products to be cut. Bids for individual species must be at or above the advertised price. All non-responsive bid forms may be rejected.

<u>PRODUCTS & SPECIES</u>	<u>ESTIMATED VOLUME*</u>	<u>ADVERTISED PRICE</u>	<u>BID PRICE/UNIT</u>
Sawtimber			
Mixed Aspen	303.30 MBF	\$ 60.00/MBF	\$ _____
N. White Cedar	12.70 MBF	\$ 51.00/MBF	\$ _____
Paper Birch	8.40 MBF	\$ 61.00/MBF	\$ _____
Red Maple	65.40 MBF	\$ 139.00/MBF	\$ _____
White Spruce	74.70 MBF	\$ 66.00/MBF	\$ _____
Pulpwood			
Balsam Fir	1,520.00 Cords	\$ 22.25/Cord	\$ _____
Mixed Aspen	3,084.00 Cords	\$ 22.40/Cord	\$ _____
N. White Cedar	31.00 Cords	\$ 25.45/Cord	\$ _____
Paper Birch	64.00 Cords	\$ 20.45/Cord	\$ _____
Red Maple	350.00 Cords	\$ 24.65/Cord	\$ _____
White Spruce	230.00 Cords	\$ 38.70/Cord	\$ _____

*The volumes are statistically estimated within plus (+) or minus (-) 6.73 percent. These estimated volumes are final and not subject to adjustment. Prospective bidders are urged to examine this timber and to make their own estimates of quantity and quality.

I understand that any or all bids may be rejected. All bids must be signed and all bid items must be bid or the bid form may be rejected. I also understand that consideration and awarding a contract will be based upon my past performance and ability to complete the contract based upon equipment and staffing subject to my control.

FEDERAL ID: _____ or SOCIAL SECURITY NUMBER: _____

Company or individual bidding: _____

Company representative's name: _____

Address: _____

City: _____ State: _____ Zip: _____

IF AVAILABLE, PLEASE PLACE THE PERSONALIZED LABEL FROM YOUR PROSPECTUS IN THE ABOVE BOX.

Individual or company representative's signature: _____ Date: _____

Phone number : _____ Email (optional): _____

THE WINNING BIDDER MUST COMPLETE THE VERIFICATION OF WORKER'S DISABILITY COMPENSATION ACT COMPLIANCE (ON REVERSE SIDE IF DOUBLE SIDED) WITHIN 21 DAYS OF SALE AWARD DATE



FOR DEPARTMENT USE ONLY	
Sale Number (XX - XXX - XX - XX)	
Forest Management Unit:	

TIMBER SALE VERIFICATION OF WORKER'S DISABILITY COMPENSATION ACT COMPLIANCE

As required by Act 317, P.A. 1969 (Worker's Compensation) and
Part 5 of Act 451 of 1994, as amended.

VERIFICATION OF WORKER'S DISABILITY COMPENSATION ACT COMPLIANCE

- This verification must be completed and submitted within 21 days of contract award and prior to the issuance of the timber sale contract.
- In addition, if boxes 2B or 2C are checked, then Notice of Exclusion or Certificate of Insurance must be submitted within twenty-one (21) days of the contract award and prior to the issuance of the timber sale contract.
- All information must be typed or printed except for written signatures.

Please Check Appropriate Categories:

1. My business is organized as (you **must** check one of the boxes below):
 - A. Sole Proprietorship (individual)
 - B. Partnership
 - C. Corporation
2. You **must** check one of the boxes below:
 - A. I certify my business is a sole proprietorship and it has no employees but the sole proprietor. I am not subject to the Worker's Compensation Laws.
 - B. I certify my business has satisfied its obligation to the Worker's Compensation Act through the use of an approved Notice of Exclusion (BWC-337, Rev. 5/96). I will provide a copy of the Notice of Exclusion within 21 days of the contract award. (For questions or a copy of the BWC-337, please call the Worker's Compensation Bureau at 517-322-1195).
 - C. I certify my business has a Worker's Compensation Policy. I will provide an original Certificate of Insurance within twenty-one (21) days of the contract award.
3. If you have checked item 2(A) or 2(B), you **must** indicate the number of **both** full-time and part-time employees, other than yourself, including family members and active partners (if none, you must enter "0").

_____ Full-time Employees

_____ Part-time Employees

Name of Business		Federal ID (or) Social Security No.	
Address		Telephone ()	
City	State	ZIP	

I hereby certify that the above information is true and correct. I agree to notify the Michigan DNR of any changes that occur in factors affecting my coverage during any of my present and future operations.

Signature of Owner or Authorized Representative

Title

Date

Please complete the "SEALED BID" information on the next page

Kleber Pond Mix (52-129-17)
; Cheboygan COUNTY

In response to the notice of sale to be held 3:00 p.m. (local time) on July 24, 2018, I am hereby submitting my sealed bid (firm offer) for the following forest products to be cut. Bids for individual species must be at or above the advertised price. All non-responsive bid forms may be rejected.

<u>PRODUCTS & SPECIES</u>	<u>ESTIMATED VOLUME*</u>	<u>ADVERTISED PRICE</u>	<u>BID PRICE/UNIT</u>
Sawtimber			
Mixed Aspen	35.10 MBF	\$ 60.00/MBF	\$ _____
Red Maple	1.10 MBF	\$ 139.00/MBF	\$ _____
Red Pine	143.10 MBF	\$ 109.00/MBF	\$ _____
White Pine	31.80 MBF	\$ 60.00/MBF	\$ _____
Pulpwood			
Balsam Fir	175.00 Cords	\$ 22.25/Cord	\$ _____
Black Spruce	9.00 Cords	\$ 38.70/Cord	\$ _____
Jack Pine	61.00 Cords	\$ 28.60/Cord	\$ _____
Mixed Aspen	444.00 Cords	\$ 22.40/Cord	\$ _____
N. White Cedar	94.00 Cords	\$ 25.45/Cord	\$ _____
Paper Birch	13.00 Cords	\$ 20.45/Cord	\$ _____
Red Maple	156.00 Cords	\$ 24.65/Cord	\$ _____
Red Pine	277.00 Cords	\$ 46.35/Cord	\$ _____
White Pine	122.00 Cords	\$ 29.50/Cord	\$ _____
White Spruce	51.00 Cords	\$ 38.70/Cord	\$ _____

*The volumes are statistically estimated within plus (+) or minus (-) 11.15 percent. These estimated volumes are final and not subject to adjustment. Prospective bidders are urged to examine this timber and to make their own estimates of quantity and quality.

I understand that any or all bids may be rejected. All bids must be signed and all bid items must be bid or the bid form may be rejected. I also understand that consideration and awarding a contract will be based upon my past performance and ability to complete the contract based upon equipment and staffing subject to my control.

FEDERAL ID: _____ or SOCIAL SECURITY NUMBER: _____

Company or individual bidding: _____

Company representative's name: _____

Address: _____

City: _____ State: _____ Zip: _____

IF AVAILABLE, PLEASE PLACE THE PERSONALIZED LABEL FROM YOUR PROSPECTUS IN THE ABOVE BOX.

Individual or company representative's signature: _____ Date: _____

Phone number : _____ Email (optional): _____

THE WINNING BIDDER MUST COMPLETE THE VERIFICATION OF WORKER'S DISABILITY COMPENSATION ACT COMPLIANCE (ON REVERSE SIDE IF DOUBLE SIDED) WITHIN 21 DAYS OF SALE AWARD DATE



FOR DEPARTMENT USE ONLY
Sale Number (XX - XXX - XX - XX)
Forest Management Unit:

TIMBER SALE VERIFICATION OF WORKER'S DISABILITY COMPENSATION ACT COMPLIANCE

*As required by Act 317, P.A. 1969 (Worker's Compensation) and
Part 5 of Act 451 of 1994, as amended.*

VERIFICATION OF WORKER'S DISABILITY COMPENSATION ACT COMPLIANCE

- This verification must be completed and submitted within 21 days of contract award and prior to the issuance of the timber sale contract.
- In addition, if boxes 2B or 2C are checked, then Notice of Exclusion or Certificate of Insurance must be submitted within twenty-one (21) days of the contract award and prior to the issuance of the timber sale contract.
- All information must be typed or printed except for written signatures.

Please Check Appropriate Categories:

1. My business is organized as (you **must** check one of the boxes below):
 - A. Sole Proprietorship (individual)
 - B. Partnership
 - C. Corporation
2. You **must** check one of the boxes below:
 - A. I certify my business is a sole proprietorship and it has no employees but the sole proprietor. I am not subject to the Worker's Compensation Laws.
 - B. I certify my business has satisfied its obligation to the Worker's Compensation Act through the use of an approved Notice of Exclusion (BWC-337, Rev. 5/96). I will provide a copy of the Notice of Exclusion within 21 days of the contract award. (For questions or a copy of the BWC-337, please call the Worker's Compensation Bureau at 517-322-1195).
 - C. I certify my business has a Worker's Compensation Policy. I will provide an original Certificate of Insurance within twenty-one (21) days of the contract award.
3. If you have checked item 2(A) or 2(B), you **must** indicate the number of **both** full-time and part-time employees, other than yourself, including family members and active partners (if none, you must enter "0").

_____ Full-time Employees

_____ Part-time Employees

Name of Business		Federal ID (or) Social Security No.	
Address		Telephone ()	
City	State	ZIP	

I hereby certify that the above information is true and correct. I agree to notify the Michigan DNR of any changes that occur in factors affecting my coverage during any of my present and future operations.

Signature of Owner or Authorized Representative

Title

Date

Please complete the "SEALED BID" information on the next page

Comp 210 Aspen (52-130-17)
; Cheboygan COUNTY

In response to the notice of sale to be held 3:00 p.m. (local time) on July 24, 2018, I am hereby submitting my sealed bid (firm offer) for the following forest products to be cut. Bids for individual species must be at or above the advertised price. All non-responsive bid forms may be rejected.

<u>PRODUCTS & SPECIES</u>	<u>ESTIMATED VOLUME*</u>	<u>ADVERTISED PRICE</u>	<u>BID PRICE/UNIT</u>
Sawtimber			
Mixed Aspen	325.90 MBF	\$ 60.00/MBF	\$ _____
N. White Cedar	10.00 MBF	\$ 60.00/MBF	\$ _____
Paper Birch	10.50 MBF	\$ 61.00/MBF	\$ _____
Red Maple	56.30 MBF	\$ 139.00/MBF	\$ _____
Red Pine	51.60 MBF	\$ 109.00/MBF	\$ _____
Sugar Maple	7.50 MBF	\$ 309.00/MBF	\$ _____
White Spruce	17.10 MBF	\$ 77.00/MBF	\$ _____
Pulpwood			
Balsam Fir	933.00 Cords	\$ 22.25/Cord	\$ _____
Mixed Aspen	1,670.00 Cords	\$ 22.40/Cord	\$ _____
Mixed Hardwood	43.00 Cords	\$ 24.65/Cord	\$ _____
N. White Cedar	93.00 Cords	\$ 25.45/Cord	\$ _____
Paper Birch	110.00 Cords	\$ 20.45/Cord	\$ _____
Red Maple	438.00 Cords	\$ 24.65/Cord	\$ _____
Red Pine	92.00 Cords	\$ 46.35/Cord	\$ _____
White Pine	12.00 Cords	\$ 29.50/Cord	\$ _____
White Spruce	83.00 Cords	\$ 38.70/Cord	\$ _____

*The volumes are statistically estimated within plus (+) or minus (-) 9.49 percent. These estimated volumes are final and not subject to adjustment. Prospective bidders are urged to examine this timber and to make their own estimates of quantity and quality.

I understand that any or all bids may be rejected. All bids must be signed and all bid items must be bid or the bid form may be rejected. I also understand that consideration and awarding a contract will be based upon my past performance and ability to complete the contract based upon equipment and staffing subject to my control.

FEDERAL ID: ____ - ____ - ____ or SOCIAL SECURITY NUMBER: ____ - ____ - ____

Company or individual bidding: _____

Company representative's name: _____

Address: _____

City: _____ State: _____ Zip: _____

IF AVAILABLE, PLEASE PLACE THE PERSONALIZED LABEL FROM YOUR PROSPECTUS IN THE ABOVE BOX.

Individual or company representative's signature: _____ Date: _____

Phone number : _____ Email (optional): _____

THE WINNING BIDDER MUST COMPLETE THE VERIFICATION OF WORKER'S DISABILITY COMPENSATION ACT COMPLIANCE (ON REVERSE SIDE IF DOUBLE SIDED) WITHIN 21 DAYS OF SALE AWARD DATE



FOR DEPARTMENT USE ONLY
Sale Number (XX - XXX - XX - XX)
Forest Management Unit:

TIMBER SALE VERIFICATION OF WORKER'S DISABILITY COMPENSATION ACT COMPLIANCE

*As required by Act 317, P.A. 1969 (Worker's Compensation) and
Part 5 of Act 451 of 1994, as amended.*

VERIFICATION OF WORKER'S DISABILITY COMPENSATION ACT COMPLIANCE

- This verification must be completed and submitted within 21 days of contract award and prior to the issuance of the timber sale contract.
- In addition, if boxes 2B or 2C are checked, then Notice of Exclusion or Certificate of Insurance must be submitted within twenty-one (21) days of the contract award and prior to the issuance of the timber sale contract.
- All information must be typed or printed except for written signatures.

Please Check Appropriate Categories:

1. My business is organized as (you **must** check one of the boxes below):
 - A. Sole Proprietorship (individual)
 - B. Partnership
 - C. Corporation

2. You **must** check one of the boxes below:
 - A. I certify my business is a sole proprietorship and it has no employees but the sole proprietor. I am not subject to the Worker's Compensation Laws.
 - B. I certify my business has satisfied its obligation to the Worker's Compensation Act through the use of an approved Notice of Exclusion (BWC-337, Rev. 5/96). I will provide a copy of the Notice of Exclusion within 21 days of the contract award. (For questions or a copy of the BWC-337, please call the Worker's Compensation Bureau at 517-322-1195).
 - C. I certify my business has a Worker's Compensation Policy. I will provide an original Certificate of Insurance within twenty-one (21) days of the contract award.

3. If you have checked item 2(A) or 2(B), you **must** indicate the number of **both** full-time and part-time employees, other than yourself, including family members and active partners (if none, you must enter "0").

_____ Full-time Employees

_____ Part-time Employees

Name of Business		Federal ID (or) Social Security No.	
Address		Telephone ()	
City	State	ZIP	

I hereby certify that the above information is true and correct. I agree to notify the Michigan DNR of any changes that occur in factors affecting my coverage during any of my present and future operations.

Signature of Owner or Authorized Representative

Title

Date

Please complete the "SEALED BID" information on the next page