



**DEPARTMENT OF NATURAL RESOURCES  
STATE OF MICHIGAN**

**TIMBER SALE PROSPECTUS #6290**

SCHEDULED SALE DATE AND TIME: 1:00 p.m. (local time) on January 7, 2019.

LOCATION: BALDWIN FIELD OFFICE, 2468 WEST 24TH STREET, BALDWIN, MI 49304.

PROSPECTUS NOTE: The bidder is advised to inspect the sale area and review the location, estimated volumes, operating costs and contract terms of proposed sales. Please be aware that some landowners may request 60 days or more notice for access across their land.

Notice is hereby given that bids will be received by the Unit Manager, CADILLAC MANAGEMENT UNIT, for certain timber on the following described lands:

Farmer Berm Final Harvest (63-023-18) / T22N, R06W, SEC. 13, S1/2SW.

T22N, R06W, SEC. 22, NENE, SWNE, NWSE.

T22N, R06W, SEC. 23, SWSW.

T22N, R06W, SEC. 24, N1/2NW.

T22N, R06W, SEC. 27, NWNW.

Missaukee County, Advertised Price \$146,046.25, 118.5 Acres, Aspen, Hardwood.

SALE NOTE: Access may be through other public land.

Hill Climb Aspen/Hardwood (63-026-18) / T23N, R12W, SEC. 6, SW.

T24N, R12W, SEC. 21, S1/2SW.

T24N, R12W, SEC. 28, NENW.

T24N, R12W, SEC. 29, E1/2SW, W1/2SE.

T24N, R12W, SEC. 32, NENW, NWNE, S1/2NE.

Wexford County, Advertised Price \$70,245.65, 108.1 Acres, Aspen, Hardwood.

SALE NOTE: A recreation site such as a trail, pathway, or campground is within the sale area or the vicinity. Certain restrictions/specifications may be applicable including time restrictions.

Time Bandit Hardwood (63-027-18) / T24N, R12W, SEC. 31, E1/2NW, NE.

T24N, R12W, SEC. 32, S1/2NW, SWNE, N1/2SW, SESW, W1/2SE.

Wexford County, Advertised Price \$195,766.65, 163.3 Acres, Sugar Maple, Hardwood.

## BID INSTRUCTIONS (VER. 07/02/2018):

### 1. Scheduled Bid Location, Date, and Time (2/11)

Bids must be received by the Unit Manager, BALDWIN OFFICE, 2468 WEST 24TH STREET, BALDWIN, MI 49304, no later than 1:00 p.m. (local time) on January 7, 2019. For further information concerning this sale, contact Joe Ventinglia at 231-824-3591 extension 11.

### 2. Bidder's Qualifications (5/16)

Purchaser shall obtain workers compensation insurance to cover claims under Michigan's Worker's Disability Compensation Act of 1969 or similar employee benefit act of any other state applicable to an employee. If all or part of a timber sale was prepared by a private contractor, the contractor and that contractor's company are not permitted to bid on the timber sale contract. Bids will not be accepted from individuals or companies appearing on the DNR/FRD No-Bid List. This list contains the names of purchasers who previously failed to execute a contract within 21-days or who have a history of poor performance.

### 3. Preparation of Sealed Bids (5/16)

Bid Forms may be completed online thru Michigan DNR Timber Sale Online Bidding (OLB) at [www.michigan.gov/timberbidding](http://www.michigan.gov/timberbidding) or by completing the hardcopy Bid Form found in the Timber Sale Prospectus. Hardcopy Bid Forms shall be manually signed in ink. Registration in OLB is considered your 'signature' for all bids submitted thru that system. Bid prices must be entered for each species and product in the Bid Price column for all material subject to bidding and all fill-in blanks must be completed. If erasures or other changes appear on the hardcopy Bid Form, each erasure or change must be initialed by the person signing the bid.

### 4. Submission of Sealed Bids (5/16)

Bid forms may be obtained from the Unit Manager or thru OLB. Bids may be submitted hardcopy or thru OLB. All hardcopy bids must be submitted on the bid form and in an envelope clearly identified as described in this section. NOTE: Only one bid form per bid envelope. Sealed bids must be submitted to the Unit office designated in the prospectus and must be submitted at or prior to the time established in the prospectus. The envelope should show on the outside (a) the sale name or number and (b) the date and time of bid opening, as shown in the prospectus. Bids received after the time specified in the sale prospectus are late bids and will be rejected.

It is possible for a bidder to submit multiple bids on a single sale. For example, a bid may be submitted hardcopy and a bid may be submitted thru OLB. Or, two bidders from the same company could both submit bids on the same sale. If this were to happen, the State would accept all bids received and award the contract accordingly. All bidding and contractual requirements would apply to all bids received.

### 5. Public Opening of Sealed Bids (7/16)

If conditions permit, the sealed bids will be publicly opened and posted at the time and place set in the prospectus.

If a bidder, present at a bid opening, has submitted bids on more than one sale, that bidder may withdraw their unopened bid envelopes or announce the withdrawal of their online bid after being declared the successful bidder on one sale.

### 6. Award of Contract (1/11)

Award of the contract will be made to the Bidder whose bid, conforming to the prospectus, is most advantageous to the State of Michigan on the basis of total value at rates bid for the estimated quantities. The State reserves the right to reject any bid or waive any minor irregularity in bids received. A written award mailed (or otherwise furnished) to the successful Bidder shall be deemed to result in a binding contract without further action by either party.

### 7. Down Payment (1/11)

The Bidder to whom award is made must make a down payment within 21 days of the sale award. The amount of the down payment will be calculated as shown in the Bond and Payment Schedule of this prospectus. Only cash may be used to meet this requirement.

### 8. Performance Security (1/11)

As guarantee of faithful performance, a cash bond, certificate of deposit, surety bond or irrevocable letter of credit (LOC) is required within 21 days of the sale award. The amount of the performance security is shown in the Bond and

Payment Schedule of this prospectus. If an LOC or surety is used, the coverage must extend for at least 6 months beyond the contract expiration.

#### 9. Timber Sale Contract (7/18)

Additional conditions and requirements common to all timber sales are listed on the timber sale contract (R4031) and are available on line at [www.michigan.gov/timber](http://www.michigan.gov/timber). Contact the Unit Manager for additional information or a sample contract. Within 21 days of the date of the award letter, the bidder must sign the contract and provide the required down payment, performance security, and verification of worker's disability compensation. The down payment and performance security shall be in accordance with the provisions of the timber sale contract, in the sums stated in this prospectus. If these actions are not taken, then the Bidder, the Bidder's corporation, and the corporation's principals may not be permitted to bid on State timber sales for a period of 3 months after the first offense, 6 months after the second offense, and 1 year after the third offense. An offense will only be counted against the Bidder for 5 years. In addition, the Bidder certifies that if awarded this contract, the Bidder will complete the timber sale contract in accordance with its terms and any modifications thereof including requirements to purchase, cut, and remove the included timber by the expiration date.

Payment Unit values in the State Forest Timber Sale Contract are calculated based on the advertised value of the Payment Unit as a percentage of the total advertised value of the contract. The advertised value of each Payment Unit is given in the Description of Timber by Payment Unit table on the Timber Sale Information page. For example, if the value of Payment Unit 1 is advertised as \$1,500 and the total Timber Sale value is advertised as \$10,000, the contract price for Payment Unit 1 will be 15% of the total bid price ( $\$1,500/\$10,000 * 100$ ).

#### 10. Disclaimer of Estimates and Bidder's Warranty of Inspection (7/16)

Before submitting this bid, the Bidder is advised and cautioned to inspect the sale area, review the requirements of the sale contract, and take other steps as may be reasonably necessary to ascertain the location, estimated volumes, construction estimates, and operating costs of the proposed sale. Failure to do so will not relieve the Bidder from responsibility for completing the contract.

The Bidder warrants that this bid is submitted solely on the basis of the Bidder's examination and inspection of the quality and quantity of the timber offered for sale and the Bidder's opinion of the value thereof and the costs of recovery. No reliance should be placed on the State of Michigan's estimates of timber quality, quantity or costs of recovery. Bidder further acknowledges that the State of Michigan: (i) expressly disclaims any warranty of fitness of timber for any purpose; (ii) offers this timber as is without any warranty of quality (merchantability) or quantity and (iii) expressly disclaims any warranty as to the quantity or quality of timber sold.

#### 11. Certification and Chain-of-Custody (10/14)

Unless otherwise indicated in the contract under section 7 – Other Conditions of the Sale Specific Conditions & Requirements, the area encompassed by this timber sale is certified to the standards of the Forest Stewardship Council (FSC) - Certificate #SCS-FM/COC-00090N and the Sustainable Forestry Initiative (SFI) - Certificate #NSF-SFIS-5Y031-SF5. Forest products from this sale may be delivered to the mill as "FSC 100% and / or SFI certified" as long as the contractor hauling the forest products is chain-of-custody (COC) certified or covered under a COC certificate from the destination mill. The purchaser is responsible for maintaining COC after leaving the sale area.

#### 12. Good Neighbor Authority (GNA) Requirements (7/16)

If the name of this timber sales contains the acronym GNA, it is authorized by the Good Neighbor Authority (GNA) and covered by various agreements between the U.S. Forest Service and the State. The timber sale occurs on federal land and the following conditions apply:

GNA contracts on US Forest Service land will not be awarded to purchasers on the Federal list of excluded parties. The System for Award Management (SAM) will be checked for active excluded parties prior to award of contract. In addition, the Bidder to whom award is made must complete an Assurance Regarding Felony Conviction or Tax Delinquent Status for Corporate Applicants (AD-3031).

#### 13. Good Neighbor Authority (GNA) Requirements, con't (9/16)

Bidder certifies, by signing this bid form, that to the best of Bidder's knowledge that the following representations are accurate and complete.

- a. That the Bidder and its principals are not presently debarred, suspended, proposed for debarment, declared ineligible, or voluntary excluded from timber sales (covered transactions) by any Federal department or agency.
- b. That the Bidder and its principals have not within a 3-year period preceding this bid been convicted of or had a civil judgment rendered against them for commission of fraud or a criminal offense in connection with obtaining, attempting to obtain, or performing a public (Federal, State, or local) transaction or contract under a public transaction; violation of Federal or State antitrust statutes or commission of embezzlement, theft, forgery, bribery, falsification or destruction of records, making false statements, or receiving stolen property.
- c. That the Bidder and its principals are not presently indicted for or otherwise criminally or civilly charged by a governmental entity (Federal, State, or local) with commission of any of the offenses enumerated in paragraph b of this certification.
- d. That the Bidder and its principals have not within a 3-year period preceding this bid had one or more public transactions (Federal, State, or local) terminated for breach or default of a timber or forest product contract.

Bidders that cannot certify this requirement, in whole or in part, shall submit an explanation with their bid.

KEITH CREAGH  
Director

**TIMBER SALE INFORMATION**

Farmer Berm Final Harvest (63-023-18)

T22N, R06W, SEC. 13; T22N, R06W, SEC. 22; T22N, R06W, SEC. 23; T22N, R06W, SEC. 24; T22N, R06W, SEC. 27.  
Missaukee County (Advertised Price \$146,046.25)

SALE NOTE: Access may be through other public land.

A timber sale contract for this lump sum, sealed bid timber sale will be awarded to the responsible bidder offering the highest sealed bid price. Bids must be at or above the following advertised price for each species:

| <u>PRODUCTS &amp; SPECIES</u> | <u>ESTIMATED UNITS*</u> | <u>ADVERTISED PRICE</u> |
|-------------------------------|-------------------------|-------------------------|
| <b>Sawtimber</b>              |                         |                         |
| B. T. Aspen                   | 190.50 MBF              | \$ 114.00 / MBF         |
| Basswood                      | 17.00 MBF               | \$ 108.00 / MBF         |
| Bl/R/Hybrid Oak               | 34.00 MBF               | \$ 119.00 / MBF         |
| Red Maple                     | 27.40 MBF               | \$ 123.00 / MBF         |
| Red Oak                       | 182.00 MBF              | \$ 223.00 / MBF         |
| Sugar Maple                   | 29.00 MBF               | \$ 439.00 / MBF         |
| White Pine                    | 53.10 MBF               | \$ 93.00 / MBF          |
| <b>Pulpwood</b>               |                         |                         |
| Black Spruce                  | 4.00 Cords              | \$ 18.50 / Cord         |
| Mixed Aspen                   | 1,284.00 Cords          | \$ 22.85 / Cord         |
| Mixed Hardwood                | 765.00 Cords            | \$ 18.65 / Cord         |
| Mixed Oak                     | 531.00 Cords            | \$ 18.75 / Cord         |
| Red Pine                      | 13.00 Cords             | \$ 40.65 / Cord         |
| White Pine                    | 116.00 Cords            | \$ 22.90 / Cord         |

\* The total volume is statistically estimated within plus (+) or minus (-) 8.09 percent. The estimated units are final and not subject to adjustment. Prospective bidders are urged to examine this timber and to make their own estimates of quantity and quality.

**BOND AND PAYMENT SCHEDULE:**

1. A bond in the amount of \$7,302.00 to insure faithful performance of the conditions of the contract will be deposited by the successful bidder within 21 days of the sale award.
2. Cutting in any sale or unit without the required advance payment would be considered a trespass.
3. Total payment must be paid in advance or according to the following schedule:
  - (a) Ten percent (10%) of the sale value must be paid within 21 days of the sale award.
  - (b) The 10% down payment will be credited towards the first unit cut.
  - (c) Payment for each of the following units must be made before cutting begins in that unit:
 

| <u>PAYMENT UNIT NUMBER</u> | <u>PERCENT OF TOTAL SALE VALUE</u> |
|----------------------------|------------------------------------|
| 01                         | 4.0%                               |
| 02                         | 5.6%                               |
| 03                         | 19.4%                              |
| 04                         | 10.5%                              |
| 05                         | 60.5%                              |
4. If no cutting takes place, the 10% down payment will not be refunded.
5. Operations on the contract issued will terminate on 12/31/2020.

**Description of Timber by Payment Unit (PU)**

| PU         | MARKET GROUP           | PRODUCT   | QUANTITY | UNIT  | ACRES | ADVERTISE PRICE |
|------------|------------------------|-----------|----------|-------|-------|-----------------|
| 1          | Red Maple              | Sawtimber | 2.1      | MBF   | 8.8   | \$5,775.05      |
|            | Red Oak                |           | 9.7      | MBF   |       |                 |
|            | White Pine             |           | 3.3      | MBF   |       |                 |
|            | Black Spruce           | Pulpwood  | 3.0      | Cords |       |                 |
|            | Mixed Aspen            |           | 51.0     | Cords |       |                 |
|            | <i>B. T. Aspen</i>     |           | 51.0     | Cords |       |                 |
|            | Mixed Hardwood         |           | 53.0     | Cords |       |                 |
|            | <i>Beech</i>           |           | 30.0     | Cords |       |                 |
|            | <i>Red Maple</i>       |           | 8.0      | Cords |       |                 |
|            | <i>Sugar Maple</i>     |           | 15.0     | Cords |       |                 |
|            | Mixed Oak              |           | 41.0     | Cords |       |                 |
|            | <i>Red Oak</i>         |           | 41.0     | Cords |       |                 |
|            | White Pine             |           | 3.0      | Cords |       |                 |
| 2          | B. T. Aspen            | Sawtimber | 16.7     | MBF   | 10.8  | \$8,200.65      |
|            | Red Maple              |           | 4.4      | MBF   |       |                 |
|            | Red Oak                |           | 4.8      | MBF   |       |                 |
|            | White Pine             |           | 1.3      | MBF   |       |                 |
|            | Mixed Aspen            | Pulpwood  | 144.0    | Cords |       |                 |
|            | <i>B. T. Aspen</i>     |           | 109.0    | Cords |       |                 |
|            | <i>Quaking Aspen</i>   |           | 35.0     | Cords |       |                 |
|            | Mixed Hardwood         |           | 52.0     | Cords |       |                 |
|            | <i>Beech</i>           |           | 18.0     | Cords |       |                 |
|            | <i>Paper Birch</i>     |           | 3.0      | Cords |       |                 |
|            | <i>Red Maple</i>       |           | 28.0     | Cords |       |                 |
|            | <i>Sugar Maple</i>     |           | 3.0      | Cords |       |                 |
|            | Mixed Oak              |           | 15.0     | Cords |       |                 |
|            | <i>BI/R/Hybrid Oak</i> |           | 3.0      | Cords |       |                 |
|            | <i>Red Oak</i>         |           | 12.0     | Cords |       |                 |
| White Pine |                        | 1.0       | Cords    |       |       |                 |
| 3          | B. T. Aspen            | Sawtimber | 12.3     | MBF   | 33.6  | \$28,284.25     |
|            | BI/R/Hybrid Oak        |           | 1.1      | MBF   |       |                 |
|            | Red Maple              |           | 4.3      | MBF   |       |                 |
|            | Red Oak                |           | 24.1     | MBF   |       |                 |
|            | Sugar Maple            |           | 6.3      | MBF   |       |                 |
|            | White Pine             |           | 45.9     | MBF   |       |                 |
|            | Black Spruce           | Pulpwood  | 1.0      | Cords |       |                 |
|            | Mixed Aspen            |           | 268.0    | Cords |       |                 |
|            | <i>B. T. Aspen</i>     |           | 244.0    | Cords |       |                 |
|            | <i>Quaking Aspen</i>   |           | 24.0     | Cords |       |                 |
|            | Mixed Hardwood         |           | 199.0    | Cords |       |                 |
|            | <i>Beech</i>           | Sawtimber | 1.1      | MBF   |       |                 |
|            | <i>Beech</i>           | Pulpwood  | 34.0     | Cords |       |                 |
|            | <i>Paper Birch</i>     |           | 8.0      | Cords |       |                 |
|            | <i>Red Maple</i>       |           | 90.0     | Cords |       |                 |
|            | <i>Sugar Maple</i>     |           | 65.0     | Cords |       |                 |
|            | Mixed Oak              |           | 85.0     | Cords |       |                 |
|            | <i>BI/R/Hybrid Oak</i> |           | 6.0      | Cords |       |                 |
|            | <i>Red Oak</i>         |           | 79.0     | Cords |       |                 |
|            | Red Pine               |           | 3.0      | Cords |       |                 |
|            | <i>Red Pine</i>        | Sawtimber | 1.0      | MBF   |       |                 |
|            | <i>Red Pine</i>        | Pulpwood  | 1.0      | Cords |       |                 |
|            | White Pine             |           | 98.0     | Cords |       |                 |
| 4          | B. T. Aspen            | Sawtimber | 31.9     | MBF   | 14.0  | \$15,371.60     |
|            | Red Maple              |           | 2.2      | MBF   |       |                 |
|            | Red Oak                |           | 21.5     | MBF   |       |                 |
|            | White Pine             |           | 2.6      | MBF   |       |                 |

**Description of Timber by Payment Unit (PU), con't**

| PU      | MARKET GROUP           | PRODUCT   | QUANTITY     | UNIT         | ACRES | ADVERTISE PRICE |              |  |  |
|---------|------------------------|-----------|--------------|--------------|-------|-----------------|--------------|--|--|
| 4 con't | Mixed Aspen            | Pulpwood  | 184.0        | Cords        |       |                 |              |  |  |
|         | <i>B. T. Aspen</i>     |           | 184.0        | <i>Cords</i> |       |                 |              |  |  |
|         | Mixed Hardwood         |           | 34.0         | Cords        |       |                 |              |  |  |
|         | <i>Black Cherry</i>    |           | 2.0          | <i>Cords</i> |       |                 |              |  |  |
|         | <i>Red Maple</i>       |           | 29.0         | <i>Cords</i> |       |                 |              |  |  |
|         | <i>Sugar Maple</i>     |           | 3.0          | <i>Cords</i> |       |                 |              |  |  |
|         | Mixed Oak              |           | 46.0         | Cords        |       |                 |              |  |  |
|         | <i>Red Oak</i>         |           | 46.0         | <i>Cords</i> |       |                 |              |  |  |
|         | Red Pine               |           | 10.0         | Cords        |       |                 |              |  |  |
|         | <i>Red Pine</i>        |           | 2.9          | <i>MBF</i>   |       |                 |              |  |  |
|         | <i>Red Pine</i>        |           | 4.0          | <i>Cords</i> |       |                 |              |  |  |
|         | White Pine             |           | 14.0         | Cords        |       |                 |              |  |  |
| 5       | B. T. Aspen            | Sawtimber | 129.6        | MBF          | 51.3  | \$88,414.70     |              |  |  |
|         | Basswood               |           | 17.0         | MBF          |       |                 |              |  |  |
|         | BI/R/Hybrid Oak        |           | 32.9         | MBF          |       |                 |              |  |  |
|         | Red Maple              |           | 14.4         | MBF          |       |                 |              |  |  |
|         | Red Oak                |           | 121.9        | MBF          |       |                 |              |  |  |
|         | Sugar Maple            |           | 22.7         | MBF          |       |                 |              |  |  |
|         | Mixed Aspen            |           | Pulpwood     | 637.0        |       |                 | Cords        |  |  |
|         | <i>B. T. Aspen</i>     |           |              | 458.0        |       |                 | <i>Cords</i> |  |  |
|         | <i>Quaking Aspen</i>   |           |              | 179.0        |       |                 | <i>Cords</i> |  |  |
|         | Mixed Hardwood         |           |              | 427.0        |       |                 | Cords        |  |  |
|         | <i>Basswood</i>        | 126.0     |              | <i>Cords</i> |       |                 |              |  |  |
|         | <i>Beech</i>           | 81.0      |              | <i>Cords</i> |       |                 |              |  |  |
|         | <i>Red Maple</i>       | 105.0     |              | <i>Cords</i> |       |                 |              |  |  |
|         | <i>Sugar Maple</i>     | 115.0     |              | <i>Cords</i> |       |                 |              |  |  |
|         | Mixed Oak              | 344.0     |              | Cords        |       |                 |              |  |  |
|         | <i>BI/R/Hybrid Oak</i> | 93.0      |              | <i>Cords</i> |       |                 |              |  |  |
|         | <i>Red Oak</i>         | 251.0     | <i>Cords</i> |              |       |                 |              |  |  |
|         | TOTAL:                 |           |              | 533.0        |       |                 | MBF          |  |  |
|         | TOTAL:                 |           |              | 2,713.0      |       |                 | Cords        |  |  |

# Sale Specific Conditions & Requirements

**Sale Name: Farmer Berm Final Harvest**

**Sale Number: 63-023-18 Seq#: 1**

## 1 - Sale Area

### 1.2 - Boundaries

#### 1.2.1 - Painted boundaries (1/14)

The sale boundary and Payment Unit boundaries are marked and identified by blue and red paint. Exterior sale boundary lines against private property are marked with blue paint. Exterior sale boundary lines against state are marked with red paint. The painted boundary line trees are not Included Timber and are to be protected.

## 2 - Timber Specifications

### 2.1 - Included Timber

#### 2.1.1 - Clearcut unit(s) with unmerchantable trees (6/14)

Within Payment Unit(s) 1 - 5, cut all trees that are two (2) inches or more at DBH, except do not cut trees marked with green paint in Payment Units 1 and 4.

## 3 - Payments

### 3.3 - Pre-measured Sales

#### 3.3.4 - Dividing payment units (7/14)

Payment Unit(s) may be divided at the request of the Purchaser and upon approval of the Unit Manager. Dividing Payment Units is a contract modification which requires a Timber Sale Contract Supplement.

## 4 - Transportation

### 4.1 - Construction

#### 4.1.6 - Road construction (1/09)

Construction of new roads or improvements of existing roads shall be done in such a way as to minimize the environmental and visual impacts. Merchantable trees shall be cut and utilized unless otherwise directed. Non-merchantable trees shall be severed and laid flat on the ground. Slash shall be scattered, and not left in windrows and kept a minimum of 10 feet back from the road edge. Stumps shall be set upright, not left on edge, and be moved at least 10 feet away from the road edge. Disturbed soil shall be feathered into the woods and not left in berms or windrows.

#### 4.1.7 - Road closure (10/11)

All new roads built into the sale must be blocked to vehicle traffic upon completion of the sale. Overgrown roads that are reopened shall be considered new roads. In general, this will require constructing a four (4') foot high berm of stumps and logs covered with earth. These roads must be rendered impassable to cars and trucks. Contact the sale administrator for specific details of design and placement.

## 5 - Operations

### 5.2 - Conduct of Operations

#### 5.2.2 - Hazard Trees/Snags

##### 5.2.2.1 - Den trees (10/16)

Obvious hollow and/or den trees shall be protected and left standing unless they are a safety hazard.

#### 5.2.32 - Decking/landing restoration (9/13)

All decking and landing areas must have the surface area restored to a condition equal to or better than before. This is to ensure the proper regeneration of the stand. Wood debris, chips and "cookies" from trimmings must be removed or scattered away from landing and loading areas and may not be windrowed on the edge.

## 6 - Safety and Fire Prevention

### 6.2 - Signing



#### 6.2.1 - Road posting (9/09)

The Purchaser is responsible for posting and maintaining caution signs on 9 Mile Road and Lotan Road prior to beginning operations. The road must be posted at appropriate distances from the sale area to warn of logging activity and truck traffic. Signs must be removed when harvest operations are suspended or completed. The Purchaser will provide these signs.



# TIMBER SALE MAP

This information provided by authority of Part 525, 1994 PA 451, as amended.

|                                    |              |   |                      |                    |           |         |
|------------------------------------|--------------|---|----------------------|--------------------|-----------|---------|
| Forest Management Unit<br>Cadillac |              | County<br>Missaukee   | Mapped By<br>Martell | Date<br>08/16/2018 | Page<br>1 | of<br>2 |
| Township<br>22N                    | Range<br>06W | Section(s) and Subdivision(s)<br>Sec. 22 - NENE, SWNE, NWSE; Sec. 23 - SWSW; Sec. 27 - NWNW |                      | Scale<br>1:15,840  |           |         |

| Cover Type        |                      |                         |                   | Density                     |                        |
|-------------------|----------------------|-------------------------|-------------------|-----------------------------|------------------------|
| A = Aspen         | H = Hemlock          | N = Marsh               | U = Upland Brush  | 0 = Non Stocked             | 5 = Pole Timber Medium |
| B = Paper Birch   | J = Jack Pine        | O = Oak                 | UM = Upland Mixed | 1 = Seedling Sapling Poor   | 6 = Pole Timber Well   |
| C = Cedar         | L = Lowland Brush    | P = Lowland Poplar      | V = Bog or Marsh  | 2 = Seedling Sapling Medium | 7 = Saw Timber Poor    |
| D = Treed Bog     | LM = Lowland Mixed   | Q = Mixed Swamp Conifer | W = White Pine    | 3 = Seedling Sapling Well   | 8 = Saw Timber Medium  |
| E = Swamp Hdwoods | M = Mpl, Bch, Brch   | R = Red Pine            | X = Non Stocked   | 4 = Pole Timber Poor        | 9 = Saw Timber Well    |
| F = Spruce Fir    | MC = Mixed Conifer   | S = Black Spruce        | Z = Water         |                             |                        |
| G = Grass         | MD = Mixed Deciduous | T = Tamarack            |                   |                             |                        |

| PU | Acres | PU | Acres |
|----|-------|----|-------|
| 1  | 8.8   | 4  | 14.0  |
| 2  | 10.8  | 5  | 51.3  |
| 3  | 33.6  |    |       |

## Farmer Berm Final Harvest

Compartment 108  
118.5 Acres

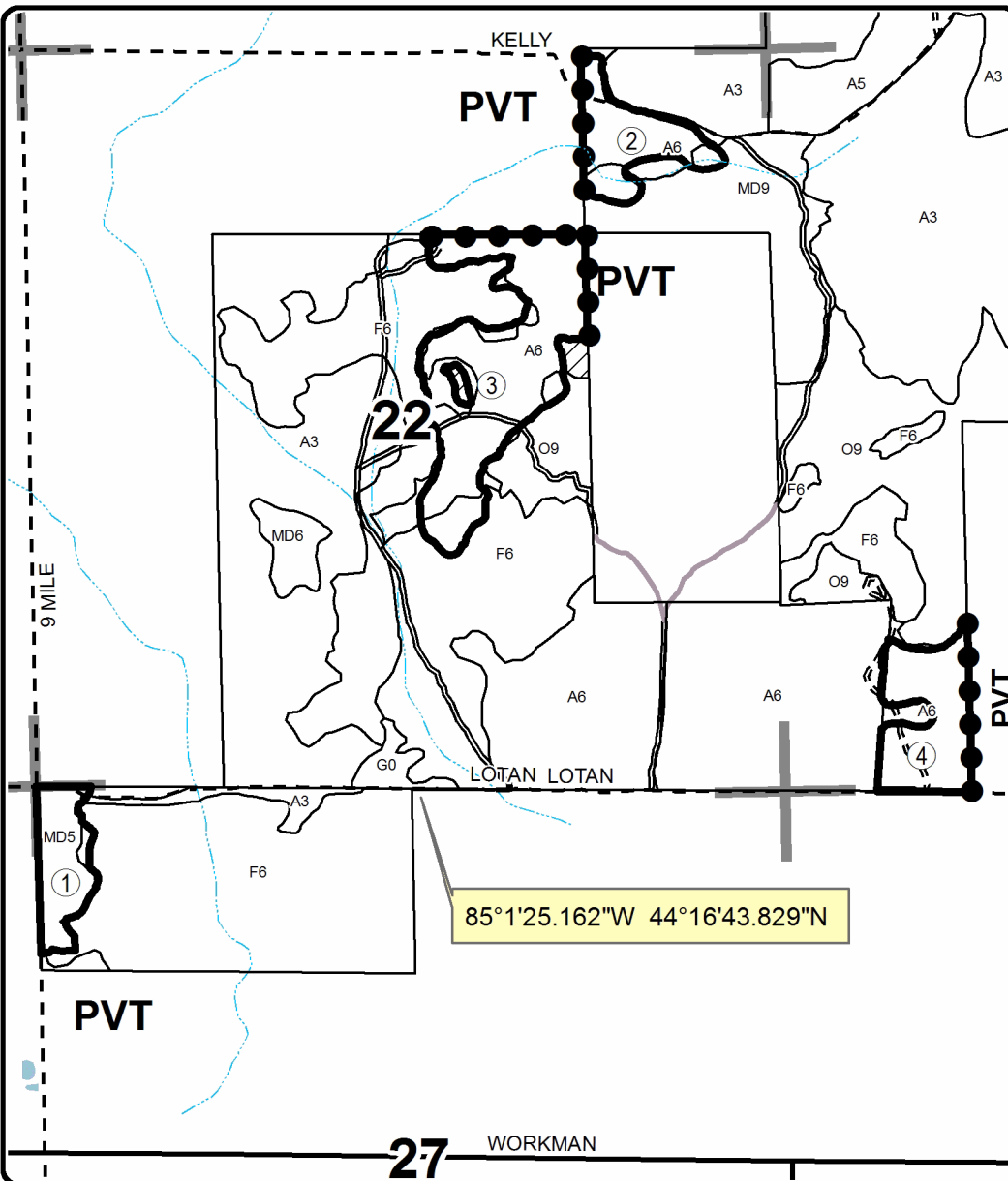
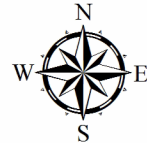

### Legend

- Against State (Red)
- Private Line (Blue)
- Stand Boundaries
- Retention Area
- Secondary Forest Road
- Forest Access Route
- Paved Road
- Gravel Road
- Private
- Intermittent Stream
- Lakes and Rivers
- Section Corners

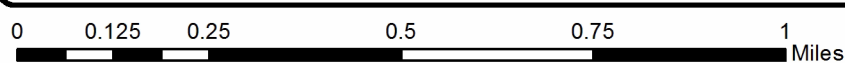



# TIMBER SALE MAP

This information provided by authority of Part 525, 1994 PA 451, as amended.

|                                    |              |   |                      |                    |           |         |
|------------------------------------|--------------|---|----------------------|--------------------|-----------|---------|
| Forest Management Unit<br>Cadillac |              | County<br>Missaukee   | Mapped By<br>Martell | Date<br>08/16/2018 | Page<br>2 | of<br>2 |
| Township<br>22N                    | Range<br>06W | Section(s) and Subdivision(s)<br>Sec. 13 - S1/2SW; Sec. 24 - N1/2NW |                      | Scale<br>1:7,920   |           |         |

| Cover Type        |                      |                         |                   | Density                     |                        |
|-------------------|----------------------|-------------------------|-------------------|-----------------------------|------------------------|
| A = Aspen         | H = Hemlock          | N = Marsh               | U = Upland Brush  | 0 = Non Stocked             | 5 = Pole Timber Medium |
| B = Paper Birch   | J = Jack Pine        | O = Oak                 | UM = Upland Mixed | 1 = Seedling Sapling Poor   | 6 = Pole Timber Well   |
| C = Cedar         | L = Lowland Brush    | P = Lowland Poplar      | V = Bog or Marsh  | 2 = Seedling Sapling Medium | 7 = Saw Timber Poor    |
| D = Treed Bog     | LM = Lowland Mixed   | Q = Mixed Swamp Conifer | W = White Pine    | 3 = Seedling Sapling Well   | 8 = Saw Timber Medium  |
| E = Swamp Hdwoods | M = Mpl, Bch, Brch   | R = Red Pine            | X = Non Stocked   | 4 = Pole Timber Poor        | 9 = Saw Timber Well    |
| F = Spruce Fir    | MC = Mixed Conifer   | S = Black Spruce        | Z = Water         |                             |                        |
| G = Grass         | MD = Mixed Deciduous | T = Tamarack            |                   |                             |                        |

| PU | Acres | PU | Acres |
|----|-------|----|-------|
| 1  | 8.8   | 4  | 14.0  |
| 2  | 10.8  | 5  | 51.3  |
| 3  | 33.6  |    |       |

## Farmer Berm Final Harvest

Compartment 108  
118.5 Acres

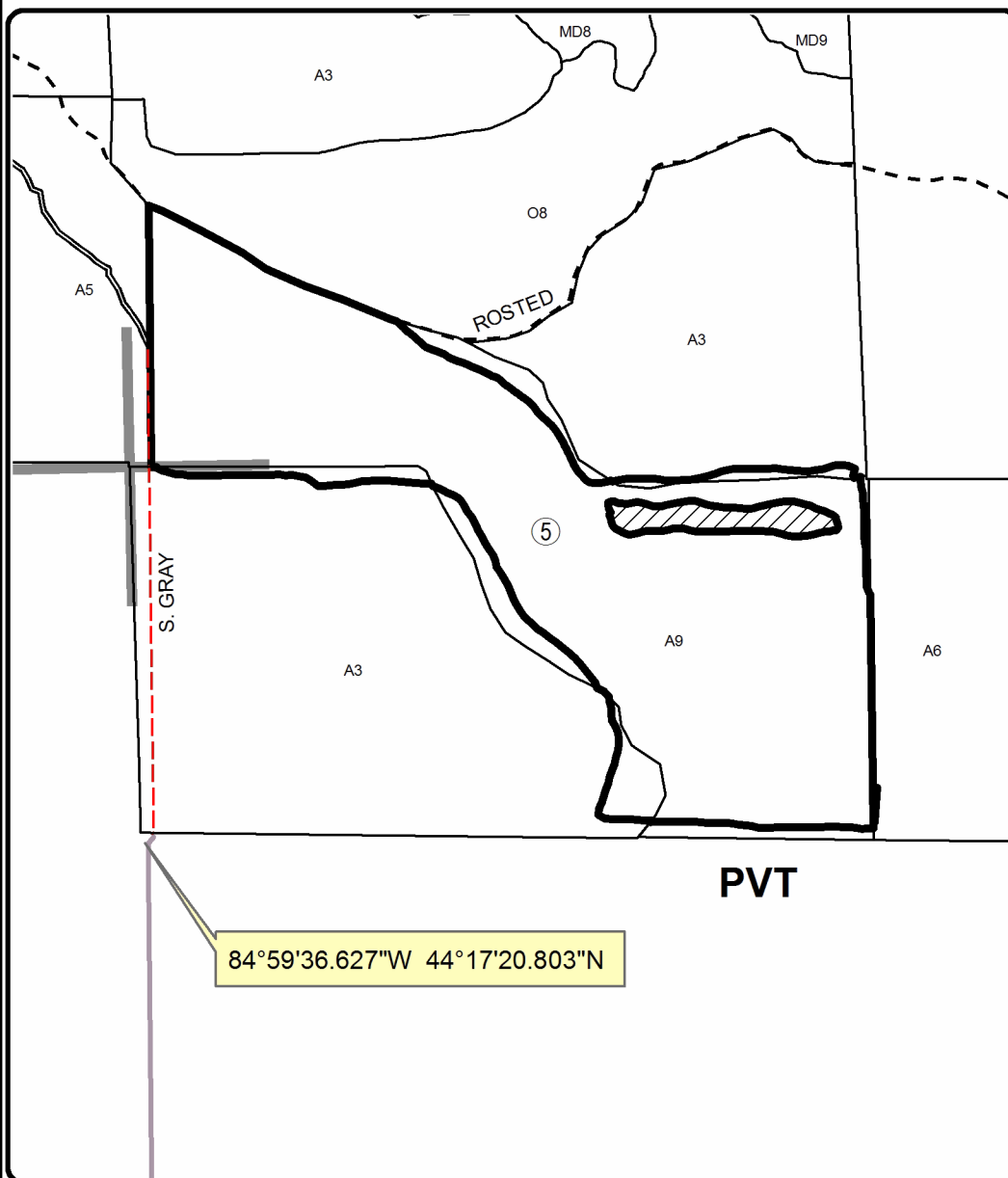
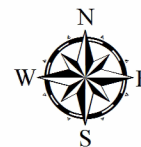

| Legend |                        |
|--------|------------------------|
|        | Against State (Red)    |
|        | Stand Boundaries       |
|        | Retention Area         |
|        | Secondary Forest Road  |
|        | Gravel Road            |
|        | County Road - Seasonal |
|        | Private                |
|        | Section Corners        |

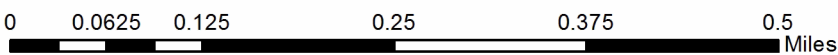



## TIMBER SALE INFORMATION

### Hill Climb Aspen/Hardwood (63-026-18)

T23N, R12W, SEC. 6; T24N, R12W, SEC. 21; T24N, R12W, SEC. 28; T24N, R12W, SEC. 29; T24N, R12W, SEC. 32.  
Wexford County (Advertised Price \$70,245.65)

SALE NOTE: A recreation site such as a trail, pathway, or campground is within the sale area or the vicinity. Certain restrictions/specifications may be applicable including time restrictions.

A timber sale contract for this lump sum, sealed bid timber sale will be awarded to the responsible bidder offering the highest sealed bid price. Bids must be at or above the following advertised price for each species:

| <u>PRODUCTS &amp; SPECIES</u> | <u>ESTIMATED UNITS*</u> |       | <u>ADVERTISED PRICE</u> |
|-------------------------------|-------------------------|-------|-------------------------|
| <b>Sawtimber</b>              |                         |       |                         |
| Basswood                      | 25.30                   | MBF   | \$ 87.00 / MBF          |
| Black Cherry                  | 3.90                    | MBF   | \$ 104.00 / MBF         |
| Mixed Aspen                   | 134.30                  | MBF   | \$ 91.00 / MBF          |
| Red Maple                     | 32.80                   | MBF   | \$ 98.00 / MBF          |
| Red Pine                      | 9.20                    | MBF   | \$ 101.00 / MBF         |
| Sugar Maple                   | 43.50                   | MBF   | \$ 351.00 / MBF         |
| <b>Pulpwood</b>               |                         |       |                         |
| Basswood                      | 50.00                   | Cords | \$ 14.10 / Cord         |
| Black Cherry                  | 80.00                   | Cords | \$ 14.90 / Cord         |
| Jack Pine                     | 47.00                   | Cords | \$ 10.35 / Cord         |
| Mixed Aspen                   | 1,362.00                | Cords | \$ 18.25 / Cord         |
| Red Maple                     | 229.00                  | Cords | \$ 14.90 / Cord         |
| Red Pine                      | 26.00                   | Cords | \$ 32.50 / Cord         |
| Sugar Maple                   | 251.00                  | Cords | \$ 14.90 / Cord         |
| White Pine                    | 42.00                   | Cords | \$ 18.30 / Cord         |

\* The total volume is statistically estimated within plus (+) or minus (-) 13.02 percent. The estimated units are final and not subject to adjustment. Prospective bidders are urged to examine this timber and to make their own estimates of quantity and quality.

### **BOND AND PAYMENT SCHEDULE:**

1. A bond in the amount of \$3,512.00 to insure faithful performance of the conditions of the contract will be deposited by the successful bidder within 21 days of the sale award.
2. Cutting in any sale or unit without the required advance payment would be considered a trespass.
3. Total payment must be paid in advance or according to the following schedule:
  - (a) Ten percent (10%) of the sale value must be paid within 21 days of the sale award.
  - (b) The 10% down payment will be credited towards the first unit cut.
  - (c) Payment for each of the following units must be made before cutting begins in that unit:
 

| PAYMENT UNIT NUMBER | PERCENT OF TOTAL SALE VALUE |
|---------------------|-----------------------------|
| 01                  | 11.7%                       |
| 02                  | 4.0%                        |
| 03                  | 15.4%                       |
| 04                  | 44.3%                       |
| 05                  | 24.6%                       |
4. If no cutting takes place, the 10% down payment will not be refunded.
5. Operations on the contract issued will terminate on 12/31/2020.

**Description of Timber by Payment Unit (PU)**

| PU                   | MARKET GROUP       | PRODUCT      | QUANTITY    | UNIT         | ACRES        | ADVERTISE PRICE |              |
|----------------------|--------------------|--------------|-------------|--------------|--------------|-----------------|--------------|
| 1                    | Basswood           | Sawtimber    | 18.0        | MBF          | 20.1         | \$8,228.95      |              |
|                      | Black Cherry       |              | 1.2         | MBF          |              |                 |              |
|                      | Red Maple          |              | 2.4         | MBF          |              |                 |              |
|                      | Sugar Maple        |              | 10.9        | MBF          |              |                 |              |
|                      | <i>Sugar Maple</i> |              | 10.9        | <i>MBF</i>   |              |                 |              |
|                      | Basswood           | Pulpwood     | 35.0        | Cords        |              |                 |              |
|                      | Black Cherry       |              | 17.0        | Cords        |              |                 |              |
|                      | Mixed Aspen        |              | 5.0         | Cords        |              |                 |              |
|                      | <i>B. T. Aspen</i> |              | 5.0         | <i>Cords</i> |              |                 |              |
|                      | Red Maple          |              | 13.0        | Cords        |              |                 |              |
|                      | <i>Ironwood</i>    |              | 5.0         | <i>Cords</i> |              |                 |              |
|                      | <i>Red Maple</i>   |              | 8.0         | <i>Cords</i> |              |                 |              |
|                      | Sugar Maple        |              | 97.0        | Cords        |              |                 |              |
|                      | <i>Sugar Maple</i> |              | 97.0        | <i>Cords</i> |              |                 |              |
|                      | 2                  |              | Mixed Aspen | Sawtimber    |              |                 | 7.7          |
| <i>Quaking Aspen</i> |                    | 7.7          | <i>MBF</i>  |              |              |                 |              |
| Sugar Maple          |                    | 0.9          | MBF         |              |              |                 |              |
| <i>Sugar Maple</i>   |                    | 0.9          | <i>MBF</i>  |              |              |                 |              |
| Black Cherry         |                    | Pulpwood     | 9.0         |              | Cords        |                 |              |
| Jack Pine            |                    |              | 47.0        |              | Cords        |                 |              |
| Mixed Aspen          |                    |              | 63.0        |              | Cords        |                 |              |
| <i>Quaking Aspen</i> |                    |              | 63.0        |              | <i>Cords</i> |                 |              |
| Sugar Maple          |                    |              | 2.0         |              | Cords        |                 |              |
| <i>Sugar Maple</i>   | 2.0                | <i>Cords</i> |             |              |              |                 |              |
| 3                    | Mixed Aspen        | Sawtimber    | 32.7        | MBF          | 17.3         | \$10,788.65     |              |
|                      | <i>B. T. Aspen</i> |              | 32.7        | <i>MBF</i>   |              |                 |              |
|                      | Red Maple          |              | 1.5         | MBF          |              |                 |              |
|                      | Sugar Maple        |              | 3.0         | MBF          |              |                 |              |
|                      | <i>Sugar Maple</i> |              | 3.0         | <i>MBF</i>   |              |                 |              |
|                      | Black Cherry       |              | Pulpwood    | 22.0         |              |                 | Cords        |
|                      | Mixed Aspen        |              |             | 315.0        |              |                 | Cords        |
|                      | <i>B. T. Aspen</i> |              |             | 315.0        |              |                 | <i>Cords</i> |
|                      | Red Maple          |              |             | 19.0         |              |                 | Cords        |
|                      | <i>Red Maple</i>   |              |             | 19.0         |              |                 | <i>Cords</i> |
| Sugar Maple          | 17.0               | Cords        |             |              |              |                 |              |
| <i>Sugar Maple</i>   | 17.0               | <i>Cords</i> |             |              |              |                 |              |
| 4                    | Basswood           | Sawtimber    | 7.3         | MBF          | 34.3         | \$31,117.30     |              |
|                      | Black Cherry       |              | 1.3         | MBF          |              |                 |              |
|                      | Mixed Aspen        |              | 46.3        | MBF          |              |                 |              |
|                      | <i>B. T. Aspen</i> |              | 46.3        | <i>MBF</i>   |              |                 |              |
|                      | Red Maple          |              | 3.0         | MBF          |              |                 |              |
|                      | Red Pine           |              | 9.2         | MBF          |              |                 |              |
|                      | Sugar Maple        |              | 27.3        | MBF          |              |                 |              |
|                      | <i>Sugar Maple</i> |              | 27.3        | <i>MBF</i>   |              |                 |              |
|                      | Basswood           |              | Pulpwood    | 15.0         |              |                 | Cords        |
|                      | Black Cherry       |              |             | 15.0         |              |                 | Cords        |
|                      | Mixed Aspen        |              |             | 606.0        |              |                 | Cords        |
|                      | <i>B. T. Aspen</i> |              |             | 606.0        |              |                 | <i>Cords</i> |
|                      | Red Maple          |              |             | 22.0         |              |                 | Cords        |
|                      | <i>Red Maple</i>   |              |             | 22.0         |              |                 | <i>Cords</i> |
|                      | Red Pine           |              |             | 26.0         |              |                 | Cords        |
|                      | Sugar Maple        |              |             | 127.0        |              |                 | Cords        |
|                      | <i>Sugar Maple</i> |              |             | 127.0        |              |                 | <i>Cords</i> |
| White Pine           | 42.0               | Cords        |             |              |              |                 |              |
| 5                    | Black Cherry       | Sawtimber    | 1.4         | MBF          | 25.3         | \$17,294.05     |              |
|                      | Mixed Aspen        |              | 47.6        | MBF          |              |                 |              |

**Description of Timber by Payment Unit (PU), con't**

| PU      | MARKET GROUP        | PRODUCT          | QUANTITY | UNIT         | ACRES | ADVERTISE PRICE |
|---------|---------------------|------------------|----------|--------------|-------|-----------------|
| 5 con't | <i>B. T. Aspen</i>  | <i>Sawtimber</i> | 47.6     | <i>MBF</i>   |       |                 |
|         | Red Maple           |                  | 25.9     | MBF          |       |                 |
|         | Sugar Maple         |                  | 1.4      | MBF          |       |                 |
|         | <i>Yellow Birch</i> |                  | 1.4      | <i>MBF</i>   |       |                 |
|         | Black Cherry        | Pulpwood         | 17.0     | Cords        |       |                 |
|         | Mixed Aspen         |                  | 373.0    | Cords        |       |                 |
|         | <i>B. T. Aspen</i>  |                  | 373.0    | <i>Cords</i> |       |                 |
|         | Red Maple           |                  | 175.0    | Cords        |       |                 |
|         | <i>Beech</i>        |                  | 9.0      | <i>Cords</i> |       |                 |
|         | <i>Red Maple</i>    |                  | 166.0    | <i>Cords</i> |       |                 |
|         | Sugar Maple         |                  | 8.0      | Cords        |       |                 |
|         | <i>Yellow Birch</i> |                  | 8.0      | <i>Cords</i> |       |                 |
| TOTAL:  |                     |                  | 249.0    | MBF          |       |                 |
| TOTAL:  |                     |                  | 2,087.0  | Cords        |       |                 |

## Sale Specific Conditions & Requirements

**Sale Name: Hill Climb Aspen/Hardwood**

**Sale Number: 63-026-18 Seq#: 1**

### 1 - Sale Area

#### 1.2 - Boundaries

##### 1.2.1 - Painted boundaries (1/14)

The sale boundary is marked in red and blue paint. Exterior sale boundary lines against private property are marked with blue paint. Exterior sale boundary lines against state are marked with red paint. Retention islands are marked with green paint. The painted boundary line trees are not Included Timber and are to be protected.

### 2 - Timber Specifications

#### 2.1 - Included Timber

##### 2.1.1 - Clearcut unit(s) with unmerchantable trees (6/14)

Within Payment Unit(s) 2 - 5, cut all trees that are two (2) inches or more at DBH, except do not cut any hemlock trees.

##### 2.1.3 - Cut tree marked unit(s) (12/08)

Within Payment Unit(s) 1, all trees are designated for cutting when marked with orange paint above and below stump height, regardless of merchantability. In addition, cut all ironwood and aspen trees that are two (2) inches or more at DBH.

### 3 - Payments

#### 3.3 - Pre-measured Sales

##### 3.3.4 - Dividing payment units (7/14)

Payment Unit(s) 4 may be divided at the request of the Purchaser and upon approval of the Unit Manager. Dividing Payment Units is a contract modification which requires a Timber Sale Contract Supplement. There will be only one division per Payment Unit.

### 4 - Transportation

#### 4.1 - Construction

##### 4.1.12 - No new roads (1/12)

No new roads will be permitted. All operations are limited to existing roads. Skid trails only will be allowed.

#### 4.2 - Maintenance

##### 4.2.5 - Two wheel drive condition (2/04)

All existing trail roads on and adjacent to the sale area must be passable by two-wheel drive traffic for the duration of the sale.

### 5 - Operations

#### 5.1 - Notification

##### 5.1.1 - Pre-sale conference (10/16)

A pre-sale conference on site between the Purchaser and sale administrator is required prior to beginning a Payment Unit to determine landing and road locations. The Unit Manager or his/her representative must be contacted at least 5 days in advance to schedule the conference.

##### 5.1.4 - Post-sale conference (10/16)

A post-sale conference on site between the Purchaser and sale administrator is required 5 days prior to the completion of active logging operations to determine clean-up and repair of landings, road edges, and the fulfillment of other contract specifications.

#### 5.2 - Conduct of Operations

##### 5.2.2 - Hazard Trees/Snags



#### 5.2.2.1 - Den trees (10/16)

Obvious hollow and/or den trees shall be protected and left standing unless they are a safety hazard.

#### 5.2.4 - Dead and Down Creation

##### 5.2.4.4 - Dead and down creation, grouse (6/18)

To encourage grouse and other wildlife, in Payment Unit(s) 2 - 5, leave one, 10" diameter or larger log-length (8 foot minimum) piece on the ground for every 4 acres. These will be evenly scattered throughout the unit. This can be an unmerchantable piece or a full tree.

##### 5.2.4.1 - Snowmobile trail protection (9/11)

The Snowmobile Trail borders Payment Unit 4 and is shown on the Timber Sale Map. Do not cut or damage posts with orange trail markers or traffic control signs. If the trail is used, it must be maintained and restored to a condition equal to or better than before the sale. If the trail is used for hauling, it must be graded to the satisfaction of the Unit Manager or his/her representative prior to December 1st. If the trail road is to be used for hauling during the snowmobile season, then a snow covered base must be left on the trail. Maintain a 20 foot wide slash, debris, and rut free zone daily using the snowmobile trail as the centerline.

#### 5.4 - Soil Protection

##### 5.4.4 - Slope protection (5/15)

Skid trails and roads on slopes shall be water barred with slash, stumps, and/or clean straw bales native to the area as soon as use is complete to prevent erosion.

### 6 - Safety and Fire Prevention

#### 6.2 - Signing

##### 6.2.1 - Road posting (9/09)

The Purchaser is responsible for posting and maintaining caution signs on timber access two tracks prior to beginning operations. The road must be posted at appropriate distances from the sale area to warn of logging activity and truck traffic. Signs must be removed when harvest operations are suspended or completed. The Purchaser will provide these signs.

##### 6.2.2 - Snowmobile trail posting (8/09)

The Purchaser is responsible for posting and maintaining caution signs on snowmobile trail if used for hauling prior to beginning operations during the snowmobile season (approximately December 1 to March 31). The trail must be posted at appropriate distances from the sale area to warn of logging activity and truck traffic. Signs must be removed when harvest operations are suspended or completed. The Purchaser will provide these signs.



# TIMBER SALE MAP

This information provided by authority of Part 525, 1994 PA 451, as amended.

|              |      |
|--------------|------|
| Sale Number  | Year |
| 63-026-18-01 | 18   |

|                                    |                   |  |                   |           |         |
|------------------------------------|-------------------|--|-------------------|-----------|---------|
| Forest Management Unit<br>Cadillac | County<br>Wexford | Mapped By<br>Ventimiglia                           | Date<br>08/27/18  | Page<br>1 | of<br>3 |
| Township<br>24N                    | Range<br>12W      | Section(s) and Subdivision(s)<br>Section 21 and 28 | Scale<br>1:15,840 |           |         |

| Cover Type        |                      |                         |                   | Density                     |                        |
|-------------------|----------------------|-------------------------|-------------------|-----------------------------|------------------------|
| A = Aspen         | H = Hemlock          | N = Marsh               | U = Upland Brush  | 0 = Non Stocked             | 5 = Pole Timber Medium |
| B = Paper Birch   | J = Jack Pine        | O = Oak                 | UM = Upland Mixed | 1 = Seedling Sapling Poor   | 6 = Pole Timber Well   |
| C = Cedar         | L = Lowland Brush    | P = Lowland Poplar      | V = Bog or Marsh  | 2 = Seedling Sapling Medium | 7 = Saw Timber Poor    |
| D = Treed Bog     | LM = Lowland Mixed   | Q = Mixed Swamp Conifer | W = White Pine    | 3 = Seedling Sapling Well   | 8 = Saw Timber Medium  |
| E = Swamp Hdwoods | M = Mpl. Bch, Brch   | R = Red Pine            | X = Non Stocked   | 4 = Pole Timber Poor        | 9 = Saw Timber Well    |
| F = Spruce Fir    | MC = Mixed Conifer   | S = Black Spruce        | Z = Water         |                             |                        |
| G = Grass         | MD = Mixed Deciduous | T = Tamarack            |                   |                             |                        |

| PU | Acres |
|----|-------|
| 1  | 20.1  |
| 2  | 11.1  |

## Hill Climb Aspen/Hardwood

Compartment 63  
108.1 Acres

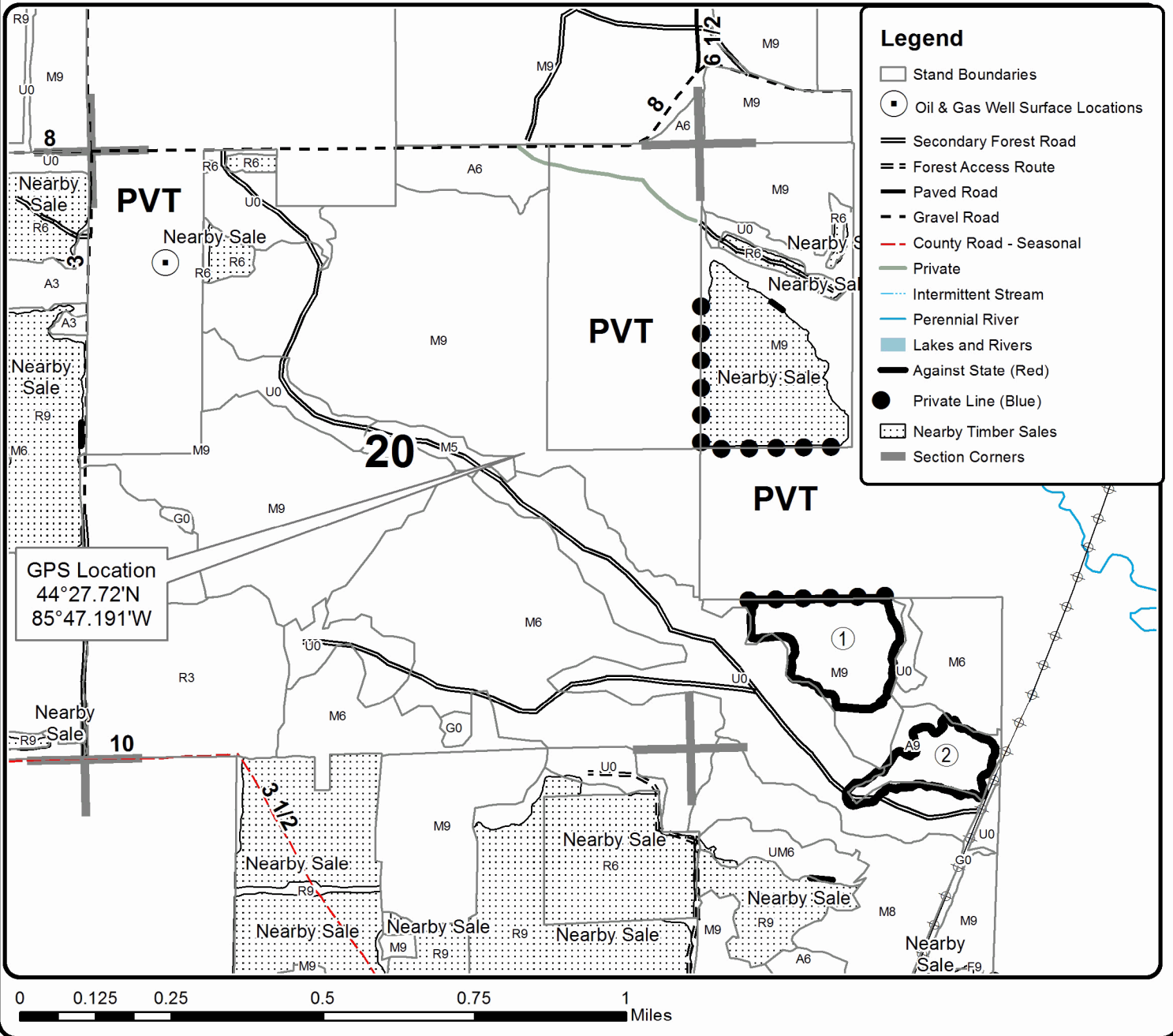
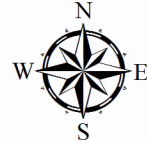



# TIMBER SALE MAP

This information provided by authority of Part 525, 1994 PA 451, as amended.

|                                    |                   |  |                   |           |         |
|------------------------------------|-------------------|--|-------------------|-----------|---------|
| Forest Management Unit<br>Cadillac | County<br>Wexford | Mapped By<br>Ventimiglia                           | Date<br>08/27/18  | Page<br>2 | of<br>3 |
| Township<br>24N                    | Range<br>12W      | Section(s) and Subdivision(s)<br>Section 29 and 32 | Scale<br>1:15,840 |           |         |

| Cover Type        |                      |                         |                   | Density                     |                        |
|-------------------|----------------------|-------------------------|-------------------|-----------------------------|------------------------|
| A = Aspen         | H = Hemlock          | N = Marsh               | U = Upland Brush  | 0 = Non Stocked             | 5 = Pole Timber Medium |
| B = Paper Birch   | J = Jack Pine        | O = Oak                 | UM = Upland Mixed | 1 = Seedling Sapling Poor   | 6 = Pole Timber Well   |
| C = Cedar         | L = Lowland Brush    | P = Lowland Poplar      | V = Bog or Marsh  | 2 = Seedling Sapling Medium | 7 = Saw Timber Poor    |
| D = Treed Bog     | LM = Lowland Mixed   | Q = Mixed Swamp Conifer | W = White Pine    | 3 = Seedling Sapling Well   | 8 = Saw Timber Medium  |
| E = Swamp Hdwoods | M = Mpl, Bch, Brch   | R = Red Pine            | X = Non Stocked   | 4 = Pole Timber Poor        | 9 = Saw Timber Well    |
| F = Spruce Fir    | MC = Mixed Conifer   | S = Black Spruce        | Z = Water         |                             |                        |
| G = Grass         | MD = Mixed Deciduous | T = Tamarack            |                   |                             |                        |

| PU | Acres |
|----|-------|
| 3  | 17.3  |
| 4  | 34.3  |

## Hill Climb Aspen/Hardwood

Compartment 63  
108.1 Acres

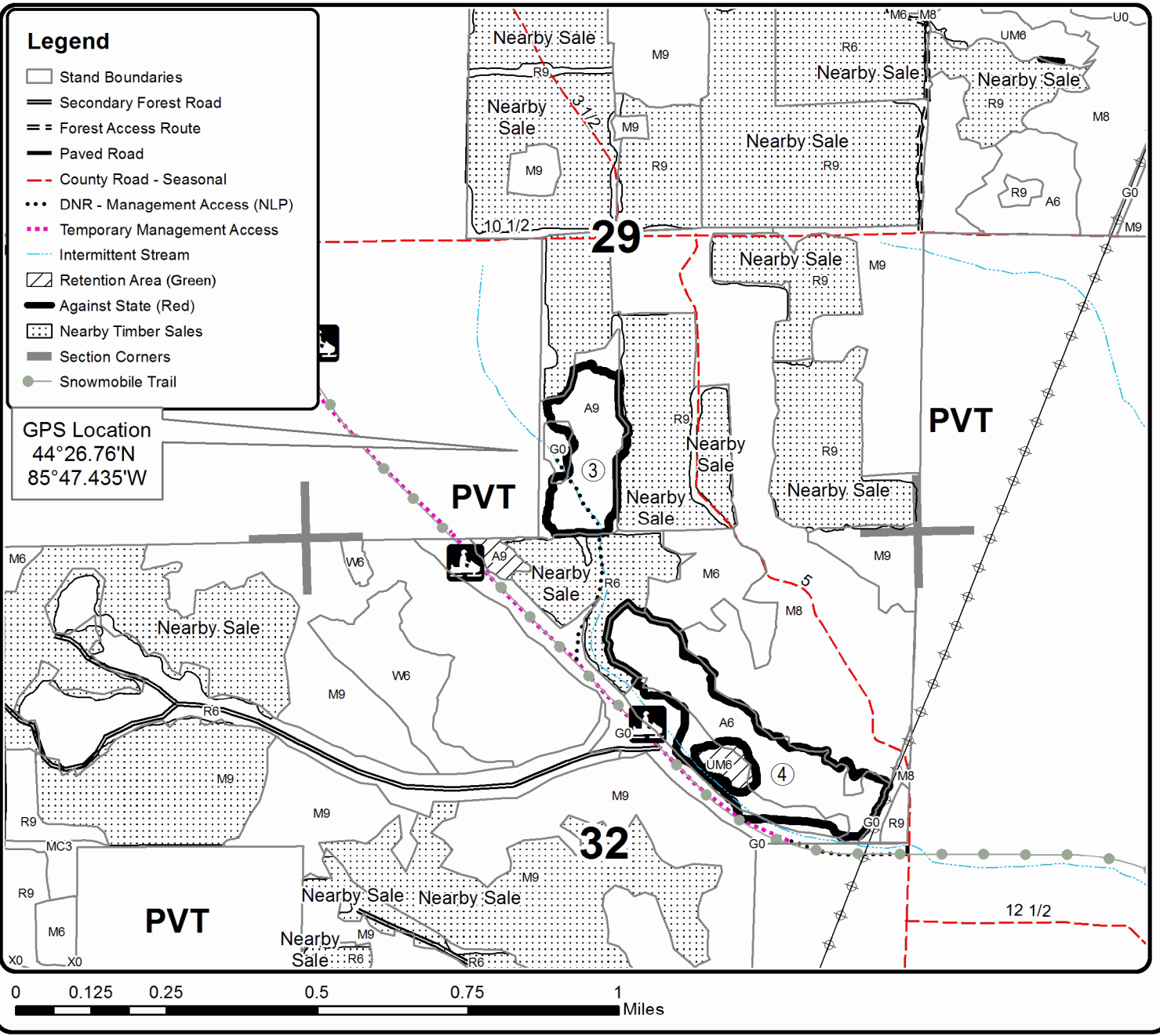



# TIMBER SALE MAP

This information provided by authority of Part 525, 1994 PA 451, as amended.

|              |      |
|--------------|------|
| Sale Number  | Year |
| 63-026-18-01 | 18   |

|                                    |                   |                          |                  |           |         |
|------------------------------------|-------------------|--------------------------|------------------|-----------|---------|
| Forest Management Unit<br>Cadillac | County<br>Wexford | Mapped By<br>Ventimiglia | Date<br>08/27/18 | Page<br>3 | of<br>3 |
| Cruised By<br>Ventimiglia          |                   |                          |                  |           |         |

|                 |              |  |                   |
|-----------------|--------------|--|-------------------|
| Township<br>24N | Range<br>12W | Section(s) and Subdivision(s)<br>Section 6 | Scale<br>1:15,840 |
|-----------------|--------------|--|-------------------|

| Cover Type        |                      |                         |                   | Density                     |                        |
|-------------------|----------------------|-------------------------|-------------------|-----------------------------|------------------------|
| A = Aspen         | H = Hemlock          | N = Marsh               | U = Upland Brush  | 0 = Non Stocked             | 5 = Pole Timber Medium |
| B = Paper Birch   | J = Jack Pine        | O = Oak                 | UM = Upland Mixed | 1 = Seedling Sapling Poor   | 6 = Pole Timber Well   |
| C = Cedar         | L = Lowland Brush    | P = Lowland Poplar      | V = Bog or Marsh  | 2 = Seedling Sapling Medium | 7 = Saw Timber Poor    |
| D = Treed Bog     | LM = Lowland Mixed   | Q = Mixed Swamp Conifer | W = White Pine    | 3 = Seedling Sapling Well   | 8 = Saw Timber Medium  |
| E = Swamp Hdwoods | M = Mpl, Bch, Brch   | R = Red Pine            | X = Non Stocked   | 4 = Pole Timber Poor        | 9 = Saw Timber Well    |
| F = Spruce Fir    | MC = Mixed Conifer   | S = Black Spruce        | Z = Water         |                             |                        |
| G = Grass         | MD = Mixed Deciduous | T = Tamarack            |                   |                             |                        |

**PU Acres**  
**5 25.3**

## Hill Climb Aspen/Hardwood

**Compartment 63**  
**108.1 Acres**

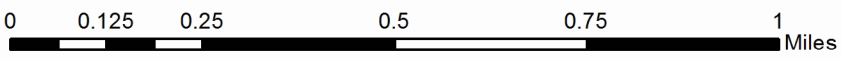
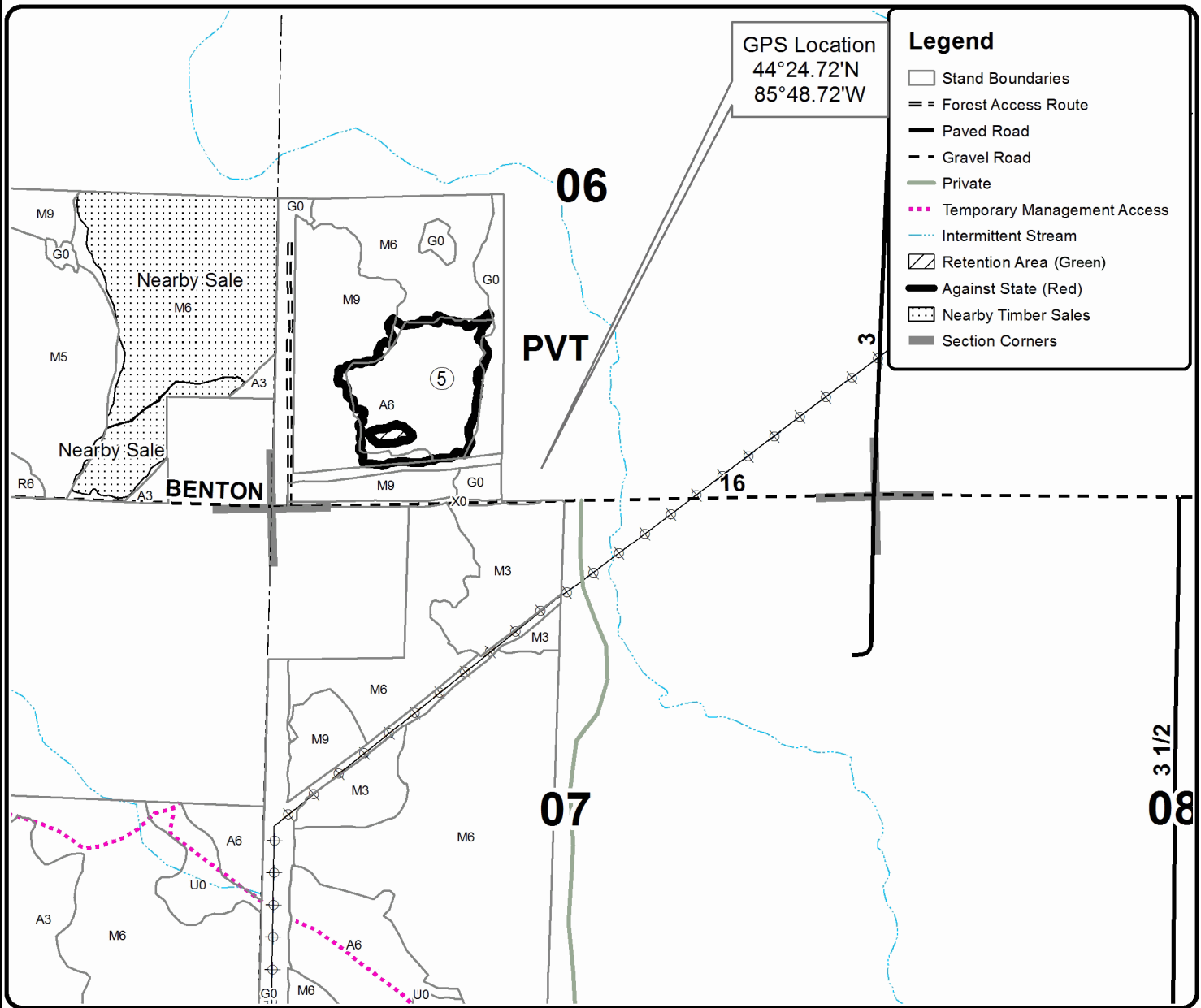
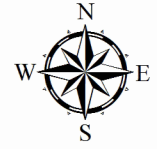

## TIMBER SALE INFORMATION

Time Bandit Hardwood (63-027-18)  
T24N, R12W, SEC. 31; T24N, R12W, SEC. 32.  
Wexford County (Advertised Price \$195,766.65)

A timber sale contract for this lump sum, sealed bid timber sale will be awarded to the responsible bidder offering the highest sealed bid price. Bids must be at or above the following advertised price for each species:

| <u>PRODUCTS &amp; SPECIES</u> | <u>ESTIMATED UNITS*</u> | <u>ADVERTISED PRICE</u> |
|-------------------------------|-------------------------|-------------------------|
| <b>Sawtimber</b>              |                         |                         |
| Beech                         | 44.40 MBF               | \$ 77.00 / MBF          |
| Black Cherry                  | 14.00 MBF               | \$ 112.00 / MBF         |
| Quaking Aspen                 | 5.70 MBF                | \$ 99.00 / MBF          |
| Red Maple                     | 116.50 MBF              | \$ 106.00 / MBF         |
| Sugar Maple                   | 243.70 MBF              | \$ 380.00 / MBF         |
| <b>Pulpwood</b>               |                         |                         |
| Beech                         | 177.00 Cords            | \$ 16.15 / Cord         |
| Black Cherry                  | 312.00 Cords            | \$ 16.15 / Cord         |
| Mixed Aspen                   | 83.00 Cords             | \$ 19.80 / Cord         |
| Red Maple                     | 803.00 Cords            | \$ 16.15 / Cord         |
| Sugar Maple                   | 2,520.00 Cords          | \$ 16.15 / Cord         |
| White Pine                    | 1,111.00 Cords          | \$ 19.85 / Cord         |

\* The total volume is statistically estimated within plus (+) or minus (-) 11.83 percent. The estimated units are final and not subject to adjustment. Prospective bidders are urged to examine this timber and to make their own estimates of quantity and quality.

**BOND AND PAYMENT SCHEDULE:**

1. A bond in the amount of \$9,788.00 to insure faithful performance of the conditions of the contract will be deposited by the successful bidder within 21 days of the sale award.
2. Cutting in any sale or unit without the required advance payment would be considered a trespass.
3. Total payment must be paid in advance or according to the following schedule:
  - (a) Ten percent (10%) of the sale value must be paid within 21 days of the sale award.
  - (b) The 10% down payment will be credited towards the first unit cut.
  - (c) Payment for each of the following units must be made before cutting begins in that unit:

| PAYMENT UNIT NUMBER | PERCENT OF TOTAL SALE VALUE |
|---------------------|-----------------------------|
| 01                  | 35.9%                       |
| 02                  | 23.8%                       |
| 03                  | 40.3%                       |
4. If no cutting takes place, the 10% down payment will not be refunded.
5. Operations on the contract issued will terminate on 12/31/2020.

**Description of Timber by Payment Unit (PU)**

| PU     | MARKET GROUP         | PRODUCT   | QUANTITY | UNIT       | ACRES | ADVERTISE PRICE |              |
|--------|----------------------|-----------|----------|------------|-------|-----------------|--------------|
| 1      | Beech                | Sawtimber | 13.4     | MBF        | 59.3  | \$70,329.50     |              |
|        | Black Cherry         |           | 6.2      | MBF        |       |                 |              |
|        | Red Maple            |           | 28.5     | MBF        |       |                 |              |
|        | <i>American Elm</i>  |           | 2.5      | <i>MBF</i> |       |                 |              |
|        | <i>Red Maple</i>     |           | 26.0     | <i>MBF</i> |       |                 |              |
|        | Sugar Maple          |           | 87.0     | MBF        |       |                 |              |
|        | Beech                |           | Pulpwood | 64.0       |       |                 | Cords        |
|        | Black Cherry         |           |          | 131.0      |       |                 | Cords        |
|        | Mixed Aspen          |           |          | 33.0       |       |                 | Cords        |
|        | <i>Quaking Aspen</i> |           |          | 33.0       |       |                 | <i>Cords</i> |
|        | Red Maple            |           |          | 241.0      |       |                 | Cords        |
|        | <i>American Elm</i>  |           |          | 60.0       |       |                 | <i>Cords</i> |
|        | <i>Red Maple</i>     |           |          | 181.0      |       |                 | <i>Cords</i> |
|        | Sugar Maple          |           |          | 1,026.0    |       |                 | Cords        |
|        | <i>Ironwood</i>      |           |          | 5.0        |       |                 | <i>Cords</i> |
|        | <i>Sugar Maple</i>   |           |          | 1,021.0    |       |                 | <i>Cords</i> |
|        | White Pine           |           | 416.0    | Cords      |       |                 |              |
| 2      | Beech                | Sawtimber | 8.9      | MBF        | 39.3  | \$46,590.85     |              |
|        | Black Cherry         |           | 4.1      | MBF        |       |                 |              |
|        | Red Maple            |           | 18.8     | MBF        |       |                 |              |
|        | <i>American Elm</i>  |           | 1.6      | <i>MBF</i> |       |                 |              |
|        | <i>Red Maple</i>     |           | 17.2     | <i>MBF</i> |       |                 |              |
|        | Sugar Maple          |           | 57.7     | MBF        |       |                 |              |
|        | Beech                |           | Pulpwood | 42.0       |       |                 | Cords        |
|        | Black Cherry         |           |          | 87.0       |       |                 | Cords        |
|        | Mixed Aspen          |           |          | 22.0       |       |                 | Cords        |
|        | <i>Quaking Aspen</i> |           |          | 22.0       |       |                 | <i>Cords</i> |
|        | Red Maple            |           |          | 159.0      |       |                 | Cords        |
|        | <i>American Elm</i>  |           |          | 39.0       |       |                 | <i>Cords</i> |
|        | <i>Red Maple</i>     |           |          | 120.0      |       |                 | <i>Cords</i> |
|        | Sugar Maple          |           |          | 680.0      |       |                 | Cords        |
|        | <i>Ironwood</i>      |           |          | 4.0        |       |                 | <i>Cords</i> |
|        | <i>Sugar Maple</i>   |           |          | 676.0      |       |                 | <i>Cords</i> |
|        | White Pine           |           | 275.0    | Cords      |       |                 |              |
| 3      | Beech                | Sawtimber | 22.1     | MBF        | 64.7  | \$78,846.30     |              |
|        | Black Cherry         |           | 3.7      | MBF        |       |                 |              |
|        | Quaking Aspen        |           | 5.7      | MBF        |       |                 |              |
|        | Red Maple            |           | 69.2     | MBF        |       |                 |              |
|        | <i>Red Maple</i>     |           | 69.2     | <i>MBF</i> |       |                 |              |
|        | Sugar Maple          |           | 99.0     | MBF        |       |                 |              |
|        | Beech                |           | Pulpwood | 71.0       |       |                 | Cords        |
|        | Black Cherry         |           |          | 94.0       |       |                 | Cords        |
|        | Mixed Aspen          |           |          | 28.0       |       |                 | Cords        |
|        | <i>B. T. Aspen</i>   |           |          | 13.0       |       |                 | <i>Cords</i> |
|        | <i>Quaking Aspen</i> |           |          | 15.0       |       |                 | <i>Cords</i> |
|        | Red Maple            |           |          | 403.0      |       |                 | Cords        |
|        | <i>Red Maple</i>     |           |          | 403.0      |       |                 | <i>Cords</i> |
|        | Sugar Maple          |           |          | 814.0      |       |                 | Cords        |
|        | <i>Ironwood</i>      |           |          | 21.0       |       |                 | <i>Cords</i> |
|        | <i>Sugar Maple</i>   |           |          | 793.0      |       |                 | <i>Cords</i> |
|        | White Pine           |           | 420.0    | Cords      |       |                 |              |
| TOTAL: |                      |           | 424.3    | MBF        |       |                 |              |
| TOTAL: |                      |           | 5,006.0  | Cords      |       |                 |              |

## Sale Specific Conditions & Requirements

**Sale Name: Time Bandit Hardwood**

**Sale Number: 63-027-18 Seq#: 1**

### 1 - Sale Area

#### 1.2 - Boundaries

##### 1.2.1 - Painted boundaries (1/14)

The sale boundary is marked with red and blue paint. Exterior sale boundary lines against private property are marked with blue paint. Exterior sale boundary lines against state are marked with red paint.

### 2 - Timber Specifications

#### 2.1 - Included Timber

##### 2.1.1 - Clearcut unit(s) with unmerchantable trees (6/14)

Within Payment Unit(s) 1 - 3, cut all trees that are two (2) inches or more at DBH, except do not cut any pine trees that are nine (9) inches or greater at DBH. In addition, do not cut any green marked trees.

### 3 - Payments

#### 3.3 - Pre-measured Sales

##### 3.3.4 - Dividing payment units (7/14)

Payment Unit(s) may be divided at the request of the Purchaser and upon approval of the Unit Manager. Dividing Payment Units is a contract modification which requires a Timber Sale Contract Supplement. There will be only one division per Payment Unit.

### 4 - Transportation

#### 4.1 - Construction

##### 4.1.12 - No new roads (1/12)

No new roads will be permitted. All operations are limited to existing roads. Skid trails only will be allowed.

#### 4.2 - Maintenance

##### 4.2.5 - Two wheel drive condition (2/04)

All existing trail roads on and adjacent to the sale area must be passable by two-wheel drive traffic for the duration of the sale.

### 5 - Operations

#### 5.1 - Notification

##### 5.1.1 - Pre-sale conference (10/16)

A pre-sale conference on site between the Purchaser and sale administrator is required prior to beginning any operations in a Payment Unit to determine landing and road locations. The Unit Manager or his/her representative must be contacted at least 5 days in advance to schedule the conference.

##### 5.1.4 - Post-sale conference (10/16)

A post-sale conference on site between the Purchaser and sale administrator is required 5 days prior to the completion of active logging operations to determine clean-up and repair of landings, road edges, and the fulfillment of other contract specifications.

#### 5.2 - Conduct of Operations

##### 5.2.2 - Hazard Trees/Snags

###### 5.2.2.1 - Den trees (10/16)

Obvious hollow and/or den trees shall be protected and left standing unless they are a safety hazard.

## **6 - Safety and Fire Prevention**

### **6.2 - Signing**

#### **6.2.1 - Road posting (9/09)**

The Purchaser is responsible for posting and maintaining caution signs on timber access roads prior to beginning operations. The road must be posted at appropriate distances from the sale area to warn of logging activity and truck traffic. Signs must be removed when harvest operations are suspended or completed. The Purchaser will provide these signs.





# TIMBER SALE MAP

This information provided by authority of Part 525, 1994 PA 451, as amended.

|                                    |              |  |                          |                   |           |         |
|------------------------------------|--------------|--|--------------------------|-------------------|-----------|---------|
| Forest Management Unit<br>Cadillac |              | County<br>Wexford  | Mapped By<br>Ventimiglia | Date<br>09-10-18  | Page<br>1 | of<br>1 |
| Township<br>24N                    | Range<br>12W | Section(s) and Subdivision(s)<br>Section 31 and 32 Various |                          | Scale<br>1:15,840 |           |         |
| Cruised By<br>Ventimiglia/Tweedale |              |  |                          |                   |           |         |

| Cover Type        |                      |                         |                   | Density                     |                        |
|-------------------|----------------------|-------------------------|-------------------|-----------------------------|------------------------|
| A = Aspen         | H = Hemlock          | N = Marsh               | U = Upland Brush  | 0 = Non Stocked             | 5 = Pole Timber Medium |
| B = Paper Birch   | J = Jack Pine        | O = Oak                 | UM = Upland Mixed | 1 = Seedling Sapling Poor   | 6 = Pole Timber Well   |
| C = Cedar         | L = Lowland Brush    | P = Lowland Poplar      | V = Bog or Marsh  | 2 = Seedling Sapling Medium | 7 = Saw Timber Poor    |
| D = Treed Bog     | LM = Lowland Mixed   | Q = Mixed Swamp Conifer | W = White Pine    | 3 = Seedling Sapling Well   | 8 = Saw Timber Medium  |
| E = Swamp Hdwoods | M = Mpl, Bch, Brch   | R = Red Pine            | X = Non Stocked   | 4 = Pole Timber Poor        | 9 = Saw Timber Well    |
| F = Spruce Fir    | MC = Mixed Conifer   | S = Black Spruce        | Z = Water         |                             |                        |
| G = Grass         | MD = Mixed Deciduous | T = Tamarack            |                   |                             |                        |

| PU | Acres |
|----|-------|
| 1  | 59.3  |
| 2  | 39.3  |
| 3  | 64.7  |

## Time Bandit Hardwood

### Compartment 63

Acres 163.3

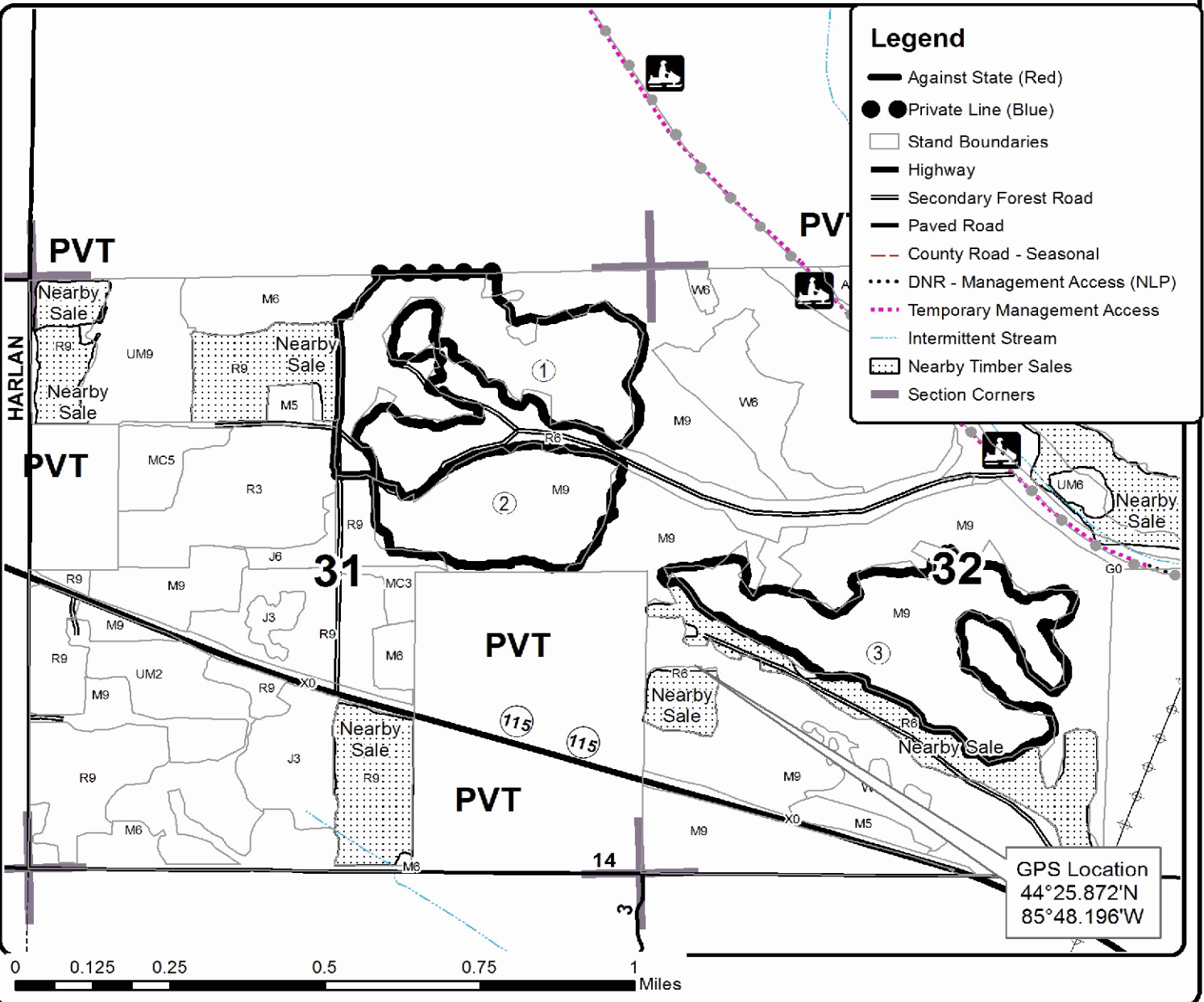
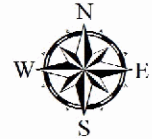



Farmer Berm Final Harvest (63-023-18)  
T22N, R06W, SEC. 13; T22N, R06W, SEC. 22; T22N, R06W, SEC. 23; T22N,

In response to the notice of sale to be held 1:00 p.m. (local time) on January 7, 2019, I am hereby submitting my sealed bid (firm offer) for the following forest products to be cut. Bids for individual species must be at or above the advertised price. All non-responsive bid forms may be rejected.

| <u>PRODUCTS &amp; SPECIES</u> | <u>ESTIMATED VOLUME*</u> | <u>ADVERTISED PRICE</u> | <u>BID PRICE/UNIT</u> |
|-------------------------------|--------------------------|-------------------------|-----------------------|
| <b>Sawtimber</b>              |                          |                         |                       |
| B. T. Aspen                   | 190.50 MBF               | \$ 114.00/MBF           | \$ _____              |
| Basswood                      | 17.00 MBF                | \$ 108.00/MBF           | \$ _____              |
| Bl/R/Hybrid Oak               | 34.00 MBF                | \$ 119.00/MBF           | \$ _____              |
| Red Maple                     | 27.40 MBF                | \$ 123.00/MBF           | \$ _____              |
| Red Oak                       | 182.00 MBF               | \$ 223.00/MBF           | \$ _____              |
| Sugar Maple                   | 29.00 MBF                | \$ 439.00/MBF           | \$ _____              |
| White Pine                    | 53.10 MBF                | \$ 93.00/MBF            | \$ _____              |
| <b>Pulpwood</b>               |                          |                         |                       |
| Black Spruce                  | 4.00 Cords               | \$ 18.50/Cord           | \$ _____              |
| Mixed Aspen                   | 1,284.00 Cords           | \$ 22.85/Cord           | \$ _____              |
| Mixed Hardwood                | 765.00 Cords             | \$ 18.65/Cord           | \$ _____              |
| Mixed Oak                     | 531.00 Cords             | \$ 18.75/Cord           | \$ _____              |
| Red Pine                      | 13.00 Cords              | \$ 40.65/Cord           | \$ _____              |
| White Pine                    | 116.00 Cords             | \$ 22.90/Cord           | \$ _____              |

\*The volumes are statistically estimated within plus (+) or minus (-) 8.09 percent. These estimated volumes are final and not subject to adjustment. Prospective bidders are urged to examine this timber and to make their own estimates of quantity and quality.

I understand that any or all bids may be rejected. All bids must be signed and all bid items must be bid or the bid form may be rejected. I also understand that consideration and awarding a contract will be based upon my past performance and ability to complete the contract based upon equipment and staffing subject to my control.

FEDERAL ID: \_\_\_\_\_ or SOCIAL SECURITY NUMBER: \_\_\_\_\_

Company or individual bidding: \_\_\_\_\_

Company representative's name: \_\_\_\_\_

Address: \_\_\_\_\_

City: \_\_\_\_\_ State: \_\_\_\_\_ Zip: \_\_\_\_\_

IF AVAILABLE, PLEASE PLACE THE PERSONALIZED LABEL FROM YOUR PROSPECTUS IN THE ABOVE BOX.

Individual or company representative's signature: \_\_\_\_\_ Date: \_\_\_\_\_

Phone number : \_\_\_\_\_ Email (optional): \_\_\_\_\_

**THE WINNING BIDDER MUST COMPLETE THE VERIFICATION OF WORKER'S DISABILITY COMPENSATION ACT COMPLIANCE (ON REVERSE SIDE IF DOUBLE SIDED) WITHIN 21 DAYS OF SALE AWARD DATE**



|                                  |
|----------------------------------|
| <b>FOR DEPARTMENT USE ONLY</b>   |
| Sale Number (XX - XXX - XX - XX) |
| Forest Management Unit:          |

## TIMBER SALE VERIFICATION OF WORKER'S DISABILITY COMPENSATION ACT COMPLIANCE

*As required by Act 317, P.A. 1969 (Worker's Compensation) and  
Part 5 of Act 451 of 1994, as amended.*

### VERIFICATION OF WORKER'S DISABILITY COMPENSATION ACT COMPLIANCE

- This verification must be completed and submitted within 21 days of contract award and prior to the issuance of the timber sale contract.
- In addition, if boxes 2B or 2C are checked, then Notice of Exclusion or Certificate of Insurance must be submitted within twenty-one (21) days of the contract award and prior to the issuance of the timber sale contract.
- All information must be typed or printed except for written signatures.

Please Check Appropriate Categories:

1. My business is organized as (you **must** check one of the boxes below):
  - A.  Sole Proprietorship (individual)
  - B.  Partnership
  - C.  Corporation
2. You **must** check one of the boxes below:
  - A.  I certify my business is a sole proprietorship and it has no employees but the sole proprietor. I am not subject to the Worker's Compensation Laws.
  - B.  I certify my business has satisfied its obligation to the Worker's Compensation Act through the use of an approved Notice of Exclusion (BWC-337, Rev. 5/96). I will provide a copy of the Notice of Exclusion within 21 days of the contract award. (For questions or a copy of the BWC-337, please call the Worker's Compensation Bureau at 517-322-1195).
  - C.  I certify my business has a Worker's Compensation Policy. I will provide an original Certificate of Insurance within twenty-one (21) days of the contract award.
3. If you have checked item 2(A) or 2(B), you **must** indicate the number of **both** full-time and part-time employees, other than yourself, including family members and active partners (if none, you must enter "0").

\_\_\_\_\_ Full-time Employees

\_\_\_\_\_ Part-time Employees

|                  |       |                                     |  |
|------------------|-------|-------------------------------------|--|
| Name of Business |       | Federal ID (or) Social Security No. |  |
| Address          |       | Telephone<br>(       )              |  |
| City             | State | ZIP                                 |  |

*I hereby certify that the above information is true and correct. I agree to notify the Michigan DNR of any changes that occur in factors affecting my coverage during any of my present and future operations.*

\_\_\_\_\_  
Signature of Owner or Authorized Representative

\_\_\_\_\_  
Title

\_\_\_\_\_  
Date

**Please complete the "SEALED BID" information on the next page**

Hill Climb Aspen/Hardwood (63-026-18)  
T23N, R12W, SEC. 6; T24N, R12W, SEC. 21; T24N, R12W, SEC. 28; T24N, R12W,

In response to the notice of sale to be held 1:00 p.m. (local time) on January 7, 2019, I am hereby submitting my sealed bid (firm offer) for the following forest products to be cut. Bids for individual species must be at or above the advertised price. All non-responsive bid forms may be rejected.

| <u>PRODUCTS &amp; SPECIES</u> | <u>ESTIMATED VOLUME*</u> | <u>ADVERTISED PRICE</u> | <u>BID PRICE/UNIT</u> |
|-------------------------------|--------------------------|-------------------------|-----------------------|
| <b>Sawtimber</b>              |                          |                         |                       |
| Basswood                      | 25.30 MBF                | \$ 87.00/MBF            | \$ _____              |
| Black Cherry                  | 3.90 MBF                 | \$ 104.00/MBF           | \$ _____              |
| Mixed Aspen                   | 134.30 MBF               | \$ 91.00/MBF            | \$ _____              |
| Red Maple                     | 32.80 MBF                | \$ 98.00/MBF            | \$ _____              |
| Red Pine                      | 9.20 MBF                 | \$ 101.00/MBF           | \$ _____              |
| Sugar Maple                   | 43.50 MBF                | \$ 351.00/MBF           | \$ _____              |
| <b>Pulpwood</b>               |                          |                         |                       |
| Basswood                      | 50.00 Cords              | \$ 14.10/Cord           | \$ _____              |
| Black Cherry                  | 80.00 Cords              | \$ 14.90/Cord           | \$ _____              |
| Jack Pine                     | 47.00 Cords              | \$ 10.35/Cord           | \$ _____              |
| Mixed Aspen                   | 1,362.00 Cords           | \$ 18.25/Cord           | \$ _____              |
| Red Maple                     | 229.00 Cords             | \$ 14.90/Cord           | \$ _____              |
| Red Pine                      | 26.00 Cords              | \$ 32.50/Cord           | \$ _____              |
| Sugar Maple                   | 251.00 Cords             | \$ 14.90/Cord           | \$ _____              |
| White Pine                    | 42.00 Cords              | \$ 18.30/Cord           | \$ _____              |

\*The volumes are statistically estimated within plus (+) or minus (-) 13.02 percent. These estimated volumes are final and not subject to adjustment. Prospective bidders are urged to examine this timber and to make their own estimates of quantity and quality.

I understand that any or all bids may be rejected. All bids must be signed and all bid items must be bid or the bid form may be rejected. I also understand that consideration and awarding a contract will be based upon my past performance and ability to complete the contract based upon equipment and staffing subject to my control.

FEDERAL ID: \_\_\_\_\_ or SOCIAL SECURITY NUMBER: \_\_\_\_\_

Company or individual bidding: \_\_\_\_\_

Company representative's name: \_\_\_\_\_

Address: \_\_\_\_\_

City: \_\_\_\_\_ State: \_\_\_\_\_ Zip: \_\_\_\_\_

IF AVAILABLE, PLEASE PLACE THE PERSONALIZED LABEL FROM YOUR PROSPECTUS IN THE ABOVE BOX.

Individual or company representative's signature: \_\_\_\_\_ Date: \_\_\_\_\_

Phone number : \_\_\_\_\_ Email (optional): \_\_\_\_\_

**THE WINNING BIDDER MUST COMPLETE THE VERIFICATION OF WORKER'S DISABILITY COMPENSATION ACT COMPLIANCE (ON REVERSE SIDE IF DOUBLE SIDED) WITHIN 21 DAYS OF SALE AWARD DATE**



**TIMBER SALE**  
**VERIFICATION OF WORKER'S DISABILITY**  
**COMPENSATION ACT COMPLIANCE**

*As required by Act 317, P.A. 1969 (Worker's Compensation) and  
Part 5 of Act 451 of 1994, as amended.*

| FOR DEPARTMENT USE ONLY          |  |
|----------------------------------|--|
| Sale Number (XX - XXX - XX - XX) |  |
| Forest Management Unit:          |  |

**VERIFICATION OF WORKER'S DISABILITY COMPENSATION ACT COMPLIANCE**

- This verification must be completed and submitted within 21 days of contract award and prior to the issuance of the timber sale contract.
- In addition, if boxes 2B or 2C are checked, then Notice of Exclusion or Certificate of Insurance must be submitted within twenty-one (21) days of the contract award and prior to the issuance of the timber sale contract.
- All information must be typed or printed except for written signatures.

Please Check Appropriate Categories:

1. My business is organized as (you **must** check one of the boxes below):
  - A.  Sole Proprietorship (individual)
  - B.  Partnership
  - C.  Corporation
2. You **must** check one of the boxes below:
  - A.  I certify my business is a sole proprietorship and it has no employees but the sole proprietor. I am not subject to the Worker's Compensation Laws.
  - B.  I certify my business has satisfied its obligation to the Worker's Compensation Act through the use of an approved Notice of Exclusion (BWC-337, Rev. 5/96). I will provide a copy of the Notice of Exclusion within 21 days of the contract award. (For questions or a copy of the BWC-337, please call the Worker's Compensation Bureau at 517-322-1195).
  - C.  I certify my business has a Worker's Compensation Policy. I will provide an original Certificate of Insurance within twenty-one (21) days of the contract award.
3. If you have checked item 2(A) or 2(B), you **must** indicate the number of **both** full-time and part-time employees, other than yourself, including family members and active partners (if none, you must enter "0").

\_\_\_\_\_ Full-time Employees

\_\_\_\_\_ Part-time Employees

|                  |       |                                     |  |
|------------------|-------|-------------------------------------|--|
| Name of Business |       | Federal ID (or) Social Security No. |  |
| Address          |       | Telephone<br>(       )              |  |
| City             | State | ZIP                                 |  |

*I hereby certify that the above information is true and correct. I agree to notify the Michigan DNR of any changes that occur in factors affecting my coverage during any of my present and future operations.*

\_\_\_\_\_  
Signature of Owner or Authorized Representative

\_\_\_\_\_  
Title

\_\_\_\_\_  
Date

**Please complete the "SEALED BID" information on the next page**

Time Bandit Hardwood (63-027-18)  
T24N, R12W, SEC. 31; T24N, R12W, SEC. 32; Wexford COUNTY

In response to the notice of sale to be held 1:00 p.m. (local time) on January 7, 2019, I am hereby submitting my sealed bid (firm offer) for the following forest products to be cut. Bids for individual species must be at or above the advertised price. All non-responsive bid forms may be rejected.

| <u>PRODUCTS &amp; SPECIES</u> | <u>ESTIMATED VOLUME*</u> | <u>ADVERTISED PRICE</u> | <u>BID PRICE/UNIT</u> |
|-------------------------------|--------------------------|-------------------------|-----------------------|
| <b>Sawtimber</b>              |                          |                         |                       |
| Beech                         | 44.40 MBF                | \$ 77.00/MBF            | \$ _____              |
| Black Cherry                  | 14.00 MBF                | \$ 112.00/MBF           | \$ _____              |
| Quaking Aspen                 | 5.70 MBF                 | \$ 99.00/MBF            | \$ _____              |
| Red Maple                     | 116.50 MBF               | \$ 106.00/MBF           | \$ _____              |
| Sugar Maple                   | 243.70 MBF               | \$ 380.00/MBF           | \$ _____              |
| <b>Pulpwood</b>               |                          |                         |                       |
| Beech                         | 177.00 Cords             | \$ 16.15/Cord           | \$ _____              |
| Black Cherry                  | 312.00 Cords             | \$ 16.15/Cord           | \$ _____              |
| Mixed Aspen                   | 83.00 Cords              | \$ 19.80/Cord           | \$ _____              |
| Red Maple                     | 803.00 Cords             | \$ 16.15/Cord           | \$ _____              |
| Sugar Maple                   | 2,520.00 Cords           | \$ 16.15/Cord           | \$ _____              |
| White Pine                    | 1,111.00 Cords           | \$ 19.85/Cord           | \$ _____              |

\*The volumes are statistically estimated within plus (+) or minus (-) 11.83 percent. These estimated volumes are final and not subject to adjustment. Prospective bidders are urged to examine this timber and to make their own estimates of quantity and quality.

I understand that any or all bids may be rejected. All bids must be signed and all bid items must be bid or the bid form may be rejected. I also understand that consideration and awarding a contract will be based upon my past performance and ability to complete the contract based upon equipment and staffing subject to my control.

FEDERAL ID: \_\_\_\_\_ or SOCIAL SECURITY NUMBER: \_\_\_\_\_

Company or individual bidding: \_\_\_\_\_

Company representative's name: \_\_\_\_\_

Address: \_\_\_\_\_

City: \_\_\_\_\_ State: \_\_\_\_\_ Zip: \_\_\_\_\_

IF AVAILABLE, PLEASE PLACE THE PERSONALIZED LABEL FROM YOUR PROSPECTUS IN THE ABOVE BOX.

Individual or company representative's signature: \_\_\_\_\_ Date: \_\_\_\_\_

Phone number : \_\_\_\_\_ Email (optional): \_\_\_\_\_

**THE WINNING BIDDER MUST COMPLETE THE VERIFICATION OF WORKER'S DISABILITY COMPENSATION ACT COMPLIANCE (ON REVERSE SIDE IF DOUBLE SIDED) WITHIN 21 DAYS OF SALE AWARD DATE**



|                                  |
|----------------------------------|
| <b>FOR DEPARTMENT USE ONLY</b>   |
| Sale Number (XX - XXX - XX - XX) |
| Forest Management Unit:          |

## TIMBER SALE VERIFICATION OF WORKER'S DISABILITY COMPENSATION ACT COMPLIANCE

*As required by Act 317, P.A. 1969 (Worker's Compensation) and  
Part 5 of Act 451 of 1994, as amended.*

### VERIFICATION OF WORKER'S DISABILITY COMPENSATION ACT COMPLIANCE

- This verification must be completed and submitted within 21 days of contract award and prior to the issuance of the timber sale contract.
- In addition, if boxes 2B or 2C are checked, then Notice of Exclusion or Certificate of Insurance must be submitted within twenty-one (21) days of the contract award and prior to the issuance of the timber sale contract.
- All information must be typed or printed except for written signatures.

Please Check Appropriate Categories:

1. My business is organized as (you **must** check one of the boxes below):
  - A.  Sole Proprietorship (individual)
  - B.  Partnership
  - C.  Corporation
2. You **must** check one of the boxes below:
  - A.  I certify my business is a sole proprietorship and it has no employees but the sole proprietor. I am not subject to the Worker's Compensation Laws.
  - B.  I certify my business has satisfied its obligation to the Worker's Compensation Act through the use of an approved Notice of Exclusion (BWC-337, Rev. 5/96). I will provide a copy of the Notice of Exclusion within 21 days of the contract award. (For questions or a copy of the BWC-337, please call the Worker's Compensation Bureau at 517-322-1195).
  - C.  I certify my business has a Worker's Compensation Policy. I will provide an original Certificate of Insurance within twenty-one (21) days of the contract award.
3. If you have checked item 2(A) or 2(B), you **must** indicate the number of **both** full-time and part-time employees, other than yourself, including family members and active partners (if none, you must enter "0").

\_\_\_\_\_ Full-time Employees

\_\_\_\_\_ Part-time Employees

|                  |       |                                     |  |
|------------------|-------|-------------------------------------|--|
| Name of Business |       | Federal ID (or) Social Security No. |  |
| Address          |       | Telephone<br>(       )              |  |
| City             | State | ZIP                                 |  |

*I hereby certify that the above information is true and correct. I agree to notify the Michigan DNR of any changes that occur in factors affecting my coverage during any of my present and future operations.*

\_\_\_\_\_  
Signature of Owner or Authorized Representative

\_\_\_\_\_  
Title

\_\_\_\_\_  
Date

**Please complete the "SEALED BID" information on the next page**