



**DEPARTMENT OF NATURAL RESOURCES
STATE OF MICHIGAN**

TIMBER SALE PROSPECTUS #6689

SCHEDULED SALE DATE AND TIME: 3:00 p.m. (local time) on June 15, 2020.

LOCATION: ESCANABA MGMT UNIT, 6833 HWY'S 2, 41 & M-35, GLADSTONE, MI 49837.

PROSPECTUS NOTE: The bidder is advised to inspect the sale area and review the location, estimated volumes, operating costs and contract terms of proposed sales. Please be aware that some landowners may request 60 days or more notice for access across their land.

Notice is hereby given that bids will be received by the Unit Manager, ESCANABA MANAGEMENT UNIT, for certain timber on the following described lands:

River Hardwood (33-022-20) / T34N, R28W, SEC. 10, N1/2NW, SENW, NE.

T34N, R28W, SEC. 11, W1/2NW.

Menominee County, Advertised Price \$48,491.90, 100.1 Acres, Hardwood, Red Oak.

SALE NOTE: The best access into Payment Units 3, 4 and 5 is through private property to the north of these units. There is an access road through the private property off 18 Road (County Road) to the north. The sale is a mix of upland and lowland, with most of the Payment Units being a mix. The majority of each Payment Unit can be cut during the summer months, but there are low areas that will need to be cut during a dry summer or during frozen winter conditions. There are numerous oak wilt epi-centers within Payment Units 3 - 5. These Payment Units may not be cut, skid or any oak hauled from them between April 15th and July 15th.

Deer Branch (33-025-20) / T36N, R25W, SEC. 12, S1/2SE.

T36N, R25W, SEC. 13, N1/2NE, SENE, S1/2SW, SE.

T36N, R25W, SEC. 24, NWNE.

Menominee County, Advertised Price \$50,968.80, 147.3 Acres, Hardwood, Spruce/Fir/Tamarack.

SALE NOTE: This sale contains several ash stands that are specified to be harvested during winter frozen conditions, however, a number of these stands could be harvested during a dry summer.

Camping in Hardwoods (33-028-20) / T35N, R25W, SEC. 10, SWSW.

T35N, R25W, SEC. 15, NW, N1/2NE, SWNE, SW, SE.

T35N, R25W, SEC. 16, NENE.

Menominee County, Advertised Price \$106,718.80, 291.0 Acres, Hardwood, Aspen.

SALE NOTE: This sale will require some roadwork to get access into the centrally located Payment Units. The Purchaser has the option of accessing the sale off of the Indian Springs Road or off of the Camp "O" Road. The Purchaser will need to determine what the best road plan is for them.

Parking Lot (33-029-20) / T35N, R25W, SEC. 11, SWSW.

T35N, R25W, SEC. 14, NW,SW,NWSE.

T35N, R25W, SEC. 15, NENE,SE.

T35N, R25W, SEC. 23, NWNW.

Menominee County, Advertised Price \$79,953.35, 204.1 Acres, Hardwood, Aspen.

SALE NOTE: The Camp "O" Road is a county road and part of the Forest Island ORV Route, the Purchaser must place signs warning of logging activity prior to the start of operations (see spec 6.2.1 for details). Several Payment Units have operating restrictions due to wet ground (see spec 5.2.3.1 for details).

A recreation site such as a trail, pathway, or campground is within the sale area or the vicinity. Certain restrictions/specifications may be applicable including time restrictions.

BID INSTRUCTIONS (VER. 07/02/2018):

1. Scheduled Bid Location, Date, and Time (2/11)

Bids must be received by the Unit Manager, ESCANABA OFFICE, 6833 Hwy's 2, 41 & M-35, Gladstone, MI 49837, no later than 3:00 p.m. (local time) on June 15, 2020. For further information concerning this sale, contact Eric Thompson at 906-786-2354.

2. Bidder's Qualifications (5/16)

Purchaser shall obtain workers compensation insurance to cover claims under Michigan's Worker's Disability Compensation Act of 1969 or similar employee benefit act of any other state applicable to an employee. If all or part of a timber sale was prepared by a private contractor, the contractor and that contractor's company are not permitted to bid on the timber sale contract. Bids will not be accepted from individuals or companies appearing on the DNR/FRD No-Bid List. This list contains the names of purchasers who previously failed to execute a contract within 21-days or who have a history of poor performance.

3. Preparation of Sealed Bids (5/16)

Bid Forms may be completed online thru Michigan DNR Timber Sale Online Bidding (OLB) at www.michigan.gov/timberbidding or by completing the hardcopy Bid Form found in the Timber Sale Prospectus. Hardcopy Bid Forms shall be manually signed in ink. Registration in OLB is considered your 'signature' for all bids submitted thru that system. Bid prices must be entered for each species and product in the Bid Price column for all material subject to bidding and all fill-in blanks must be completed. If erasures or other changes appear on the hardcopy Bid Form, each erasure or change must be initialed by the person signing the bid.

4. Submission of Sealed Bids (5/16)

Bid forms may be obtained from the Unit Manager or thru OLB. Bids may be submitted hardcopy or thru OLB. All hardcopy bids must be submitted on the bid form and in an envelope clearly identified as described in this section. NOTE: Only one bid form per bid envelope. Sealed bids must be submitted to the Unit office designated in the prospectus and must be submitted at or prior to the time established in the prospectus. The envelope should show on the outside (a) the sale name or number and (b) the date and time of bid opening, as shown in the prospectus. Bids received after the time specified in the sale prospectus are late bids and will be rejected.

It is possible for a bidder to submit multiple bids on a single sale. For example, a bid may be submitted hardcopy and a bid may be submitted thru OLB. Or, two bidders from the same company could both submit bids on the same sale. If this were to happen, the State would accept all bids received and award the contract accordingly. All bidding and contractual requirements would apply to all bids received.

5. Public Opening of Sealed Bids (7/16)

If conditions permit, the sealed bids will be publicly opened and posted at the time and place set in the prospectus.

If a bidder, present at a bid opening, has submitted bids on more than one sale, that bidder may withdraw their unopened bid envelopes or announce the withdrawal of their online bid after being declared the successful bidder on one sale.

6. Award of Contract (1/11)

Award of the contract will be made to the Bidder whose bid, conforming to the prospectus, is most advantageous to the State of Michigan on the basis of total value at rates bid for the estimated quantities. The State reserves the right to reject any bid or waive any minor irregularity in bids received. A written award mailed (or otherwise furnished) to the successful Bidder shall be deemed to result in a binding contract without further action by either party.

7. Down Payment (1/11)

The Bidder to whom award is made must make a down payment within 21 days of the sale award. The amount of the down payment will be calculated as shown in the Bond and Payment Schedule of this prospectus. Only cash may be used to meet this requirement.

8. Performance Security (1/11)

As guarantee of faithful performance, a cash bond, certificate of deposit, surety bond or irrevocable letter of credit (LOC) is required within 21 days of the sale award. The amount of the performance security is shown in the Bond and

Payment Schedule of this prospectus. If an LOC or surety is used, the coverage must extend for at least 6 months beyond the contract expiration.

9. Timber Sale Contract (7/18)

Additional conditions and requirements common to all timber sales are listed on the timber sale contract (R4031) and are available on line at www.michigan.gov/timber. Contact the Unit Manager for additional information or a sample contract. Within 21 days of the date of the award letter, the bidder must sign the contract and provide the required down payment, performance security, and verification of worker's disability compensation. The down payment and performance security shall be in accordance with the provisions of the timber sale contract, in the sums stated in this prospectus. If these actions are not taken, then the Bidder, the Bidder's corporation, and the corporation's principals may not be permitted to bid on State timber sales for a period of 3 months after the first offense, 6 months after the second offense, and 1 year after the third offense. An offense will only be counted against the Bidder for 5 years. In addition, the Bidder certifies that if awarded this contract, the Bidder will complete the timber sale contract in accordance with its terms and any modifications thereof including requirements to purchase, cut, and remove the included timber by the expiration date.

Payment Unit values in the State Forest Timber Sale Contract are calculated based on the advertised value of the Payment Unit as a percentage of the total advertised value of the contract. The advertised value of each Payment Unit is given in the Description of Timber by Payment Unit table on the Timber Sale Information page. For example, if the value of Payment Unit 1 is advertised as \$1,500 and the total Timber Sale value is advertised as \$10,000, the contract price for Payment Unit 1 will be 15% of the total bid price ($\$1,500/\$10,000 * 100$).

10. Disclaimer of Estimates and Bidder's Warranty of Inspection (7/16)

Before submitting this bid, the Bidder is advised and cautioned to inspect the sale area, review the requirements of the sale contract, and take other steps as may be reasonably necessary to ascertain the location, estimated volumes, construction estimates, and operating costs of the proposed sale. Failure to do so will not relieve the Bidder from responsibility for completing the contract.

The Bidder warrants that this bid is submitted solely on the basis of the Bidder's examination and inspection of the quality and quantity of the timber offered for sale and the Bidder's opinion of the value thereof and the costs of recovery. No reliance should be placed on the State of Michigan's estimates of timber quality, quantity or costs of recovery. Bidder further acknowledges that the State of Michigan: (i) expressly disclaims any warranty of fitness of timber for any purpose; (ii) offers this timber as is without any warranty of quality (merchantability) or quantity and (iii) expressly disclaims any warranty as to the quantity or quality of timber sold.

11. Certification and Chain-of-Custody (10/14)

Unless otherwise indicated in the contract under section 7 – Other Conditions of the Sale Specific Conditions & Requirements, the area encompassed by this timber sale is certified to the standards of the Forest Stewardship Council (FSC) - Certificate #SCS-FM/COC-00090N and the Sustainable Forestry Initiative (SFI) - Certificate #NSF-SFIS-5Y031-SF5. Forest products from this sale may be delivered to the mill as "FSC 100% and / or SFI certified" as long as the contractor hauling the forest products is chain-of-custody (COC) certified or covered under a COC certificate from the destination mill. The purchaser is responsible for maintaining COC after leaving the sale area.

12. Good Neighbor Authority (GNA) Requirements (7/16)

If the name of this timber sales contains the acronym GNA, it is authorized by the Good Neighbor Authority (GNA) and covered by various agreements between the U.S. Forest Service and the State. The timber sale occurs on federal land and the following conditions apply:

GNA contracts on US Forest Service land will not be awarded to purchasers on the Federal list of excluded parties. The System for Award Management (SAM) will be checked for active excluded parties prior to award of contract. In addition, the Bidder to whom award is made must complete an Assurance Regarding Felony Conviction or Tax Delinquent Status for Corporate Applicants (AD-3031).

13. Good Neighbor Authority (GNA) Requirements, con't (9/16)

Bidder certifies, by signing this bid form, that to the best of Bidder's knowledge that the following representations are accurate and complete.

- a. That the Bidder and its principals are not presently debarred, suspended, proposed for debarment, declared ineligible, or voluntary excluded from timber sales (covered transactions) by any Federal department or agency.
- b. That the Bidder and its principals have not within a 3-year period preceding this bid been convicted of or had a civil judgment rendered against them for commission of fraud or a criminal offense in connection with obtaining , attempting to obtain, or performing a public (Federal, State, or local) transaction or contract under a public transaction; violation of Federal or State antitrust statutes or commission of embezzlement, theft, forgery, bribery, falsification or destruction of records, making false statements, or receiving stolen property.
- c. That the Bidder and its principals are not presently indicted for or otherwise criminally or civilly charged by a governmental entity (Federal, State, or local) with commission of any of the offenses enumerated in paragraph b of this certification.
- d. That the Bidder and its principals have not within a 3-year period preceding this bid had one or more public transactions (Federal, State, or local) terminated for breach or default of a timber or forest product contract.

Bidders that cannot certify this requirement, in whole or in part, shall submit an explanation with their bid.

DAN EICHINGER
Director

TIMBER SALE INFORMATION

River Hardwood (33-022-20)
T34N, R28W, SEC. 10; T34N, R28W, SEC. 11.
Menominee County (Advertised Price \$48,491.90)

SALE NOTE: The best access into Payment Units 3, 4 and 5 is through private property to the north of these units. There is an access road through the private property off 18 Road (County Road) to the north. The sale is a mix of upland and lowland, with most of the Payment Units being a mix. The majority of each Payment Unit can be cut during the summer months, but there are low areas that will need to be cut during a dry summer or during frozen winter conditions. There are numerous oak wilt epi-centers within Payment Units 3 - 5. These Payment Units may not be cut, skid or any oak hauled from them between April 15th and July 15th.

A timber sale contract for this lump sum, sealed bid timber sale will be awarded to the responsible bidder offering the highest sealed bid price. Bids must be at or above the following advertised price for each species:

<u>PRODUCTS & SPECIES</u>	<u>ESTIMATED UNITS*</u>	<u>ADVERTISED PRICE</u>
Sawtimber		
Basswood	1.00 MBF	\$ 75.00 / MBF
Paper Birch	1.90 MBF	\$ 45.00 / MBF
Red Maple	17.70 MBF	\$ 109.00 / MBF
Red Oak	135.90 MBF	\$ 120.00 / MBF
Sugar Maple	4.40 MBF	\$ 157.00 / MBF
White Oak	11.00 MBF	\$ 54.00 / MBF
Pulpwood		
Balsam Fir	58.00 Cords	\$ 12.20 / Cord
Mixed Aspen	51.00 Cords	\$ 18.65 / Cord
Mixed Hardwood	834.00 Cords	\$ 16.85 / Cord
Mixed Oak	576.00 Cords	\$ 21.25 / Cord
N. White Cedar	3.00 Cords	\$ 11.10 / Cord
White Pine	31.00 Cords	\$ 19.60 / Cord
White Spruce	15.00 Cords	\$ 14.45 / Cord

* The total volume is statistically estimated within plus (+) or minus (-) 9.03 percent. The estimated units are final and not subject to adjustment. Prospective bidders are urged to examine this timber and to make their own estimates of quantity and quality.

BOND AND PAYMENT SCHEDULE:

1. A bond in the amount of \$2,425.00 to insure faithful performance of the conditions of the contract will be deposited by the successful bidder within 21 days of the sale award.
2. Cutting in any sale or unit without the required advance payment would be considered a trespass.
3. Total payment must be paid in advance or according to the following schedule :
 - (a) Ten percent (10%) of the sale value must be paid within 21 days of the sale award.
 - (b) The 10% down payment will be credited towards the first unit cut.
 - (c) Payment for each of the following units must be made before cutting begins in that unit:

PAYMENT UNIT NUMBER	PERCENT OF TOTAL SALE VALUE
01	13.6%
02	17.5%
03	24.0%
04	21.8%
05	23.1%

4. If no cutting takes place, the 10% down payment will not be refunded.
5. Operations on the contract issued will terminate on 03/31/2024.

Description of Timber by Payment Unit (PU)

PU	MARKET GROUP	PRODUCT	QUANTITY	UNIT	ACRES	ADVERTISE PRICE
1	Basswood Red Maple Red Oak Sugar Maple Balsam Fir Mixed Hardwood Mixed Oak N. White Cedar White Spruce	Sawtimber	1.0	MBF	29.3	\$6,608.15
			4.6	MBF		
			3.2	MBF		
			1.8	MBF		
		Pulpwood	8.0	Cords		
			261.0	Cords		
			38.0	Cords		
			3.0	Cords		
			2.0	Cords		
2	Red Oak Sugar Maple White Oak Balsam Fir Mixed Aspen Mixed Hardwood Mixed Oak White Pine White Spruce	Sawtimber	27.1	MBF	16.3	\$8,464.00
			0.8	MBF		
			2.4	MBF		
			47.0	Cords		
		Pulpwood	42.0	Cords		
			59.0	Cords		
			92.0	Cords		
			31.0	Cords		
			3.0	Cords		
3	Paper Birch Red Maple Red Oak Sugar Maple White Oak Balsam Fir Mixed Aspen Mixed Hardwood Mixed Oak White Spruce	Sawtimber	1.5	MBF	17.4	\$11,621.35
			0.9	MBF		
			41.3	MBF		
			1.4	MBF		
		Pulpwood	0.8	MBF		
			2.0	Cords		
			3.0	Cords		
			171.0	Cords		
			148.0	Cords		
			9.0	Cords		
4	Red Maple Red Oak White Oak Balsam Fir Mixed Aspen Mixed Hardwood Mixed Oak White Spruce	Sawtimber	6.2	MBF	19.8	\$10,576.50
			28.3	MBF		
			1.0	MBF		
			1.0	Cords		
		Pulpwood	6.0	Cords		
			164.0	Cords		
			167.0	Cords		
			1.0	Cords		
5	Paper Birch Red Maple Red Oak Sugar Maple White Oak Mixed Hardwood Mixed Oak	Sawtimber	0.4	MBF	17.3	\$11,221.90
			6.0	MBF		
			36.0	MBF		
			0.4	MBF		
		Pulpwood	6.8	MBF		
			179.0	Cords		
			131.0	Cords		
TOTAL:			171.9	MBF		
TOTAL:			1,568.0	Cords		

Sale Specific Conditions & Requirements

Sale Name: River Hardwood

Sale Number: 33-022-20 Seq#: 1

1 - Sale Area

1.2 - Boundaries

1.2.1 - Painted boundaries (9/19)

The sale boundary and Payment Unit boundaries are marked and identified by blue, red and yellow paint. Exterior sale boundary lines against private property are marked with blue paint. Exterior sale boundary lines against state are marked with red paint. Interior Payment Unit boundaries are marked with yellow paint. Retention patches are marked with red paint; no harvesting activities may occur within these areas. Yellow painted trees designating an interior Payment Unit boundary are only to be cut when all surrounding Payment Units have been paid for.

2 - Timber Specifications

2.1 - Included Timber

2.1.1 - Clearcut unit(s) with unmerchantable trees (6/14)

Within Payment Unit(s) 1-5, cut all trees that are three (3) inches or more at DBH, except do not cut hemlock and trees marked with green paint. In addition, within Payment Units 1, 3, 4, and 5, do not cut any pine.

3 - Payments

3.3 - Pre-measured Sales

3.3.4 - Dividing payment units (7/14)

Payment Unit(s) \$18,000 in value or greater may be divided at the request of the Purchaser and upon approval of the Unit Manager. Dividing Payment Units is a contract modification which requires a Timber Sale Contract Supplement. There will be only one division per Payment Unit.

4 - Transportation

4.2 - Maintenance

4.2.1 - Hauling restriction (12/08)

Hauling may be restricted on forest roads by the Unit Manager or his/her representative. The restriction may occur during spring breakup or during other wet weather conditions.

4.2.4 - Grading (10/16)

For completion of the sale, state forest roads must be graded. In general, this will require a road grader or bull dozer to shape up the roads after forest products have been hauled off site. This includes cleaning of drainage areas, grading, crowning and filling with gravel, if necessary. The grading equipment to be used must be approved by the Unit Manager or his/her representative.

4.4 - Access

4.4.1 - Private property access (3/11)

Permission for access across private land is the responsibility of the Purchaser. Should the Purchaser desire to cross private land, a copy of the written permission from the private land-owner may be required by the DNR. This spec applies to Payment Units 3-5. The best access into these Payment Units is off of 18 Road (County Road) to the north. This was the route used to access these Payment Units the last time this area was harvested.

5 - Operations

5.2 - Conduct of Operations

5.2.3 - Operating Restrictions

5.2.3.4 - Oak wilt restriction, no exceptions (1/18)

Within Payment Unit(s) 2-5, cutting and skidding are not permitted during the period of April 15 to July 15. No

exceptions will be granted. This is necessary to reduce the spread of oak wilt. However, with approval from the Unit Manager or his/her representative the hauling of non-oak species may be permitted during this period. In order to utilize this contract provision all brushing of access routes must have occurred prior to April 15th.

5.2.22 - Operating Caution

5.2.22.1 - Operating caution (6/11)

It is recommended, but not required, that within Payment Unit(s) 1 and 5, cutting and skidding occur during dry summer or frozen winter conditions. The reason for the recommendation is because of some low wet areas within each of these Payment Units.

5.2.38 - No decking against live trees (2/04)

Cut products may not be decked against unmarked or designated leave trees.

5.4 - Soil Protection

5.4.1 - Rutting restriction, general (7/16)

Operations are to cease immediately if equipment and weather conditions result in rutting of roads and/or skid trails which is 12 inches or greater in depth and 50 feet in length. The Unit Manager or his/her representative may restrict hauling and/or skidding if ruts exceed the specified depth. With the Unit Manager or his/her representative's approval, the Purchaser may return to the area when the risk of rutting has decreased.

7 - Other Conditions

7.3 - Contract Modifications

7.3.2 - Modification for oak wilt (2/05)

Within the sale area, there may be patches of oak wilt. If oak wilt is identified within the sale area, this contract may be modified. The following modifications could occur: time of cutting, species to cut, volume to harvest, or various others dealing with the treatment of oak wilt. If a species is not specified in this contract, it shall be paid for at the average price received for that species and product.

7.5 - Loss

7.5.1 - Deteriorating timber (7/09)

The sale area has received damage from Oak Wilt disease, within Payment Units 3-5. The Purchaser should harvest the wood as soon as possible. The Department of Natural Resources is held free of responsibility of any further damage or deterioration due to delay in harvesting.



TIMBER SALE MAP

This information provided by authority of Part 525, 1994 PA 451, as amended.

Sale Number	Year
33-022	20

Forest Management Unit Escanaba Management Unit	County Menominee County	Mapped By Beaudo	Date 11/21/19	Page 1	of 1
Township 34N	Range 28W	Section(s) and Subdivision(s) Sec 10 - N1/2NW, SENW, NE; Sec 11 - W1/2NW	Scale 1:15,840		

Cover Type				Density			
A = Aspen	H = Hemlock	N = Marsh	U = Upland Brush	0 = Non Stocked	5 = Pole Timber Medium		
B = Paper Birch	J = Jack Pine	O = Oak	UM = Upland Mixed	1 = Seedling Sapling Poor	6 = Pole Timber Well		
C = Cedar	L = Lowland Brush	P = Lowland Poplar	V = Bog or Marsh	2 = Seedling Sapling Medium	7 = Saw Timber Poor		
D = Treed Bog	LM = Lowland Mixed	Q = Mixed Swamp Conifer	W = White Pine	3 = Seedling Sapling Well	8 = Saw Timber Medium		
E = Swamp Hdwoods	M = Mpl. Bch, Brch	R = Red Pine	X = Non Stocked	4 = Pole Timber Poor	9 = Saw Timber Well		
F = Spruce Fir	MC = Mixed Conifer	S = Black Spruce	Z = Water				
G = Grass	MD = Mixed Deciduous	T = Tamarack					

PU	Acres	PU	Acres
1	29.3	4	19.8
2	16.3	5	17.3
3	17.4		

River Hardwood
Compartment 30
100.1 Acres



Hellfishch U-1 Road

18 Road

gps coord hates
N45.3772 W-87.7502

Legend

- Against State (Red)
- Payment Unit (Yellow)
- Private Line (Blue)
- Gravel Road
- Two Tracked Road
- Section Corner
- 10** Section Number
- State Land Boundary
- PVT** Private Property
- Adjacent Timber Sale
- Retention Patch
- Payment Unit
- Stream/Creek/Drainage

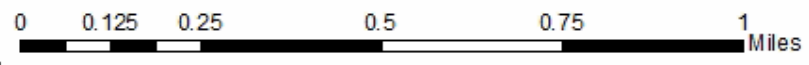
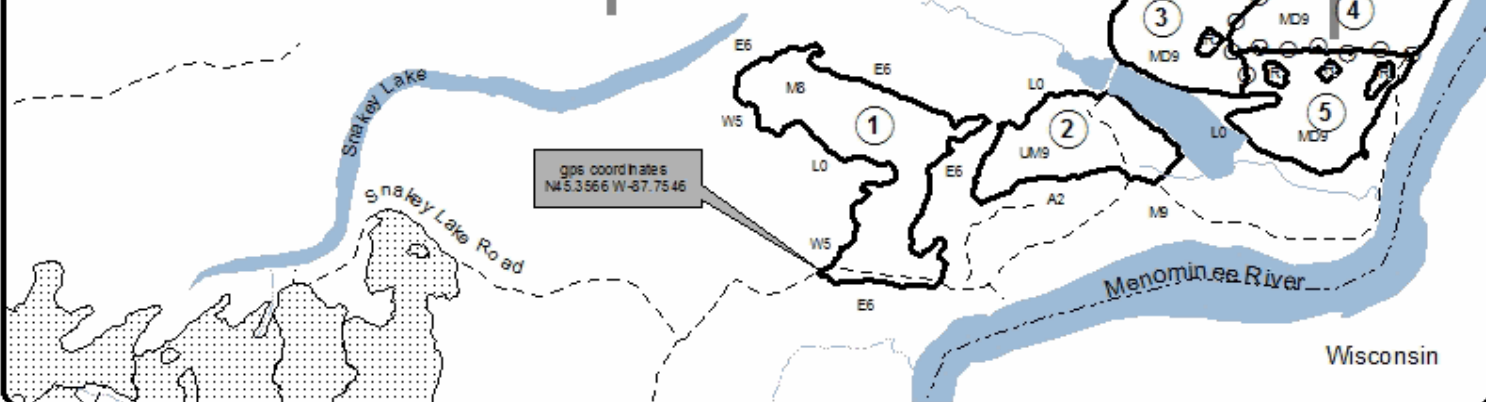
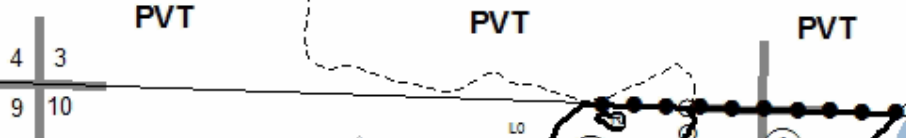

TIMBER SALE INFORMATION

Deer Branch (33-025-20)

T36N, R25W, SEC. 12; T36N, R25W, SEC. 13; T36N, R25W, SEC. 24.
Menominee County (Advertised Price \$50,968.80)

SALE NOTE: This sale contains several ash stands that are specified to be harvested during winter frozen conditions, however, a number of these stands could be harvested during a dry summer.

A timber sale contract for this lump sum, sealed bid timber sale will be awarded to the responsible bidder offering the highest sealed bid price. Bids must be at or above the following advertised price for each species:

<u>PRODUCTS & SPECIES</u>	<u>ESTIMATED UNITS*</u>		<u>ADVERTISED PRICE</u>
Sawtimber			
Green Ash	7.60	MBF	\$ 34.00 / MBF
Red Maple	13.30	MBF	\$ 109.00 / MBF
Yellow Birch	2.80	MBF	\$ 52.00 / MBF
Pulpwood			
Balsam Fir	165.00	Cords	\$ 12.20 / Cord
Mixed Aspen	199.00	Cords	\$ 18.65 / Cord
Mixed Hardwood	2,135.00	Cords	\$ 16.85 / Cord
Mixed Spruce	156.00	Cords	\$ 14.45 / Cord
N. White Cedar	289.00	Cords	\$ 11.10 / Cord
Paper Birch	163.00	Cords	\$ 8.50 / Cord
White Pine	29.00	Cords	\$ 19.60 / Cord

* The total volume is statistically estimated within plus (+) or minus (-) 7.50 percent. The estimated units are final and not subject to adjustment. Prospective bidders are urged to examine this timber and to make their own estimates of quantity and quality.

BOND AND PAYMENT SCHEDULE:

1. A bond in the amount of \$2,548.00 to insure faithful performance of the conditions of the contract will be deposited by the successful bidder within 21 days of the sale award.
2. Cutting in any sale or unit without the required advance payment would be considered a trespass.
3. Total payment must be paid in advance or according to the following schedule :
 - (a) Ten percent (10%) of the sale value must be paid within 21 days of the sale award.
 - (b) The 10% down payment will be credited towards the first unit cut.
 - (c) Payment for each of the following units must be made before cutting begins in that unit:

PAYMENT UNIT NUMBER	PERCENT OF TOTAL SALE VALUE
01	2.4%
02	4.5%
03	6.0%
04	2.2%
05	9.3%
06	4.6%
07	11.4%
08	9.6%
09	6.6%
10	11.8%
11	9.9%
12	4.0%
13	10.1%
14	7.6%

4. If no cutting takes place, the 10% down payment will not be refunded.
5. Operations on the contract issued will terminate on 06/30/2024.

Description of Timber by Payment Unit (PU)

PU	MARKET GROUP	PRODUCT	QUANTITY	UNIT	ACRES	ADVERTISE PRICE
1	Red Maple	Sawtimber	1.3	MBF	7.0	\$1,230.65
	Balsam Fir	Pulpwood	8.0	Cords		
	Mixed Aspen		3.0	Cords		
	Mixed Hardwood		54.0	Cords		
	Paper Birch		3.0	Cords		
2	Balsam Fir	Pulpwood	5.0	Cords	8.8	\$2,313.15
	Mixed Aspen		22.0	Cords		
	Mixed Hardwood		76.0	Cords		
	Mixed Spruce		3.0	Cords		
	N. White Cedar		36.0	Cords		
	Paper Birch		7.0	Cords		
	White Pine		3.0	Cords		
3	Red Maple	Sawtimber	0.5	MBF	7.8	\$3,033.05
	Balsam Fir	Pulpwood	35.0	Cords		
	Mixed Aspen		20.0	Cords		
	Mixed Hardwood		88.0	Cords		
	Mixed Spruce		27.0	Cords		
	N. White Cedar		26.0	Cords		
	Paper Birch		2.0	Cords		
4	Red Maple	Sawtimber	2.9	MBF	4.7	\$1,108.05
	Mixed Hardwood	Pulpwood	47.0	Cords		
5	Red Maple	Sawtimber	0.5	MBF	15.1	\$4,741.85
	Balsam Fir	Pulpwood	4.0	Cords		
	Mixed Aspen		2.0	Cords		
	Mixed Hardwood		215.0	Cords		
	Mixed Spruce		14.0	Cords		
	N. White Cedar		31.0	Cords		
	Paper Birch		37.0	Cords		
	White Pine		6.0	Cords		
6	Mixed Hardwood	Pulpwood	96.0	Cords	7.1	\$2,360.65
	<i>Black Ash</i>		3.0	<i>Cords</i>		
	<i>Red Maple</i>		85.0	<i>Cords</i>		
	<i>Yellow Birch</i>		8.0	<i>Cords</i>		
	Mixed Spruce		3.0	Cords		
	N. White Cedar		26.0	Cords		
	Paper Birch		23.0	Cords		
	White Pine		11.0	Cords		
7	Green Ash	Sawtimber	0.5	MBF	15.4	\$5,789.15
	Red Maple		6.7	MBF		
	Yellow Birch		2.8	MBF		
	Mixed Hardwood	Pulpwood	259.0	Cords		
	Mixed Spruce		18.0	Cords		
	Paper Birch		32.0	Cords		
8	Mixed Aspen	Pulpwood	2.0	Cords	14.6	\$4,872.40
	<i>Balsam Poplar</i>		2.0	<i>Cords</i>		
	Mixed Hardwood		235.0	Cords		
	Mixed Spruce		3.0	Cords		
	N. White Cedar		62.0	Cords		
	Paper Birch		10.0	Cords		
	White Pine		3.0	Cords		
9	Green Ash	Sawtimber	0.7	MBF	12.3	\$3,385.75
	Balsam Fir	Pulpwood	2.0	Cords		
	Mixed Aspen		6.0	Cords		
	Mixed Hardwood		165.0	Cords		
	N. White Cedar		34.0	Cords		

Description of Timber by Payment Unit (PU), con't

PU	MARKET GROUP	PRODUCT	QUANTITY	UNIT	ACRES	ADVERTISE PRICE
9 con't	Paper Birch	Pulpwood	8.0	Cords		
10	Balsam Fir Mixed Aspen Mixed Hardwood Mixed Spruce N. White Cedar Paper Birch White Pine	Pulpwood	4.0 13.0 290.0 5.0 45.0 25.0 6.0	Cords Cords Cords Cords Cords Cords Cords	15.8	\$6,079.60
11	Green Ash Balsam Fir Mixed Aspen Mixed Hardwood Mixed Spruce N. White Cedar	Sawtimber Pulpwood	2.6 85.0 131.0 38.0 54.0 3.0	MBF Cords Cords Cords Cords Cords	9.4	\$5,022.45
12	Balsam Fir Mixed Hardwood Mixed Spruce	Pulpwood	12.0 102.0 11.0	Cords Cords Cords	8.4	\$2,024.05
13	Balsam Fir Mixed Hardwood Mixed Spruce N. White Cedar Paper Birch	Pulpwood	8.0 267.0 10.0 24.0 14.0	Cords Cords Cords Cords Cords	10.2	\$5,126.45
14	Green Ash Red Maple Balsam Fir Mixed Hardwood Mixed Spruce N. White Cedar Paper Birch	Sawtimber Pulpwood	3.8 1.4 2.0 203.0 8.0 2.0 2.0	MBF MBF Cords Cords Cords Cords Cords	10.7	\$3,881.55
TOTAL:			23.7	MBF		
TOTAL:			3,136.0	Cords		

Sale Specific Conditions & Requirements

Sale Name: Deer Branch

Sale Number: 33-025-20 Seq#: 1

1 - Sale Area

1.2 - Boundaries

1.2.1 - Painted boundaries (9/19)

The sale boundary and Payment Unit boundaries are marked and identified by red and yellow paint. Exterior sale boundary lines against state are marked with red paint. Interior Payment Unit boundaries are marked with yellow paint. Retention patches are marked with red paint, no harvesting activities may occur within these areas. The painted boundary line trees are not Included Timber and are to be protected. Yellow painted trees designating an interior Payment Unit boundary are only to be cut when all surrounding Payment Units have been paid for.

2 - Timber Specifications

2.1 - Included Timber

2.1.1 - Clearcut unit(s) with unmerchantable trees (6/14)

Within Payment Unit(s) 1-14, cut all trees that are three (3) inches or more at DBH, with the following exceptions.

-Within Payment Units 1 and 4, do not cut cedar and hemlock.

-Within Payment Units 2, 5 and 6, do not cut hemlock.

-Within Payment Unit 7, do not cut cedar, hemlock and trees marked with green paint.

-Within Payment Units 9 and 10, do not cut spruce less than six (6) inches at DBH.

-Within Payment Unit 12, do not cut cedar, hemlock, white pine and trees marked with green paint.

-Within Payment Units 13 and 14, do not cut hemlock, white pine and trees marked with green paint.

2.1.9 - Harvest exception (12/08)

Do not cut any hemlock trees within Payment Units 4, 6 and 7, other than those that are necessary to remove in order to operate within the sale area. Every effort must be made to preserve the existing hemlock and to leave an intact stand upon sale completion. All cut hemlock shall be piled separately by products and scaled in the woods unless other scaling arrangements are agreed to by the Unit Manager or his/her representative. Stumpage price for hemlock shall be \$32.00 per cord for pulpwood.

2.2 - Utilization

2.2.4 - Skidding length (2/14)

Skidding of unlimbed tops or lengths over 17 feet is not permissible within Payment Units 4, 6 and 7.

3 - Payments

3.3 - Pre-measured Sales

3.3.4 - Dividing payment units (7/14)

Payment Unit(s) \$18,000 in value or greater may be divided at the request of the Purchaser and upon approval of the Unit Manager. Dividing Payment Units is a contract modification which requires a Timber Sale Contract Supplement. There will be only one division per Payment Unit.

4 - Transportation

4.1 - Construction

4.1.5 - Culverts (5/14)

Roads may require the installation of culverts for cross drainage or at natural drainage-ways. If culverts are needed in these locations, their placement will be specified by the sale administrator and they shall be installed prior to hauling. The culverts shall be new corrugated metal. Culverts will be a minimum of 18 inches in diameter and 24 feet in length. If culverts are removed, fill shall be removed from wetland soils as specified. Soils shall be maintained and left in a non-erodible condition, with water bars, seed, fertilizer, mulch, and slash installed as directed by the sale administrator and as specified in the BMP manual. Stream crossing permits, if needed, will be obtained by the Purchaser.

4.2 - Maintenance

4.2.1 - Hauling restriction (12/08)

Hauling may be restricted on forest roads by the Unit Manager or his/her representative. The restriction may occur during spring breakup or during other wet weather conditions.

4.2.2 - Fill material (4/07)

To maintain roads, fill material may be needed in areas where "holes" exist or may be expected to develop. This fill material should be placed before trucking begins. Contact the sale administrator regarding the availability of onsite sand or gravel from adjacent State-owned lands.

4.2.4 - Grading (10/16)

For completion of the sale, state forest roads must be graded. In general, this will require a road grader or bull dozer to shape up the roads after forest products have been hauled off site. This includes cleaning of drainage areas, grading, crowning and filling with gravel, if necessary. The grading equipment to be used must be approved by the Unit Manager or his/her representative.

5 - Operations

5.2 - Conduct of Operations

5.2.3 - Operating Restrictions

5.2.3.1 - Operating restrictions (9/11)

Within Payment Unit(s) 1-5, 8-10 and 12, cutting and skidding are limited to the period of December 1 and March 31, unless there is an extended dry or frozen period and the sale administrator allows harvesting during that period of time. This restriction is because of low wet ground throughout all of the Payment Units.

5.2.22 - Operating Caution

5.2.22.1 - Operating caution (6/11)

It is recommended, but not required, that within Payment Unit(s) 11, 13 and 14, cutting and skidding occur during dry summer or frozen winter conditions. The reason for the recommendation is because of some low wet ground within each of the Payment Units or on the access routes into the Payment Units.

5.4 - Soil Protection

5.4.1 - Rutting restriction, general (7/16)

Operations are to cease immediately if equipment and weather conditions result in rutting of roads and/or skid trails which is 12 inches or greater in depth and 50 feet in length. The Unit Manager or his/her representative may restrict hauling and/or skidding if ruts exceed the specified depth. With the Unit Manager or his/her representative's approval, the Purchaser may return to the area when the risk of rutting has decreased.

6 - Safety and Fire Prevention

6.2 - Signing

6.2.1 - Road posting (9/09)

The Purchaser is responsible for posting and maintaining caution signs on the North Fox and the Camp K Roads prior to beginning operations. The road must be posted at appropriate distances from the sale area to warn of logging activity and truck traffic. Signs must be removed when harvest operations are suspended or completed. The Purchaser shall provide these signs.

7 - Other Conditions

7.2 - Extensions

7.2.5 - Weather related extension (1/13)

If weather conditions during the operating period of this contract prevent harvesting, this sale may qualify for a weather related extension. If approved, the normal extension fee would be waived. To qualify, there must be a documented attempt each year to harvest in the difficult portion of the sale.



TIMBER SALE MAP

This information provided by authority of Part 525, 1994 PA 451, as amended.

Forest Management Unit Escanaba Management Unit		County Menominee County	Mapped By Beaudo	Date 3/13/2020	Page 1	of 1
Township 36N	Range 25W	Section(s) and Subdivision(s) Sec 12 - S1/2SE; Sec 13 - N1/2NE, SENE, S1/2SW, SE; Sec 24 - NWNE.		Scale 1:15,840		

Cover Type				Density	
A = Aspen	H = Hemlock	N = Marsh	U = Upland Brush	0 = Non Stocked	5 = Pole Timber Medium
B = Paper Birch	J = Jack Pine	O = Oak	UM = Upland Mixed	1 = Seedling Sapling Poor	6 = Pole Timber Well
C = Cedar	L = Lowland Brush	P = Lowland Poplar	V = Bog or Marsh	2 = Seedling Sapling Medium	7 = Saw Timber Poor
D = Treed Bog	LM = Lowland Mixed	Q = Mixed Swamp Conifer	W = White Pine	3 = Seedling Sapling Well	8 = Saw Timber Medium
E = Swamp Hdwoods	M = Mpl, Bch, Brch	R = Red Pine	X = Non Stocked	4 = Pole Timber Poor	9 = Saw Timber Well
F = Spruce Fir	MC = Mixed Conifer	S = Black Spruce	Z = Water		
G = Grass	MD = Mixed Deciduous	T = Tamarack			

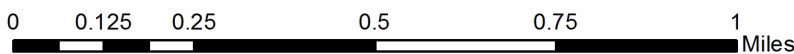
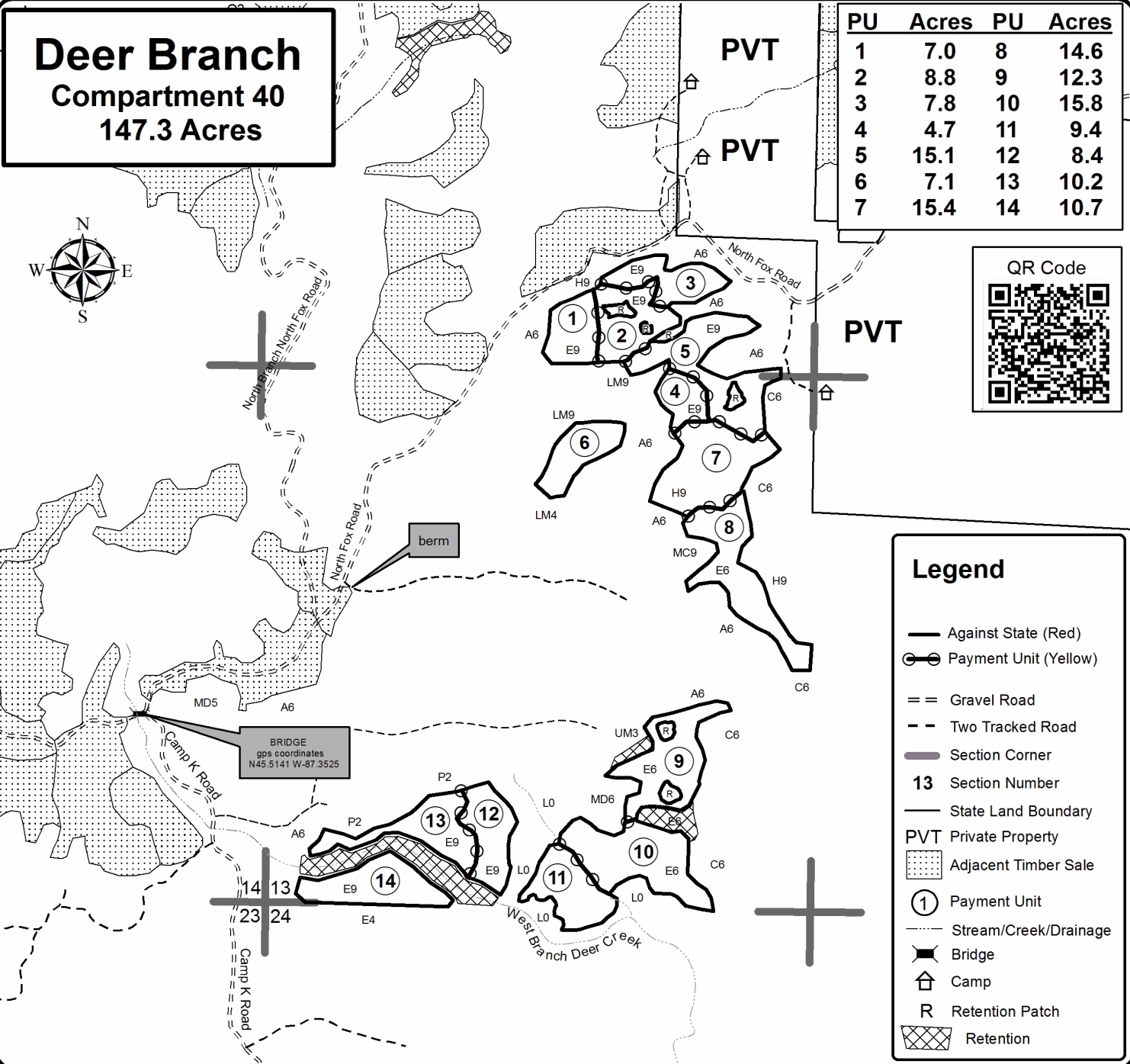

TIMBER SALE INFORMATION

Camping in Hardwoods (33-028-20)

T35N, R25W, SEC. 10; T35N, R25W, SEC. 15; T35N, R25W, SEC. 16.
Menominee County (Advertised Price \$106,718.80)

SALE NOTE: This sale will require some roadwork to get access into the centrally located Payment Units. The Purchaser has the option of accessing the sale off of the Indian Springs Road or off of the Camp "O" Road. The Purchaser will need to determine what the best road plan is for them.

A timber sale contract for this lump sum, sealed bid timber sale will be awarded to the responsible bidder offering the highest sealed bid price. Bids must be at or above the following advertised price for each species:

<u>PRODUCTS & SPECIES</u>	<u>ESTIMATED UNITS*</u>		<u>ADVERTISED PRICE</u>
Sawtimber			
Green Ash	140.40	MBF	\$ 37.00 / MBF
Paper Birch	2.00	MBF	\$ 50.00 / MBF
Red Maple	29.10	MBF	\$ 120.00 / MBF
Pulpwood			
Balsam Fir	300.00	Cords	\$ 13.40 / Cord
Mixed Aspen	582.00	Cords	\$ 20.55 / Cord
Mixed Hardwood	4,297.00	Cords	\$ 18.50 / Cord
N. White Cedar	32.00	Cords	\$ 12.20 / Cord
White Spruce	130.00	Cords	\$ 15.90 / Cord

* The total volume is statistically estimated within plus (+) or minus (-) 6.86 percent. The estimated units are final and not subject to adjustment. Prospective bidders are urged to examine this timber and to make their own estimates of quantity and quality.

BOND AND PAYMENT SCHEDULE:

1. A bond in the amount of \$5,336.00 to insure faithful performance of the conditions of the contract will be deposited by the successful bidder within 21 days of the sale award.
2. Cutting in any sale or unit without the required advance payment would be considered a trespass.
3. Total payment must be paid in advance or according to the following schedule :
 - (a) Ten percent (10%) of the sale value must be paid within 21 days of the sale award.
 - (b) The 10% down payment will be credited towards the first unit cut.
 - (c) Payment for each of the following units must be made before cutting begins in that unit:

PAYMENT UNIT NUMBER	PERCENT OF TOTAL SALE VALUE
01	12.2%
02	6.2%
03	5.4%
04	3.2%
05	10.1%
06	10.2%
07	6.3%
08	6.7%
09	12.1%
10	5.1%
11	4.1%
12	1.7%
13	4.6%
14	9.5%
15	2.6%

4. If no cutting takes place, the 10% down payment will not be refunded.
5. Operations on the contract issued will terminate on 09/30/2024.

Description of Timber by Payment Unit (PU)

PU	MARKET GROUP	PRODUCT	QUANTITY	UNIT	ACRES	ADVERTISE PRICE
1	Green Ash Paper Birch Red Maple Balsam Fir Mixed Aspen Mixed Hardwood White Spruce	Sawtimber	19.4	MBF	28.6	\$12,982.15
			1.2	MBF		
			10.8	MBF		
		Pulpwood	51.0	Cords		
			19.0	Cords		
			523.0	Cords		
			10.0	Cords		
2	Green Ash Paper Birch Red Maple Balsam Fir Mixed Hardwood	Sawtimber	11.7	MBF	13.9	\$6,587.40
			0.8	MBF		
			2.2	MBF		
		Pulpwood	10.0	Cords		
			309.0	Cords		
3	Green Ash Red Maple Balsam Fir Mixed Aspen Mixed Hardwood	Sawtimber	36.1	MBF	30.9	\$5,745.70
			2.9	MBF		
			6.0	Cords		
		Pulpwood	2.0	Cords		
			213.0	Cords		
4	Green Ash Balsam Fir Mixed Aspen Mixed Hardwood White Spruce	Sawtimber	1.3	MBF	8.0	\$3,457.15
		Pulpwood	14.0	Cords		
			135.0	Cords		
			13.0	Cords		
			13.0	Cords		
5	Green Ash Red Maple Balsam Fir Mixed Aspen Mixed Hardwood White Spruce	Sawtimber	12.9	MBF	29.0	\$10,786.50
			1.8	MBF		
			18.0	Cords		
		Pulpwood	28.0	Cords		
			498.0	Cords		
			4.0	Cords		
6	Green Ash Red Maple Balsam Fir Mixed Aspen Mixed Hardwood White Spruce	Sawtimber	13.0	MBF	29.2	\$10,864.20
			1.8	MBF		
			18.0	Cords		
		Pulpwood	28.0	Cords		
			502.0	Cords		
			4.0	Cords		
7	Green Ash Red Maple Balsam Fir Mixed Aspen Mixed Hardwood White Spruce	Sawtimber	8.0	MBF	17.9	\$6,691.00
			1.1	MBF		
			11.0	Cords		
		Pulpwood	18.0	Cords		
			308.0	Cords		
			3.0	Cords		
8	Green Ash Red Maple Balsam Fir Mixed Aspen Mixed Hardwood White Spruce	Sawtimber	8.6	MBF	19.2	\$7,145.60
			1.2	MBF		
			12.0	Cords		
		Pulpwood	18.0	Cords		
			330.0	Cords		
			3.0	Cords		
9	Green Ash Red Maple Balsam Fir Mixed Aspen Mixed Hardwood White Spruce	Sawtimber	15.4	MBF	34.6	\$12,902.30
			2.1	MBF		
			22.0	Cords		
		Pulpwood	34.0	Cords		
			595.0	Cords		
			5.0	Cords		
10	Green Ash Red Maple Balsam Fir	Sawtimber	6.6	MBF	14.7	\$5,493.35
			0.9	MBF		
		Pulpwood	9.0	Cords		

Description of Timber by Payment Unit (PU), con't

PU	MARKET GROUP	PRODUCT	QUANTITY	UNIT	ACRES	ADVERTISE PRICE
10 con't	Mixed Aspen Mixed Hardwood White Spruce	Pulpwood	15.0 253.0 2.0	Cords Cords Cords		
11	Green Ash Red Maple Balsam Fir Mixed Aspen Mixed Hardwood White Spruce	Sawtimber Pulpwood	5.3 0.7 7.0 12.0 202.0 2.0	MBF MBF Cords Cords Cords Cords	11.8	\$4,389.30
12	Balsam Fir Mixed Aspen Mixed Hardwood White Spruce	Pulpwood	41.0 9.0 27.0 37.0	Cords Cords Cords Cords	6.2	\$1,822.15
13	Red Maple Balsam Fir Mixed Aspen Mixed Hardwood White Spruce	Sawtimber Pulpwood	2.9 26.0 43.0 169.0 15.0	MBF Cords Cords Cords Cords	15.6	\$4,945.05
14	Green Ash Red Maple Balsam Fir Mixed Aspen Mixed Hardwood White Spruce	Sawtimber Pulpwood	2.1 0.7 55.0 221.0 229.0 32.0	MBF MBF Cords Cords Cords Cords	24.0	\$10,185.55
15	Mixed Hardwood <i>Black Ash</i> <i>Green Ash</i> <i>Paper Birch</i> <i>Red Maple</i> N. White Cedar	Pulpwood	126.0 9.0 37.0 12.0 68.0 32.0	Cords <i>Cords</i> <i>Cords</i> <i>Cords</i> <i>Cords</i> Cords	7.4	\$2,721.40
TOTAL:			171.5	MBF		
TOTAL:			5,341.0	Cords		

Sale Specific Conditions & Requirements

Sale Name: Camping in Hardwoods

Sale Number: 33-028-20 Seq#: 1

1 - Sale Area

1.2 - Boundaries

1.2.1 - Painted boundaries (9/19)

The sale boundary and Payment Unit boundaries are marked and identified by blue, red and yellow paint. Exterior sale boundary lines against private property are marked with blue paint. Exterior sale boundary lines against state are marked with red paint. Interior Payment Unit boundaries are marked with yellow paint. Retention patches are marked with red paint; no harvesting activities may occur within these areas. The painted boundary line trees are not Included Timber and are to be protected. Yellow painted trees designating an interior Payment Unit boundary are only to be cut when all surrounding Payment Units have been paid for..

2 - Timber Specifications

2.1 - Included Timber

2.1.1 - Clearcut unit(s) with unmerchantable trees (6/14)

Within Payment Unit(s) 1, 2 and 4-15, cut all trees that are three (3) inches or more at DBH, with the following exceptions.

- Within Payment Units 1, 2, and 5-11, do not cut cedar. Also, do not cut any spruce eight (8) inches or less at DBH.
- Within Payment Unit 12, do not cut cedar.

Within Payment Unit(s) 3, cut all ash, maple, aspen and balsam fir greater than four (4) inches at DBH.

3 - Payments

3.3 - Pre-measured Sales

3.3.4 - Dividing payment units (7/14)

Payment Unit(s) \$18,000 in value or greater may be divided at the request of the Purchaser and upon approval of the Unit Manager. Dividing Payment Units is a contract modification which requires a Timber Sale Contract Supplement. There will be only one division per Payment Unit.

4 - Transportation

4.1 - Construction

4.1.2 - Stream crossings, specific (3/11)

There is a small creek/drain within Payment Unit 10, that will require the installation of a culvert or portable bridge which may be borrowed from the DNR. This will only be required if the Purchaser accesses the sale off of the Indian Springs Road. This installation will be performed in accordance with the specifications on the appropriate permits which shall be provided by the Purchaser. If the Purchaser improves the access road through the sale area off of the Camp "O" road, a culvert or bridge will not be required to cross the small creek/drain in Payment Unit 10.

4.1.5 - Culverts (5/14)

Roads may require the installation of culverts for cross drainage or at natural drainage-ways. If culverts are needed in these locations, their placement will be specified by the sale administrator and they shall be installed prior to hauling. The culverts shall be new corrugated metal. Culverts will be a minimum of 12 inches in diameter and 24 feet in length. If culverts are removed, fill shall be removed from wetland soils as specified. Soils shall be maintained and left in a non-erodible condition, with water bars, seed, fertilizer, mulch, and slash installed as directed by the sale administrator and as specified in the BMP manual. Stream crossing permits, if needed, will be obtained by the Purchaser.

4.2 - Maintenance

4.2.1 - Hauling restriction (12/08)

Hauling may be restricted on forest roads by the Unit Manager or his/her representative. The restriction may occur during spring breakup or during other wet weather conditions.

4.2.2 - Fill material (4/07)

To maintain roads, fill material may be needed in areas where "holes" exist or may be expected to develop. This fill material should be placed before trucking begins. In order to operate within any of the Payment Units accessed off the trail running through the sale area off of the Camp "O" Road during non-frozen conditions, it will require gravel to be placed by the Purchaser. Contact the sale administrator regarding the availability of onsite sand or gravel from adjacent State-owned lands.

4.2.4 - Grading (10/16)

For completion of the sale, state forest roads must be graded. In general, this will require a road grader or bull dozer to shape up the roads after forest products have been hauled off site. This includes cleaning of drainage areas, grading, crowning and filling with gravel, if necessary. The grading equipment to be used must be approved by the Unit Manager or his/her representative.

5 - Operations

5.2 - Conduct of Operations

5.2.3 - Operating Restrictions

5.2.3.1 - Operating restrictions (9/11)

Within Payment Unit(s) 1, 2, 5-11 and 15, cutting and skidding are limited to the period of December 1 to March 31, unless there is an extended dry or frozen period and the sale administrator allows harvesting during that period of time. This restriction is because of low wet ground throughout these Payment Units.

5.2.22 - Operating Caution

5.2.22.1 - Operating caution (6/11)

It is recommended, but not required, that within Payment Unit(s) 3, 4, 12, 13 and 14, cutting and skidding occur during dry summer or frozen winter conditions. The reason for the recommendation is because the access road into these Payment Units have a number of low areas that will need to be improved.

5.4 - Soil Protection

5.4.1 - Rutting restriction, general (7/16)

Operations are to cease immediately if equipment and weather conditions result in rutting of roads and/or skid trails which is 12 inches or greater in depth and 50 feet in length. The Unit Manager or his/her representative may restrict hauling and/or skidding if ruts exceed the specified depth. With the Unit Manager or his/her representative's approval, the Purchaser may return to the area when the risk of rutting has decreased.

6 - Safety and Fire Prevention

6.2 - Signing

6.2.1 - Road posting (9/09)

The Purchaser is responsible for posting and maintaining caution signs on the Camp "O" Road and the Indian Springs Road (if used) prior to beginning operations. The road must be posted at appropriate distances from the sale area to warn of logging activity and truck traffic. Signs must be removed when harvest operations are suspended or completed. The Purchaser shall provide these signs.

7 - Other Conditions

7.2 - Extensions

7.2.5 - Weather related extension (1/13)

If weather conditions during the operating period of this contract prevent harvesting, this sale may qualify for a weather related extension. If approved, the normal extension fee would be waived. To qualify, there must be a documented attempt each year to harvest in the difficult portion of the sale.



TIMBER SALE MAP

This information provided by authority of Part 525, 1994 PA 451, as amended.

Forest Management Unit Escanaba Management Unit		County Menominee County	Mapped By Beaudo	Date 3/26/2020	Page 1	of 1
Township 35N	Range 25W	Section(s) and Subdivision(s) Sec 10 - SWSW; Sec 15 - NW, N1/2NE, SWNE, SW, SE; Sec 16 - NENE.		Scale 1:15,840		

Cover Type				Density			
A = Aspen	H = Hemlock	N = Marsh	U = Upland Brush	0 = Non Stocked	5 = Pole Timber Medium		
B = Paper Birch	J = Jack Pine	O = Oak	UM = Upland Mixed	1 = Seedling Sapling Poor	6 = Pole Timber Well		
C = Cedar	L = Lowland Brush	P = Lowland Poplar	V = Bog or Marsh	2 = Seedling Sapling Medium	7 = Saw Timber Poor		
D = Treed Bog	LM = Lowland Mixed	Q = Mixed Swamp Conifer	W = White Pine	3 = Seedling Sapling Well	8 = Saw Timber Medium		
E = Swamp Hdwoods	M = Mpl, Bch, Brch	R = Red Pine	X = Non Stocked	4 = Pole Timber Poor	9 = Saw Timber Well		
F = Spruce Fir	MC = Mixed Conifer	S = Black Spruce	Z = Water				
G = Grass	MD = Mixed Deciduous	T = Tamarack					

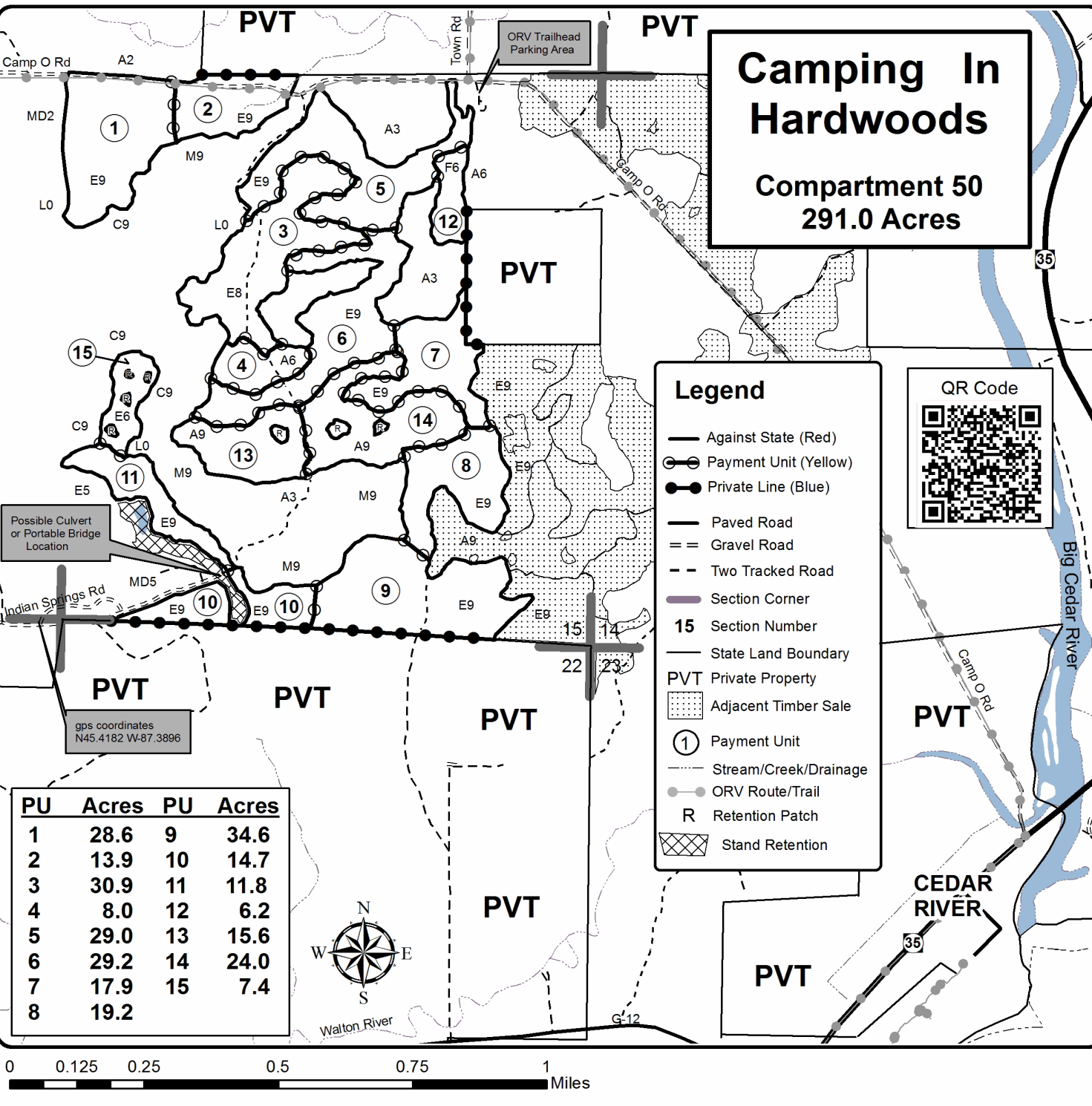

TIMBER SALE INFORMATION

Parking Lot (33-029-20)

T35N, R25W, SEC. 11; T35N, R25W, SEC. 14; T35N, R25W, SEC. 15; T35N, R25W, SEC. 23.
Menominee County (Advertised Price \$79,953.35)

SALE NOTE: The Camp "O" Road is a county road and part of the Forest Island ORV Route, the Purchaser must place signs warning of logging activity prior to the start of operations (see spec 6.2.1 for details). Several Payment Units have operating restrictions due to wet ground (see spec 5.2.3.1 for details).

A recreation site such as a trail, pathway, or campground is within the sale area or the vicinity. Certain restrictions/specifications may be applicable including time restrictions.

A timber sale contract for this lump sum, sealed bid timber sale will be awarded to the responsible bidder offering the highest sealed bid price. Bids must be at or above the following advertised price for each species:

<u>PRODUCTS & SPECIES</u>	<u>ESTIMATED UNITS*</u>		<u>ADVERTISED PRICE</u>
Sawtimber			
Green Ash	97.60	MBF	\$ 37.00 / MBF
Red Maple	7.20	MBF	\$ 120.00 / MBF
Pulpwood			
Balsam Fir	179.00	Cords	\$ 13.40 / Cord
Mixed Aspen	1,095.00	Cords	\$ 20.55 / Cord
Mixed Hardwood	2,423.00	Cords	\$ 18.50 / Cord
N. White Cedar	289.00	Cords	\$ 12.20 / Cord
White Spruce	140.00	Cords	\$ 15.90 / Cord

* The total volume is statistically estimated within plus (+) or minus (-) 7.02 percent. The estimated units are final and not subject to adjustment. Prospective bidders are urged to examine this timber and to make their own estimates of quantity and quality.

BOND AND PAYMENT SCHEDULE:

1. A bond in the amount of \$3,998.00 to insure faithful performance of the conditions of the contract will be deposited by the successful bidder within 21 days of the sale award.
2. Cutting in any sale or unit without the required advance payment would be considered a trespass.
3. Total payment must be paid in advance or according to the following schedule :
 - (a) Ten percent (10%) of the sale value must be paid within 21 days of the sale award.
 - (b) The 10% down payment will be credited towards the first unit cut.
 - (c) Payment for each of the following units must be made before cutting begins in that unit:

PAYMENT UNIT NUMBER	PERCENT OF TOTAL SALE VALUE
01	2.9%
02	11.4%
03	4.9%
04	9.0%
05	6.1%
06	16.4%
07	6.2%
08	11.2%
09	12.8%
10	11.8%
11	7.3%

4. If no cutting takes place, the 10% down payment will not be refunded.
5. Operations on the contract issued will terminate on 09/30/2024.

Description of Timber by Payment Unit (PU)

PU	MARKET GROUP	PRODUCT	QUANTITY	UNIT	ACRES	ADVERTISE PRICE
1	Green Ash	Sawtimber	1.0	MBF	14.7	\$2,357.30
	Mixed Aspen	Pulpwood	28.0	Cords		
	Mixed Hardwood		93.0	Cords		
	N. White Cedar		2.0	Cords		
2	Green Ash	Sawtimber	3.8	MBF	21.7	\$9,079.50
	Balsam Fir	Pulpwood	17.0	Cords		
	Mixed Aspen		250.0	Cords		
	Mixed Hardwood		153.0	Cords		
	N. White Cedar		57.0	Cords		
	White Spruce		3.0	Cords		
3	Balsam Fir	Pulpwood	13.0	Cords	12.9	\$3,900.90
	Mixed Aspen		136.0	Cords		
	Mixed Hardwood		40.0	Cords		
	N. White Cedar		4.0	Cords		
	White Spruce		9.0	Cords		
	4	Green Ash	Sawtimber	8.1		
Red Maple			0.8	MBF		
Balsam Fir		Pulpwood	32.0	Cords		
Mixed Aspen			115.0	Cords		
Mixed Hardwood			106.0	Cords		
N. White Cedar			82.0	Cords		
White Spruce			65.0	Cords		
5		Green Ash	Sawtimber	4.7	MBF	15.6
	Balsam Fir	Pulpwood	5.0	Cords		
	Mixed Aspen		116.0	Cords		
	Mixed Hardwood		89.0	Cords		
	N. White Cedar		38.0	Cords		
	White Spruce		11.0	Cords		
6	Green Ash	Sawtimber	18.4	MBF	20.8	\$13,054.50
	Red Maple		4.0	MBF		
	Balsam Fir	Pulpwood	20.0	Cords		
	Mixed Aspen		24.0	Cords		
	Mixed Hardwood		549.0	Cords		
	N. White Cedar		80.0	Cords		
	7	Green Ash	Sawtimber	2.4		
Red Maple			2.4	MBF		
Balsam Fir		Pulpwood	9.0	Cords		
Mixed Aspen			139.0	Cords		
Mixed Hardwood			80.0	Cords		
N. White Cedar			8.0	Cords		
White Spruce			3.0	Cords		
8		Green Ash	Sawtimber	5.5	MBF	23.7
	Balsam Fir	Pulpwood	44.0	Cords		
	Mixed Aspen		183.0	Cords		
	Mixed Hardwood		198.0	Cords		
	N. White Cedar		18.0	Cords		
	White Spruce		32.0	Cords		
9	Green Ash	Sawtimber	16.6	MBF	26.3	\$10,238.30
	Balsam Fir	Pulpwood	6.0	Cords		
	Mixed Aspen		44.0	Cords		
	Mixed Hardwood		467.0	Cords		
10	Green Ash	Sawtimber	20.9	MBF	20.5	\$9,450.00
	Balsam Fir	Pulpwood	16.0	Cords		
	Mixed Aspen		10.0	Cords		
	Mixed Hardwood		436.0	Cords		

Description of Timber by Payment Unit (PU), con't

PU	MARKET GROUP	PRODUCT	QUANTITY	UNIT	ACRES	ADVERTISE PRICE
10 con't	White Spruce	Pulpwood	12.0	Cords		
11	Green Ash	Sawtimber	16.2	MBF	16.4	\$5,856.20
	Balsam Fir	Pulpwood	17.0	Cords		
	Mixed Aspen		50.0	Cords		
	Mixed Hardwood		212.0	Cords		
	White Spruce		5.0	Cords		
TOTAL:			104.8	MBF		
TOTAL:			4,126.0	Cords		

Sale Specific Conditions & Requirements

Sale Name: Parking Lot

Sale Number: 33-029-20 Seq#: 1

1 - Sale Area

1.2 - Boundaries

1.2.1 - Painted boundaries (9/19)

The sale boundary and Payment Unit boundaries are marked and identified by blue, red and yellow paint. Exterior sale boundary lines against private property are marked with blue paint. Exterior sale boundary lines against state are marked with red paint. Interior Payment Unit boundaries are marked with yellow paint. Retention patches are marked with red paint; no harvesting activities may occur within these areas. The painted boundary line trees are not Included Timber and are to be protected. Yellow painted trees designating an interior Payment Unit boundary are only to be cut when all surrounding Payment Units have been paid for.

2 - Timber Specifications

2.1 - Included Timber

2.1.1 - Clearcut unit(s) with unmerchantable trees (6/14)

Within Payment Unit(s) 1-11, cut all trees that are three (3) inches or more at DBH, except within Payment Units 9, 10 and 11 do not cut any cedar. In addition, within Payment Units 9 and 10 do not cut spruce eight (8) inches or less at DBH.

3 - Payments

3.3 - Pre-measured Sales

3.3.4 - Dividing payment units (7/14)

Payment Unit(s) \$18,000 in value or greater may be divided at the request of the Purchaser and upon approval of the Unit Manager. Dividing Payment Units is a contract modification which requires a Timber Sale Contract Supplement. There will be only one division per Payment Unit.

4 - Transportation

4.2 - Maintenance

4.2.1 - Hauling restriction (12/08)

Hauling may be restricted on forest roads by the Unit Manager or his/her representative. The restriction may occur during spring breakup or during other wet weather conditions.

4.2.2 - Fill material (4/07)

To maintain roads, fill material may be needed in areas where "holes" exist or may be expected to develop. This fill material should be placed before trucking begins. Gravel is available from a state pit on the north end of the Westman Dam Road. The access road into Payment Units 9-11 will have to be improved in order to haul wood out during non-frozen ground conditions.

4.2.4 - Grading (10/16)

For completion of the sale, state forest roads must be graded. In general, this will require a road grader or bull dozer to shape up the roads after forest products have been hauled off site. This includes cleaning of drainage areas, grading, crowning and filling with gravel, if necessary. The grading equipment to be used must be approved by the Unit Manager or his/her representative.

5 - Operations

5.2 - Conduct of Operations

5.2.3 - Operating Restrictions

5.2.3.1 - Operating restrictions (9/11)

Within Payment Unit(s) 4, 5, 6, 9, 10 and 11, cutting and skidding are limited to the period of December 1 to March 31, unless there is an extended dry or frozen period and the sale administrator allows harvesting during that period of time.

This restriction is because of low wet ground throughout most of these Payment Units.

5.2.22 - Operating Caution

5.2.22.1 - Operating caution (6/11)

It is recommended, but not required, that within Payment Unit(s) 1, 2, 3, 7 and 8, cutting and skidding occur during dry summer or frozen winter conditions. The reason for the recommendation is because of some low wet ground within Payment Units and a wet access route into these Payment Units.

5.4 - Soil Protection

5.4.1 - Rutting restriction, general (7/16)

Operations are to cease immediately if equipment and weather conditions result in rutting of roads and/or skid trails which is 12 inches or greater in depth and 50 feet in length. The Unit Manager or his/her representative may restrict hauling and/or skidding if ruts exceed the specified depth. With the Unit Manager or his/her representative's approval, the Purchaser may return to the area when the risk of rutting has decreased.

6 - Safety and Fire Prevention

6.2 - Signing

6.2.1 - Road posting (9/09)

The Purchaser is responsible for posting and maintaining caution signs on the Camp "O" Road prior to beginning operations. The road must be posted at appropriate distances from the sale area to warn of logging activity and truck traffic. Signs must be removed when harvest operations are suspended or completed. The Purchaser will provide these signs.

The Camp "O" Road is a county road and part of the Forest Island ORV Route.

7 - Other Conditions

7.2 - Extensions

7.2.5 - Weather related extension (1/13)

If weather conditions during the operating period of this contract prevent harvesting, this sale may qualify for a weather related extension. If approved, the normal extension fee would be waived. To qualify, there must be a documented attempt each year to harvest in the difficult portion of the sale.



TIMBER SALE MAP

This information provided by authority of Part 525, 1994 PA 451, as amended.

Sale Number	Year
33-029	20

Forest Management Unit Escanaba Management Unit	County Menominee County	Mapped By Beaudo	Date 4/3/2020	Page 1	of 1
Township 35N	Range 25W	Section(s) and Subdivision(s) Sec 11 - SWSW; Sec 14 - NW, SW, NWSE; Sec 15 - NENE, SE; Sec 23 - NWNW.	Scale 1:15,840		

Cover Type				Density			
A = Aspen	H = Hemlock	N = Marsh	U = Upland Brush	0 = Non Stocked	5 = Pole Timber Medium		
B = Paper Birch	J = Jack Pine	O = Oak	UM = Upland Mixed	1 = Seedling Sapling Poor	6 = Pole Timber Well		
C = Cedar	L = Lowland Brush	P = Lowland Poplar	V = Bog or Marsh	2 = Seedling Sapling Medium	7 = Saw Timber Poor		
D = Treed Bog	LM = Lowland Mixed	Q = Mixed Swamp Conifer	W = White Pine	3 = Seedling Sapling Well	8 = Saw Timber Medium		
E = Swamp Hdwoods	M = Mpl, Bch, Brch	R = Red Pine	X = Non Stocked	4 = Pole Timber Poor	9 = Saw Timber Well		
F = Spruce Fir	MC = Mixed Conifer	S = Black Spruce	Z = Water				
G = Grass	MD = Mixed Deciduous	T = Tamarack					

Parking Lot
Compartment 50
204.1 Acres

PU	Acres	PU	Acres
1	14.7	7	9.2
2	21.7	8	23.7
3	12.9	9	26.3
4	22.3	10	20.5
5	15.6	11	16.4
6	20.8		

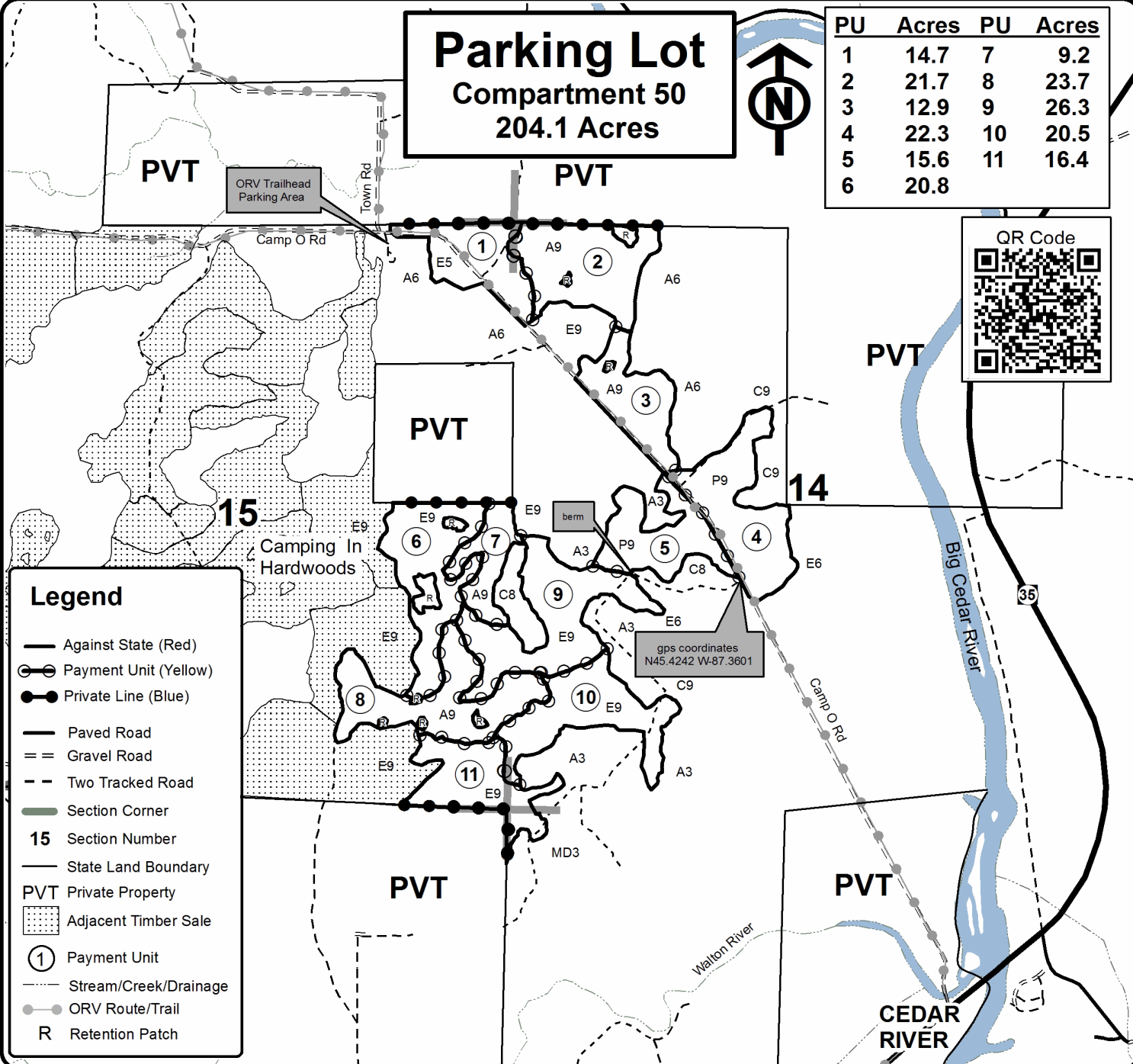

Legend

- Against State (Red)
- Payment Unit (Yellow)
- Private Line (Blue)
- Paved Road
- Gravel Road
- Two Tracked Road
- Section Corner
- 15 Section Number
- State Land Boundary
- PVT Private Property
- Adjacent Timber Sale
- ① Payment Unit
- Stream/Creek/Drainage
- ORV Route/Trail
- R Retention Patch

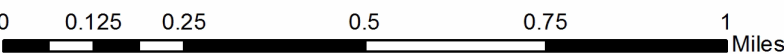

River Hardwood (33-022-20)
T34N, R28W, SEC. 10; T34N, R28W, SEC. 11; Menominee COUNTY

In response to the notice of sale to be held 3:00 p.m. (local time) on June 15, 2020, I am hereby submitting my sealed bid (firm offer) for the following forest products to be cut. Bids for individual species must be at or above the advertised price. All non-responsive bid forms may be rejected.

<u>PRODUCTS & SPECIES</u>	<u>ESTIMATED VOLUME*</u>	<u>ADVERTISED PRICE</u>	<u>BID PRICE/UNIT</u>
Sawtimber			
Basswood	1.00 MBF	\$ 75.00/MBF	\$ _____
Paper Birch	1.90 MBF	\$ 45.00/MBF	\$ _____
Red Maple	17.70 MBF	\$ 109.00/MBF	\$ _____
Red Oak	135.90 MBF	\$ 120.00/MBF	\$ _____
Sugar Maple	4.40 MBF	\$ 157.00/MBF	\$ _____
White Oak	11.00 MBF	\$ 54.00/MBF	\$ _____
Pulpwood			
Balsam Fir	58.00 Cords	\$ 12.20/Cord	\$ _____
Mixed Aspen	51.00 Cords	\$ 18.65/Cord	\$ _____
Mixed Hardwood	834.00 Cords	\$ 16.85/Cord	\$ _____
Mixed Oak	576.00 Cords	\$ 21.25/Cord	\$ _____
N. White Cedar	3.00 Cords	\$ 11.10/Cord	\$ _____
White Pine	31.00 Cords	\$ 19.60/Cord	\$ _____
White Spruce	15.00 Cords	\$ 14.45/Cord	\$ _____

*The volumes are statistically estimated within plus (+) or minus (-) 9.03 percent. These estimated volumes are final and not subject to adjustment. Prospective bidders are urged to examine this timber and to make their own estimates of quantity and quality.

I understand that any or all bids may be rejected. All bids must be signed and all bid items must be bid or the bid form may be rejected. I also understand that consideration and awarding a contract will be based upon my past performance and ability to complete the contract based upon equipment and staffing subject to my control.

FEDERAL ID: _____ - _____ or SOCIAL SECURITY NUMBER: _____ - _____ - _____

Company or individual bidding: _____

Company representative's name: _____

Address: _____

City: _____ State: _____ Zip: _____

IF AVAILABLE, PLEASE PLACE THE PERSONALIZED LABEL FROM YOUR PROSPECTUS IN THE ABOVE BOX.

Individual or company representative's signature: _____ Date: _____

Phone number : _____ Email (optional): _____

THE WINNING BIDDER MUST COMPLETE THE VERIFICATION OF WORKER'S DISABILITY COMPENSATION ACT COMPLIANCE (ON REVERSE SIDE IF DOUBLE SIDED) WITHIN 21 DAYS OF SALE AWARD DATE



FOR DEPARTMENT USE ONLY	
Sale Number (XX - XXX - XX - XX)	
Forest Management Unit:	

TIMBER SALE VERIFICATION OF WORKER'S DISABILITY COMPENSATION ACT COMPLIANCE

As required by Act 317, P.A. 1969 (Worker's Compensation) and
Part 5 of Act 451 of 1994, as amended.

VERIFICATION OF WORKER'S DISABILITY COMPENSATION ACT COMPLIANCE

- This verification must be completed and submitted within 21 days of contract award and prior to the issuance of the timber sale contract.
- In addition, if boxes 2B or 2C are checked, then Notice of Exclusion or Certificate of Insurance must be submitted within twenty-one (21) days of the contract award and prior to the issuance of the timber sale contract.
- All information must be typed or printed except for written signatures.

Please Check Appropriate Categories:

1. My business is organized as (you **must** check one of the boxes below):
 - A. Sole Proprietorship (individual)
 - B. Partnership
 - C. Corporation
2. You **must** check one of the boxes below:
 - A. I certify my business is a sole proprietorship and it has no employees but the sole proprietor. I am not subject to the Worker's Compensation Laws.
 - B. I certify my business has satisfied its obligation to the Worker's Compensation Act through the use of an approved Notice of Exclusion (BWC-337, Rev. 5/96). I will provide a copy of the Notice of Exclusion within 21 days of the contract award. (For questions or a copy of the BWC-337, please call the Worker's Compensation Bureau at 517-322-1195).
 - C. I certify my business has a Worker's Compensation Policy. I will provide an original Certificate of Insurance within twenty-one (21) days of the contract award.
3. If you have checked item 2(A) or 2(B), you **must** indicate the number of **both** full-time and part-time employees, other than yourself, including family members and active partners (if none, you must enter "0").

_____ Full-time Employees

_____ Part-time Employees

Name of Business		Federal ID (or) Social Security No.	
Address		Telephone ()	
City	State	ZIP	

I hereby certify that the above information is true and correct. I agree to notify the Michigan DNR of any changes that occur in factors affecting my coverage during any of my present and future operations.

Signature of Owner or Authorized Representative

Title

Date

Please complete the "SEALED BID" information on the next page

Deer Branch (33-025-20)

T36N, R25W, SEC. 12; T36N, R25W, SEC. 13; T36N, R25W, SEC. 24; Menominee

In response to the notice of sale to be held 3:00 p.m. (local time) on June 15, 2020, I am hereby submitting my sealed bid (firm offer) for the following forest products to be cut. Bids for individual species must be at or above the advertised price. All non-responsive bid forms may be rejected.

<u>PRODUCTS & SPECIES</u>	<u>ESTIMATED VOLUME*</u>	<u>ADVERTISED PRICE</u>	<u>BID PRICE/UNIT</u>
Sawtimber			
Green Ash	7.60 MBF	\$ 34.00/MBF	\$ _____
Red Maple	13.30 MBF	\$ 109.00/MBF	\$ _____
Yellow Birch	2.80 MBF	\$ 52.00/MBF	\$ _____
Pulpwood			
Balsam Fir	165.00 Cords	\$ 12.20/Cord	\$ _____
Mixed Aspen	199.00 Cords	\$ 18.65/Cord	\$ _____
Mixed Hardwood	2,135.00 Cords	\$ 16.85/Cord	\$ _____
Mixed Spruce	156.00 Cords	\$ 14.45/Cord	\$ _____
N. White Cedar	289.00 Cords	\$ 11.10/Cord	\$ _____
Paper Birch	163.00 Cords	\$ 8.50/Cord	\$ _____
White Pine	29.00 Cords	\$ 19.60/Cord	\$ _____

*The volumes are statistically estimated within plus (+) or minus (-) 7.50 percent. These estimated volumes are final and not subject to adjustment. Prospective bidders are urged to examine this timber and to make their own estimates of quantity and quality.

I understand that any or all bids may be rejected. All bids must be signed and all bid items must be bid or the bid form may be rejected. I also understand that consideration and awarding a contract will be based upon my past performance and ability to complete the contract based upon equipment and staffing subject to my control.

FEDERAL ID: _____ or SOCIAL SECURITY NUMBER: _____

Company or individual bidding: _____

Company representative's name: _____

Address: _____

City: _____ State: _____ Zip: _____

IF AVAILABLE, PLEASE PLACE THE PERSONALIZED LABEL FROM YOUR PROSPECTUS IN THE ABOVE BOX.

Individual or company representative's signature: _____ Date: _____

Phone number : _____ Email (optional): _____

THE WINNING BIDDER MUST COMPLETE THE VERIFICATION OF WORKER'S DISABILITY COMPENSATION ACT COMPLIANCE (ON REVERSE SIDE IF DOUBLE SIDED) WITHIN 21 DAYS OF SALE AWARD DATE



FOR DEPARTMENT USE ONLY
Sale Number (XX - XXX - XX - XX)
Forest Management Unit:

TIMBER SALE VERIFICATION OF WORKER'S DISABILITY COMPENSATION ACT COMPLIANCE

*As required by Act 317, P.A. 1969 (Worker's Compensation) and
Part 5 of Act 451 of 1994, as amended.*

VERIFICATION OF WORKER'S DISABILITY COMPENSATION ACT COMPLIANCE

- This verification must be completed and submitted within 21 days of contract award and prior to the issuance of the timber sale contract.
- In addition, if boxes 2B or 2C are checked, then Notice of Exclusion or Certificate of Insurance must be submitted within twenty-one (21) days of the contract award and prior to the issuance of the timber sale contract.
- All information must be typed or printed except for written signatures.

Please Check Appropriate Categories:

1. My business is organized as (you **must** check one of the boxes below):
 - A. Sole Proprietorship (individual)
 - B. Partnership
 - C. Corporation
2. You **must** check one of the boxes below:
 - A. I certify my business is a sole proprietorship and it has no employees but the sole proprietor. I am not subject to the Worker's Compensation Laws.
 - B. I certify my business has satisfied its obligation to the Worker's Compensation Act through the use of an approved Notice of Exclusion (BWC-337, Rev. 5/96). I will provide a copy of the Notice of Exclusion within 21 days of the contract award. (For questions or a copy of the BWC-337, please call the Worker's Compensation Bureau at 517-322-1195).
 - C. I certify my business has a Worker's Compensation Policy. I will provide an original Certificate of Insurance within twenty-one (21) days of the contract award.
3. If you have checked item 2(A) or 2(B), you **must** indicate the number of **both** full-time and part-time employees, other than yourself, including family members and active partners (if none, you must enter "0").

_____ Full-time Employees

_____ Part-time Employees

Name of Business		Federal ID (or) Social Security No.	
Address		Telephone ()	
City	State	ZIP	

I hereby certify that the above information is true and correct. I agree to notify the Michigan DNR of any changes that occur in factors affecting my coverage during any of my present and future operations.

Signature of Owner or Authorized Representative

Title

Date

Please complete the "SEALED BID" information on the next page

Camping in Hardwoods (33-028-20)

T35N, R25W, SEC. 10; T35N, R25W, SEC. 15; T35N, R25W, SEC. 16; Menominee

In response to the notice of sale to be held 3:00 p.m. (local time) on June 15, 2020, I am hereby submitting my sealed bid (firm offer) for the following forest products to be cut. Bids for individual species must be at or above the advertised price. All non-responsive bid forms may be rejected.

<u>PRODUCTS & SPECIES</u>	<u>ESTIMATED VOLUME*</u>	<u>ADVERTISED PRICE</u>	<u>BID PRICE/UNIT</u>
Sawtimber			
Green Ash	140.40 MBF	\$ 37.00/MBF	\$ _____
Paper Birch	2.00 MBF	\$ 50.00/MBF	\$ _____
Red Maple	29.10 MBF	\$ 120.00/MBF	\$ _____
Pulpwood			
Balsam Fir	300.00 Cords	\$ 13.40/Cord	\$ _____
Mixed Aspen	582.00 Cords	\$ 20.55/Cord	\$ _____
Mixed Hardwood	4,297.00 Cords	\$ 18.50/Cord	\$ _____
N. White Cedar	32.00 Cords	\$ 12.20/Cord	\$ _____
White Spruce	130.00 Cords	\$ 15.90/Cord	\$ _____

*The volumes are statistically estimated within plus (+) or minus (-) 6.86 percent. These estimated volumes are final and not subject to adjustment. Prospective bidders are urged to examine this timber and to make their own estimates of quantity and quality.

I understand that any or all bids may be rejected. All bids must be signed and all bid items must be bid or the bid form may be rejected. I also understand that consideration and awarding a contract will be based upon my past performance and ability to complete the contract based upon equipment and staffing subject to my control.

FEDERAL ID: _____ - _____ or SOCIAL SECURITY NUMBER: _____ - _____ - _____

Company or individual bidding: _____

Company representative's name: _____

Address: _____

City: _____ State: _____ Zip: _____

IF AVAILABLE, PLEASE PLACE THE PERSONALIZED LABEL FROM YOUR PROSPECTUS IN THE ABOVE BOX.

Individual or company representative's signature: _____ Date: _____

Phone number : _____ Email (optional): _____

THE WINNING BIDDER MUST COMPLETE THE VERIFICATION OF WORKER'S DISABILITY COMPENSATION ACT COMPLIANCE (ON REVERSE SIDE IF DOUBLE SIDED) WITHIN 21 DAYS OF SALE AWARD DATE



FOR DEPARTMENT USE ONLY	
Sale Number (XX - XXX - XX - XX)	
Forest Management Unit:	

TIMBER SALE VERIFICATION OF WORKER'S DISABILITY COMPENSATION ACT COMPLIANCE

As required by Act 317, P.A. 1969 (Worker's Compensation) and
Part 5 of Act 451 of 1994, as amended.

VERIFICATION OF WORKER'S DISABILITY COMPENSATION ACT COMPLIANCE

- This verification must be completed and submitted within 21 days of contract award and prior to the issuance of the timber sale contract.
- In addition, if boxes 2B or 2C are checked, then Notice of Exclusion or Certificate of Insurance must be submitted within twenty-one (21) days of the contract award and prior to the issuance of the timber sale contract.
- All information must be typed or printed except for written signatures.

Please Check Appropriate Categories:

1. My business is organized as (you **must** check one of the boxes below):
 - A. Sole Proprietorship (individual)
 - B. Partnership
 - C. Corporation
2. You **must** check one of the boxes below:
 - A. I certify my business is a sole proprietorship and it has no employees but the sole proprietor. I am not subject to the Worker's Compensation Laws.
 - B. I certify my business has satisfied its obligation to the Worker's Compensation Act through the use of an approved Notice of Exclusion (BWC-337, Rev. 5/96). I will provide a copy of the Notice of Exclusion within 21 days of the contract award. (For questions or a copy of the BWC-337, please call the Worker's Compensation Bureau at 517-322-1195).
 - C. I certify my business has a Worker's Compensation Policy. I will provide an original Certificate of Insurance within twenty-one (21) days of the contract award.
3. If you have checked item 2(A) or 2(B), you **must** indicate the number of **both** full-time and part-time employees, other than yourself, including family members and active partners (if none, you must enter "0").

_____ Full-time Employees

_____ Part-time Employees

Name of Business		Federal ID (or) Social Security No.	
Address		Telephone ()	
City	State	ZIP	

I hereby certify that the above information is true and correct. I agree to notify the Michigan DNR of any changes that occur in factors affecting my coverage during any of my present and future operations.

Signature of Owner or Authorized Representative

Title

Date

Please complete the "SEALED BID" information on the next page

Parking Lot (33-029-20)

T35N, R25W, SEC. 11; T35N, R25W, SEC. 14; T35N, R25W, SEC. 15; T35N,

In response to the notice of sale to be held 3:00 p.m. (local time) on June 15, 2020, I am hereby submitting my sealed bid (firm offer) for the following forest products to be cut. Bids for individual species must be at or above the advertised price. All non-responsive bid forms may be rejected.

<u>PRODUCTS & SPECIES</u>	<u>ESTIMATED VOLUME*</u>	<u>ADVERTISED PRICE</u>	<u>BID PRICE/UNIT</u>
Sawtimber			
Green Ash	97.60 MBF	\$ 37.00/MBF	\$ _____
Red Maple	7.20 MBF	\$ 120.00/MBF	\$ _____
Pulpwood			
Balsam Fir	179.00 Cords	\$ 13.40/Cord	\$ _____
Mixed Aspen	1,095.00 Cords	\$ 20.55/Cord	\$ _____
Mixed Hardwood	2,423.00 Cords	\$ 18.50/Cord	\$ _____
N. White Cedar	289.00 Cords	\$ 12.20/Cord	\$ _____
White Spruce	140.00 Cords	\$ 15.90/Cord	\$ _____

*The volumes are statistically estimated within plus (+) or minus (-) 7.02 percent. These estimated volumes are final and not subject to adjustment. Prospective bidders are urged to examine this timber and to make their own estimates of quantity and quality.

I understand that any or all bids may be rejected. All bids must be signed and all bid items must be bid or the bid form may be rejected. I also understand that consideration and awarding a contract will be based upon my past performance and ability to complete the contract based upon equipment and staffing subject to my control.

FEDERAL ID: _____ or SOCIAL SECURITY NUMBER: _____

Company or individual bidding: _____

Company representative's name: _____

Address: _____

City: _____ State: _____ Zip: _____

IF AVAILABLE, PLEASE PLACE THE PERSONALIZED LABEL FROM YOUR PROSPECTUS IN THE ABOVE BOX.

Individual or company representative's signature: _____ Date: _____

Phone number : _____ Email (optional): _____

THE WINNING BIDDER MUST COMPLETE THE VERIFICATION OF WORKER'S DISABILITY COMPENSATION ACT COMPLIANCE (ON REVERSE SIDE IF DOUBLE SIDED) WITHIN 21 DAYS OF SALE AWARD DATE



FOR DEPARTMENT USE ONLY	
Sale Number (XX - XXX - XX - XX)	
Forest Management Unit:	

TIMBER SALE VERIFICATION OF WORKER'S DISABILITY COMPENSATION ACT COMPLIANCE

As required by Act 317, P.A. 1969 (Worker's Compensation) and
Part 5 of Act 451 of 1994, as amended.

VERIFICATION OF WORKER'S DISABILITY COMPENSATION ACT COMPLIANCE

- This verification must be completed and submitted within 21 days of contract award and prior to the issuance of the timber sale contract.
- In addition, if boxes 2B or 2C are checked, then Notice of Exclusion or Certificate of Insurance must be submitted within twenty-one (21) days of the contract award and prior to the issuance of the timber sale contract.
- All information must be typed or printed except for written signatures.

Please Check Appropriate Categories:

1. My business is organized as (you **must** check one of the boxes below):
 - A. Sole Proprietorship (individual)
 - B. Partnership
 - C. Corporation
2. You **must** check one of the boxes below:
 - A. I certify my business is a sole proprietorship and it has no employees but the sole proprietor. I am not subject to the Worker's Compensation Laws.
 - B. I certify my business has satisfied its obligation to the Worker's Compensation Act through the use of an approved Notice of Exclusion (BWC-337, Rev. 5/96). I will provide a copy of the Notice of Exclusion within 21 days of the contract award. (For questions or a copy of the BWC-337, please call the Worker's Compensation Bureau at 517-322-1195).
 - C. I certify my business has a Worker's Compensation Policy. I will provide an original Certificate of Insurance within twenty-one (21) days of the contract award.
3. If you have checked item 2(A) or 2(B), you **must** indicate the number of **both** full-time and part-time employees, other than yourself, including family members and active partners (if none, you must enter "0").

_____ Full-time Employees

_____ Part-time Employees

Name of Business		Federal ID (or) Social Security No.	
Address		Telephone ()	
City	State	ZIP	

I hereby certify that the above information is true and correct. I agree to notify the Michigan DNR of any changes that occur in factors affecting my coverage during any of my present and future operations.

Signature of Owner or Authorized Representative

Title

Date

Please complete the "SEALED BID" information on the next page