



**DEPARTMENT OF NATURAL RESOURCES
STATE OF MICHIGAN**

TIMBER SALE PROSPECTUS #6569

SCHEDULED SALE DATE AND TIME: 3:00 p.m. (local time) on February 18, 2020.

LOCATION: ESCANABA MGMT UNIT, 6833 HWY'S 2, 41 & M-35, GLADSTONE, MI 49837.

PROSPECTUS NOTE: The bidder is advised to inspect the sale area and review the location, estimated volumes, operating costs and contract terms of proposed sales. Please be aware that some landowners may request 60 days or more notice for access across their land.

Notice is hereby given that bids will be received by the Unit Manager, ESCANABA MANAGEMENT UNIT, for certain timber on the following described lands:

Roadside Bud (33-040-19) / T37N, R27W, SEC. 5 , E1/2SW,W1/2SE.

T37N, R27W, SEC. 8 , N1/2SW,SESW,NWSE.

T37N, R27W, SEC. 8 , NENW,S1/2NW,N1/2NE,SWNE.

T37N, R27W, SEC. 9 , NWNW.

Menominee County, Advertised Price \$57,324.25, 143.9 Acres, Hardwood, Spruce/Fir/Tamarack.

SALE NOTE: The Purchaser is responsible for hauling and spreading gravel on two of the access roads, prior to using those roads. Gravel is available from a state pit that is about 6 miles away. Spruce budworm has caused balsam fir and spruce defoliation, with only a very minor amount of mortality at this time.

DeTemple Traveller SBW (33-041-19) / T37N, R27W, SEC. 17, NENW,NWNE.

T37N, R27W, SEC. 7 , SESE.

T37N, R27W, SEC. 8 , SW,N1/2SE,SWSE.

T37N, R27W, SEC. 9 , S1/2SW.

Menominee County, Advertised Price \$44,323.95, 113.6 Acres, Hardwood, Spruce/Fir/Tamarack.

SALE NOTE: This sale will require roadwork by the Purchaser. The purchaser will need to haul and spread 300 yards of gravel on the access road going back to Payment Units 5 - 10. Gravel is available from a state pit. Payment Units 9 and 10 will need to be accessed through private property; contact the sale administrator for landowner info. Spruce budworm has caused a significant amount of defoliation within the sale area.

Even Shorter SBW (33-042-19) / T37N, R27W, SEC. 18, S1/2NW,N1/2SW,NWSE.

Menominee County, Advertised Price \$9,794.05, 51.2 Acres, Spruce/Fir/Tamarack, Hardwood.

SALE NOTE: The balsam fir and spruce have been heavily defoliated by the spruce budworm. The eastern larch beetle has caused tamarack mortality within Payment Unit 3. This sale should be harvested as soon as possible by the Purchaser.

BID INSTRUCTIONS (VER. 07/02/2018):

1. Scheduled Bid Location, Date, and Time (2/11)

Bids must be received by the Unit Manager, ESCANABA OFFICE, 6833 Hwy's 2, 41 & M-35, Gladstone, MI 49837, no later than 3:00 p.m. (local time) on February 18, 2020. For further information concerning this sale, contact Eric Thompson at 906-786-2354.

2. Bidder's Qualifications (5/16)

Purchaser shall obtain workers compensation insurance to cover claims under Michigan's Worker's Disability Compensation Act of 1969 or similar employee benefit act of any other state applicable to an employee. If all or part of a timber sale was prepared by a private contractor, the contractor and that contractor's company are not permitted to bid on the timber sale contract. Bids will not be accepted from individuals or companies appearing on the DNR/FRD No-Bid List. This list contains the names of purchasers who previously failed to execute a contract within 21-days or who have a history of poor performance.

3. Preparation of Sealed Bids (5/16)

Bid Forms may be completed online thru Michigan DNR Timber Sale Online Bidding (OLB) at www.michigan.gov/timberbidding or by completing the hardcopy Bid Form found in the Timber Sale Prospectus. Hardcopy Bid Forms shall be manually signed in ink. Registration in OLB is considered your 'signature' for all bids submitted thru that system. Bid prices must be entered for each species and product in the Bid Price column for all material subject to bidding and all fill-in blanks must be completed. If erasures or other changes appear on the hardcopy Bid Form, each erasure or change must be initialed by the person signing the bid.

4. Submission of Sealed Bids (5/16)

Bid forms may be obtained from the Unit Manager or thru OLB. Bids may be submitted hardcopy or thru OLB. All hardcopy bids must be submitted on the bid form and in an envelope clearly identified as described in this section. NOTE: Only one bid form per bid envelope. Sealed bids must be submitted to the Unit office designated in the prospectus and must be submitted at or prior to the time established in the prospectus. The envelope should show on the outside (a) the sale name or number and (b) the date and time of bid opening, as shown in the prospectus. Bids received after the time specified in the sale prospectus are late bids and will be rejected.

It is possible for a bidder to submit multiple bids on a single sale. For example, a bid may be submitted hardcopy and a bid may be submitted thru OLB. Or, two bidders from the same company could both submit bids on the same sale. If this were to happen, the State would accept all bids received and award the contract accordingly. All bidding and contractual requirements would apply to all bids received.

5. Public Opening of Sealed Bids (7/16)

If conditions permit, the sealed bids will be publicly opened and posted at the time and place set in the prospectus.

If a bidder, present at a bid opening, has submitted bids on more than one sale, that bidder may withdraw their unopened bid envelopes or announce the withdrawal of their online bid after being declared the successful bidder on one sale.

6. Award of Contract (1/11)

Award of the contract will be made to the Bidder whose bid, conforming to the prospectus, is most advantageous to the State of Michigan on the basis of total value at rates bid for the estimated quantities. The State reserves the right to reject any bid or waive any minor irregularity in bids received. A written award mailed (or otherwise furnished) to the successful Bidder shall be deemed to result in a binding contract without further action by either party.

7. Down Payment (1/11)

The Bidder to whom award is made must make a down payment within 21 days of the sale award. The amount of the down payment will be calculated as shown in the Bond and Payment Schedule of this prospectus. Only cash may be used to meet this requirement.

8. Performance Security (1/11)

As guarantee of faithful performance, a cash bond, certificate of deposit, surety bond or irrevocable letter of credit (LOC) is required within 21 days of the sale award. The amount of the performance security is shown in the Bond and

Payment Schedule of this prospectus. If an LOC or surety is used, the coverage must extend for at least 6 months beyond the contract expiration.

9. Timber Sale Contract (7/18)

Additional conditions and requirements common to all timber sales are listed on the timber sale contract (R4031) and are available on line at www.michigan.gov/timber. Contact the Unit Manager for additional information or a sample contract. Within 21 days of the date of the award letter, the bidder must sign the contract and provide the required down payment, performance security, and verification of worker's disability compensation. The down payment and performance security shall be in accordance with the provisions of the timber sale contract, in the sums stated in this prospectus. If these actions are not taken, then the Bidder, the Bidder's corporation, and the corporation's principals may not be permitted to bid on State timber sales for a period of 3 months after the first offense, 6 months after the second offense, and 1 year after the third offense. An offense will only be counted against the Bidder for 5 years. In addition, the Bidder certifies that if awarded this contract, the Bidder will complete the timber sale contract in accordance with its terms and any modifications thereof including requirements to purchase, cut, and remove the included timber by the expiration date.

Payment Unit values in the State Forest Timber Sale Contract are calculated based on the advertised value of the Payment Unit as a percentage of the total advertised value of the contract. The advertised value of each Payment Unit is given in the Description of Timber by Payment Unit table on the Timber Sale Information page. For example, if the value of Payment Unit 1 is advertised as \$1,500 and the total Timber Sale value is advertised as \$10,000, the contract price for Payment Unit 1 will be 15% of the total bid price ($\$1,500/\$10,000 * 100$).

10. Disclaimer of Estimates and Bidder's Warranty of Inspection (7/16)

Before submitting this bid, the Bidder is advised and cautioned to inspect the sale area, review the requirements of the sale contract, and take other steps as may be reasonably necessary to ascertain the location, estimated volumes, construction estimates, and operating costs of the proposed sale. Failure to do so will not relieve the Bidder from responsibility for completing the contract.

The Bidder warrants that this bid is submitted solely on the basis of the Bidder's examination and inspection of the quality and quantity of the timber offered for sale and the Bidder's opinion of the value thereof and the costs of recovery. No reliance should be placed on the State of Michigan's estimates of timber quality, quantity or costs of recovery. Bidder further acknowledges that the State of Michigan: (i) expressly disclaims any warranty of fitness of timber for any purpose; (ii) offers this timber as is without any warranty of quality (merchantability) or quantity and (iii) expressly disclaims any warranty as to the quantity or quality of timber sold.

11. Certification and Chain-of-Custody (10/14)

Unless otherwise indicated in the contract under section 7 – Other Conditions of the Sale Specific Conditions & Requirements, the area encompassed by this timber sale is certified to the standards of the Forest Stewardship Council (FSC) - Certificate #SCS-FM/COC-00090N and the Sustainable Forestry Initiative (SFI) - Certificate #NSF-SFIS-5Y031-SF5. Forest products from this sale may be delivered to the mill as "FSC 100% and / or SFI certified" as long as the contractor hauling the forest products is chain-of-custody (COC) certified or covered under a COC certificate from the destination mill. The purchaser is responsible for maintaining COC after leaving the sale area.

12. Good Neighbor Authority (GNA) Requirements (7/16)

If the name of this timber sales contains the acronym GNA, it is authorized by the Good Neighbor Authority (GNA) and covered by various agreements between the U.S. Forest Service and the State. The timber sale occurs on federal land and the following conditions apply:

GNA contracts on US Forest Service land will not be awarded to purchasers on the Federal list of excluded parties. The System for Award Management (SAM) will be checked for active excluded parties prior to award of contract. In addition, the Bidder to whom award is made must complete an Assurance Regarding Felony Conviction or Tax Delinquent Status for Corporate Applicants (AD-3031).

13. Good Neighbor Authority (GNA) Requirements, con't (9/16)

Bidder certifies, by signing this bid form, that to the best of Bidder's knowledge that the following representations are accurate and complete.

- a. That the Bidder and its principals are not presently debarred, suspended, proposed for debarment, declared ineligible, or voluntary excluded from timber sales (covered transactions) by any Federal department or agency.
- b. That the Bidder and its principals have not within a 3-year period preceding this bid been convicted of or had a civil judgment rendered against them for commission of fraud or a criminal offense in connection with obtaining , attempting to obtain, or performing a public (Federal, State, or local) transaction or contract under a public transaction; violation of Federal or State antitrust statutes or commission of embezzlement, theft, forgery, bribery, falsification or destruction of records, making false statements, or receiving stolen property.
- c. That the Bidder and its principals are not presently indicted for or otherwise criminally or civilly charged by a governmental entity (Federal, State, or local) with commission of any of the offenses enumerated in paragraph b of this certification.
- d. That the Bidder and its principals have not within a 3-year period preceding this bid had one or more public transactions (Federal, State, or local) terminated for breach or default of a timber or forest product contract.

Bidders that cannot certify this requirement, in whole or in part, shall submit an explanation with their bid.

DAN EICHINGER
Director

TIMBER SALE INFORMATION

Roadside Bud (33-040-19)

T37N, R27W, SEC. 5; T37N, R27W, SEC. 8; T37N, R27W, SEC. 9.
Menominee County (Advertised Price \$57,324.25)

SALE NOTE: The Purchaser is responsible for hauling and spreading gravel on two of the access roads, prior to using those roads. Gravel is available from a state pit that is about 6 miles away. Spruce budworm has caused balsam fir and spruce defoliation, with only a very minor amount of mortality at this time.

A timber sale contract for this lump sum, sealed bid timber sale will be awarded to the responsible bidder offering the highest sealed bid price. Bids must be at or above the following advertised price for each species:

<u>PRODUCTS & SPECIES</u>	<u>ESTIMATED UNITS*</u>		<u>ADVERTISED PRICE</u>
Sawtimber			
Basswood	53.40	MBF	\$ 131.00 / MBF
Paper Birch	3.90	MBF	\$ 68.00 / MBF
Red Maple	5.20	MBF	\$ 163.00 / MBF
Sugar Maple	41.40	MBF	\$ 199.00 / MBF
White Ash	21.00	MBF	\$ 78.00 / MBF
White Oak	4.20	MBF	\$ 80.00 / MBF
Pulpwood			
Balsam Fir	279.00	Cords	\$ 16.15 / Cord
Basswood	551.00	Cords	\$ 12.20 / Cord
Mixed Hardwood	735.00	Cords	\$ 24.15 / Cord
Mixed Spruce	132.00	Cords	\$ 20.20 / Cord
Quaking Aspen	211.00	Cords	\$ 26.80 / Cord
White Oak	53.00	Cords	\$ 32.15 / Cord

* The total volume is statistically estimated within plus (+) or minus (-) 9.38 percent. The estimated units are final and not subject to adjustment. Prospective bidders are urged to examine this timber and to make their own estimates of quantity and quality.

BOND AND PAYMENT SCHEDULE:

1. A bond in the amount of \$2,866.00 to insure faithful performance of the conditions of the contract will be deposited by the successful bidder within 21 days of the sale award.
2. Cutting in any sale or unit without the required advance payment would be considered a trespass.
3. Total payment must be paid in advance or according to the following schedule :
 - (a) Ten percent (10%) of the sale value must be paid within 21 days of the sale award.
 - (b) The 10% down payment will be credited towards the first unit cut.
 - (c) Payment for each of the following units must be made before cutting begins in that unit:

PAYMENT UNIT NUMBER	PERCENT OF TOTAL SALE VALUE
01	12.5%
02	1.9%
03	12.0%
04	11.1%
05	6.6%
06	5.1%
07	6.5%
08	7.9%
09	9.4%
10	14.4%
11	9.6%
12	3.0%

4. If no cutting takes place, the 10% down payment will not be refunded.
5. Operations on the contract issued will terminate on 09/30/2022.

Description of Timber by Payment Unit (PU)

PU	MARKET GROUP	PRODUCT	QUANTITY	UNIT	ACRES	ADVERTISE PRICE
1	Basswood	Sawtimber	1.7	MBF	11.9	\$7,167.75
	Balsam Fir	Pulpwood	56.0	Cords		
	Basswood		23.0	Cords		
	Mixed Hardwood		76.0	Cords		
	Mixed Spruce		25.0	Cords		
	Quaking Aspen		124.0	Cords		
	White Oak		3.0	Cords		
	2	Basswood	Sawtimber	2.8		
Red Maple			1.0	MBF		
Balsam Fir		Pulpwood	4.0	Cords		
Basswood			17.0	Cords		
Mixed Hardwood			13.0	Cords		
3		Basswood	Sawtimber	16.8	MBF	16.4
	Sugar Maple		9.9	MBF		
	White Ash		3.3	MBF		
	Balsam Fir	Pulpwood	4.0	Cords		
	Basswood		79.0	Cords		
	Mixed Hardwood		55.0	Cords		
	Mixed Spruce		2.0	Cords		
	Quaking Aspen		3.0	Cords		
	4	Basswood	Sawtimber	4.6	MBF	
Sugar Maple			9.0	MBF		
White Ash			12.7	MBF		
Balsam Fir		Pulpwood	3.0	Cords		
Basswood			31.0	Cords		
Mixed Hardwood			103.0	Cords		
Quaking Aspen			2.0	Cords		
5		Basswood	Sawtimber	4.7	MBF	9.5
	Paper Birch		2.1	MBF		
	Sugar Maple		0.7	MBF		
	White Ash		1.4	MBF		
	Balsam Fir	Pulpwood	23.0	Cords		
	Basswood		36.0	Cords		
	Mixed Hardwood		57.0	Cords		
	Mixed Spruce		17.0	Cords		
	Quaking Aspen		9.0	Cords		
6	Basswood	Sawtimber	2.6	MBF	8.8	\$2,929.65
	Red Maple		0.5	MBF		
	White Ash		3.1	MBF		
	Balsam Fir	Pulpwood	4.0	Cords		
	Basswood		61.0	Cords		
	Mixed Hardwood		57.0	Cords		
	Quaking Aspen		3.0	Cords		
	7	Basswood	Sawtimber	5.2		
Sugar Maple			7.5	MBF		
Balsam Fir		Pulpwood	4.0	Cords		
Basswood			27.0	Cords		
Mixed Hardwood			34.0	Cords		
Quaking Aspen			12.0	Cords		
8		Basswood	Sawtimber	2.1	MBF	14.4
	Sugar Maple		6.2	MBF		
	White Ash		0.5	MBF		
	Balsam Fir	Pulpwood	6.0	Cords		
	Basswood		49.0	Cords		
	Mixed Hardwood		79.0	Cords		
	Mixed Spruce		3.0	Cords		

Description of Timber by Payment Unit (PU), con't

PU	MARKET GROUP	PRODUCT	QUANTITY	UNIT	ACRES	ADVERTISE PRICE
	Quaking Aspen		12.0	Cords		
9	Basswood Sugar Maple White Oak Balsam Fir Basswood Mixed Hardwood Mixed Spruce Quaking Aspen White Oak	Sawtimber Pulpwood	10.9 2.1 0.5 25.0 105.0 25.0 18.0 20.0 9.0	MBF MBF MBF Cords Cords Cords Cords Cords Cords	11.8	\$5,363.25
10	Basswood Paper Birch Red Maple Sugar Maple White Oak Balsam Fir Basswood Mixed Hardwood Mixed Spruce Quaking Aspen White Oak	Sawtimber Pulpwood	0.5 1.0 3.7 3.2 3.7 16.0 49.0 167.0 36.0 3.0 28.0	MBF MBF MBF MBF MBF Cords Cords Cords Cords Cords Cords	15.1	\$8,266.45
11	Basswood Sugar Maple Balsam Fir Basswood Mixed Hardwood Mixed Spruce Quaking Aspen White Oak	Sawtimber Pulpwood	1.0 0.8 133.0 44.0 35.0 31.0 23.0 13.0	MBF MBF Cords Cords Cords Cords Cords Cords	20.5	\$5,480.75
12	Basswood Paper Birch Sugar Maple Balsam Fir Basswood Mixed Hardwood	Sawtimber Pulpwood	0.5 0.8 2.0 1.0 30.0 34.0	MBF MBF MBF Cords Cords Cords	7.8	\$1,721.15
TOTAL:			129.1	MBF		
TOTAL:			1,961.0	Cords		

Sale Specific Conditions & Requirements

Sale Name: Roadside Bud

Sale Number: 33-040-19 Seq#: 1

1 - Sale Area

1.2 - Boundaries

1.2.1 - Painted boundaries (1/14)

The sale boundary and Payment Unit boundaries are marked and identified by blue, red and yellow paint. Exterior sale boundary lines against private property are marked with blue paint. Exterior sale boundary lines against state are marked with red paint. Interior Payment Unit boundaries are marked with yellow paint. The painted boundary line trees are not Included Timber and are to be protected, unless marked with orange paint. Yellow painted trees designating an interior Payment Unit boundary are only to be cut when all surrounding Payment Units have been paid for.

2 - Timber Specifications

2.1 - Included Timber

2.1.1 - Clearcut unit(s) with unmerchantable trees (6/14)

Within Payment Unit(s) 1, 5, 9, 10 and 11, cut all trees that are three (3) inches or more at DBH, with the following exceptions:

- Within Payment Unit 1, do not cut white oak greater than twelve (12) inches at DBH.

- Within Payment Unit 5, do not cut trees marked with green paint.

- Within Payment Units 9, 10, and 11, do not cut sub-merchantable white oak and white ash, or any trees marked with green paint. In addition, within Payment Unit 10, do not cut cedar.

2.1.3 - Cut tree marked unit(s) (12/08)

Within Payment Unit(s) 2, 3, 4, 6, 7, 8 and 12, all trees are designated for cutting when marked with orange paint above and below stump height, regardless of merchantability.

2.2 - Utilization

2.2.4 - Skidding length (2/14)

Skidding of unlimbed tops or lengths over 17 feet is not permissible within Payment Units 2, 3, 4, 6, 7, 8 and 12, unless approved by the Unit Manager or his/her representative.

3 - Payments

3.3 - Pre-measured Sales

3.3.4 - Dividing payment units (7/14)

Payment Unit(s) \$18,000 in value or greater may be divided at the request of the Purchaser and upon approval of the Unit Manager. Dividing Payment Units is a contract modification which requires a Timber Sale Contract Supplement. There will be only one division per Payment Unit.

4 - Transportation

4.1 - Construction

4.1.8 - Road work (1) (8/07)

The following road work is required: The Purchaser must haul and spread 200 yards of gravel on two access roads. About 100 yards of gravel will be placed on the access road running through Payment Units 4 and 5. This gravel work will need to be done prior to harvesting Payment Units 4 and 5. The other 100 yards of gravel will be placed on the access road running through Payment Units 7 and 11. This gravel work will need to be done prior to harvesting Payment Units 11 and 12. Gravel is available from a state pit that is about six miles from the sale area.

4.2 - Maintenance

4.2.1 - Hauling restriction (12/08)

Hauling may be restricted on forest roads by the Unit Manager or his/her representative. The restriction may occur during spring breakup or during other wet weather conditions.

4.2.4 - Grading (10/16)

For completion of the sale, state forest roads must be graded. In general, this will require a road grader or bull dozer to shape up the roads after forest products have been hauled off site. This includes cleaning of drainage areas, grading, crowning and filling with gravel, if necessary. The grading equipment to be used must be approved by the Unit Manager or his/her representative.

5 - Operations

5.2 - Conduct of Operations

5.2.3 - Operating Restrictions

5.2.3.3 - Bark slippage restriction (3/09)

Within Payment Unit(s) 2, 3, 4, 6, 7, 8 and 12, unless changed by written agreement, cutting and skidding are not permitted during the period of April 15 to July 15. This restriction is because of bark slippage.

5.2.3.11 - Coppice regeneration protection (4/10)

Timber harvesting in any Payment Unit must be completed before significant aspen sprouting occurs in that Payment Unit so as to minimize damage to the new regeneration.

5.2.22 - Operating Caution

5.2.22.1 - Operating caution (6/11)

It is recommended, but not required, that within Payment Unit(s) 6 and 10, cutting and skidding occur during dry summer or frozen winter conditions. The reason for the recommendation is because of low wet access across state land to Payment Unit 6, and some low wet ground within the eastern half of Payment Unit 10. If the Purchaser can get access into Payment Unit 6 through private land to the north of the Payment Unit then this specification will not apply to the unit.

5.4 - Soil Protection

5.4.1 - Rutting restriction, general (7/16)

Operations are to cease immediately if equipment and weather conditions result in rutting of roads and/or skid trails which is 12 inches or greater in depth and 50 feet in length. The Unit Manager or his/her representative may restrict hauling and/or skidding if ruts exceed the specified depth. With the Unit Manager or his/her representative's approval, the Purchaser may return to the area when the risk of rutting has decreased.

6 - Safety and Fire Prevention

6.2 - Signing

6.2.1 - Road posting (9/09)

The Purchaser is responsible for posting and maintaining caution signs on the East Branch of the DeTemple Road prior to beginning operations. The road must be posted at appropriate distances from the sale area to warn of logging activity and truck traffic. Signs must be removed when harvest operations are suspended or completed. The Purchaser will provide these signs.

7 - Other Conditions

7.5 - Loss

7.5.1 - Deteriorating timber (7/09)

The sale area has received damage from the spruce budworm. The Purchaser should harvest the wood as soon as possible. The Department of Natural Resources is held free of responsibility of any further damage or deterioration due to delay in harvesting.



TIMBER SALE MAP

This information provided by authority of Part 525, 1994 PA 451, as amended.

Forest Management Unit Escanaba Management Unit		County Menominee County	Mapped By Beaudo	Date 9/21/2019	Page 1	of 1
Township 37N	Range 27W	Section(s) and Subdivision(s) Sec 5 - E1/2SW, W1/2SE; Sec 8 - N1/2SW, SESW, NWSE, NENW, S1/2NW, N1/2NE, SWNE; Sec 9 - NWNW.		Scale 1:15,840		

Cover Type				Density			
A = Aspen	H = Hemlock	N = Marsh	U = Upland Brush	0 = Non Stocked	5 = Pole Timber Medium		
B = Paper Birch	J = Jack Pine	O = Oak	UM = Upland Mixed	1 = Seedling Sapling Poor	6 = Pole Timber Well		
C = Cedar	L = Lowland Brush	P = Lowland Poplar	V = Bog or Marsh	2 = Seedling Sapling Medium	7 = Saw Timber Poor		
D = Treed Bog	LM = Lowland Mixed	Q = Mixed Swamp Conifer	W = White Pine	3 = Seedling Sapling Well	8 = Saw Timber Medium		
E = Swamp Hdwoods	M = Mpl, Bch, Brch	R = Red Pine	X = Non Stocked	4 = Pole Timber Poor	9 = Saw Timber Well		
F = Spruce Fir	MC = Mixed Conifer	S = Black Spruce	Z = Water				
G = Grass	MD = Mixed Deciduous	T = Tamarack					

PU	Acres	PU	Acres
1	11.9	7	9.4
2	5.8	8	14.4
3	16.4	9	11.8
4	12.5	10	15.1
5	9.5	11	20.5
6	8.8	12	7.8

**Roadside Bud
Compartment 2
143.9 Acres**

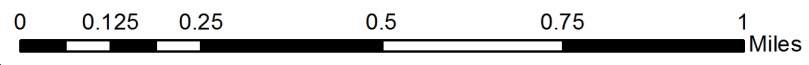
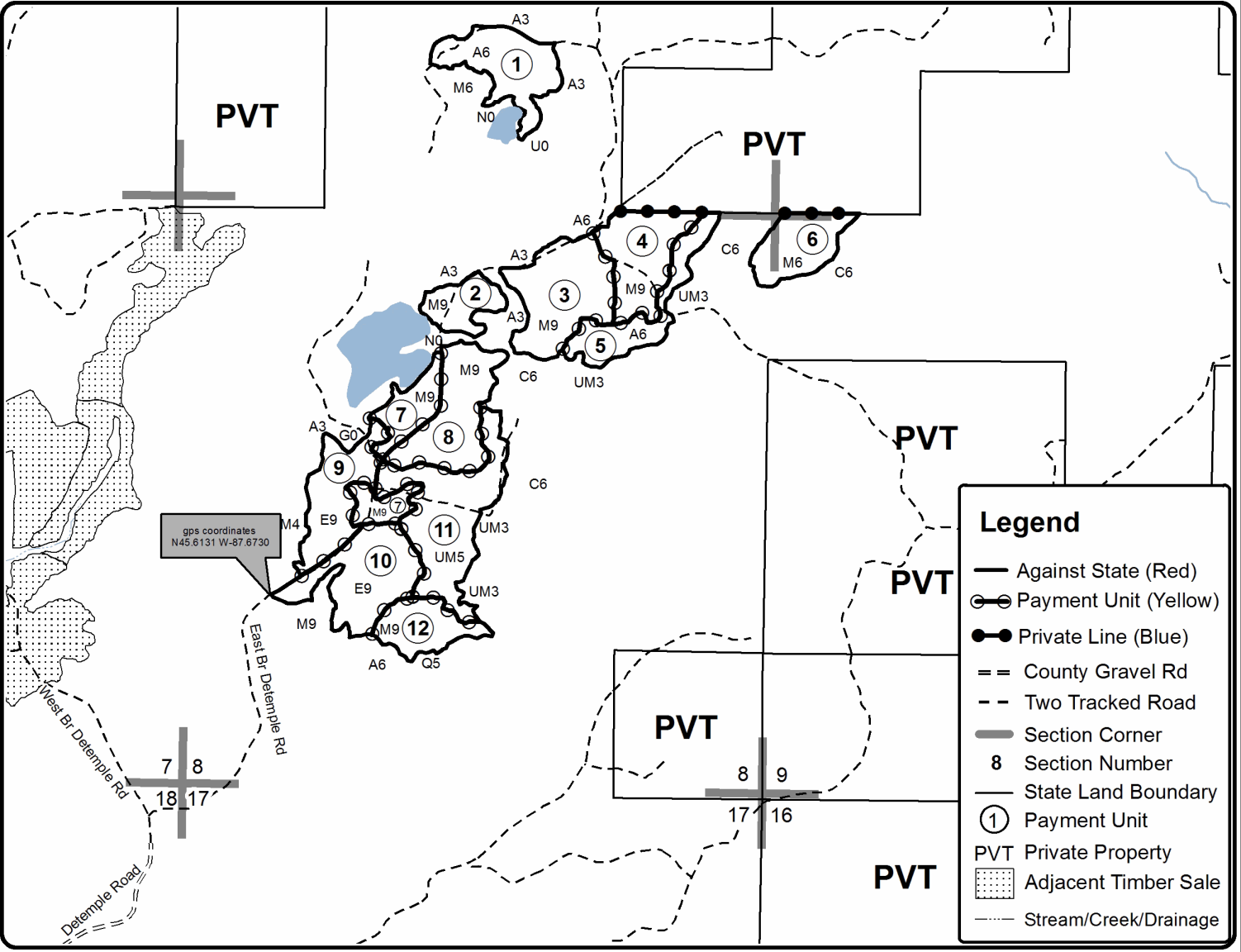

TIMBER SALE INFORMATION

DeTemple Traveller SBW (33-041-19)

T37N, R27W, SEC. 17; T37N, R27W, SEC. 7; T37N, R27W, SEC. 8; T37N, R27W, SEC. 9.
Menominee County (Advertised Price \$44,323.95)

SALE NOTE: This sale will require roadwork by the Purchaser. The purchaser will need to haul and spread 300 yards of gravel on the access road going back to Payment Units 5 - 10. Gravel is available from a state pit. Payment Units 9 and 10 will need to be accessed through private property; contact the sale administrator for landowner info. Spruce budworm has caused a significant amount of defoliation within the sale area.

A timber sale contract for this lump sum, sealed bid timber sale will be awarded to the responsible bidder offering the highest sealed bid price. Bids must be at or above the following advertised price for each species:

<u>PRODUCTS & SPECIES</u>	<u>ESTIMATED UNITS*</u>		<u>ADVERTISED PRICE</u>
Sawtimber			
Basswood	39.40	MBF	\$ 131.00 / MBF
Paper Birch	2.20	MBF	\$ 68.00 / MBF
Red Maple	4.00	MBF	\$ 163.00 / MBF
Sugar Maple	21.20	MBF	\$ 199.00 / MBF
White Ash	10.20	MBF	\$ 78.00 / MBF
Pulpwood			
Balsam Fir	347.00	Cords	\$ 16.15 / Cord
Basswood	335.00	Cords	\$ 18.00 / Cord
Mixed Aspen	115.00	Cords	\$ 26.80 / Cord
Mixed Hardwood	588.00	Cords	\$ 24.15 / Cord
Mixed Spruce	159.00	Cords	\$ 20.20 / Cord
N. White Cedar	8.00	Cords	\$ 15.30 / Cord
Tamarack	97.00	Cords	\$ 11.30 / Cord

* The total volume is statistically estimated within plus (+) or minus (-) 11.26 percent. The estimated units are final and not subject to adjustment. Prospective bidders are urged to examine this timber and to make their own estimates of quantity and quality.

BOND AND PAYMENT SCHEDULE:

1. A bond in the amount of \$2,216.00 to insure faithful performance of the conditions of the contract will be deposited by the successful bidder within 21 days of the sale award.
2. Cutting in any sale or unit without the required advance payment would be considered a trespass.
3. Total payment must be paid in advance or according to the following schedule :
 - (a) Ten percent (10%) of the sale value must be paid within 21 days of the sale award.
 - (b) The 10% down payment will be credited towards the first unit cut.
 - (c) Payment for each of the following units must be made before cutting begins in that unit:

PAYMENT UNIT NUMBER	PERCENT OF TOTAL SALE VALUE
01	8.4%
02	13.3%
03	8.1%
04	7.9%
05	3.7%
06	8.1%
07	11.3%
08	3.7%
09	12.9%
10	22.6%

4. If no cutting takes place, the 10% down payment will not be refunded.
5. Operations on the contract issued will terminate on 09/30/2022.

Description of Timber by Payment Unit (PU)

PU	MARKET GROUP	PRODUCT	QUANTITY	UNIT	ACRES	ADVERTISE PRICE
1	Basswood Sugar Maple White Ash	Sawtimber	5.1	MBF	10.1	\$3,738.55
			2.5	MBF		
			0.5	MBF		
	Basswood Mixed Aspen Mixed Hardwood	Pulpwood	33.0	Cords		
			3.0	Cords		
			77.0	Cords		
2	Basswood Paper Birch Sugar Maple White Ash	Sawtimber	5.2	MBF	14.0	\$5,885.30
			0.8	MBF		
			7.4	MBF		
	Balsam Fir Basswood Mixed Aspen Mixed Hardwood	Pulpwood	1.6	MBF		
			3.0	Cords		
			86.0	Cords		
			9.0	Cords		
			71.0	Cords		
3	Basswood Paper Birch Sugar Maple White Ash	Sawtimber	7.9	MBF	10.9	\$3,575.55
			1.0	MBF		
			3.5	MBF		
			1.2	MBF		
	Basswood Mixed Aspen Mixed Hardwood	Pulpwood	34.0	Cords		
			3.0	Cords		
			41.0	Cords		
4	Red Maple Balsam Fir	Sawtimber	0.8	MBF	11.2	\$3,522.40
		Pulpwood	4.0	Cords		
	Mixed Aspen Mixed Hardwood Mixed Spruce N. White Cedar Tamarack		8.0	Cords		
			66.0	Cords		
			16.0	Cords		
			8.0	Cords		
			95.0	Cords		
5	Red Maple Balsam Fir	Sawtimber	0.4	MBF	3.6	\$1,627.20
		Pulpwood	10.0	Cords		
	Basswood Mixed Aspen Mixed Hardwood Tamarack		5.0	Cords		
			3.0	Cords		
			50.0	Cords		
			2.0	Cords		
6	Basswood Red Maple Sugar Maple	Sawtimber	3.0	MBF	11.1	\$3,576.60
			2.3	MBF		
			0.8	MBF		
	Balsam Fir Basswood Mixed Hardwood	Pulpwood	26.0	Cords		
			38.0	Cords		
			64.0	Cords		
7	Basswood Red Maple Sugar Maple White Ash	Sawtimber	5.1	MBF	11.0	\$5,023.30
			0.5	MBF		
			3.1	MBF		
			3.7	MBF		
	Balsam Fir Basswood Mixed Aspen Mixed Hardwood	Pulpwood	26.0	Cords		
			24.0	Cords		
			20.0	Cords		
			82.0	Cords		
8	Basswood Paper Birch Sugar Maple	Sawtimber	0.6	MBF	3.8	\$1,624.30
			0.4	MBF		
			1.0	MBF		
	Balsam Fir Basswood Mixed Aspen Mixed Hardwood	Pulpwood	23.0	Cords		
			9.0	Cords		
			5.0	Cords		
			27.0	Cords		

Description of Timber by Payment Unit (PU), con't

PU	MARKET GROUP	PRODUCT	QUANTITY	UNIT	ACRES	ADVERTISE PRICE
9	Basswood	Sawtimber	7.5	MBF	14.6	\$5,700.00
	Sugar Maple		2.4	MBF		
	White Ash		2.7	MBF		
	Balsam Fir	Pulpwood	33.0	Cords		
	Basswood		70.0	Cords		
	Mixed Aspen		2.0	Cords		
	Mixed Hardwood		77.0	Cords		
	Mixed Spruce		16.0	Cords		
10	Basswood	Sawtimber	5.0	MBF	23.3	\$10,050.75
	Sugar Maple		0.5	MBF		
	White Ash		0.5	MBF		
	Balsam Fir	Pulpwood	222.0	Cords		
	Basswood		36.0	Cords		
	Mixed Aspen		62.0	Cords		
	Mixed Hardwood		33.0	Cords		
	Mixed Spruce		127.0	Cords		
TOTAL:			77.0	MBF		
TOTAL:			1,649.0	Cords		

Sale Specific Conditions & Requirements

Sale Name: DeTemple Traveller SBW

Sale Number: 33-041-19 Seq#: 1

1 - Sale Area

1.2 - Boundaries

1.2.1 - Painted boundaries (9/19)

The sale boundary and Payment Unit boundaries are marked and identified by blue, red and yellow paint. Exterior sale boundary lines against private property are marked with blue paint. Exterior sale boundary lines against state are marked with red paint. Interior Payment Unit boundaries are marked with yellow paint. Retention patches are marked with red paint; no harvesting activities may occur within these areas. The painted boundary line trees are not Included Timber and are to be protected unless marked with orange paint. Yellow painted trees designating an interior Payment Unit boundary are only to be cut when all surrounding Payment Units have been paid for.

2 - Timber Specifications

2.1 - Included Timber

2.1.1 - Clearcut unit(s) with unmerchantable trees (6/14)

Within Payment Unit(s) 4, 5, and 10, cut all trees that are three (3) inches or more at DBH, except within Payment Unit 4, do not cut cedar less than six (6) inches at DBH.

2.1.3 - Cut tree marked unit(s) (12/08)

Within Payment Unit(s) 1, 2, 3, 6, 7, 8, and 9, all trees are designated for cutting when marked with orange paint above and below stump height, regardless of merchantability. In addition, within Payment Units 6, 8, and 9, cut all spruce and balsam fir that are greater than three (3) inches at DBH.

2.1.16 - Timber along county or forest roads (6/14)

Cut and remove all standing trees that are 3 inches at DBH or greater, within 15 feet of the edge of the access road back to Payment Unit 7. The Purchaser will start cutting trees approximately 1/2 mile west of Payment Unit 7. The exact location will be identified during the pre-sale meeting. The wood will be skid and decked separately by species and product and scaled by the sale administrator. If a species is not specified in this contract, it shall be paid for at the average price received for that species and product. The access road is being opened up to allow sunlight in to help dry the road out to improve trucking operations.

2.2 - Utilization

2.2.4 - Skidding length (2/14)

Skidding of unlimbed tops or lengths over 17 feet is not permissible within Payment Units 1, 2, 3, 6, 7, 8 and 9, unless approved by the Unit Manager or his/her representative.

3 - Payments

3.3 - Pre-measured Sales

3.3.4 - Dividing payment units (7/14)

Payment Unit(s) \$18,000 in value or greater may be divided at the request of the Purchaser and upon approval of the Unit Manager. Dividing Payment Units is a contract modification which requires a Timber Sale Contract Supplement. There will be only one division per Payment Unit.

4 - Transportation

4.1 - Construction

4.1.8 - Road work (1) (8/07)

The following road work is required: the Purchaser must haul and spread a minimum of 300 yards of gravel onto the access road back to Payment Unit 7. There are numerous locations that will require some gravel, but the majority will be placed within the last quarter mile before Payment Unit 7. The worst stretch of road will need to be shaped up and ditched, prior to placing gravel over it. If cutting occurs during wet times, more gravel will need to be placed on this access road.

Gravel is available from a state pit that is about 6 miles from the sale area. The pit is west on G-18.

4.2 - Maintenance

4.2.1 - Hauling restriction (12/08)

Hauling may be restricted on forest roads by the Unit Manager or his/her representative. The restriction may occur during spring breakup or during other wet weather conditions.

4.2.4 - Grading (10/16)

For completion of the sale, state forest roads must be graded. In general, this will require a road grader or bull dozer to shape up the roads after forest products have been hauled off site. This includes cleaning of drainage areas, grading, crowning and filling with gravel, if necessary. The grading equipment to be used must be approved by the Unit Manager or his/her representative.

4.4 - Access

4.4.1 - Private property access (3/11)

Permission for access across private land is the responsibility of the Purchaser. The Purchaser will need to obtain permission from one of the adjacent landowners to access Payment Units 9 and 10. The best access into these Payment Units is coming through state land and then crossing private land near the southwest corner of Payment Unit 10, however, there are a couple of different access routes through private property available. Should the Purchaser desire to cross private land, a copy of the written permission from the private land-owner may be required by the DNR.

5 - Operations

5.2 - Conduct of Operations

5.2.3 - Operating Restrictions

5.2.3.1 - Operating restrictions (9/11)

Within Payment Unit(s) 4, cutting and skidding are limited to the period of December 1 to March 31, unless there is an extended dry or frozen period and the sale administrator allows harvesting during that time period. This restriction is because of low wet ground throughout the Payment Unit.

5.2.3.3 - Bark slippage restriction (3/09)

Within Payment Unit(s) 1, 2, 3, 6, 7, 8 and 9, unless changed by written agreement, cutting and skidding are not permitted during the period of April 15 to July 15. This restriction is because of bark slippage.

5.2.3.11 - Coppice regeneration protection (4/10)

Timber harvesting in any Payment Unit must be completed before significant aspen sprouting occurs in that Payment Unit so as to minimize damage to the new regeneration.

5.4 - Soil Protection

5.4.1 - Rutting restriction, general (7/16)

Operations are to cease immediately if equipment and weather conditions result in rutting of roads and/or skid trails which is 12 inches or greater in depth and 50 feet in length. The Unit Manager or his/her representative may restrict hauling and/or skidding if ruts exceed the specified depth. With the Unit Manager or his/her representative's approval, the Purchaser may return to the area when the risk of rutting has decreased.

6 - Safety and Fire Prevention

6.2 - Signing

6.2.1 - Road posting (9/09)

The Purchaser is responsible for posting and maintaining caution signs on the DeTemple Road prior to beginning operations. The road must be posted at appropriate distances from the sale area to warn of logging activity and truck traffic. Signs must be removed when harvest operations are suspended or completed. The Purchaser will provide these signs.

7 - Other Conditions

7.5 - Loss

7.5.1 - Deteriorating timber (7/09)

The sale area has received damage from the spruce budworm. The Purchaser should harvest the wood as soon as possible. The Department of Natural Resources is held free of responsibility of any further damage or deterioration due to delay in harvesting.



TIMBER SALE MAP

This information provided by authority of Part 525, 1994 PA 451, as amended.

Forest Management Unit Escanaba Management Unit	County Menominee County	Mapped By Beaudo	Date 9/28/2019	Page 1	of 1
Township 37N	Range 27W	Section(s) and Subdivision(s) Sec 7 - SESE; Sec 8 - SW, N1/2SE, SWSE; Sec 9 - S1/2SW; Sec 17 - NENW, NWNE.	Scale 1:15,840		

Cover Type				Density			
A = Aspen	H = Hemlock	N = Marsh	U = Upland Brush	0 = Non Stocked	5 = Pole Timber Medium		
B = Paper Birch	J = Jack Pine	O = Oak	UM = Upland Mixed	1 = Seedling Sapling Poor	6 = Pole Timber Well		
C = Cedar	L = Lowland Brush	P = Lowland Poplar	V = Bog or Marsh	2 = Seedling Sapling Medium	7 = Saw Timber Poor		
D = Treed Bog	LM = Lowland Mixed	Q = Mixed Swamp Conifer	W = White Pine	3 = Seedling Sapling Well	8 = Saw Timber Medium		
E = Swamp Hdwoods	M = Mpl, Bch, Brch	R = Red Pine	X = Non Stocked	4 = Pole Timber Poor	9 = Saw Timber Well		
F = Spruce Fir	MC = Mixed Conifer	S = Black Spruce	Z = Water				
G = Grass	MD = Mixed Deciduous	T = Tamarack					

PU	Acres	PU	Acres
1	10.1	6	11.1
2	14.0	7	11.0
3	10.9	8	3.8
4	11.2	9	14.6
5	3.6	10	23.3

DeTemple Traveller SBW
Compartment 2
113.6 Acres

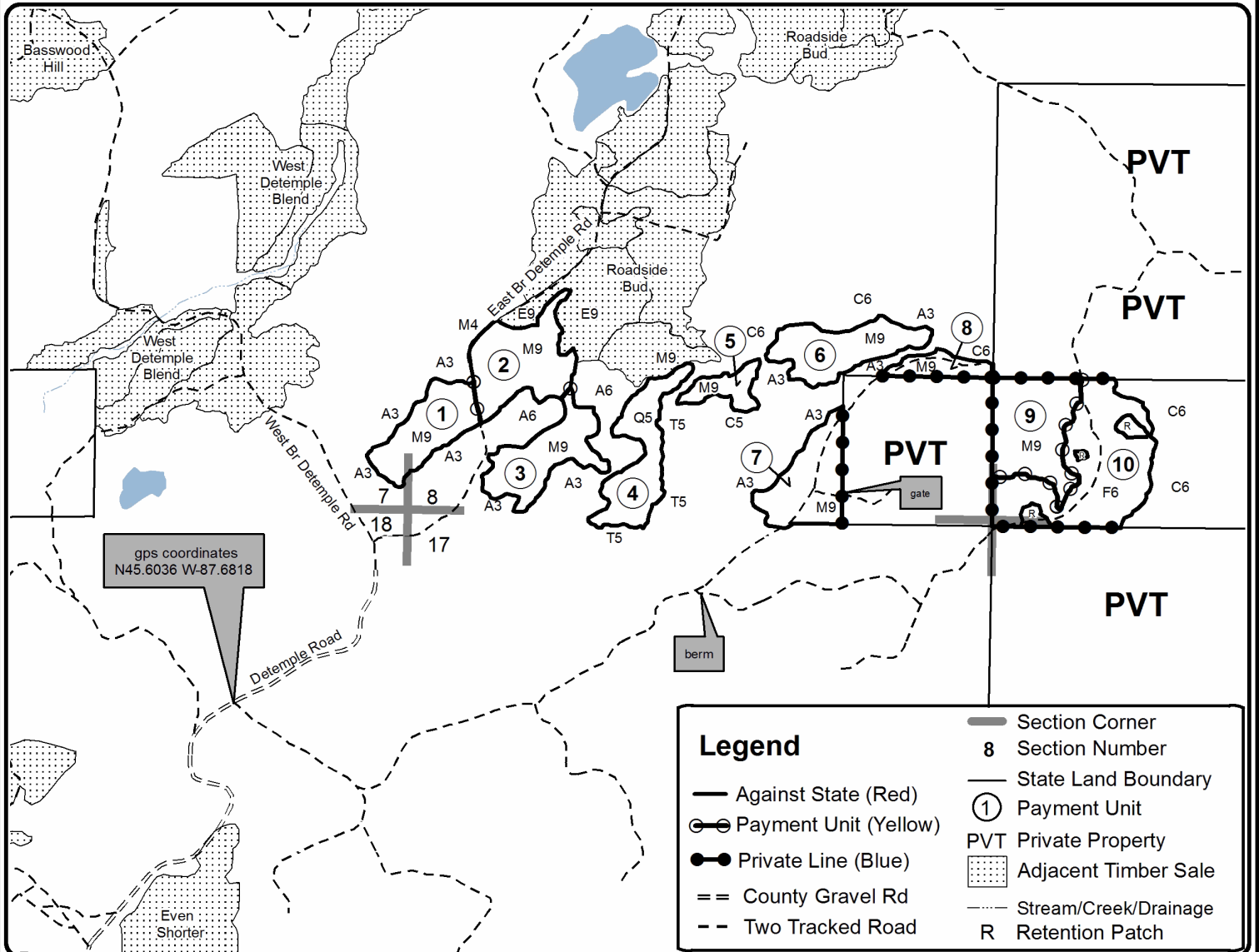

TIMBER SALE INFORMATION

Even Shorter SBW (33-042-19)
 T37N, R27W, SEC. 18.
 Menominee County (Advertised Price \$9,794.05)

SALE NOTE: The balsam fir and spruce have been heavily defoliated by the spruce budworm. The eastern larch beetle has caused tamarack mortality within Payment Unit 3. This sale should be harvested as soon as possible by the Purchaser.

A timber sale contract for this lump sum, sealed bid timber sale will be awarded to the responsible bidder offering the highest sealed bid price. Bids must be at or above the following advertised price for each species:

<u>PRODUCTS & SPECIES</u>	<u>ESTIMATED UNITS*</u>	<u>ADVERTISED PRICE</u>
Pulpwood		
Balsam Fir	134.00 Cords	\$ 14.00 / Cord
Mixed Aspen	101.00 Cords	\$ 23.25 / Cord
Mixed Hardwood	142.00 Cords	\$ 20.95 / Cord
Mixed Spruce	103.00 Cords	\$ 17.50 / Cord
N. White Cedar	28.00 Cords	\$ 13.25 / Cord
Tamarack	43.00 Cords	\$ 9.80 / Cord

* The total volume is statistically estimated within plus (+) or minus (-) 18.08 percent. The estimated units are final and not subject to adjustment. Prospective bidders are urged to examine this timber and to make their own estimates of quantity and quality.

BOND AND PAYMENT SCHEDULE:

1. A bond in the amount of \$490.00 to insure faithful performance of the conditions of the contract will be deposited by the successful bidder within 21 days of the sale award.
2. Cutting in any sale or unit without the required advance payment would be considered a trespass.
3. Total payment must be paid in advance or according to the following schedule :
 - (a) Ten percent (10%) of the sale value must be paid within 21 days of the sale award.
 - (b) The 10% down payment will be credited towards the first unit cut.
 - (c) Payment for each of the following units must be made before cutting begins in that unit:

PAYMENT UNIT NUMBER	PERCENT OF TOTAL SALE VALUE
01	38.3%
02	25.6%
03	36.1%
4. If no cutting takes place, the 10% down payment will not be refunded.
5. Operations on the contract issued will terminate on 09/30/2022.

Description of Timber by Payment Unit (PU)

PU	MARKET GROUP	PRODUCT	QUANTITY	UNIT	ACRES	ADVERTISE PRICE
1	Balsam Fir	Pulpwood	41.0	Cords	16.9	\$3,754.30
	Mixed Aspen		73.0	Cords		
	Mixed Hardwood		19.0	Cords		
	Mixed Spruce		62.0	Cords		
2	Balsam Fir	Pulpwood	65.0	Cords	16.9	\$2,505.25
	Mixed Aspen		22.0	Cords		
	Mixed Hardwood		25.0	Cords		
	Mixed Spruce		32.0	Cords		
3	Balsam Fir	Pulpwood	28.0	Cords	17.4	\$3,534.50
	Mixed Aspen		6.0	Cords		
	Mixed Hardwood		98.0	Cords		
	Mixed Spruce		9.0	Cords		
	N. White Cedar		28.0	Cords		
	Tamarack		43.0	Cords		
TOTAL:			551.0	Cords		

Sale Specific Conditions & Requirements

Sale Name: Even Shorter SBW

Sale Number: 33-042-19 Seq#: 1

1 - Sale Area

1.2 - Boundaries

1.2.1 - Painted boundaries (1/14)

The sale boundary and Payment Unit boundaries are marked and identified by blue, red, and yellow paint. Exterior sale boundary lines against private property are marked with blue paint. Exterior sale boundary lines against state are marked with red paint. Interior Payment Unit boundaries are marked with yellow paint. The painted boundary line trees are not Included Timber and are to be protected.

2 - Timber Specifications

2.1 - Included Timber

2.1.1 - Clearcut unit(s) with unmerchantable trees (6/14)

Within Payment Unit(s) 1 and 2, cut all trees that are four (4) inches or more at DBH, except do not cut red pine, white pine, and oak.

Within Payment Unit(s) 3, cut all trees that are three (3) inches or more at DBH, except do not cut hemlock, yellow birch, white pine, or any trees marked with green paint. In addition, do not cut cedar that are greater than eight (8) inches at DBH.

4 - Transportation

4.2 - Maintenance

4.2.1 - Hauling restriction (12/08)

Hauling may be restricted on forest roads by the Unit Manager or his/her representative. The restriction may occur during spring breakup or during other wet weather conditions.

4.2.2 - Fill material (4/07)

To maintain roads, fill material may be needed in areas where "holes" exist or may be expected to develop. This fill material should be placed before trucking begins. The access road into Payment Units 1 and 2 has a number of low areas. Depending on the time of year that these units are cut, the low areas may require some gravel. If these units are harvested during the summer, the road may only need to be shaped up with a dozer. However, if these units are cut during wetter periods, the low areas will require some gravel. Gravel is available from a state pit, located about 4.5 miles from this sale.

4.2.4 - Grading (10/16)

For completion of the sale, state forest roads must be graded. In general, this will require a road grader or bull dozer to shape up the roads after forest products have been hauled off site. This includes cleaning of drainage areas, grading, crowning and filling with gravel, if necessary. The grading equipment to be used must be approved by the Unit Manager or his/her representative.

5 - Operations

5.2 - Conduct of Operations

5.2.3 - Operating Restrictions

5.2.3.1 - Operating restrictions (9/11)

Within Payment Unit(s) 3, cutting and skidding are limited to the period of December 1 to March 31, unless there is an extended dry or frozen period and the sale administrator allows harvesting during that time period. This restriction is because of low wet ground throughout the Payment Unit.

5.4 - Soil Protection

5.4.1 - Rutting restriction, general (7/16)

Operations are to cease immediately if equipment and weather conditions result in rutting of roads and/or skid trails which is

12 inches or greater in depth and 50 feet in length. The Unit Manager or his/her representative may restrict hauling and/or skidding if ruts exceed the specified depth. With the Unit Manager or his/her representative's approval, the Purchaser may return to the area when the risk of rutting has decreased.

6 - Safety and Fire Prevention

6.2 - Signing

6.2.1 - Road posting (9/09)

The Purchaser is responsible for posting and maintaining caution signs on the DeTemple Road prior to beginning operations. The road must be posted at appropriate distances from the sale area to warn of logging activity and truck traffic. Signs must be removed when harvest operations are suspended or completed. The Purchaser will provide these signs.

7 - Other Conditions

7.5 - Loss

7.5.1 - Deteriorating timber (7/09)

The sale area has received damage from the spruce budworm and the eastern larch beetle. The Purchaser should harvest the wood as soon as possible. The Department of Natural Resources is held free of responsibility of any further damage or deterioration due to delay in harvesting.



TIMBER SALE MAP

This information provided by authority of Part 525, 1994 PA 451, as amended.

Forest Management Unit Escanaba Management Unit		County Menominee County	Mapped By Beaudo	Date 9/19/2019	Page 1	of 1
Township 37N	Range 27W	Section(s) and Subdivision(s) Sec 18 - S1/2NW, N1/2SW, NWSE.		Scale 1:15,840		

Cover Type				Density			
A = Aspen	H = Hemlock	N = Marsh	U = Upland Brush	0 = Non Stocked	5 = Pole Timber Medium		
B = Paper Birch	J = Jack Pine	O = Oak	UM = Upland Mixed	1 = Seedling Sapling Poor	6 = Pole Timber Well		
C = Cedar	L = Lowland Brush	P = Lowland Poplar	V = Bog or Marsh	2 = Seedling Sapling Medium	7 = Saw Timber Poor		
D = Treed Bog	LM = Lowland Mixed	Q = Mixed Swamp Conifer	W = White Pine	3 = Seedling Sapling Well	8 = Saw Timber Medium		
E = Swamp Hdwoods	M = Mpl, Bch, Brch	R = Red Pine	X = Non Stocked	4 = Pole Timber Poor	9 = Saw Timber Well		
F = Spruce Fir	MC = Mixed Conifer	S = Black Spruce	Z = Water				
G = Grass	MD = Mixed Deciduous	T = Tamarack					

PU	Acres
1	16.9
2	16.9
3	17.4

Even Shorter SBW
Compartment 3
51.2 Acres

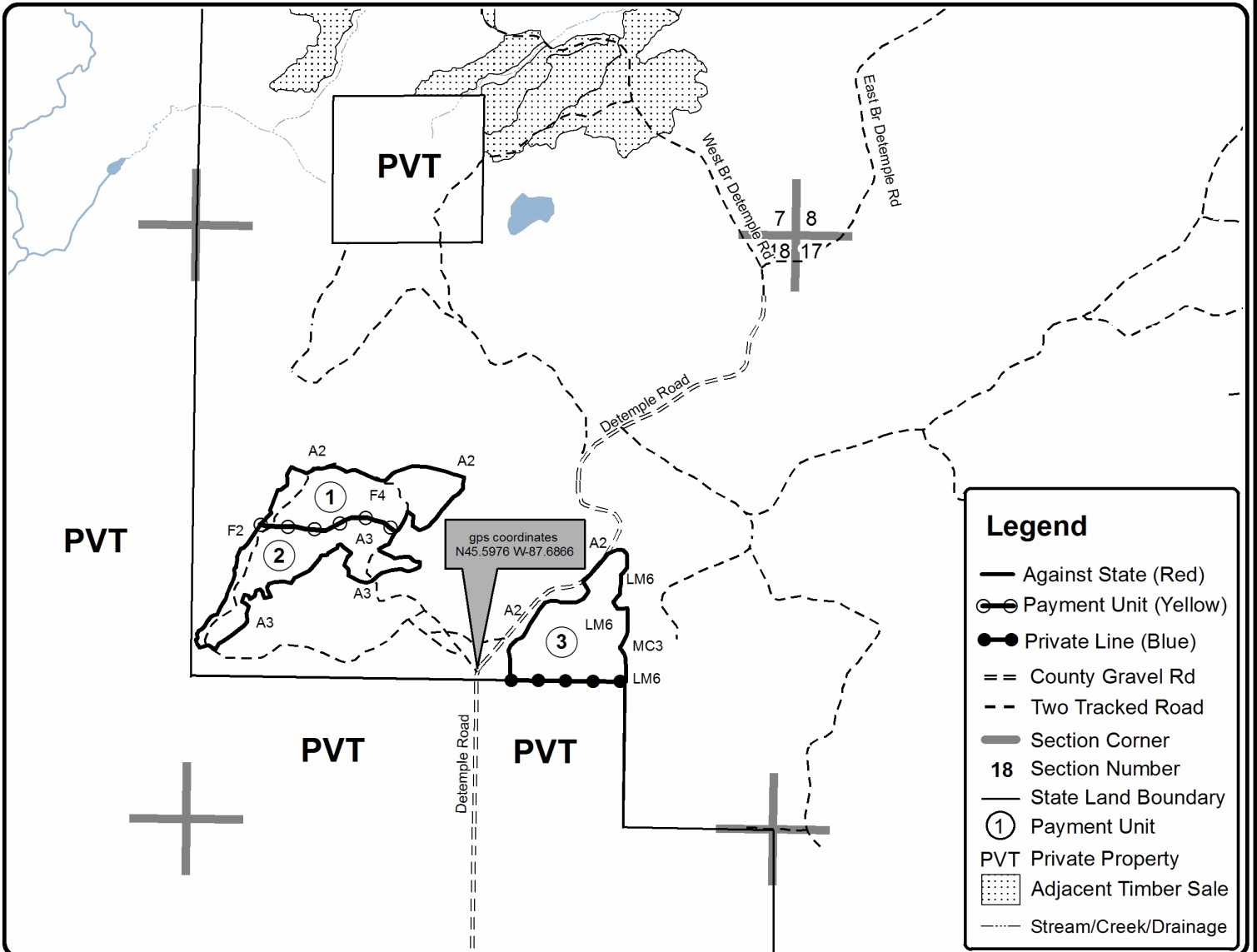

Even Shorter SBW (33-042-19)
T37N, R27W, SEC. 18; Menominee COUNTY

In response to the notice of sale to be held 3:00 p.m. (local time) on February 18, 2020, I am hereby submitting my sealed bid (firm offer) for the following forest products to be cut. Bids for individual species must be at or above the advertised price. All non-responsive bid forms may be rejected.

<u>PRODUCTS & SPECIES</u>	<u>ESTIMATED VOLUME*</u>	<u>ADVERTISED PRICE</u>	<u>BID PRICE/UNIT</u>
Pulpwood			
Balsam Fir	134.00 Cords	\$ 14.00/Cord	\$ _____
Mixed Aspen	101.00 Cords	\$ 23.25/Cord	\$ _____
Mixed Hardwood	142.00 Cords	\$ 20.95/Cord	\$ _____
Mixed Spruce	103.00 Cords	\$ 17.50/Cord	\$ _____
N. White Cedar	28.00 Cords	\$ 13.25/Cord	\$ _____
Tamarack	43.00 Cords	\$ 9.80/Cord	\$ _____

*The volumes are statistically estimated within plus (+) or minus (-) 18.08 percent. These estimated volumes are final and not subject to adjustment. Prospective bidders are urged to examine this timber and to make their own estimates of quantity and quality.

I understand that any or all bids may be rejected. All bids must be signed and all bid items must be bid or the bid form may be rejected. I also understand that consideration and awarding a contract will be based upon my past performance and ability to complete the contract based upon equipment and staffing subject to my control.

FEDERAL ID: ____ - ____ - ____ or SOCIAL SECURITY NUMBER: ____ - ____ - ____

Company or individual bidding: _____

Company representative's name: _____

Address: _____

City: _____ State: _____ Zip: _____

IF AVAILABLE, PLEASE PLACE THE PERSONALIZED LABEL FROM YOUR PROSPECTUS IN THE ABOVE BOX.

Individual or company representative's signature: _____ Date: _____

Phone number : _____ Email (optional): _____

THE WINNING BIDDER MUST COMPLETE THE VERIFICATION OF WORKER'S DISABILITY COMPENSATION ACT COMPLIANCE (ON REVERSE SIDE IF DOUBLE SIDED) WITHIN 21 DAYS OF SALE AWARD DATE



TIMBER SALE VERIFICATION OF WORKER'S DISABILITY COMPENSATION ACT COMPLIANCE

As required by Act 317, P.A. 1969 (Worker's Compensation) and
Part 5 of Act 451 of 1994, as amended.

FOR DEPARTMENT USE ONLY	
Sale Number (XX - XXX - XX - XX)	
Forest Management Unit:	

VERIFICATION OF WORKER'S DISABILITY COMPENSATION ACT COMPLIANCE

- This verification must be completed and submitted within 21 days of contract award and prior to the issuance of the timber sale contract.
- In addition, if boxes 2B or 2C are checked, then Notice of Exclusion or Certificate of Insurance must be submitted within twenty-one (21) days of the contract award and prior to the issuance of the timber sale contract.
- All information must be typed or printed except for written signatures.

Please Check Appropriate Categories:

1. My business is organized as (you **must** check one of the boxes below):
 - A. Sole Proprietorship (individual)
 - B. Partnership
 - C. Corporation
2. You **must** check one of the boxes below:
 - A. I certify my business is a sole proprietorship and it has no employees but the sole proprietor. I am not subject to the Worker's Compensation Laws.
 - B. I certify my business has satisfied its obligation to the Worker's Compensation Act through the use of an approved Notice of Exclusion (BWC-337, Rev. 5/96). I will provide a copy of the Notice of Exclusion within 21 days of the contract award. (For questions or a copy of the BWC-337, please call the Worker's Compensation Bureau at 517-322-1195).
 - C. I certify my business has a Worker's Compensation Policy. I will provide an original Certificate of Insurance within twenty-one (21) days of the contract award.
3. If you have checked item 2(A) or 2(B), you **must** indicate the number of **both** full-time and part-time employees, other than yourself, including family members and active partners (if none, you must enter "0").

_____ Full-time Employees

_____ Part-time Employees

Name of Business		Federal ID (or) Social Security No.	
Address		Telephone ()	
City	State	ZIP	

I hereby certify that the above information is true and correct. I agree to notify the Michigan DNR of any changes that occur in factors affecting my coverage during any of my present and future operations.

Signature of Owner or Authorized Representative

Title

Date

Please complete the "SEALED BID" information on the next page

Roadside Bud (33-040-19)

T37N, R27W, SEC. 5; T37N, R27W, SEC. 8; T37N, R27W, SEC. 9; Menominee

In response to the notice of sale to be held 3:00 p.m. (local time) on February 18, 2020, I am hereby submitting my sealed bid (firm offer) for the following forest products to be cut. Bids for individual species must be at or above the advertised price. All non-responsive bid forms may be rejected.

<u>PRODUCTS & SPECIES</u>	<u>ESTIMATED VOLUME*</u>	<u>ADVERTISED PRICE</u>	<u>BID PRICE/UNIT</u>
Sawtimber			
Basswood	53.40 MBF	\$ 131.00/MBF	\$ _____
Paper Birch	3.90 MBF	\$ 68.00/MBF	\$ _____
Red Maple	5.20 MBF	\$ 163.00/MBF	\$ _____
Sugar Maple	41.40 MBF	\$ 199.00/MBF	\$ _____
White Ash	21.00 MBF	\$ 78.00/MBF	\$ _____
White Oak	4.20 MBF	\$ 80.00/MBF	\$ _____
Pulpwood			
Balsam Fir	279.00 Cords	\$ 16.15/Cord	\$ _____
Basswood	551.00 Cords	\$ 12.20/Cord	\$ _____
Mixed Hardwood	735.00 Cords	\$ 24.15/Cord	\$ _____
Mixed Spruce	132.00 Cords	\$ 20.20/Cord	\$ _____
Quaking Aspen	211.00 Cords	\$ 26.80/Cord	\$ _____
White Oak	53.00 Cords	\$ 32.15/Cord	\$ _____

*The volumes are statistically estimated within plus (+) or minus (-) 9.38 percent. These estimated volumes are final and not subject to adjustment. Prospective bidders are urged to examine this timber and to make their own estimates of quantity and quality.

I understand that any or all bids may be rejected. All bids must be signed and all bid items must be bid or the bid form may be rejected. I also understand that consideration and awarding a contract will be based upon my past performance and ability to complete the contract based upon equipment and staffing subject to my control.

FEDERAL ID: ____ - ____ - ____ or SOCIAL SECURITY NUMBER: ____ - ____ - ____

Company or individual bidding: _____

Company representative's name: _____

Address: _____

City: _____ State: _____ Zip: _____

IF AVAILABLE, PLEASE PLACE THE PERSONALIZED LABEL FROM YOUR PROSPECTUS IN THE ABOVE BOX.

Individual or company representative's signature: _____ Date: _____

Phone number : _____ Email (optional): _____

THE WINNING BIDDER MUST COMPLETE THE VERIFICATION OF WORKER'S DISABILITY COMPENSATION ACT COMPLIANCE (ON REVERSE SIDE IF DOUBLE SIDED) WITHIN 21 DAYS OF SALE AWARD DATE



FOR DEPARTMENT USE ONLY	
Sale Number (XX - XXX - XX - XX)	
Forest Management Unit:	

TIMBER SALE VERIFICATION OF WORKER'S DISABILITY COMPENSATION ACT COMPLIANCE

As required by Act 317, P.A. 1969 (Worker's Compensation) and
Part 5 of Act 451 of 1994, as amended.

VERIFICATION OF WORKER'S DISABILITY COMPENSATION ACT COMPLIANCE

- This verification must be completed and submitted within 21 days of contract award and prior to the issuance of the timber sale contract.
- In addition, if boxes 2B or 2C are checked, then Notice of Exclusion or Certificate of Insurance must be submitted within twenty-one (21) days of the contract award and prior to the issuance of the timber sale contract.
- All information must be typed or printed except for written signatures.

Please Check Appropriate Categories:

1. My business is organized as (you **must** check one of the boxes below):
 - A. Sole Proprietorship (individual)
 - B. Partnership
 - C. Corporation
2. You **must** check one of the boxes below:
 - A. I certify my business is a sole proprietorship and it has no employees but the sole proprietor. I am not subject to the Worker's Compensation Laws.
 - B. I certify my business has satisfied its obligation to the Worker's Compensation Act through the use of an approved Notice of Exclusion (BWC-337, Rev. 5/96). I will provide a copy of the Notice of Exclusion within 21 days of the contract award. (For questions or a copy of the BWC-337, please call the Worker's Compensation Bureau at 517-322-1195).
 - C. I certify my business has a Worker's Compensation Policy. I will provide an original Certificate of Insurance within twenty-one (21) days of the contract award.
3. If you have checked item 2(A) or 2(B), you **must** indicate the number of **both** full-time and part-time employees, other than yourself, including family members and active partners (if none, you must enter "0").

_____ Full-time Employees

_____ Part-time Employees

Name of Business		Federal ID (or) Social Security No.	
Address		Telephone ()	
City	State	ZIP	

I hereby certify that the above information is true and correct. I agree to notify the Michigan DNR of any changes that occur in factors affecting my coverage during any of my present and future operations.

Signature of Owner or Authorized Representative

Title

Date

Please complete the "SEALED BID" information on the next page

DeTemple Traveller SBW (33-041-19)
T37N, R27W, SEC. 17; T37N, R27W, SEC. 7; T37N, R27W, SEC. 8; T37N, R27W,

In response to the notice of sale to be held 3:00 p.m. (local time) on February 18, 2020, I am hereby submitting my sealed bid (firm offer) for the following forest products to be cut. Bids for individual species must be at or above the advertised price. All non-responsive bid forms may be rejected.

<u>PRODUCTS & SPECIES</u>	<u>ESTIMATED VOLUME*</u>	<u>ADVERTISED PRICE</u>	<u>BID PRICE/UNIT</u>
Sawtimber			
Basswood	39.40 MBF	\$ 131.00/MBF	\$ _____
Paper Birch	2.20 MBF	\$ 68.00/MBF	\$ _____
Red Maple	4.00 MBF	\$ 163.00/MBF	\$ _____
Sugar Maple	21.20 MBF	\$ 199.00/MBF	\$ _____
White Ash	10.20 MBF	\$ 78.00/MBF	\$ _____
Pulpwood			
Balsam Fir	347.00 Cords	\$ 16.15/Cord	\$ _____
Basswood	335.00 Cords	\$ 18.00/Cord	\$ _____
Mixed Aspen	115.00 Cords	\$ 26.80/Cord	\$ _____
Mixed Hardwood	588.00 Cords	\$ 24.15/Cord	\$ _____
Mixed Spruce	159.00 Cords	\$ 20.20/Cord	\$ _____
N. White Cedar	8.00 Cords	\$ 15.30/Cord	\$ _____
Tamarack	97.00 Cords	\$ 11.30/Cord	\$ _____

*The volumes are statistically estimated within plus (+) or minus (-) 11.26 percent. These estimated volumes are final and not subject to adjustment. Prospective bidders are urged to examine this timber and to make their own estimates of quantity and quality.

I understand that any or all bids may be rejected. All bids must be signed and all bid items must be bid or the bid form may be rejected. I also understand that consideration and awarding a contract will be based upon my past performance and ability to complete the contract based upon equipment and staffing subject to my control.

FEDERAL ID: ____ - ____ - ____ or SOCIAL SECURITY NUMBER: ____ - ____ - ____

Company or individual bidding: _____

Company representative's name: _____

Address: _____

City: _____ State: _____ Zip: _____

IF AVAILABLE, PLEASE PLACE THE PERSONALIZED LABEL FROM YOUR PROSPECTUS IN THE ABOVE BOX.

Individual or company representative's signature: _____ Date: _____

Phone number : _____ Email (optional): _____

THE WINNING BIDDER MUST COMPLETE THE VERIFICATION OF WORKER'S DISABILITY COMPENSATION ACT COMPLIANCE (ON REVERSE SIDE IF DOUBLE SIDED) WITHIN 21 DAYS OF SALE AWARD DATE



FOR DEPARTMENT USE ONLY	
Sale Number (XX - XXX - XX - XX)	
Forest Management Unit:	

TIMBER SALE VERIFICATION OF WORKER'S DISABILITY COMPENSATION ACT COMPLIANCE

As required by Act 317, P.A. 1969 (Worker's Compensation) and
Part 5 of Act 451 of 1994, as amended.

VERIFICATION OF WORKER'S DISABILITY COMPENSATION ACT COMPLIANCE

- This verification must be completed and submitted within 21 days of contract award and prior to the issuance of the timber sale contract.
- In addition, if boxes 2B or 2C are checked, then Notice of Exclusion or Certificate of Insurance must be submitted within twenty-one (21) days of the contract award and prior to the issuance of the timber sale contract.
- All information must be typed or printed except for written signatures.

Please Check Appropriate Categories:

1. My business is organized as (you **must** check one of the boxes below):
 - A. Sole Proprietorship (individual)
 - B. Partnership
 - C. Corporation
2. You **must** check one of the boxes below:
 - A. I certify my business is a sole proprietorship and it has no employees but the sole proprietor. I am not subject to the Worker's Compensation Laws.
 - B. I certify my business has satisfied its obligation to the Worker's Compensation Act through the use of an approved Notice of Exclusion (BWC-337, Rev. 5/96). I will provide a copy of the Notice of Exclusion within 21 days of the contract award. (For questions or a copy of the BWC-337, please call the Worker's Compensation Bureau at 517-322-1195).
 - C. I certify my business has a Worker's Compensation Policy. I will provide an original Certificate of Insurance within twenty-one (21) days of the contract award.
3. If you have checked item 2(A) or 2(B), you **must** indicate the number of **both** full-time and part-time employees, other than yourself, including family members and active partners (if none, you must enter "0").

_____ Full-time Employees

_____ Part-time Employees

Name of Business		Federal ID (or) Social Security No.	
Address		Telephone ()	
City	State	ZIP	

I hereby certify that the above information is true and correct. I agree to notify the Michigan DNR of any changes that occur in factors affecting my coverage during any of my present and future operations.

Signature of Owner or Authorized Representative

Title

Date

Please complete the "SEALED BID" information on the next page