



**DEPARTMENT OF NATURAL RESOURCES
STATE OF MICHIGAN**

TIMBER SALE PROSPECTUS #6560

SCHEDULED SALE DATE AND TIME: 3:00 p.m. (local time) on February 26, 2020.

LOCATION: **BALDWIN FIELD OFFICE, 2468 W 24TH STREET, BALDWIN, MI 49304.**

PROSPECTUS NOTE: The bidder is advised to inspect the sale area and review the location, estimated volumes, operating costs and contract terms of proposed sales. Please be aware that some landowners may request 60 days or more notice for access across their land.

Notice is hereby given that bids will be received by the Unit Manager, CADILLAC MANAGEMENT UNIT, for certain timber on the following described lands:

Barrens Pine (63-012-19) / T24N, R09W, SEC. 4 , W1/2NW.

T24N, R09W, SEC. 5 , SENW,NE,NESW,SE.

T24N, R09W, SEC. 6 , NENW,NWNE.

T25N, R09W, SEC. 32, S1/2SE.

Wexford County, Advertised Price \$50,992.70, 160.7 Acres, Jack Pine, Hardwood.

SALE NOTE: Access may be through private or other public land.

Riplow Oak (63-013-19) / T24N, R09W, SEC. 5 , NW.

T24N, R09W, SEC. 6 , E1/2NW,N1/2NE,SWNE.

T25N, R09W, SEC. 32, SESW.

Wexford County, Advertised Price \$92,239.55, 113.2 Acres, Hardwood, Red Oak.

SALE NOTE: A recreation site such as a trail, pathway, or campground is within the sale area or the vicinity. Certain restrictions/specifications may be applicable including time restrictions.

County Line Aspen (63-014-19) / T24N, R09W, SEC. 6 , SESW,SWSE.

T24N, R09W, SEC. 7 , E1/2NW,NWNE.

T24N, R10W, SEC. 1 , E1/2NW,W1/2NE,NESW,NWSE.

T24N, R10W, SEC. 2 , NW,NWNE.

T24N, R10W, SEC. 3 , W1/2SE.

Wexford County, Advertised Price \$142,366.30, 179.1 Acres, Aspen, Hardwood.

SALE NOTE: A recreation site such as a trail, pathway, or campground is within the sale area or the vicinity. Certain restrictions/specifications may be applicable including time restrictions.

BID INSTRUCTIONS (VER. 07/02/2018):

1. Scheduled Bid Location, Date, and Time (2/11)

Bids must be received by the Unit Manager, BALDWIN FIELD OFFICE, 2468 W 24th Street, Baldwin, MI 49304, no later than 3:00 p.m. (local time) on February 26, 2020. For further information concerning this sale, contact Joe Ventimglia at 231-824-3591 extension 11.

2. Bidder's Qualifications (5/16)

Purchaser shall obtain workers compensation insurance to cover claims under Michigan's Worker's Disability Compensation Act of 1969 or similar employee benefit act of any other state applicable to an employee. If all or part of a timber sale was prepared by a private contractor, the contractor and that contractor's company are not permitted to bid on the timber sale contract. Bids will not be accepted from individuals or companies appearing on the DNR/FRD No-Bid List. This list contains the names of purchasers who previously failed to execute a contract within 21-days or who have a history of poor performance.

3. Preparation of Sealed Bids (5/16)

Bid Forms may be completed online thru Michigan DNR Timber Sale Online Bidding (OLB) at www.michigan.gov/timberbidding or by completing the hardcopy Bid Form found in the Timber Sale Prospectus. Hardcopy Bid Forms shall be manually signed in ink. Registration in OLB is considered your 'signature' for all bids submitted thru that system. Bid prices must be entered for each species and product in the Bid Price column for all material subject to bidding and all fill-in blanks must be completed. If erasures or other changes appear on the hardcopy Bid Form, each erasure or change must be initialed by the person signing the bid.

4. Submission of Sealed Bids (5/16)

Bid forms may be obtained from the Unit Manager or thru OLB. Bids may be submitted hardcopy or thru OLB. All hardcopy bids must be submitted on the bid form and in an envelope clearly identified as described in this section. NOTE: Only one bid form per bid envelope. Sealed bids must be submitted to the Unit office designated in the prospectus and must be submitted at or prior to the time established in the prospectus. The envelope should show on the outside (a) the sale name or number and (b) the date and time of bid opening, as shown in the prospectus. Bids received after the time specified in the sale prospectus are late bids and will be rejected.

It is possible for a bidder to submit multiple bids on a single sale. For example, a bid may be submitted hardcopy and a bid may be submitted thru OLB. Or, two bidders from the same company could both submit bids on the same sale. If this were to happen, the State would accept all bids received and award the contract accordingly. All bidding and contractual requirements would apply to all bids received.

5. Public Opening of Sealed Bids (7/16)

If conditions permit, the sealed bids will be publicly opened and posted at the time and place set in the prospectus.

If a bidder, present at a bid opening, has submitted bids on more than one sale, that bidder may withdraw their unopened bid envelopes or announce the withdrawal of their online bid after being declared the successful bidder on one sale.

6. Award of Contract (1/11)

Award of the contract will be made to the Bidder whose bid, conforming to the prospectus, is most advantageous to the State of Michigan on the basis of total value at rates bid for the estimated quantities. The State reserves the right to reject any bid or waive any minor irregularity in bids received. A written award mailed (or otherwise furnished) to the successful Bidder shall be deemed to result in a binding contract without further action by either party.

7. Down Payment (1/11)

The Bidder to whom award is made must make a down payment within 21 days of the sale award. The amount of the down payment will be calculated as shown in the Bond and Payment Schedule of this prospectus. Only cash may be used to meet this requirement.

8. Performance Security (1/11)

As guarantee of faithful performance, a cash bond, certificate of deposit, surety bond or irrevocable letter of credit (LOC) is required within 21 days of the sale award. The amount of the performance security is shown in the Bond and

Payment Schedule of this prospectus. If an LOC or surety is used, the coverage must extend for at least 6 months beyond the contract expiration.

9. Timber Sale Contract (7/18)

Additional conditions and requirements common to all timber sales are listed on the timber sale contract (R4031) and are available on line at www.michigan.gov/timber. Contact the Unit Manager for additional information or a sample contract. Within 21 days of the date of the award letter, the bidder must sign the contract and provide the required down payment, performance security, and verification of worker's disability compensation. The down payment and performance security shall be in accordance with the provisions of the timber sale contract, in the sums stated in this prospectus. If these actions are not taken, then the Bidder, the Bidder's corporation, and the corporation's principals may not be permitted to bid on State timber sales for a period of 3 months after the first offense, 6 months after the second offense, and 1 year after the third offense. An offense will only be counted against the Bidder for 5 years. In addition, the Bidder certifies that if awarded this contract, the Bidder will complete the timber sale contract in accordance with its terms and any modifications thereof including requirements to purchase, cut, and remove the included timber by the expiration date.

Payment Unit values in the State Forest Timber Sale Contract are calculated based on the advertised value of the Payment Unit as a percentage of the total advertised value of the contract. The advertised value of each Payment Unit is given in the Description of Timber by Payment Unit table on the Timber Sale Information page. For example, if the value of Payment Unit 1 is advertised as \$1,500 and the total Timber Sale value is advertised as \$10,000, the contract price for Payment Unit 1 will be 15% of the total bid price ($\$1,500/\$10,000 * 100$).

10. Disclaimer of Estimates and Bidder's Warranty of Inspection (7/16)

Before submitting this bid, the Bidder is advised and cautioned to inspect the sale area, review the requirements of the sale contract, and take other steps as may be reasonably necessary to ascertain the location, estimated volumes, construction estimates, and operating costs of the proposed sale. Failure to do so will not relieve the Bidder from responsibility for completing the contract.

The Bidder warrants that this bid is submitted solely on the basis of the Bidder's examination and inspection of the quality and quantity of the timber offered for sale and the Bidder's opinion of the value thereof and the costs of recovery. No reliance should be placed on the State of Michigan's estimates of timber quality, quantity or costs of recovery. Bidder further acknowledges that the State of Michigan: (i) expressly disclaims any warranty of fitness of timber for any purpose; (ii) offers this timber as is without any warranty of quality (merchantability) or quantity and (iii) expressly disclaims any warranty as to the quantity or quality of timber sold.

11. Certification and Chain-of-Custody (10/14)

Unless otherwise indicated in the contract under section 7 – Other Conditions of the Sale Specific Conditions & Requirements, the area encompassed by this timber sale is certified to the standards of the Forest Stewardship Council (FSC) - Certificate #SCS-FM/COC-00090N and the Sustainable Forestry Initiative (SFI) - Certificate #NSF-SFIS-5Y031-SF5. Forest products from this sale may be delivered to the mill as "FSC 100% and / or SFI certified" as long as the contractor hauling the forest products is chain-of-custody (COC) certified or covered under a COC certificate from the destination mill. The purchaser is responsible for maintaining COC after leaving the sale area.

12. Good Neighbor Authority (GNA) Requirements (7/16)

If the name of this timber sales contains the acronym GNA, it is authorized by the Good Neighbor Authority (GNA) and covered by various agreements between the U.S. Forest Service and the State. The timber sale occurs on federal land and the following conditions apply:

GNA contracts on US Forest Service land will not be awarded to purchasers on the Federal list of excluded parties. The System for Award Management (SAM) will be checked for active excluded parties prior to award of contract. In addition, the Bidder to whom award is made must complete an Assurance Regarding Felony Conviction or Tax Delinquent Status for Corporate Applicants (AD-3031).

13. Good Neighbor Authority (GNA) Requirements, con't (9/16)

Bidder certifies, by signing this bid form, that to the best of Bidder's knowledge that the following representations are accurate and complete.

- a. That the Bidder and its principals are not presently debarred, suspended, proposed for debarment, declared ineligible, or voluntary excluded from timber sales (covered transactions) by any Federal department or agency.
- b. That the Bidder and its principals have not within a 3-year period preceding this bid been convicted of or had a civil judgment rendered against them for commission of fraud or a criminal offense in connection with obtaining , attempting to obtain, or performing a public (Federal, State, or local) transaction or contract under a public transaction; violation of Federal or State antitrust statutes or commission of embezzlement, theft, forgery, bribery, falsification or destruction of records, making false statements, or receiving stolen property.
- c. That the Bidder and its principals are not presently indicted for or otherwise criminally or civilly charged by a governmental entity (Federal, State, or local) with commission of any of the offenses enumerated in paragraph b of this certification.
- d. That the Bidder and its principals have not within a 3-year period preceding this bid had one or more public transactions (Federal, State, or local) terminated for breach or default of a timber or forest product contract.

Bidders that cannot certify this requirement, in whole or in part, shall submit an explanation with their bid.

DAN EICHINGER
Director

TIMBER SALE INFORMATION

Barrens Pine (63-012-19)

T24N, R09W, SEC. 4; T24N, R09W, SEC. 5; T24N, R09W, SEC. 6; T25N, R09W, SEC. 32.
Wexford County (Advertised Price \$50,992.70)

SALE NOTE: Access may be through private or other public land.

A timber sale contract for this lump sum, sealed bid timber sale will be awarded to the responsible bidder offering the highest sealed bid price. Bids must be at or above the following advertised price for each species:

<u>PRODUCTS & SPECIES</u>	<u>ESTIMATED UNITS*</u>	<u>ADVERTISED PRICE</u>
Sawtimber		
Jack Pine	15.50 MBF	\$ 30.00 / MBF
Mixed Oak	43.50 MBF	\$ 141.00 / MBF
Quaking Aspen	22.20 MBF	\$ 101.00 / MBF
Red Maple	13.10 MBF	\$ 95.00 / MBF
Red Pine	51.40 MBF	\$ 105.00 / MBF
White Pine	23.50 MBF	\$ 126.00 / MBF
Pulpwood		
Balsam Fir	4.00 Cords	\$ 11.30 / Cord
Jack Pine	806.00 Cords	\$ 14.45 / Cord
Mixed Hardwood	279.00 Cords	\$ 15.00 / Cord
Mixed Oak	157.00 Cords	\$ 19.10 / Cord
Quaking Aspen	152.00 Cords	\$ 16.20 / Cord
Red Pine	226.00 Cords	\$ 41.55 / Cord
White Pine	116.00 Cords	\$ 15.70 / Cord

* The estimated units are final and not subject to adjustment. Prospective bidders are urged to examine this timber and to make their own estimates of quantity and quality.

BOND AND PAYMENT SCHEDULE:

1. A bond in the amount of \$2,550.00 to insure faithful performance of the conditions of the contract will be deposited by the successful bidder within 21 days of the sale award.
2. Cutting in any sale or unit without the required advance payment would be considered a trespass.
3. Total payment must be paid in advance or according to the following schedule :
 - (a) Ten percent (10%) of the sale value must be paid within 21 days of the sale award.
 - (b) The 10% down payment will be credited towards the first unit cut.
 - (c) Payment for each of the following units must be made before cutting begins in that unit:

PAYMENT UNIT NUMBER	PERCENT OF TOTAL SALE VALUE
01	13.6%
02	16.4%
03	26.8%
04	17.0%
05	26.2%
4. If no cutting takes place, the 10% down payment will not be refunded.
5. Operations on the contract issued will terminate on 04/29/2022.

Description of Timber by Payment Unit (PU)

PU	MARKET GROUP	PRODUCT	QUANTITY	UNIT	ACRES	ADVERTISE PRICE	
1	Mixed Oak	Sawtimber	6.6	MBF	10.8	\$6,926.60	
	<i>Red Oak</i>		2.3	<i>MBF</i>			
	<i>White Oak</i>		4.3	<i>MBF</i>			
	Red Maple		0.3	MBF			
	Red Pine		16.7	MBF			
	Mixed Hardwood		Pulpwood	4.0			Cords
	Mixed Oak			13.0			Cords
	Red Pine			94.0			Cords
2	Jack Pine	Sawtimber	0.8	MBF	10.7	\$8,380.70	
	Red Pine		33.3	MBF			
	White Pine		0.5	MBF			
	Jack Pine		Pulpwood	7.0			Cords
	Mixed Hardwood			8.0			Cords
	Red Pine			109.0			Cords
	White Pine			3.0			Cords
	3		Mixed Oak	Sawtimber			26.8
<i>Red Oak</i>		26.8	<i>MBF</i>				
Balsam Fir		Pulpwood	4.0		Cords		
Jack Pine			472.0		Cords		
Mixed Hardwood			62.0		Cords		
Mixed Oak			110.0		Cords		
4	Jack Pine	Sawtimber	14.7	MBF	46.9	\$8,674.70	
	Quaking Aspen		3.3	MBF			
	Red Pine		1.4	MBF			
	White Pine		1.4	MBF			
	Jack Pine		Pulpwood	327.0			Cords
	Mixed Hardwood			40.0			Cords
	Mixed Oak			3.0			Cords
	Quaking Aspen			60.0			Cords
	Red Pine			23.0			Cords
	White Pine			17.0			Cords
5	Mixed Oak	Sawtimber	10.1	MBF	19.6	\$13,335.30	
	<i>Red Oak</i>		2.8	<i>MBF</i>			
	<i>White Oak</i>		7.3	<i>MBF</i>			
	Quaking Aspen		18.9	MBF			
	Red Maple		12.8	MBF			
	White Pine		21.6	MBF			
	Mixed Hardwood		Pulpwood	165.0			Cords
	Mixed Oak			31.0			Cords
	Quaking Aspen			92.0			Cords
	White Pine			96.0			Cords
TOTAL:			169.2	MBF			
TOTAL:			1,740.0	Cords			

Sale Specific Conditions & Requirements

Sale Name: Barrens Pine

Sale Number: 63-012-19 Seq#: 1

1 - Sale Area

1.2 - Boundaries

1.2.1 - Painted boundaries (1/14)

The sale boundary and Payment Unit boundaries are marked and identified by red and blue paint. Exterior sale boundary lines against private property are marked with blue paint. Exterior sale boundary lines against state are marked with red paint. The interior Payment Unit boundary is marked with red paint. Retention islands within Payment Unit 4 are marked in red paint. The painted boundary line trees are not Included Timber.

2 - Timber Specifications

2.1 - Included Timber

2.1.1 - Clearcut unit(s) with unmerchantable trees (6/14)

Within Payment Unit(s) 3 and 4, cut all trees that are two (2) inches or more at DBH, except do not cut oak less than 4 inches at DBH. In addition, within Payment Unit 3, do not cut any white pine or white oak. Also, within Payment Unit 4, do not cut any red pine, unless marked with orange paint.

2.1.2 - Clearcut unit(s) w/o unmerchantable trees (8/11)

Within Payment Unit(s) 5, cut all trees which meet minimum piece specifications in 2.2 Utilization, except do not cut white pine more than 25 inches at DBH, any red pine, or any trees marked with green paint.

2.1.8 - Designated plantation row unit(s) (12/08)

Within Payment Unit(s) 1 and 2, all trees which meet minimum piece specifications in 2.2 Utilization, within designated plantation rows are designated for cutting. Designated plantation rows are every third row. Begin with the third row in from the outside of the plantation, then continue every third row. Because of the variability of row direction, it shall be the responsibility of the producer to maintain the third row sequence. Only cut the aspen/hardwood necessary to get down the red pine rows.

2.2 - Utilization

2.2.6 - Roundwood operation required (5/07)

The skidding of whole trees or tree segments with limbs attached is prohibited within Payment Unit(s) 1 and 2. All products must be produced as roundwood and forwarded to existing roads or landing areas in final product length.

4 - Transportation

4.1 - Construction

4.1.6 - Road construction (1/09)

Construction of new roads or improvements of existing roads shall be done in such a way as to minimize the environmental and visual impacts. Merchantable trees shall be cut and utilized unless otherwise directed. Non-merchantable trees shall be severed and laid flat on the ground. Slash shall be scattered, and not left in windrows and kept a minimum of 10 feet back from the road edge. Stumps shall be set upright, not left on edge, and be moved at least 10 feet away from the road edge. Disturbed soil shall be feathered into the woods and not left in berms or windrows.

4.1.7 - Road closure (10/11)

All new roads built into the sale must be blocked to vehicle traffic upon completion of the sale. All new roads built into the sale must be blocked to vehicle traffic within 30 days of completion of hauling. Overgrown roads that are reopened shall be considered new roads. Some existing roads may also need to be closed. In general, this will require constructing double earthen berms at strategic locations. Stumps and brush must be placed along the remainder of the trail. These roads must be rendered impassable to cars and trucks. All stumps from road building and landing construction must be reserved to block any newly constructed roads upon completion of the sale. These stumps must be scattered along the road system to prohibit vehicular movement. Contact the sale administrator for specific details of design and placement.

4.2 - Maintenance

4.2.5 - Two wheel drive condition (2/04)

All existing trail roads on and adjacent to the sale area must be passable by two-wheel drive traffic for the duration of the sale.

4.4 - Access

4.4.2 - Alternate route on private property (2/04)

It is the Purchaser's responsibility to obtain access across private land for any routes other than the route shown on the sale map.

5 - Operations

5.1 - Notification

5.1.1 - Pre-sale conference (10/16)

A pre-sale conference on site between the Purchaser and sale administrator is required prior to beginning a Payment Unit to determine landing and road locations. The Unit Manager or his/her representative must be contacted at least 3 days in advance to schedule the conference.

5.1.4 - Post-sale conference (10/16)

A post-sale conference on site between the Purchaser and sale administrator is required 3 days prior to the completion of active logging operations to determine clean-up and repair of landings, road edges, and the fulfillment of other contract specifications.

5.2 - Conduct of Operations

5.2.3 - Operating Restrictions

5.2.3.3 - Bark slippage restriction (3/09)

Within Payment Unit(s) 1 and 2, unless changed by written agreement, cutting and skidding are not permitted during the period of April 15 to July 15. This restriction is because of bark slippage.

5.2.3.4 - Oak wilt restriction, no exceptions (1/18)

Within Payment Unit(s) 3 and 4, cutting, skidding, hauling within the sale and brushing of access roads to the sale are not permitted during the period of April 15 to July 15. No exceptions will be granted. This is necessary to reduce the spread of oak wilt.

5.2.4 - Dead and Down Creation

5.2.4.2 - Dead and down creation, hare and grouse (1/14)

To improve habitat for snowshoe hare, grouse, and other species, the Purchaser is to leave two, 10 inch diameter or larger log size pieces on the ground for every four acres within Payment Unit 5. They should be scattered throughout the unit or positioned per the sale administrators instructions. If possible, the logs or trees should be felled so they overlap. Note these pieces should have a minimum length of five feet. They can be of any tree species and can be an un-merchantable piece of wood or a full tree.

6 - Safety and Fire Prevention

6.2 - Signing

6.2.1 - Road posting (9/09)

The Purchaser is responsible for posting and maintaining caution signs on timber access roads prior to beginning operations. The road must be posted at appropriate distances from the sale area to warn of logging activity and truck traffic. Signs must be removed when harvest operations are suspended or completed. The Purchaser will provide these signs.



TIMBER SALE MAP

This information provided by authority of Part 525, 1994 PA 451, as amended.

Forest Management Unit Cadillac		County Wexford	Mapped By Ventimiglia	Date 07/15/19	Page 1	of 1
Township 24N	Range 09W	Section(s) and Subdivision(s) Section 5 and 6 Various		Scale 1:15,840		

Cover Type				Density	
A = Aspen	H = Hemlock	N = Marsh	U = Upland Brush	0 = Non Stocked	5 = Pole Timber Medium
B = Paper Birch	J = Jack Pine	O = Oak	UM = Upland Mixed	1 = Seedling Sapling Poor	6 = Pole Timber Well
C = Cedar	L = Lowland Brush	P = Lowland Poplar	V = Bog or Marsh	2 = Seedling Sapling Medium	7 = Saw Timber Poor
D = Treed Bog	LM = Lowland Mixed	Q = Mixed Swamp Conifer	W = White Pine	3 = Seedling Sapling Well	8 = Saw Timber Medium
E = Swamp Hdwoods	M = Mpl, Bch, Brch	R = Red Pine	X = Non Stocked	4 = Pole Timber Poor	9 = Saw Timber Well
F = Spruce Fir	MC = Mixed Conifer	S = Black Spruce	Z = Water		
G = Grass	MD = Mixed Deciduous	T = Tamarack			

PU	Acres	PU	Acres
1	10.8	4	46.9
2	10.7	5	19.6
3	72.7		

Barrens Pine Compartment 127 160.7 Acres

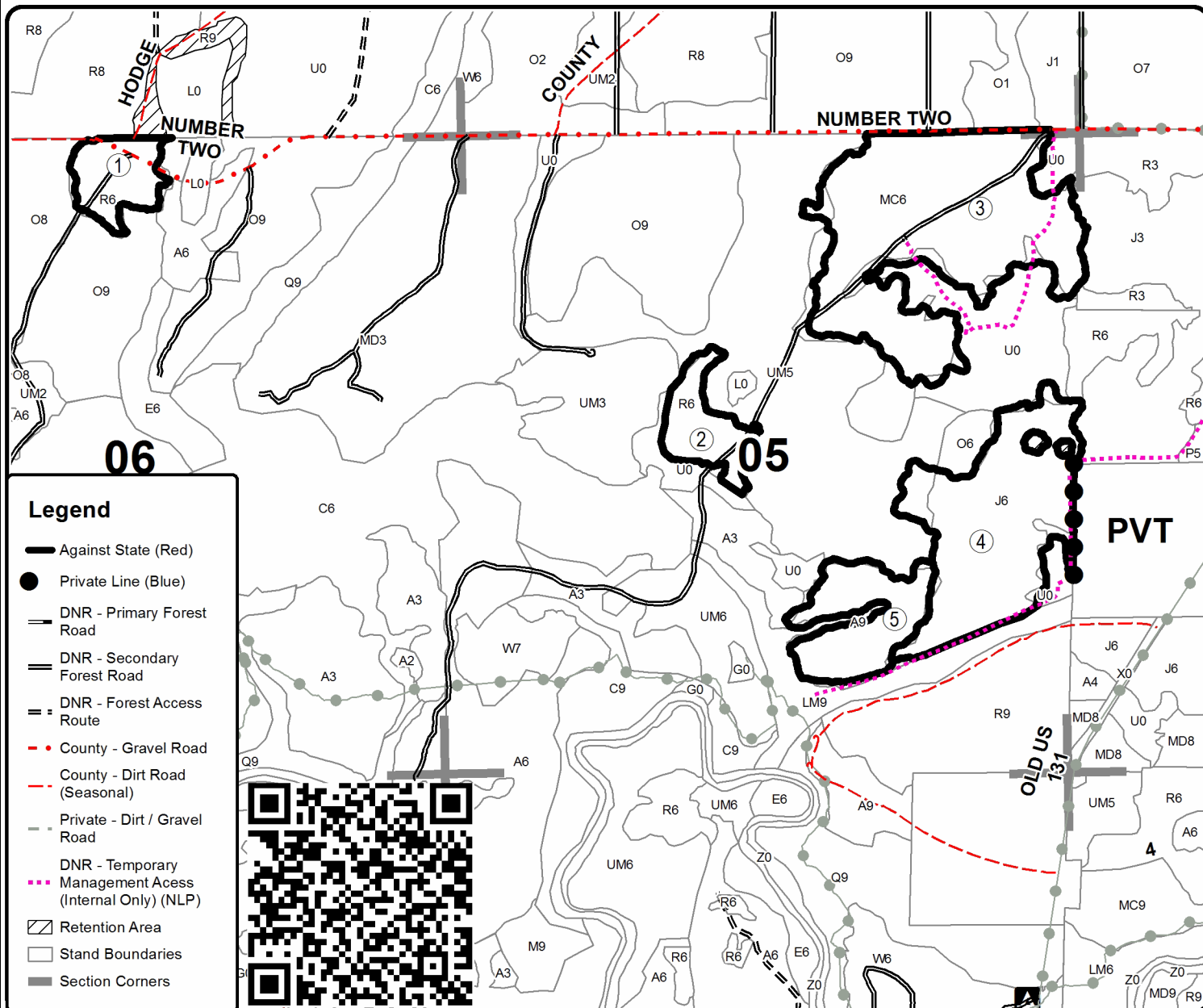
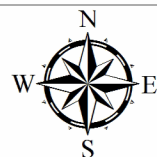

Legend

- Against State (Red)
- Private Line (Blue)
- DNR - Primary Forest Road
- DNR - Secondary Forest Road
- DNR - Forest Access Route
- County - Gravel Road
- County - Dirt Road (Seasonal)
- Private - Dirt / Gravel Road
- DNR - Temporary Management Access (Internal Only) (NLP)
- Retention Area
- Stand Boundaries
- Section Corners

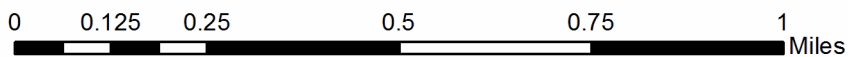

TIMBER SALE INFORMATION

Riplow Oak (63-013-19)

T24N, R09W, SEC. 5; T24N, R09W, SEC. 6; T25N, R09W, SEC. 32.
Wexford County (Advertised Price \$92,239.55)

SALE NOTE: A recreation site such as a trail, pathway, or campground is within the sale area or the vicinity. Certain restrictions/specifications may be applicable including time restrictions.

A timber sale contract for this lump sum, sealed bid timber sale will be awarded to the responsible bidder offering the highest sealed bid price. Bids must be at or above the following advertised price for each species:

<u>PRODUCTS & SPECIES</u>	<u>ESTIMATED UNITS*</u>	<u>ADVERTISED PRICE</u>
Sawtimber		
Quaking Aspen	9.60 MBF	\$ 109.00 / MBF
Red Maple	17.10 MBF	\$ 102.00 / MBF
Red Oak	129.80 MBF	\$ 198.00 / MBF
White Ash	9.50 MBF	\$ 78.00 / MBF
White Oak	289.80 MBF	\$ 100.00 / MBF
White Pine	21.40 MBF	\$ 135.00 / MBF
Pulpwood		
Jack Pine	9.00 Cords	\$ 15.50 / Cord
Mixed Aspen	61.00 Cords	\$ 17.35 / Cord
Mixed Hardwood	351.00 Cords	\$ 16.10 / Cord
Mixed Oak	1,093.00 Cords	\$ 20.45 / Cord
White Pine	115.00 Cords	\$ 16.85 / Cord

* The total volume is statistically estimated within plus (+) or minus (-) 14.85 percent. The estimated units are final and not subject to adjustment. Prospective bidders are urged to examine this timber and to make their own estimates of quantity and quality.

BOND AND PAYMENT SCHEDULE:

1. A bond in the amount of \$4,612.00 to insure faithful performance of the conditions of the contract will be deposited by the successful bidder within 21 days of the sale award.
2. Cutting in any sale or unit without the required advance payment would be considered a trespass.
3. Total payment must be paid in advance or according to the following schedule :
 - (a) Ten percent (10%) of the sale value must be paid within 21 days of the sale award.
 - (b) The 10% down payment will be credited towards the first unit cut.
 - (c) Payment for each of the following units must be made before cutting begins in that unit:

<u>PAYMENT UNIT NUMBER</u>	<u>PERCENT OF TOTAL SALE VALUE</u>
01	36.5%
02	28.5%
03	35.0%
4. If no cutting takes place, the 10% down payment will not be refunded.
5. Operations on the contract issued will terminate on 04/29/2022.

Description of Timber by Payment Unit (PU)

PU	MARKET GROUP	PRODUCT	QUANTITY	UNIT	ACRES	ADVERTISE PRICE					
1	Quaking Aspen Red Maple Red Oak White Ash White Oak White Pine Mixed Aspen Mixed Hardwood Mixed Oak White Pine	Sawtimber	1.1	MBF	33.7	\$33,739.60					
			3.5	MBF							
			60.5	MBF							
			5.3	MBF							
			93.1	MBF							
		Pulpwood	25.0	Cords							
			137.0	Cords							
			346.0	Cords							
			39.0	Cords							
			2	Quaking Aspen Red Maple Red Oak White Ash White Oak White Pine Mixed Aspen Mixed Hardwood Mixed Oak White Pine			Sawtimber	0.9	MBF	26.2	\$26,260.85
								2.8	MBF		
47.1	MBF										
4.2	MBF										
72.3	MBF										
6.8	MBF										
Pulpwood	19.0	Cords									
	107.0	Cords									
	269.0	Cords									
	31.0	Cords									
3	Quaking Aspen Red Maple Red Oak White Oak White Pine Jack Pine Mixed Aspen Mixed Hardwood Mixed Oak White Pine	Sawtimber			7.6	MBF		53.3	\$32,239.10		
			10.8	MBF							
			22.2	MBF							
			124.4	MBF							
			5.8	MBF							
		Pulpwood	9.0	Cords							
			17.0	Cords							
			107.0	Cords							
			478.0	Cords							
			45.0	Cords							
			TOTAL:			477.2	MBF				
TOTAL:			1,629.0	Cords							

Sale Specific Conditions & Requirements

Sale Name: Riplow Oak

Sale Number: 63-013-19 Seq#: 1

1 - Sale Area

1.2 - Boundaries

1.2.1 - Painted boundaries (1/14)

The sale boundary is marked in red paint. Exterior sale boundary lines against state are marked with red paint. The painted boundary line trees are not Included Timber and are to be protected.

2 - Timber Specifications

2.1 - Included Timber

2.1.5 - Overstory removal unit(s) (8/11)

Within Payment Unit(s) 1-3, all trees which meet minimum piece specifications in 2.2 Utilization, are designated for cutting, except do not cut red pine or any trees marked with green paint.

2.2 - Utilization

2.2.6 - Roundwood operation required (5/07)

The skidding of whole trees or tree segments with limbs attached is prohibited within the sale area. All products must be produced as roundwood and forwarded to existing roads or landing areas in final product length.

3 - Payments

3.3 - Pre-measured Sales

3.3.4 - Dividing payment units (7/14)

Payment Unit(s) may be divided at the request of the Purchaser and upon approval of the Unit Manager. Dividing Payment Units is a contract modification which requires a Timber Sale Contract Supplement. There will be only one division per Payment Unit.

3.4 - Damaged Timber

3.4.1 - Damaged timber (7/16)

General Condition and Requirement 3.4 Damaged Timber, defines liquidated damages for undesignated live merchantable trees which are cut or injured. In addition, extreme care should be taken to avoid damage to tree seedlings and saplings (1/4" to 4.5" DBH).

4 - Transportation

4.1 - Construction

4.1.12 - No new roads (1/12)

No new roads will be permitted in any Payment Unit. All operations are limited to existing roads. Skid trails only will be allowed.

4.2 - Maintenance

4.2.5 - Two wheel drive condition (2/04)

All existing trail roads on and adjacent to the sale area must be passable by two-wheel drive traffic for the duration of the sale.

5 - Operations

5.1 - Notification

5.1.1 - Pre-sale conference (10/16)

A pre-sale conference between the Purchaser and sale administrator is required prior to beginning a Payment Unit to determine landing and road locations. The Unit Manager or his/her representative must be contacted at least 3 days in

advance to schedule the conference.

5.1.4 - Post-sale conference (10/16)

A post-sale conference on site between the Purchaser and sale administrator is required 3 days prior to the completion of active logging operations to determine clean-up and repair of landings, road edges, and the fulfillment of other contract specifications.

5.2 - Conduct of Operations

5.2.2 - Hazard Trees/Snags

5.2.2.1 - Den trees (10/16)

Obvious hollow and/or den trees shall be protected and left standing unless they are a safety hazard.

5.2.3 - Operating Restrictions

5.2.3.4 - Oak wilt restriction, no exceptions (1/18)

Within Payment Unit(s), 1-3, cutting, skidding, hauling within the sale and brushing of access roads to the sale are not permitted during the period of April 15 to July 15. No exceptions will be granted. This is necessary to reduce the spread of oak wilt.

5.2.40 - Pathway protection (10/10)

A connector hiking trail is located on a portion of the east boundary of Payment Unit 3. Do not cut trees or damage posts with blue pathway markers. Do not run equipment down the pathway or drop trees on the pathway.

5.2.41 - Snowmobile trail protection (9/11)

The snowmobile trail is located to the east of the sale. Do not cut or damage posts with orange trail markers or traffic control signs. If the trail is used for hauling, it must be maintained and restored to a condition equal to or better than before the sale. If the trail road is to be used for hauling during the snowmobile season, then a snow covered base must be left on the trail.

6 - Safety and Fire Prevention

6.2 - Signing

6.2.1 - Road posting (9/09)

The Purchaser is responsible for posting and maintaining caution signs on timber haul roads prior to beginning operations. The road must be posted at appropriate distances from the sale area landing to warn of logging activity and truck traffic. Signs must be removed when harvest operations are suspended or completed. The Purchaser will provide these signs.



TIMBER SALE MAP

This information provided by authority of Part 525, 1994 PA 451, as amended.

Forest Management Unit Cadillac	County Wexford	Mapped By Ventimiglia	Date 06-19-19	Page 1	of 1
Township 24N	Range 09W	Section(s) and Subdivision(s) Section 5 and 6 Various	Scale 1:15,840		

Cover Type				Density	
A = Aspen	H = Hemlock	N = Marsh	U = Upland Brush	0 = Non Stocked	5 = Pole Timber Medium
B = Paper Birch	J = Jack Pine	O = Oak	UM = Upland Mixed	1 = Seedling Sapling Poor	6 = Pole Timber Well
C = Cedar	L = Lowland Brush	P = Lowland Poplar	V = Bog or Marsh	2 = Seedling Sapling Medium	7 = Saw Timber Poor
D = Treed Bog	LM = Lowland Mixed	Q = Mixed Swamp Conifer	W = White Pine	3 = Seedling Sapling Well	8 = Saw Timber Medium
E = Swamp Hdwoods	M = Mpl. Bch, Brch	R = Red Pine	X = Non Stocked	4 = Pole Timber Poor	9 = Saw Timber Well
F = Spruce Fir	MC = Mixed Conifer	S = Black Spruce	Z = Water		
G = Grass	MD = Mixed Deciduous	T = Tamarack			

PU	Acres
1	33.7
2	26.2
3	53.3

Riplow Oak Compartment 127 113.2 Acres

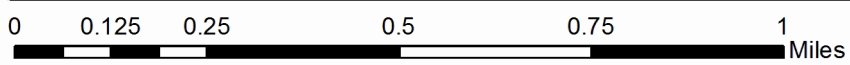
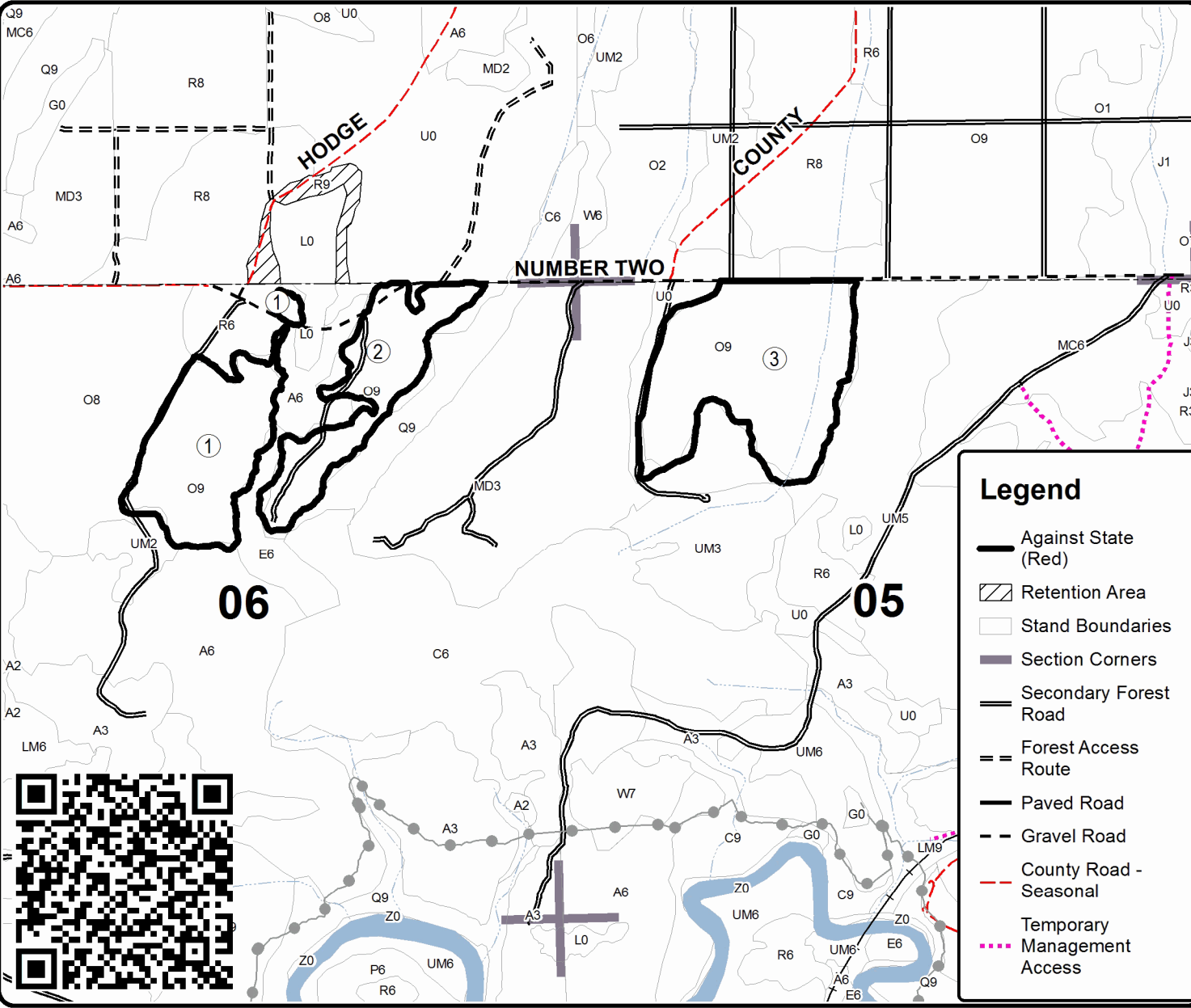
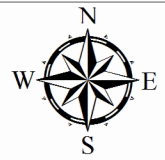

TIMBER SALE INFORMATION

County Line Aspen (63-014-19)

T24N, R09W, SEC. 6; T24N, R09W, SEC. 7; T24N, R10W, SEC. 1; T24N, R10W, SEC. 2; T24N, R10W, SEC. 3.
Wexford County (Advertised Price \$142,366.30)

SALE NOTE: A recreation site such as a trail, pathway, or campground is within the sale area or the vicinity. Certain restrictions/specifications may be applicable including time restrictions.

A timber sale contract for this lump sum, sealed bid timber sale will be awarded to the responsible bidder offering the highest sealed bid price. Bids must be at or above the following advertised price for each species:

<u>PRODUCTS & SPECIES</u>	<u>ESTIMATED UNITS*</u>		<u>ADVERTISED PRICE</u>
Sawtimber			
Balsam Fir	17.80	MBF	\$ 20.00 / MBF
Basswood	12.70	MBF	\$ 87.00 / MBF
Mixed Aspen	545.10	MBF	\$ 101.00 / MBF
Mixed Oak	15.60	MBF	\$ 141.00 / MBF
Red Maple	141.00	MBF	\$ 95.00 / MBF
Sugar Maple	14.90	MBF	\$ 282.00 / MBF
Pulpwood			
Balsam Fir	290.00	Cords	\$ 11.30 / Cord
Mixed Aspen	2,564.00	Cords	\$ 16.20 / Cord
Mixed Hardwood	1,211.00	Cords	\$ 15.00 / Cord
Mixed Oak	104.00	Cords	\$ 19.10 / Cord
Red Pine	16.00	Cords	\$ 41.55 / Cord
White Pine	27.00	Cords	\$ 15.70 / Cord

* The total volume is statistically estimated within plus (+) or minus (-) 8.57 percent. The estimated units are final and not subject to adjustment. Prospective bidders are urged to examine this timber and to make their own estimates of quantity and quality.

BOND AND PAYMENT SCHEDULE:

1. A bond in the amount of \$7,118.00 to insure faithful performance of the conditions of the contract will be deposited by the successful bidder within 21 days of the sale award.
2. Cutting in any sale or unit without the required advance payment would be considered a trespass.
3. Total payment must be paid in advance or according to the following schedule :
 - (a) Ten percent (10%) of the sale value must be paid within 21 days of the sale award.
 - (b) The 10% down payment will be credited towards the first unit cut.
 - (c) Payment for each of the following units must be made before cutting begins in that unit:

PAYMENT UNIT NUMBER	PERCENT OF TOTAL SALE VALUE
01	7.1%
02	21.9%
03	7.0%
04	37.6%
05	26.4%
4. If no cutting takes place, the 10% down payment will not be refunded.
5. Operations on the contract issued will terminate on 04/30/2022.

Description of Timber by Payment Unit (PU)

PU	MARKET GROUP	PRODUCT	QUANTITY	UNIT	ACRES	ADVERTISE PRICE
1	Balsam Fir	Sawtimber	0.7	MBF	16.0	\$10,076.80
	Mixed Aspen		25.2	MBF		
	Mixed Oak		1.2	MBF		
	Red Maple		24.2	MBF		
	Balsam Fir	Pulpwood	14.0	Cords		
	Mixed Aspen		89.0	Cords		
	Mixed Hardwood		178.0	Cords		
	Mixed Oak		6.0	Cords		
	Red Pine		16.0	Cords		
2	Balsam Fir	Sawtimber	2.4	MBF	35.3	\$31,162.20
	Basswood		4.1	MBF		
	Mixed Aspen		117.7	MBF		
	Red Maple		30.6	MBF		
	Sugar Maple	Pulpwood	10.2	MBF		
	Balsam Fir		11.0	Cords		
	Mixed Aspen		579.0	Cords		
	Mixed Hardwood		235.0	Cords		
	Mixed Oak		3.0	Cords		
3	Balsam Fir	Sawtimber	0.9	MBF	15.8	\$10,003.20
	Mixed Aspen		43.1	MBF		
	Red Maple		19.4	MBF		
	Balsam Fir	Pulpwood	7.0	Cords		
	Mixed Aspen		121.0	Cords		
	Mixed Hardwood		102.0	Cords		
	White Pine		14.0	Cords		
4	Balsam Fir	Sawtimber	9.9	MBF	73.4	\$53,537.10
	Basswood		8.6	MBF		
	Mixed Aspen		199.9	MBF		
	Mixed Oak		11.1	MBF		
	Red Maple		34.6	MBF		
	Sugar Maple		4.7	MBF		
	Balsam Fir	Pulpwood	178.0	Cords		
	Mixed Aspen		922.0	Cords		
	Mixed Hardwood		499.0	Cords		
	Mixed Oak		88.0	Cords		
	White Pine		7.0	Cords		
5	Balsam Fir	Sawtimber	3.9	MBF	38.6	\$37,587.00
	Mixed Aspen		159.2	MBF		
	Mixed Oak		3.3	MBF		
	Red Maple		32.2	MBF		
	Balsam Fir	Pulpwood	80.0	Cords		
	Mixed Aspen		853.0	Cords		
	Mixed Hardwood		197.0	Cords		
	Mixed Oak		7.0	Cords		
	White Pine		6.0	Cords		
TOTAL:			747.1	MBF		
TOTAL:			4,212.0	Cords		

Sale Specific Conditions & Requirements

Sale Name: County Line Aspen

Sale Number: 63-014-19 Seq#: 1

1 - Sale Area

1.2 - Boundaries

1.2.1 - Painted boundaries (1/14)

The sale boundary is marked in red paint. Within Payment Unit 1, the boundaries of the A2 and A3 stands are unpainted and identified by the timber type change. The painted boundary line trees are not Included Timber and are to be protected.

2 - Timber Specifications

2.1 - Included Timber

2.1.1 - Clearcut unit(s) with unmerchantable trees (6/14)

Within Payment Unit(s) 2 and 5, cut all trees that are two (2) inches or more at DBH, except do not cut red pine, white pine, cedar, and hemlock.

2.1.2 - Clearcut unit(s) w/o unmerchantable trees (8/11)

Within Payment Unit(s) 1, 3, and 4, cut all trees which meet minimum piece specifications in 2.2 Utilization, except do not cut cedar, hemlock, or any trees marked with green paint. In addition, do not cut any white pine that are 30 inches or greater at DBH, if present.

3 - Payments

3.3 - Pre-measured Sales

3.3.4 - Dividing payment units (7/14)

Payment Unit(s) 2 and 4 may be divided at the request of the Purchaser and upon approval of the Unit Manager. Dividing Payment Units is a contract modification which requires a Timber Sale Contract Supplement. There will be only one division per Payment Unit.

4 - Transportation

4.1 - Construction

4.1.6 - Road construction (1/09)

Construction of new roads or improvements of existing roads shall be done in such a way as to minimize the environmental and visual impacts. Merchantable trees shall be cut and utilized unless otherwise directed. Non-merchantable trees shall be severed and laid flat on the ground. Slash shall be scattered, and not left in windrows and kept a minimum of 10 feet back from the road edge. Stumps shall be set upright, not left on edge, and be moved at least 10 feet from road edge. Disturbed soil shall be feathered into the woods and not left in berms or windrows.

4.1.7 - Road closure (10/11)

All new roads built into the sale must be blocked to vehicle traffic upon completion of the sale. All new roads built into the sale must be blocked to vehicle traffic within 30 days of completion of hauling. Overgrown roads that are reopened shall be considered new roads. In general, this will require constructing double earthen berms at strategic locations. Stumps and brush must be placed along the remainder of the trail. These roads must be rendered impassable to cars and trucks. All stumps from road building and landing construction must be reserved to block any newly constructed roads upon completion of the sale. These stumps must be scattered along the road system to prohibit vehicular movement. Contact the sale administrator for specific details of design and placement.

4.2 - Maintenance

4.2.5 - Two wheel drive condition (2/04)

All existing trail roads on and adjacent to the sale area must be passable by two-wheel drive traffic for the duration of the sale.

5 - Operations

5.1 - Notification

5.1.1 - Pre-sale conference (10/16)

A pre-sale conference on site between the Purchaser and sale administrator is required prior to beginning a Payment Unit to determine landing and road locations. The Unit Manager or his/her representative must be contacted at least 3 days in advance to schedule the conference.

5.1.4 - Post-sale conference (10/16)

A post-sale conference on site between the Purchaser and sale administrator is required 3 days prior to the completion of active logging operations to determine clean-up and repair of landings, road edges, and the fulfillment of other contract specifications.

5.1.6 - Utility R.O.W. (4/19)

It is the responsibility of the Purchaser to obtain permission from the utility company to utilize the powerline R.O.W. for operations. The powerline is the best access into Payment Unit 2.

5.2 - Conduct of Operations

5.2.1 - Slash

5.2.1.10 - No slash in openings (5/10)

Within Payment Unit 4, no brush or logging debris are to be left in the maintained wildlife opening which is indicated by G0 on the Timber Sale Map. Any damage to the opening shall be repaired according to specifications of the Unit Manager or his/her representative. Landings are also prohibited within these maintained wildlife openings.

5.2.2 - Hazard Trees/Snags

5.2.2.1 - Den trees (10/16)

Obvious hollow and/or den trees shall be protected and left standing unless they are a safety hazard.

5.2.3 - Operating Restrictions

5.2.3.1 - Operating restrictions (9/11)

Within Payment Unit(s) 1-5, unless changed by written agreement, cutting, skidding, and hauling are limited to dry summer or frozen winter conditions. This restriction is because of the seasonally wet nature of the majority of these stands of timber.

5.2.3.11 - Coppice regeneration protection (4/10)

Timber harvesting in any Payment Unit must be completed before significant aspen sprouting occurs in that Payment Unit so as to minimize damage to the new regeneration. Any post harvest operations, such as chipping, must be completed before sprouting of regeneration occurs. If it is anticipated that chipping will be delayed, then tops shall be carried to one central location or left unchipped. The Unit Manager or his/her representative may cease such operations if sprouting occurs before the operation is complete.

5.2.4 - Dead and Down Creation

5.2.4.2 - Dead and down creation, hare and grouse (1/14)

To improve habitat for snowshoe hare, grouse, and other species, the Purchaser is to leave two, 10 inch diameter or larger log size pieces on the ground for every four acres. They should be scattered throughout the sale or positioned per the sale administrators instructions. If possible, the logs or trees should be felled so they overlap. Note these pieces should have a minimum length of five feet. They can be of any tree species and can be an un-merchantable piece of wood or a full tree.

5.2.37 - No decking areas (12/08)

No decking is allowed within maintained wildlife openings of Payment Unit 4. These are shown on the Timber Sale Map as G0 stands.

5.2.40 - Pathway protection (10/10)

The NCT hiking trail is on the border of Payment Unit 5. Do not cut trees or damage posts with blue pathway markers. Maintain a 20-foot wide slash, debris, and rut free zone daily, using the pathway as the centerline.

5.4 - Soil Protection

5.4.1 - Rutting restriction, general (7/16)

Operations are to cease immediately if equipment and weather conditions result in rutting of roads and/or skid trails which is 12 inches or greater in depth and 50 feet in length. The Unit Manager or his/her representative may restrict hauling and/or skidding if ruts exceed the specified depth. With the Unit Manager or his/her representative's approval, the Purchaser may return to the area when the risk of rutting has decreased.

6 - Safety and Fire Prevention

6.2 - Signing

6.2.3 - Recreational trail posting (2/10)

The Purchaser is responsible for posting and maintaining caution signs on the NCT trail in Payment Unit 5 prior to beginning operations. The trail must be posted at appropriate distances from the sale area to warn of logging activity and truck traffic at both ends of the trail. Signs must be removed when harvest operations are suspended or completed. The Purchaser will provide these signs.



Sale Number	Year
63-014-19-01	19

TIMBER SALE MAP

This information provided by authority of Part 525, 1994 PA 451, as amended.

Forest Management Unit Cadillac	County Wexford	Mapped By Ventimiglia	Date 07/26/19	Page 1	of 2
Township 24N	Range 09W	Section(s) and Subdivision(s) Section 2 and 3	Scale 1:15,840		

Cover Type				Density	
A = Aspen	H = Hemlock	N = Marsh	U = Upland Brush	0 = Non Stocked	5 = Pole Timber Medium
B = Paper Birch	J = Jack Pine	O = Oak	UM = Upland Mixed	1 = Seedling Sapling Poor	6 = Pole Timber Well
C = Cedar	L = Lowland Brush	P = Lowland Poplar	V = Bog or Marsh	2 = Seedling Sapling Medium	7 = Saw Timber Poor
D = Treed Bog	LM = Lowland Mixed	Q = Mixed Swamp Conifer	W = White Pine	3 = Seedling Sapling Well	8 = Saw Timber Medium
E = Swamp Hdwoods	M = Mpl, Bch, Brch	R = Red Pine	X = Non Stocked	4 = Pole Timber Poor	9 = Saw Timber Well
F = Spruce Fir	MC = Mixed Conifer	S = Black Spruce	Z = Water		
G = Grass	MD = Mixed Deciduous	T = Tamarack			

PU	Acres
1	16
2	35.3
3	15.8

County Line Aspen

Compartment 127

179.1 Acres

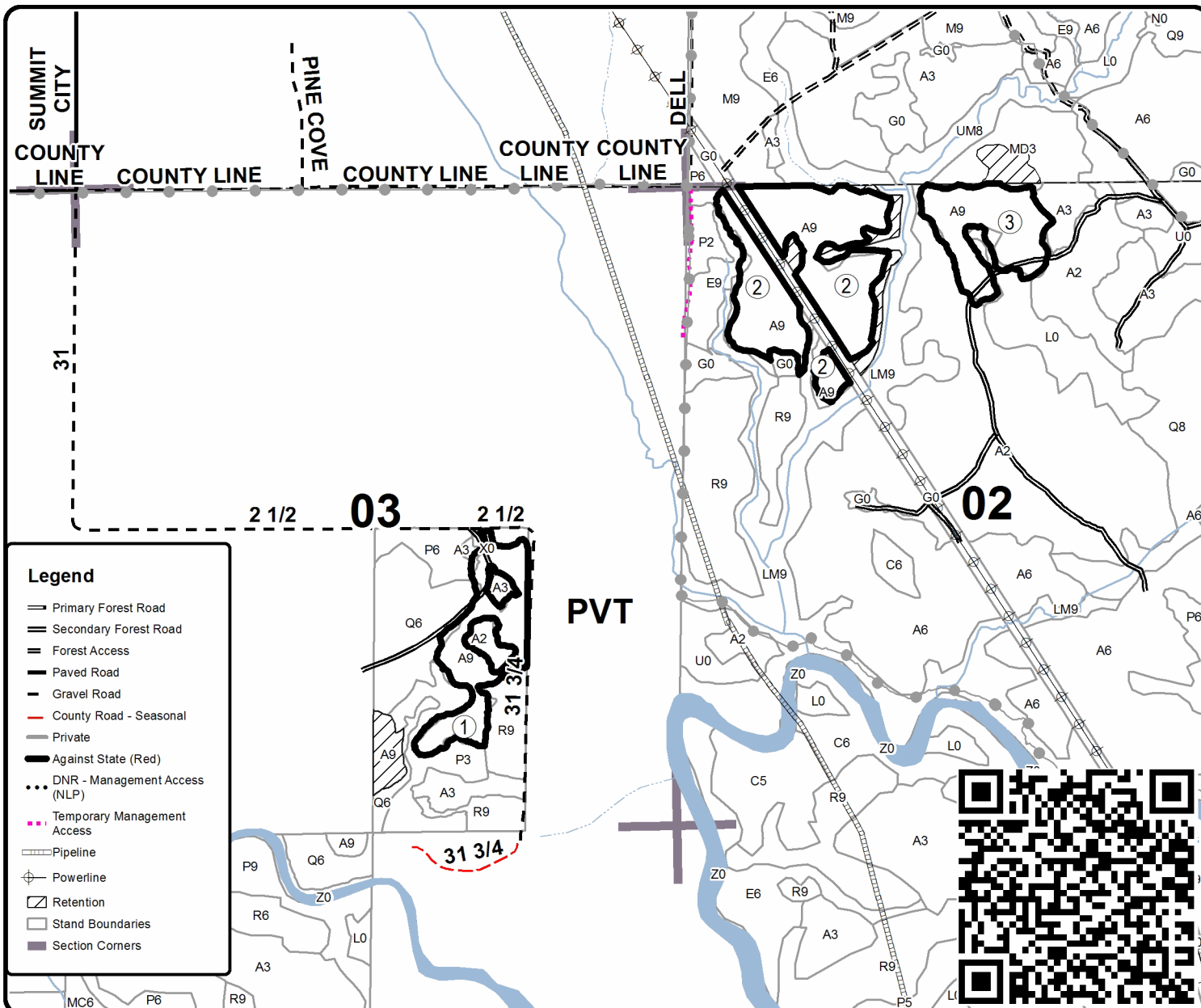
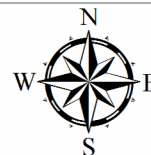

Legend

- Primary Forest Road
- Secondary Forest Road
- Forest Access
- Paved Road
- Gravel Road
- County Road - Seasonal
- Private
- Against State (Red)
- DNR - Management Access (NLP)
- Temporary Management Access
- Pipeline
- Powerline
- Retention
- Stand Boundaries
- Section Corners

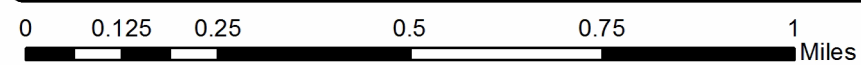



TIMBER SALE MAP

This information provided by authority of Part 525, 1994 PA 451, as amended.

Sale Number	Year
63-014-19-01	19

Forest Management Unit Cadillac	County Wexford	Mapped By Ventimiglia	Date 07/26/19	Page 2	of 2
Township 24N	Range 09W	Section(s) and Subdivision(s) Section 1, 6 and 7	Scale 1:15,840		

Cover Type				Density	
A = Aspen	H = Hemlock	N = Marsh	U = Upland Brush	0 = Non Stocked	5 = Pole Timber Medium
B = Paper Birch	J = Jack Pine	O = Oak	UM = Upland Mixed	1 = Seedling Sapling Poor	6 = Pole Timber Well
C = Cedar	L = Lowland Brush	P = Lowland Poplar	V = Bog or Marsh	2 = Seedling Sapling Medium	7 = Saw Timber Poor
D = Treed Bog	LM = Lowland Mixed	Q = Mixed Swamp Conifer	W = White Pine	3 = Seedling Sapling Well	8 = Saw Timber Medium
E = Swamp Hdwoods	M = Mpl. Bch. Brch	R = Red Pine	X = Non Stocked	4 = Pole Timber Poor	9 = Saw Timber Well
F = Spruce Fir	MC = Mixed Conifer	S = Black Spruce	Z = Water		
G = Grass	MD = Mixed Deciduous	T = Tamarack			

PU	Acres
4	73.4
5	38.6

County Line Aspen Compartment 127 179.1 Acres

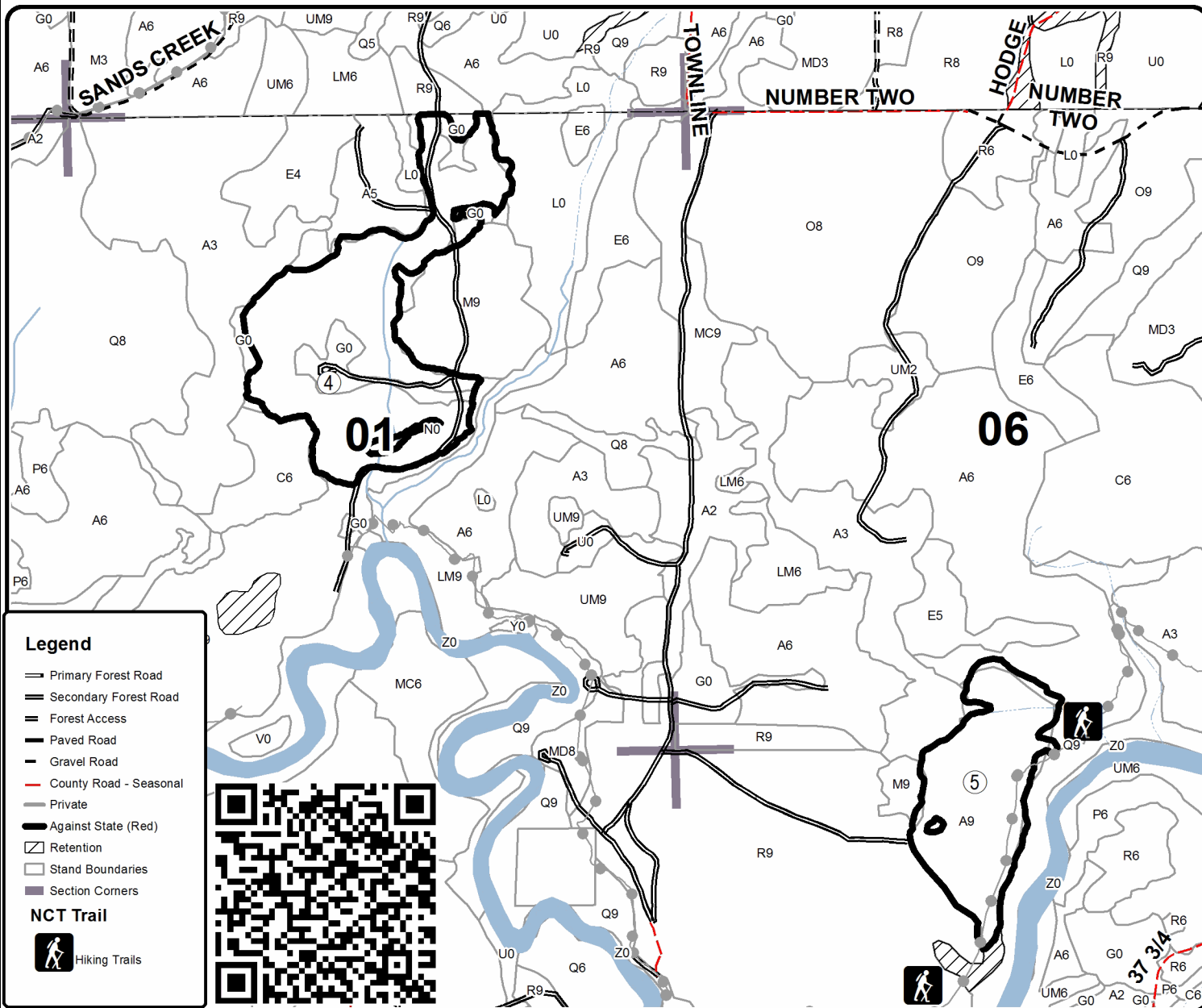
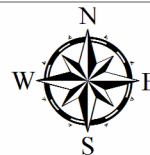

Legend

- Primary Forest Road
- Secondary Forest Road
- Forest Access
- Paved Road
- Gravel Road
- County Road - Seasonal
- Private
- Against State (Red)
- Retention
- Stand Boundaries
- Section Corners

NCT Trail

- Hiking Trails

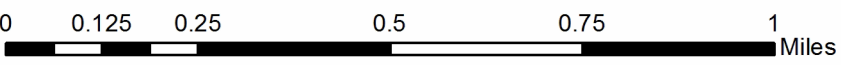

Barrens Pine (63-012-19)

T24N, R09W, SEC. 4; T24N, R09W, SEC. 5; T24N, R09W, SEC. 6; T25N, R09W,

In response to the notice of sale to be held 3:00 p.m. (local time) on February 26, 2020, I am hereby submitting my sealed bid (firm offer) for the following forest products to be cut. Bids for individual species must be at or above the advertised price. All non-responsive bid forms may be rejected.

<u>PRODUCTS & SPECIES</u>	<u>ESTIMATED VOLUME*</u>	<u>ADVERTISED PRICE</u>	<u>BID PRICE/UNIT</u>
Sawtimber			
Jack Pine	15.50 MBF	\$ 30.00/MBF	\$ _____
Mixed Oak	43.50 MBF	\$ 141.00/MBF	\$ _____
Quaking Aspen	22.20 MBF	\$ 101.00/MBF	\$ _____
Red Maple	13.10 MBF	\$ 95.00/MBF	\$ _____
Red Pine	51.40 MBF	\$ 105.00/MBF	\$ _____
White Pine	23.50 MBF	\$ 126.00/MBF	\$ _____
Pulpwood			
Balsam Fir	4.00 Cords	\$ 11.30/Cord	\$ _____
Jack Pine	806.00 Cords	\$ 14.45/Cord	\$ _____
Mixed Hardwood	279.00 Cords	\$ 15.00/Cord	\$ _____
Mixed Oak	157.00 Cords	\$ 19.10/Cord	\$ _____
Quaking Aspen	152.00 Cords	\$ 16.20/Cord	\$ _____
Red Pine	226.00 Cords	\$ 41.55/Cord	\$ _____
White Pine	116.00 Cords	\$ 15.70/Cord	\$ _____

*These estimated volumes are final and not subject to adjustment. Prospective bidders are urged to examine this timber and to make their own estimates of quantity and quality.

I understand that any or all bids may be rejected. All bids must be signed and all bid items must be bid or the bid form may be rejected. I also understand that consideration and awarding a contract will be based upon my past performance and ability to complete the contract based upon equipment and staffing subject to my control.

FEDERAL ID: _____ or SOCIAL SECURITY NUMBER: _____

Company or individual bidding: _____

Company representative's name: _____

Address: _____

City: _____ State: _____ Zip: _____

IF AVAILABLE, PLEASE PLACE THE PERSONALIZED LABEL FROM YOUR PROSPECTUS IN THE ABOVE BOX.

Individual or company representative's signature: _____ Date: _____

Phone number : _____ Email (optional): _____

THE WINNING BIDDER MUST COMPLETE THE VERIFICATION OF WORKER'S DISABILITY COMPENSATION ACT COMPLIANCE (ON REVERSE SIDE IF DOUBLE SIDED) WITHIN 21 DAYS OF SALE AWARD DATE



TIMBER SALE VERIFICATION OF WORKER'S DISABILITY COMPENSATION ACT COMPLIANCE

As required by Act 317, P.A. 1969 (Worker's Compensation) and
Part 5 of Act 451 of 1994, as amended.

FOR DEPARTMENT USE ONLY
Sale Number (XX - XXX - XX - XX)
Forest Management Unit:

- VERIFICATION OF WORKER'S DISABILITY COMPENSATION ACT COMPLIANCE**
- This verification must be completed and submitted within 21 days of contract award and prior to the issuance of the timber sale contract.
 - In addition, if boxes 2B or 2C are checked, then Notice of Exclusion or Certificate of Insurance must be submitted within twenty-one (21) days of the contract award and prior to the issuance of the timber sale contract.
 - All information must be typed or printed except for written signatures.

Please Check Appropriate Categories:

1. My business is organized as (you **must** check one of the boxes below):
 - A. Sole Proprietorship (individual)
 - B. Partnership
 - C. Corporation
2. You **must** check one of the boxes below:
 - A. I certify my business is a sole proprietorship and it has no employees but the sole proprietor. I am not subject to the Worker's Compensation Laws.
 - B. I certify my business has satisfied its obligation to the Worker's Compensation Act through the use of an approved Notice of Exclusion (BWC-337, Rev. 5/96). I will provide a copy of the Notice of Exclusion within 21 days of the contract award. (For questions or a copy of the BWC-337, please call the Worker's Compensation Bureau at 517-322-1195).
 - C. I certify my business has a Worker's Compensation Policy. I will provide an original Certificate of Insurance within twenty-one (21) days of the contract award.
3. If you have checked item 2(A) or 2(B), you **must** indicate the number of **both** full-time and part-time employees, other than yourself, including family members and active partners (if none, you must enter "0").

_____ Full-time Employees _____ Part-time Employees

Name of Business		Federal ID (or) Social Security No.	
Address		Telephone ()	
City	State	ZIP	

I hereby certify that the above information is true and correct. I agree to notify the Michigan DNR of any changes that occur in factors affecting my coverage during any of my present and future operations.

Signature of Owner or Authorized Representative

Title

Date

Please complete the "SEALED BID" information on the next page

Riplo w Oak (63-013-19)

T24N, R09W, SEC. 5; T24N, R09W, SEC. 6; T25N, R09W, SEC. 32; Wexford

In response to the notice of sale to be held 3:00 p.m. (local time) on February 26, 2020, I am hereby submitting my sealed bid (firm offer) for the following forest products to be cut. Bids for individual species must be at or above the advertised price. All non-responsive bid forms may be rejected.

<u>PRODUCTS & SPECIES</u>	<u>ESTIMATED VOLUME*</u>	<u>ADVERTISED PRICE</u>	<u>BID PRICE/UNIT</u>
Sawtimber			
Quaking Aspen	9.60 MBF	\$ 109.00/MBF	\$ _____
Red Maple	17.10 MBF	\$ 102.00/MBF	\$ _____
Red Oak	129.80 MBF	\$ 198.00/MBF	\$ _____
White Ash	9.50 MBF	\$ 78.00/MBF	\$ _____
White Oak	289.80 MBF	\$ 100.00/MBF	\$ _____
White Pine	21.40 MBF	\$ 135.00/MBF	\$ _____
Pulpwood			
Jack Pine	9.00 Cords	\$ 15.50/Cord	\$ _____
Mixed Aspen	61.00 Cords	\$ 17.35/Cord	\$ _____
Mixed Hardwood	351.00 Cords	\$ 16.10/Cord	\$ _____
Mixed Oak	1,093.00 Cords	\$ 20.45/Cord	\$ _____
White Pine	115.00 Cords	\$ 16.85/Cord	\$ _____

*The volumes are statistically estimated within plus (+) or minus (-) 14.85 percent. These estimated volumes are final and not subject to adjustment. Prospective bidders are urged to examine this timber and to make their own estimates of quantity and quality.

I understand that any or all bids may be rejected. All bids must be signed and all bid items must be bid or the bid form may be rejected. I also understand that consideration and awarding a contract will be based upon my past performance and ability to complete the contract based upon equipment and staffing subject to my control.

FEDERAL ID: _____ - _____ or SOCIAL SECURITY NUMBER: _____ - _____ - _____

Company or individual bidding: _____

Company representative's name: _____

Address: _____

City: _____ State: _____ Zip: _____

IF AVAILABLE, PLEASE PLACE THE PERSONALIZED LABEL FROM YOUR PROSPECTUS IN THE ABOVE BOX.

Individual or company representative's signature: _____ Date: _____

Phone number : _____ Email (optional): _____

THE WINNING BIDDER MUST COMPLETE THE VERIFICATION OF WORKER'S DISABILITY COMPENSATION ACT COMPLIANCE (ON REVERSE SIDE IF DOUBLE SIDED) WITHIN 21 DAYS OF SALE AWARD DATE



FOR DEPARTMENT USE ONLY	
Sale Number (XX - XXX - XX - XX)	
Forest Management Unit:	

TIMBER SALE VERIFICATION OF WORKER'S DISABILITY COMPENSATION ACT COMPLIANCE

As required by Act 317, P.A. 1969 (Worker's Compensation) and
Part 5 of Act 451 of 1994, as amended.

VERIFICATION OF WORKER'S DISABILITY COMPENSATION ACT COMPLIANCE

- This verification must be completed and submitted within 21 days of contract award and prior to the issuance of the timber sale contract.
- In addition, if boxes 2B or 2C are checked, then Notice of Exclusion or Certificate of Insurance must be submitted within twenty-one (21) days of the contract award and prior to the issuance of the timber sale contract.
- All information must be typed or printed except for written signatures.

Please Check Appropriate Categories:

1. My business is organized as (you **must** check one of the boxes below):
 - A. Sole Proprietorship (individual)
 - B. Partnership
 - C. Corporation
2. You **must** check one of the boxes below:
 - A. I certify my business is a sole proprietorship and it has no employees but the sole proprietor. I am not subject to the Worker's Compensation Laws.
 - B. I certify my business has satisfied its obligation to the Worker's Compensation Act through the use of an approved Notice of Exclusion (BWC-337, Rev. 5/96). I will provide a copy of the Notice of Exclusion within 21 days of the contract award. (For questions or a copy of the BWC-337, please call the Worker's Compensation Bureau at 517-322-1195).
 - C. I certify my business has a Worker's Compensation Policy. I will provide an original Certificate of Insurance within twenty-one (21) days of the contract award.
3. If you have checked item 2(A) or 2(B), you **must** indicate the number of **both** full-time and part-time employees, other than yourself, including family members and active partners (if none, you must enter "0").

_____ Full-time Employees

_____ Part-time Employees

Name of Business		Federal ID (or) Social Security No.	
Address		Telephone ()	
City	State	ZIP	

I hereby certify that the above information is true and correct. I agree to notify the Michigan DNR of any changes that occur in factors affecting my coverage during any of my present and future operations.

Signature of Owner or Authorized Representative

Title

Date

Please complete the "SEALED BID" information on the next page

County Line Aspen (63-014-19)

T24N, R09W, SEC. 6; T24N, R09W, SEC. 7; T24N, R10W, SEC. 1; T24N, R10W,

In response to the notice of sale to be held 3:00 p.m. (local time) on February 26, 2020, I am hereby submitting my sealed bid (firm offer) for the following forest products to be cut. Bids for individual species must be at or above the advertised price. All non-responsive bid forms may be rejected.

<u>PRODUCTS & SPECIES</u>	<u>ESTIMATED VOLUME*</u>	<u>ADVERTISED PRICE</u>	<u>BID PRICE/UNIT</u>
Sawtimber			
Balsam Fir	17.80 MBF	\$ 20.00/MBF	\$ _____
Basswood	12.70 MBF	\$ 87.00/MBF	\$ _____
Mixed Aspen	545.10 MBF	\$ 101.00/MBF	\$ _____
Mixed Oak	15.60 MBF	\$ 141.00/MBF	\$ _____
Red Maple	141.00 MBF	\$ 95.00/MBF	\$ _____
Sugar Maple	14.90 MBF	\$ 282.00/MBF	\$ _____
Pulpwood			
Balsam Fir	290.00 Cords	\$ 11.30/Cord	\$ _____
Mixed Aspen	2,564.00 Cords	\$ 16.20/Cord	\$ _____
Mixed Hardwood	1,211.00 Cords	\$ 15.00/Cord	\$ _____
Mixed Oak	104.00 Cords	\$ 19.10/Cord	\$ _____
Red Pine	16.00 Cords	\$ 41.55/Cord	\$ _____
White Pine	27.00 Cords	\$ 15.70/Cord	\$ _____

*The volumes are statistically estimated within plus (+) or minus (-) 8.57 percent. These estimated volumes are final and not subject to adjustment. Prospective bidders are urged to examine this timber and to make their own estimates of quantity and quality.

I understand that any or all bids may be rejected. All bids must be signed and all bid items must be bid or the bid form may be rejected. I also understand that consideration and awarding a contract will be based upon my past performance and ability to complete the contract based upon equipment and staffing subject to my control.

FEDERAL ID: ____ - ____ - ____ or SOCIAL SECURITY NUMBER: ____ - ____ - ____

Company or individual bidding: _____

Company representative's name: _____

Address: _____

City: _____ State: _____ Zip: _____

IF AVAILABLE, PLEASE PLACE THE PERSONALIZED LABEL FROM YOUR PROSPECTUS IN THE ABOVE BOX.

Individual or company representative's signature: _____ Date: _____

Phone number : _____ Email (optional): _____

THE WINNING BIDDER MUST COMPLETE THE VERIFICATION OF WORKER'S DISABILITY COMPENSATION ACT COMPLIANCE (ON REVERSE SIDE IF DOUBLE SIDED) WITHIN 21 DAYS OF SALE AWARD DATE



FOR DEPARTMENT USE ONLY	
Sale Number (XX - XXX - XX - XX)	
Forest Management Unit:	

TIMBER SALE VERIFICATION OF WORKER'S DISABILITY COMPENSATION ACT COMPLIANCE

As required by Act 317, P.A. 1969 (Worker's Compensation) and
Part 5 of Act 451 of 1994, as amended.

VERIFICATION OF WORKER'S DISABILITY COMPENSATION ACT COMPLIANCE

- This verification must be completed and submitted within 21 days of contract award and prior to the issuance of the timber sale contract.
- In addition, if boxes 2B or 2C are checked, then Notice of Exclusion or Certificate of Insurance must be submitted within twenty-one (21) days of the contract award and prior to the issuance of the timber sale contract.
- All information must be typed or printed except for written signatures.

Please Check Appropriate Categories:

1. My business is organized as (you **must** check one of the boxes below):
 - A. Sole Proprietorship (individual)
 - B. Partnership
 - C. Corporation
2. You **must** check one of the boxes below:
 - A. I certify my business is a sole proprietorship and it has no employees but the sole proprietor. I am not subject to the Worker's Compensation Laws.
 - B. I certify my business has satisfied its obligation to the Worker's Compensation Act through the use of an approved Notice of Exclusion (BWC-337, Rev. 5/96). I will provide a copy of the Notice of Exclusion within 21 days of the contract award. (For questions or a copy of the BWC-337, please call the Worker's Compensation Bureau at 517-322-1195).
 - C. I certify my business has a Worker's Compensation Policy. I will provide an original Certificate of Insurance within twenty-one (21) days of the contract award.
3. If you have checked item 2(A) or 2(B), you **must** indicate the number of **both** full-time and part-time employees, other than yourself, including family members and active partners (if none, you must enter "0").

_____ Full-time Employees

_____ Part-time Employees

Name of Business		Federal ID (or) Social Security No.	
Address		Telephone ()	
City	State	ZIP	

I hereby certify that the above information is true and correct. I agree to notify the Michigan DNR of any changes that occur in factors affecting my coverage during any of my present and future operations.

Signature of Owner or Authorized Representative

Title

Date

Please complete the "SEALED BID" information on the next page