



**DEPARTMENT OF NATURAL RESOURCES  
STATE OF MICHIGAN**

**TIMBER SALE PROSPECTUS #6876**

SCHEDULED SALE DATE AND TIME: 10:00 a.m. (local time) on July 12, 2021.

LOCATION: SAULT STE MARIE MGMT UNIT, P.O. BOX 798, 4131 S. M-129, SAULT STE MARIE, MI 49783.

PROSPECTUS NOTE: The bidder is advised to inspect the sale area and review the location, estimated volumes, operating costs and contract terms of proposed sales. Please be aware that some landowners may request 60 days or more notice for access across their land.

Notice is hereby given that bids will be received by the Unit Manager, SAULT STE MARIE MANAGEMENT UNIT, for certain timber on the following described lands:

Middle of the Island Aspen (45-002-21) / T42N, R07E, SEC. 17, NWSW,S1/2SW.

T42N, R07E, SEC. 18, SE.

T42N, R07E, SEC. 19, N1/2NE.

T42N, R07E, SEC. 20, NW.

Chippewa County, Advertised Price \$76,010.70, 220.7 Acres, Aspen, Spruce/Fir/Tamarack.

SALE NOTE: A recreation site such as a trail, pathway, or campground is within the sale area or the vicinity. Certain restrictions/specifications may be applicable including time restrictions.

Tilson East Aspen (45-008-21) / T45N, R02W, SEC. 5 , E1/2NW,NESW.

T45N, R02W, SEC. 6 , NENE.

T46N, R02W, SEC. 31, SESE.

T46N, R02W, SEC. 32, NE,E1/2SW,W1/2SE.

Chippewa County, Advertised Price \$55,989.80, 146.2 Acres, Aspen, Hardwood.

SALE NOTE: Access to this sale requires crossing private property. It is up to the purchaser to secure this access. Contact the sale administrator for landowner contact information.

Access may be through private land.

Fireman Red Pine (45-010-21) / T43N, R02E, SEC. 28, SW,SWSE.

T43N, R02E, SEC. 33, NW,SWNE.

Chippewa County, Advertised Price \$87,057.30, 97.6 Acres, Red Pine.

SALE NOTE: A recreation site such as a trail, pathway, or campground is within the sale area or the vicinity. Certain restrictions/specifications may be applicable including time restrictions. Access may be through private or other public land.

Rambo Mix (45-014-21) / T42N, R02E, SEC. 24, NENW,NWNE.

T42N, R03E, SEC. 19, NW.

Chippewa County, Advertised Price \$16,315.75, 67.1 Acres, Hardwood, Spruce/Fir/Tamarack.

SALE NOTE: Accessing this sale requires crossing private property. Permission from the landowner is required to bid on this sale.

A recreation site such as a trail, pathway, or campground is within the sale area or the vicinity. Certain restrictions/specifications may be applicable including time restrictions. Access may be through private land.

BID INSTRUCTIONS (VER. 07/02/2018):

1. Scheduled Bid Location, Date, and Time (2/11)

Bids must be received by the Unit Manager, SAULT STE MARIE OFFICE, P.O. Box 798 4131 S. M-129, Sault Ste Marie, MI 49783, no later than 10:00 a.m. (local time) on July 12, 2021. For further information concerning this sale, contact Josh Brinks at 906-875-1040 extension .

2. Bidder's Qualifications (5/16)

Purchaser shall obtain workers compensation insurance to cover claims under Michigan's Worker's Disability Compensation Act of 1969 or similar employee benefit act of any other state applicable to an employee. If all or part of a timber sale was prepared by a private contractor, the contractor and that contractor's company are not permitted to bid on the timber sale contract. Bids will not be accepted from individuals or companies appearing on the DNR/FRD No-Bid List. This list contains the names of purchasers who previously failed to execute a contract within 21-days or who have a history of poor performance.

3. Preparation of Sealed Bids (5/16)

Bid Forms may be completed online thru Michigan DNR Timber Sale Online Bidding (OLB) at [www.michigan.gov/timberbidding](http://www.michigan.gov/timberbidding) or by completing the hardcopy Bid Form found in the Timber Sale Prospectus . Hardcopy Bid Forms shall be manually signed in ink. Registration in OLB is considered your 'signature' for all bids submitted thru that system. Bid prices must be entered for each species and product in the Bid Price column for all material subject to bidding and all fill-in blanks must be completed. If erasures or other changes appear on the hardcopy Bid Form, each erasure or change must be initialed by the person signing the bid.

4. Submission of Sealed Bids (5/16)

Bid forms may be obtained from the Unit Manager or thru OLB. Bids may be submitted hardcopy or thru OLB. All hardcopy bids must be submitted on the bid form and in an envelope clearly identified as described in this section. NOTE: Only one bid form per bid envelope. Sealed bids must be submitted to the Unit office designated in the prospectus and must be submitted at or prior to the time established in the prospectus. The envelope should show on the outside (a) the sale name or number and (b) the date and time of bid opening, as shown in the prospectus. Bids received after the time specified in the sale prospectus are late bids and will be rejected.

It is possible for a bidder to submit multiple bids on a single sale. For example, a bid may be submitted hardcopy and a bid may be submitted thru OLB. Or, two bidders from the same company could both submit bids on the same sale. If this were to happen, the State would accept all bids received and award the contract accordingly. All bidding and contractual requirements would apply to all bids received.

5. Public Opening of Sealed Bids (7/16)

If conditions permit, the sealed bids will be publicly opened and posted at the time and place set in the prospectus.

If a bidder, present at a bid opening, has submitted bids on more than one sale, that bidder may withdraw their unopened bid envelopes or announce the withdrawal of their online bid after being declared the successful bidder on one sale.

6. Award of Contract (1/11)

Award of the contract will be made to the Bidder whose bid, conforming to the prospectus, is most advantageous to the State of Michigan on the basis of total value at rates bid for the estimated quantities. The State reserves the right to reject any bid or waive any minor irregularity in bids received. A written award mailed (or otherwise furnished) to the successful Bidder shall be deemed to result in a binding contract without further action by either party.

7. Down Payment (1/11)

The Bidder to whom award is made must make a down payment within 21 days of the sale award. The amount of the down payment will be calculated as shown in the Bond and Payment Schedule of this prospectus. Only cash may be used to meet this requirement.

8. Performance Security (1/11)

As guarantee of faithful performance, a cash bond, certificate of deposit, surety bond or irrevocable letter of credit (LOC) is required within 21 days of the sale award. The amount of the performance security is shown in the Bond and

Payment Schedule of this prospectus. If an LOC or surety is used, the coverage must extend for at least 6 months beyond the contract expiration.

#### 9. Timber Sale Contract (7/18)

Additional conditions and requirements common to all timber sales are listed on the timber sale contract (R4031) and are available on line at [www.michigan.gov/timber](http://www.michigan.gov/timber). Contact the Unit Manager for additional information or a sample contract. Within 21 days of the date of the award letter, the bidder must sign the contract and provide the required down payment, performance security, and verification of worker's disability compensation. The down payment and performance security shall be in accordance with the provisions of the timber sale contract, in the sums stated in this prospectus. If these actions are not taken, then the Bidder, the Bidder's corporation, and the corporation's principals may not be permitted to bid on State timber sales for a period of 3 months after the first offense, 6 months after the second offense, and 1 year after the third offense. An offense will only be counted against the Bidder for 5 years. In addition, the Bidder certifies that if awarded this contract, the Bidder will complete the timber sale contract in accordance with its terms and any modifications thereof including requirements to purchase, cut, and remove the included timber by the expiration date.

Payment Unit values in the State Forest Timber Sale Contract are calculated based on the advertised value of the Payment Unit as a percentage of the total advertised value of the contract. The advertised value of each Payment Unit is given in the Description of Timber by Payment Unit table on the Timber Sale Information page. For example, if the value of Payment Unit 1 is advertised as \$1,500 and the total Timber Sale value is advertised as \$10,000, the contract price for Payment Unit 1 will be 15% of the total bid price ( $\$1,500/\$10,000 * 100$ ).

#### 10. Disclaimer of Estimates and Bidder's Warranty of Inspection (7/16)

Before submitting this bid, the Bidder is advised and cautioned to inspect the sale area, review the requirements of the sale contract, and take other steps as may be reasonably necessary to ascertain the location, estimated volumes, construction estimates, and operating costs of the proposed sale. Failure to do so will not relieve the Bidder from responsibility for completing the contract.

The Bidder warrants that this bid is submitted solely on the basis of the Bidder's examination and inspection of the quality and quantity of the timber offered for sale and the Bidder's opinion of the value thereof and the costs of recovery. No reliance should be placed on the State of Michigan's estimates of timber quality, quantity or costs of recovery. Bidder further acknowledges that the State of Michigan: (i) expressly disclaims any warranty of fitness of timber for any purpose; (ii) offers this timber as is without any warranty of quality (merchantability) or quantity and (iii) expressly disclaims any warranty as to the quantity or quality of timber sold.

#### 11. Certification and Chain-of-Custody (10/14)

Unless otherwise indicated in the contract under section 7 – Other Conditions of the Sale Specific Conditions & Requirements, the area encompassed by this timber sale is certified to the standards of the Forest Stewardship Council (FSC) - Certificate #SCS-FM/COC-00090N and the Sustainable Forestry Initiative (SFI) - Certificate #NSF-SFIS-5Y031-SF5. Forest products from this sale may be delivered to the mill as "FSC 100% and / or SFI certified" as long as the contractor hauling the forest products is chain-of-custody (COC) certified or covered under a COC certificate from the destination mill. The purchaser is responsible for maintaining COC after leaving the sale area.

#### 12. Good Neighbor Authority (GNA) Requirements (7/16)

If the name of this timber sales contains the acronym GNA, it is authorized by the Good Neighbor Authority (GNA) and covered by various agreements between the U.S. Forest Service and the State. The timber sale occurs on federal land and the following conditions apply:

GNA contracts on US Forest Service land will not be awarded to purchasers on the Federal list of excluded parties. The System for Award Management (SAM) will be checked for active excluded parties prior to award of contract. In addition, the Bidder to whom award is made must complete an Assurance Regarding Felony Conviction or Tax Delinquent Status for Corporate Applicants (AD-3031).

#### 13. Good Neighbor Authority (GNA) Requirements, con't (9/16)

Bidder certifies, by signing this bid form, that to the best of Bidder's knowledge that the following representations are accurate and complete.

- a. That the Bidder and its principals are not presently debarred, suspended, proposed for debarment, declared ineligible, or voluntary excluded from timber sales (covered transactions) by any Federal department or agency.
- b. That the Bidder and its principals have not within a 3-year period preceding this bid been convicted of or had a civil judgment rendered against them for commission of fraud or a criminal offense in connection with obtaining , attempting to obtain, or performing a public (Federal, State, or local) transaction or contract under a public transaction; violation of Federal or State antitrust statutes or commission of embezzlement, theft, forgery, bribery, falsification or destruction of records, making false statements, or receiving stolen property.
- c. That the Bidder and its principals are not presently indicted for or otherwise criminally or civilly charged by a governmental entity (Federal, State, or local) with commission of any of the offenses enumerated in paragraph b of this certification.
- d. That the Bidder and its principals have not within a 3-year period preceding this bid had one or more public transactions (Federal, State, or local) terminated for breach or default of a timber or forest product contract.

Bidders that cannot certify this requirement, in whole or in part, shall submit an explanation with their bid.

DAN EICHINGER  
Director

## TIMBER SALE INFORMATION

Middle of the Island Aspen (45-002-21)

T42N, R07E, SEC. 17; T42N, R07E, SEC. 18; T42N, R07E, SEC. 19; T42N, R07E, SEC. 20.  
Chippewa County (Advertised Price \$76,010.70)

SALE NOTE: A recreation site such as a trail, pathway, or campground is within the sale area or the vicinity. Certain restrictions/specifications may be applicable including time restrictions.

A timber sale contract for this lump sum, sealed bid timber sale will be awarded to the responsible bidder offering the highest sealed bid price. All units of volume listed below were estimated using the Inventory Manager computer program and the new Michigan taper model. Bids must be at or above the following advertised price for each product and species:

| <u>PRODUCTS &amp; SPECIES</u> | <u>ESTIMATED UNITS*</u> | <u>ADVERTISED PRICE</u> |
|-------------------------------|-------------------------|-------------------------|
| Sawtimber                     |                         |                         |
| Sugar Maple                   | 4.0 MBF                 | \$ 139.00 / MBF         |
| Pulpwood                      |                         |                         |
| Balsam Fir                    | 1,504 Cords             | \$ 6.50 / Cord          |
| Paper Birch                   | 154 Cords               | \$ 7.00 / Cord          |
| Quaking Aspen                 | 5,138 Cords             | \$ 11.85 / Cord         |
| Sugar Maple                   | 29 Cords                | \$ 8.20 / Cord          |
| Tamarack                      | 18 Cords                | \$ 2.45 / Cord          |
| White Spruce                  | 315 Cords               | \$ 10.90 / Cord         |

\* The total volume is statistically estimated within plus (+) or minus (-) 5.53 percent. There are an estimated 7,122 cords on this timber sale, plus or minus 394 cords at the 95% confidence level. The estimated units are final and not subject to adjustment. Prospective bidders are urged to examine this timber and to make their own estimates of quantity and quality.

### **BOND AND PAYMENT SCHEDULE:**

1. A bond in the amount of \$3,801.00 to insure faithful performance of the conditions of the contract will be deposited by the successful bidder within 21 days of the sale award.
2. Cutting in any sale or unit without the required advance payment would be considered a trespass.
3. Total payment must be paid in advance or according to the following schedule :
  - (a) Ten percent (10%) of the sale value must be paid within 21 days of the sale award.
  - (b) The 10% down payment will be credited towards the first unit cut.
  - (c) Payment for each of the following units must be made before cutting begins in that unit:

| PAYMENT UNIT NUMBER | PERCENT OF TOTAL SALE VALUE |
|---------------------|-----------------------------|
| 01                  | 15.3%                       |
| 02                  | 24.3%                       |
| 03                  | 15.7%                       |
| 04                  | 16.1%                       |
| 05                  | 13.0%                       |
| 06                  | 15.6%                       |
4. If no cutting takes place, the 10% down payment will not be refunded.
5. Operations on the contract issued will terminate on 06/30/2025.

### **SALE STATISTICS**

Volumes were calculated in cubic feet using the Michigan taper model. Cubic foot volume includes all wood inside bark for the product indicated. For display purposes, cubic feet were converted to cords and MBF using a simple conversion factor, e.g. 79 cubic feet per cord and 185 cubic feet per MBF. The cubic foot volumes are precise; the cords and MBF volumes are not. Cubic foot volume cannot be directly converted to cords or boards with precision.

### **SALE VOLUMES**

The total estimated sale volume may not equal the sum of the species/products due to the nature of statistical calculations associated with double sampling methodology.

| VOLUME           |             |               | STATISTICAL RANGE IN CORDS |         |
|------------------|-------------|---------------|----------------------------|---------|
| TOTAL CUBIC FEET | TOTAL CORDS | PERCENT ERROR | MINIMUM                    | MAXIMUM |
| 562,638          | 7,122       | 5.53%         | 6,728                      | 7,516   |

**VDU VOLUMES**

A VDU is a Volume Determination Unit. Volumes and their associated statistics are calculated at the VDU level and summarized to the sale level. There is often a one to one relationship between a VDU and a Payment Unit, but not always, depending on the cruise design. Refer to the VDU TO PAYMENT UNIT table.

| VDU           | VOLUME           |               | PERCENT ERROR | RANGE IN CORDS |               |
|---------------|------------------|---------------|---------------|----------------|---------------|
|               | TOTAL CUBIC FEET | TOTAL CORDS   |               | MINIMUM        | MAXIMUM       |
| 9             | 3,396,556        | 42,994        | 5.54%         | 40,614         | 45,375        |
| <b>TOTAL:</b> | <b>3,396,556</b> | <b>42,994</b> |               | <b>40,614</b>  | <b>45,375</b> |

**VDU TO PAYMENT UNIT**

When a VDU is associated with more than one Payment Unit (PU), the VDU volumes are assigned to the PU based on acres of the VDU within the PU.

| VDU           | VDU ACRES    | PU | PU ACRES     |
|---------------|--------------|----|--------------|
| 9             | 220.7        | 1  | 33.7         |
|               |              | 2  | 53.6         |
|               |              | 3  | 34.7         |
|               |              | 4  | 35.6         |
|               |              | 5  | 28.7         |
|               |              | 6  | 34.4         |
| <b>TOTAL:</b> | <b>220.7</b> |    | <b>220.7</b> |

**DESCRIPTION OF TIMBER BY PAYMENT UNIT (PU)**

| PU     | MARKET GROUP  | PRODUCT   | QUANTITY | UNIT  | ACRES | ADVERTISE PRICE |
|--------|---------------|-----------|----------|-------|-------|-----------------|
| 1      | Sugar Maple   | Sawtimber | 0.6      | MBF   | 33.7  | \$11,612.00     |
|        | Balsam Fir    | Pulpwood  | 230      | Cords |       |                 |
|        | Paper Birch   |           | 24       | Cords |       |                 |
|        | Quaking Aspen |           | 785      | Cords |       |                 |
|        | Sugar Maple   |           | 4        | Cords |       |                 |
|        | Tamarack      |           | 3        | Cords |       |                 |
|        | White Spruce  |           | 48       | Cords |       |                 |
|        |               |           |          |       |       |                 |
| 2      | Sugar Maple   | Sawtimber | 1.1      | MBF   | 53.6  | \$18,448.75     |
|        | Balsam Fir    | Pulpwood  | 365      | Cords |       |                 |
|        | Paper Birch   |           | 37       | Cords |       |                 |
|        | Quaking Aspen |           | 1,247    | Cords |       |                 |
|        | Sugar Maple   |           | 6        | Cords |       |                 |
|        | Tamarack      |           | 4        | Cords |       |                 |
|        | White Spruce  |           | 76       | Cords |       |                 |
|        |               |           |          |       |       |                 |
| 3      | Sugar Maple   | Sawtimber | 0.6      | MBF   | 34.7  | \$11,953.55     |
|        | Balsam Fir    | Pulpwood  | 236      | Cords |       |                 |
|        | Paper Birch   |           | 24       | Cords |       |                 |
|        | Quaking Aspen |           | 808      | Cords |       |                 |
|        | Sugar Maple   |           | 5        | Cords |       |                 |
|        | Tamarack      |           | 3        | Cords |       |                 |
|        | White Spruce  |           | 50       | Cords |       |                 |
|        |               |           |          |       |       |                 |
| 4      | Sugar Maple   | Sawtimber | 0.6      | MBF   | 35.6  | \$12,265.80     |
|        | Balsam Fir    | Pulpwood  | 243      | Cords |       |                 |
|        | Paper Birch   |           | 25       | Cords |       |                 |
|        | Quaking Aspen |           | 829      | Cords |       |                 |
|        | Sugar Maple   |           | 5        | Cords |       |                 |
|        | Tamarack      |           | 3        | Cords |       |                 |
|        | White Spruce  |           | 51       | Cords |       |                 |
|        |               |           |          |       |       |                 |
| 5      | Sugar Maple   | Sawtimber | 0.5      | MBF   | 28.7  | \$9,883.90      |
|        | Balsam Fir    | Pulpwood  | 196      | Cords |       |                 |
|        | Paper Birch   |           | 20       | Cords |       |                 |
|        | Quaking Aspen |           | 668      | Cords |       |                 |
|        | Sugar Maple   |           | 4        | Cords |       |                 |
|        | Tamarack      |           | 2        | Cords |       |                 |
|        | White Spruce  |           | 41       | Cords |       |                 |
|        |               |           |          |       |       |                 |
| 6      | Sugar Maple   | Sawtimber | 0.6      | MBF   | 34.4  | \$11,846.70     |
|        | Balsam Fir    | Pulpwood  | 234      | Cords |       |                 |
|        | Paper Birch   |           | 24       | Cords |       |                 |
|        | Quaking Aspen |           | 801      | Cords |       |                 |
|        | Sugar Maple   |           | 5        | Cords |       |                 |
|        | Tamarack      |           | 3        | Cords |       |                 |
|        | White Spruce  |           | 49       | Cords |       |                 |
|        |               |           |          |       |       |                 |
| TOTAL: |               |           | 4.0      | MBF   |       |                 |
| TOTAL: |               |           | 7,158    | Cords |       |                 |

# Sale Specific Conditions & Requirements

**Sale Name: Middle of the Island Aspen**

**Sale Number: 45-002-21 Seq#: 1**

## 1 - Sale Area

### 1.2 - Boundaries

#### 1.2.1 - Painted boundaries (9/19)

The sale boundary and Payment Unit boundaries are marked and identified by red and yellow paint. Exterior sale boundary lines against state are marked with red paint. Interior Payment Unit boundaries are marked with yellow paint. Yellow painted trees designating an interior Payment Unit boundary are only to be cut when all surrounding Payment Units have been paid.

## 2 - Timber Specifications

### 2.1 - Included Timber

#### 2.1.1 - Clearcut unit(s) with unmerchantable trees (6/14)

Within Payment Unit(s) 1 - 6, cut all species trees that are two (2) inches or more at DBH except cedar, pine, oak, yellow birch and hemlock.

## 3 - Payments

### 3.3 - Pre-measured Sales

#### 3.3.4 - Dividing payment units (7/14)

Payment Unit(s) 1 - 6 may be divided at the request of the Purchaser and upon approval of the Unit Manager. Dividing Payment Units is a contract modification which requires a Timber Sale Contract Amendment. There will be only one division per Payment Unit.

## 4 - Transportation

### 4.1 - Construction

#### 4.1.6 - Road construction (1/09)

Construction of new roads or improvements of existing roads shall be done in such a way as to minimize the environmental and visual impacts. Merchantable trees shall be cut and utilized unless otherwise directed. Non-merchantable trees shall be severed and laid flat on the ground. Slash shall be scattered, and not left in windrows and kept a minimum of 10 feet back from the road edge. Stumps shall be set upright, not left on edge, and be moved at least 10 feet away from the road edge. Disturbed soil shall be feathered into the woods and not left in berms or windrows.

#### 4.1.7 - Road closure (10/11)

All new roads built into the sale must be blocked to vehicle traffic upon completion of the sale. Overgrown roads that are reopened shall be considered new roads. In general, this will require constructing a four (4') foot high berm of stumps and logs covered with earth. Berms must also be placed at intervals of not over 50 feet and at all junctions. These roads must be rendered impassable to cars and trucks. Temporary berms may be required if no sale activity occurs for 30 or more consecutive days. Contact the sale administrator for specific details of design and placement.

#### 4.1.12 - No new roads (1/12)

No new roads will be permitted in Payment Units 1 - 3, and 6, all operations are limited to existing roads. Skid trails only will be allowed. A temporary road will be allowed to access Payment Units 4 and 5.

### 4.2 - Maintenance

#### 4.2.2 - Fill material (4/07)

To maintain roads, fill material may be needed in areas where "holes" exist or may be expected to develop. This fill material should be placed before trucking begins. Contact the sale administrator regarding the availability of onsite sand or gravel from adjacent State-owned lands.

#### 4.2.4 - Grading (10/16)

For completion of the sale, state forest roads must be graded. In general, this will require a road grader or bulldozer to shape up the roads after forest products have been hauled off site. This includes cleaning of drainage areas, grading, crowning, and



filling with gravel, if necessary. The grading equipment to be used must be approved by the Unit Manager or his/her representative.

#### 4.2.5 - Two wheel drive condition (2/04)

All existing trail roads on and adjacent to the sale area must be passable by two-wheel drive traffic for the duration of the sale.

## 5 - Operations

### 5.2 - Conduct of Operations

#### 5.2.2 - Hazard Trees/Snags

##### 5.2.2.1 - Den trees (10/16)

Obvious hollow and/or den trees shall be protected and left standing unless they are a safety hazard.

#### 5.2.4 - Dead and Down Creation

##### 5.2.4.3 - Dead and down creation, dead trees (6/07)

Except as provided for in General Condition and Requirement 5.2.2, no dead trees, standing or down, are to be cut, skidded, or processed.

#### 5.2.22 - Operating Caution

##### 5.2.22.1 - Operating caution (6/11)

It is recommended, but not required, that within Payment Unit(s) 1 - 6, cutting, skidding, and hauling occur during dry summer or frozen winter conditions. The reason for the recommendation is because poorly drained soils within the Sale Area.

#### 5.2.32 - Decking/landing restoration (9/13)

All decking and landing areas must have the surface area restored to a condition equal to or better than before. This is to ensure the proper regeneration of the stand. Wood debris, chips, and "cookies" from trimmings must be removed or scattered away from landing and loading areas and may not be windrowed on the edge.

#### 5.2.39 - ORV trail/route protection (4/18)

The ORV trail or route and is shown on the Timber Sale Map. Do not cut trees or damage posts with yellow ORV markers. All stumps within 5 feet of the trail must be cut flush with the ground. Maintain a 20-foot-wide slash, debris, and rut free zone daily using the ORV trail or route as the centerline. Do not run equipment down the ORV trail or route. Skidding across the trail or route may only occur in locations approved by the sale administrator.

#### 5.2.41 - Snowmobile trail protection (9/11)

The snowmobile trail and is shown on the Timber Sale Map. Do not cut or damage posts with orange trail markers or traffic control signs. If the trail is used, it must be maintained and restored to a condition equal to or better than before the sale. The road maintenance/restoration must be done prior to December 1. If the trail road is to be used for hauling during the snowmobile season, then a snow-covered base must be left on the trail. No decking of forest products will be permitted along the snowmobile trail.

### 5.8 - Protection of Endangered Species

#### 5.8.5 - Protection of raptor nests (3/13)

All trees with raptor nests will be protected if found during harvesting operations. Notification will be made to the Unit Manager or his/her representative who will notify the Wildlife Biologist so an on-site evaluation and recommendation can be made, if necessary.

## 6 - Safety and Fire Prevention

### 6.2 - Signing

#### 6.2.2 - Snowmobile trail posting (10/20)

The Purchaser is responsible for posting and maintaining caution signs on the snowmobile trail prior to beginning operations during the snowmobile season (approximately December 1 to March 31). The trail must be posted at appropriate distances from the Sale Area to warn of logging activity and truck traffic. Signs must be removed when harvest operations are

suspended or completed. The Purchaser will provide these signs.

#### 6.2.3 - Recreational trail posting (10/20)

The Purchaser is responsible for posting and maintaining caution signs on the ORV trail prior to beginning operations. The trail must be posted at appropriate distances from the Sale Area to warn of logging activity and truck traffic at both ends of the trail. Signs must be removed when harvest operations are suspended or completed. The Purchaser will provide these signs.



### TIMBER SALE MAP

This information provided by authority of Part 525, 1994 PA 451, as amended.

|   |                      |   |                            |   |                  |                |
|---|----------------------|---|----------------------------|---|------------------|----------------|
| Forest Management Unit<br><b>Sault Ste. Marie</b> |                      | County<br><b>Chippewa</b>                                     | Mapped By<br><b>Brinks</b> | Date<br><b>05/19/2021</b>                 | Page<br><b>1</b> | of<br><b>1</b> |
| Township<br><b>T42N</b>                           | Range<br><b>R07E</b> | Section(s) and Subdivision(s)<br><b>Sec. 17- NWSW, S1/2SW</b> |                            | Scale<br><b>1:15,840 1 inch= 1/4 mile</b> |                  |                |
|   |                      | <b>Sec. 18- SE1/4 Sec. 19-N1/2NE Sec. 20- NW1/4</b>           |                            |   |                  |                |

| Cover Type        |                      |                         |                   | Density                     |                        |
|-------------------|----------------------|-------------------------|-------------------|-----------------------------|------------------------|
| A = Aspen         | H = Hemlock          | N = Marsh               | U = Upland Brush  | 0 = Non Stocked             | 5 = Pole Timber Medium |
| B = Paper Birch   | J = Jack Pine        | O = Oak                 | UM = Upland Mixed | 1 = Seedling Sapling Poor   | 6 = Pole Timber Well   |
| C = Cedar         | L = Lowland Brush    | P = Lowland Poplar      | V = Bog or Marsh  | 2 = Seedling Sapling Medium | 7 = Saw Timber Poor    |
| D = Tread Bog     | LM = Lowland Mixed   | Q = Mixed Swamp Conifer | W = White Pine    | 3 = Seedling Sapling Well   | 8 = Saw Timber Medium  |
| E = Swamp Hdwoods | M = Mpl, Bch, Brch   | R = Red Pine            | X = Non Stocked   | 4 = Pole Timber Poor        | 9 = Saw Timber Well    |
| F = Spruce Fir    | MC = Mixed Conifer   | S = Black Spruce        | Z = Water         |                             |                        |
| G = Grass         | MD = Mixed Deciduous | T = Tamarack            |                   |                             |                        |

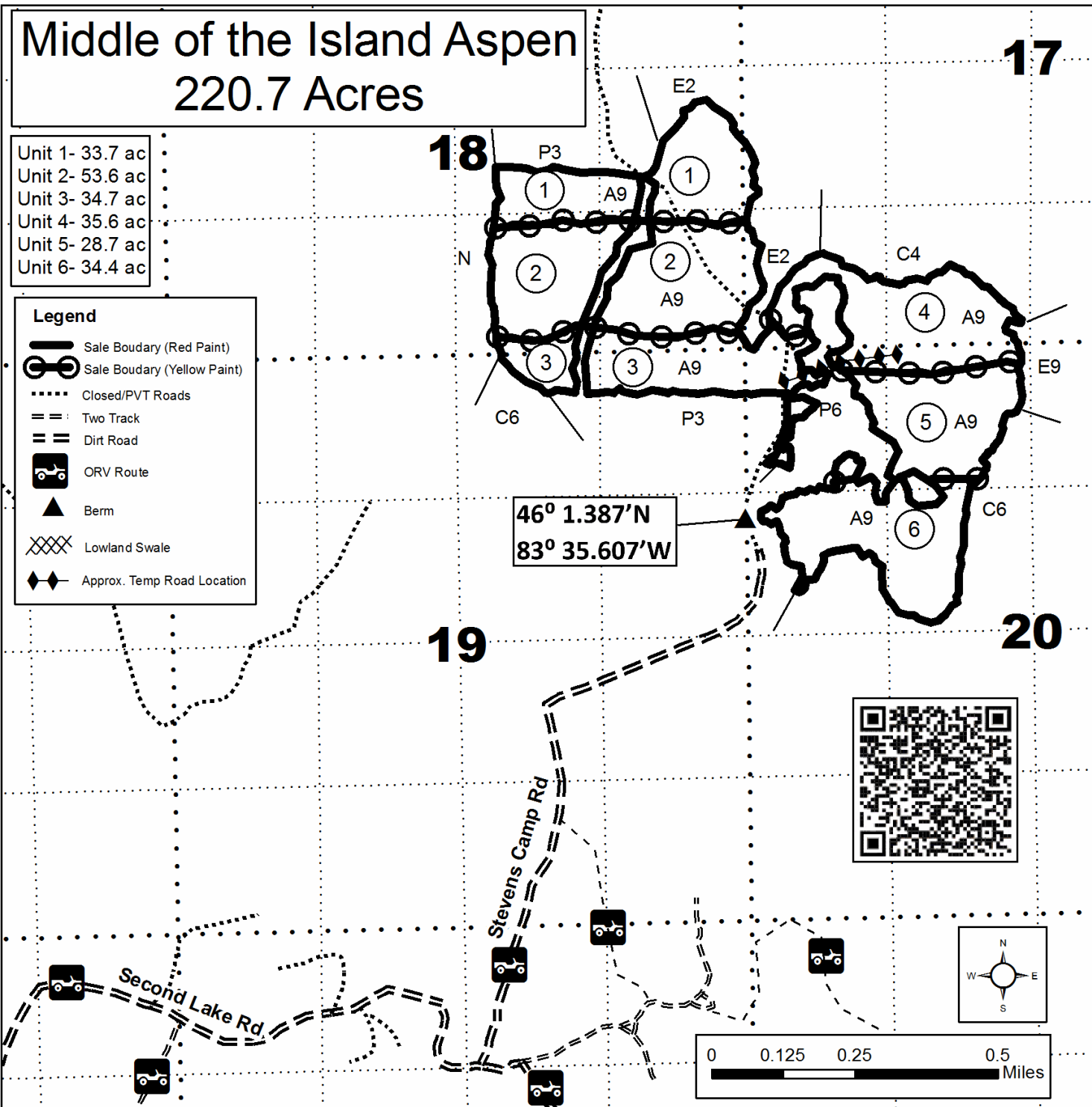



## TIMBER SALE INFORMATION

### Tilson East Aspen (45-008-21)

T45N, R02W, SEC. 5; T45N, R02W, SEC. 6; T46N, R02W, SEC. 31; T46N, R02W, SEC. 32.  
Chippewa County (Advertised Price \$55,989.80)

SALE NOTE: Access to this sale requires crossing private property. It is up to the purchaser to secure this access. Contact the sale administrator for landowner contact information.

Access may be through private land.

A timber sale contract for this lump sum, sealed bid timber sale will be awarded to the responsible bidder offering the highest sealed bid price. All units of volume listed below were estimated using the Inventory Manager computer program and the new Michigan taper model. Bids must be at or above the following advertised price for each product and species:

| <u>PRODUCTS &amp; SPECIES</u> | <u>ESTIMATED UNITS*</u> | <u>ADVERTISED PRICE</u> |
|-------------------------------|-------------------------|-------------------------|
| Sawtimber                     |                         |                         |
| Red Maple                     | 102.8 MBF               | \$ 69.00 / MBF          |
| Pulpwood                      |                         |                         |
| Balsam Fir                    | 266 Cords               | \$ 8.35 / Cord          |
| Mixed Aspen                   | 2,444 Cords             | \$ 15.20 / Cord         |
| Mixed Hardwood                | 533 Cords               | \$ 9.80 / Cord          |
| Mixed Spruce                  | 166 Cords               | \$ 14.05 / Cord         |
| Paper Birch                   | 219 Cords               | \$ 9.00 / Cord          |

\* The total volume is statistically estimated within plus (+) or minus (-) 4.55 percent. There are an estimated 3,835 cords on this timber sale, plus or minus 175 cords at the 95% confidence level. The estimated units are final and not subject to adjustment. Prospective bidders are urged to examine this timber and to make their own estimates of quantity and quality.

### **BOND AND PAYMENT SCHEDULE:**

1. A bond in the amount of \$2,799.00 to insure faithful performance of the conditions of the contract will be deposited by the successful bidder within 21 days of the sale award.
2. Cutting in any sale or unit without the required advance payment would be considered a trespass.
3. Total payment must be paid in advance or according to the following schedule :
  - (a) Ten percent (10%) of the sale value must be paid within 21 days of the sale award.
  - (b) The 10% down payment will be credited towards the first unit cut.
  - (c) Payment for each of the following units must be made before cutting begins in that unit:
 

| PAYMENT UNIT NUMBER | PERCENT OF TOTAL SALE VALUE |
|---------------------|-----------------------------|
| 01                  | 12.7%                       |
| 02                  | 25.5%                       |
| 03                  | 16.6%                       |
| 04                  | 15.8%                       |
| 05                  | 22.4%                       |
| 06                  | 7.0%                        |
4. If no cutting takes place, the 10% down payment will not be refunded.
5. Operations on the contract issued will terminate on 06/30/2025.

### **SALE STATISTICS**

Volumes were calculated in cubic feet using the Michigan taper model. Cubic foot volume includes all wood inside bark for the product indicated. For display purposes, cubic feet were converted to cords and MBF using a simple conversion factor, e.g. 79 cubic feet per cord and 185 cubic feet per MBF. The cubic foot volumes are precise; the cords and MBF volumes are not. Cubic foot volume cannot be directly converted to cords or boards with precision.

### **SALE VOLUMES**

The total estimated sale volume may not equal the sum of the species/products due to the nature of statistical calculations associated with double sampling methodology.

| VOLUME           |             | STATISTICAL RANGE IN CORDS |         |         |
|------------------|-------------|----------------------------|---------|---------|
| TOTAL CUBIC FEET | TOTAL CORDS | PERCENT ERROR              | MINIMUM | MAXIMUM |
| 302,948          | 3,835       | 4.55%                      | 3,660   | 4,010   |

**VDU VOLUMES**

A VDU is a Volume Determination Unit. Volumes and their associated statistics are calculated at the VDU level and summarized to the sale level. There is often a one to one relationship between a VDU and a Payment Unit, but not always, depending on the cruise design. Refer to the VDU TO PAYMENT UNIT table.

| VDU           | VOLUME           |              | PERCENT ERROR | RANGE IN CORDS |               |
|---------------|------------------|--------------|---------------|----------------|---------------|
|               | TOTAL CUBIC FEET | TOTAL CORDS  |               | MINIMUM        | MAXIMUM       |
| 5             | 504,341          | 6,384        | 6.23%         | 5,987          | 6,782         |
| 11            | 21,375           | 271          | 13.74%        | 233            | 308           |
| 16            | 226,811          | 2,871        | 7.47%         | 2,656          | 3,086         |
| <b>TOTAL:</b> | <b>752,526</b>   | <b>9,526</b> |               | <b>8,876</b>   | <b>10,175</b> |

**VDU TO PAYMENT UNIT**

When a VDU is associated with more than one Payment Unit (PU), the VDU volumes are assigned to the PU based on acres of the VDU within the PU.

| VDU           | VDU ACRES    | PU | PU ACRES     |
|---------------|--------------|----|--------------|
| 5             | 78.7         | 1  | 18.2         |
|               |              | 2  | 36.6         |
|               |              | 3  | 23.9         |
| 11            | 9.0          | 6  | 9.0          |
| 16            | 58.5         | 4  | 24.2         |
|               |              | 5  | 34.3         |
| <b>TOTAL:</b> | <b>146.2</b> |    | <b>146.2</b> |

**DESCRIPTION OF TIMBER BY PAYMENT UNIT (PU)**

| PU | MARKET GROUP         | PRODUCT          | QUANTITY | UNIT         | ACRES | ADVERTISE PRICE |
|----|----------------------|------------------|----------|--------------|-------|-----------------|
| 1  | Red Maple            | Sawtimber        | 18.7     | MBF          | 18.2  | \$7,100.35      |
|    | Balsam Fir           | Pulpwood         | 46       | Cords        |       |                 |
|    | Mixed Aspen          |                  | 237      | Cords        |       |                 |
|    | <i>Quaking Aspen</i> | <i>Sawtimber</i> | 15.2     | <i>MBF</i>   |       |                 |
|    | <i>B. T. Aspen</i>   | <i>Pulpwood</i>  | 5        | <i>Cords</i> |       |                 |
|    | <i>Balsam Poplar</i> |                  | 7        | <i>Cords</i> |       |                 |
|    | <i>Quaking Aspen</i> |                  | 195      | <i>Cords</i> |       |                 |
|    | Mixed Hardwood       |                  | 87       | Cords        |       |                 |
|    | <i>Red Maple</i>     |                  | 86       | <i>Cords</i> |       |                 |
|    | <i>Sugar Maple</i>   |                  | 1        | <i>Cords</i> |       |                 |
|    | Mixed Spruce         |                  | 39       | Cords        |       |                 |
|    | <i>Black Spruce</i>  |                  | 9        | <i>Cords</i> |       |                 |
|    | <i>White Spruce</i>  |                  | 30       | <i>Cords</i> |       |                 |
|    | Paper Birch          |                  | 47       | Cords        |       |                 |
|    | <i>Paper Birch</i>   | <i>Sawtimber</i> | 2.3      | <i>MBF</i>   |       |                 |
|    | <i>Paper Birch</i>   | <i>Pulpwood</i>  | 42       | <i>Cords</i> |       |                 |
| 2  | Red Maple            | Sawtimber        | 37.6     | MBF          | 36.6  | \$14,233.60     |
|    | Balsam Fir           | Pulpwood         | 92       | Cords        |       |                 |
|    | Mixed Aspen          |                  | 477      | Cords        |       |                 |
|    | <i>Quaking Aspen</i> | <i>Sawtimber</i> | 30.5     | <i>MBF</i>   |       |                 |
|    | <i>B. T. Aspen</i>   | <i>Pulpwood</i>  | 10       | <i>Cords</i> |       |                 |
|    | <i>Balsam Poplar</i> |                  | 14       | <i>Cords</i> |       |                 |
|    | <i>Quaking Aspen</i> |                  | 392      | <i>Cords</i> |       |                 |
|    | Mixed Hardwood       |                  | 176      | Cords        |       |                 |
|    | <i>Red Maple</i>     |                  | 174      | <i>Cords</i> |       |                 |
|    | <i>Sugar Maple</i>   |                  | 2        | <i>Cords</i> |       |                 |
|    | Mixed Spruce         |                  | 76       | Cords        |       |                 |
|    | <i>Black Spruce</i>  |                  | 17       | <i>Cords</i> |       |                 |
|    | <i>White Spruce</i>  |                  | 59       | <i>Cords</i> |       |                 |
|    | Paper Birch          |                  | 92       | Cords        |       |                 |
|    | <i>Paper Birch</i>   | <i>Sawtimber</i> | 4.6      | <i>MBF</i>   |       |                 |
|    | <i>Paper Birch</i>   | <i>Pulpwood</i>  | 83       | <i>Cords</i> |       |                 |
| 3  | Red Maple            | Sawtimber        | 24.5     | MBF          | 23.9  | \$9,311.25      |
|    | Balsam Fir           | Pulpwood         | 60       | Cords        |       |                 |
|    | Mixed Aspen          |                  | 311      | Cords        |       |                 |
|    | <i>Quaking Aspen</i> | <i>Sawtimber</i> | 19.9     | <i>MBF</i>   |       |                 |
|    | <i>B. T. Aspen</i>   | <i>Pulpwood</i>  | 6        | <i>Cords</i> |       |                 |
|    | <i>Balsam Poplar</i> |                  | 9        | <i>Cords</i> |       |                 |
|    | <i>Quaking Aspen</i> |                  | 256      | <i>Cords</i> |       |                 |
|    | Mixed Hardwood       |                  | 115      | Cords        |       |                 |
|    | <i>Red Maple</i>     |                  | 114      | <i>Cords</i> |       |                 |
|    | <i>Sugar Maple</i>   |                  | 1        | <i>Cords</i> |       |                 |
|    | Mixed Spruce         |                  | 51       | Cords        |       |                 |
|    | <i>Black Spruce</i>  |                  | 12       | <i>Cords</i> |       |                 |
|    | <i>White Spruce</i>  |                  | 39       | <i>Cords</i> |       |                 |
|    | Paper Birch          |                  | 61       | Cords        |       |                 |
|    | <i>Paper Birch</i>   | <i>Sawtimber</i> | 3.0      | <i>MBF</i>   |       |                 |
|    | <i>Paper Birch</i>   | <i>Pulpwood</i>  | 55       | <i>Cords</i> |       |                 |
| 4  | Red Maple            | Sawtimber        | 6.8      | MBF          | 24.2  | \$8,866.75      |
|    | Balsam Fir           | Pulpwood         | 17       | Cords        |       |                 |
|    | Mixed Aspen          |                  | 506      | Cords        |       |                 |
|    | <i>B. T. Aspen</i>   |                  | 4        | <i>Cords</i> |       |                 |
|    | <i>Balsam Poplar</i> |                  | 61       | <i>Cords</i> |       |                 |
|    | <i>Quaking Aspen</i> |                  | 441      | <i>Cords</i> |       |                 |
|    | Mixed Hardwood       |                  | 53       | Cords        |       |                 |
|    | <i>Black Ash</i>     |                  | 3        | <i>Cords</i> |       |                 |

**DESCRIPTION OF TIMBER BY PAYMENT UNIT (PU), CON'T**

| PU      | MARKET GROUP         | PRODUCT         | QUANTITY | UNIT         | ACRES | ADVERTISE PRICE |
|---------|----------------------|-----------------|----------|--------------|-------|-----------------|
| 4 con't | <i>Red Maple</i>     | <i>Pulpwood</i> | 50       | <i>Cords</i> |       |                 |
|         | Paper Birch          |                 | 5        | Cords        |       |                 |
|         | <i>Paper Birch</i>   |                 | 5        | <i>Cords</i> |       |                 |
| 5       | Red Maple            | Sawtimber       | 9.7      | MBF          | 34.3  | \$12,533.55     |
|         | Balsam Fir           | Pulpwood        | 23       | Cords        |       |                 |
|         | Mixed Aspen          |                 | 716      | Cords        |       |                 |
|         | <i>B. T. Aspen</i>   |                 | 6        | <i>Cords</i> |       |                 |
|         | <i>Balsam Poplar</i> |                 | 87       | <i>Cords</i> |       |                 |
|         | <i>Quaking Aspen</i> |                 | 623      | <i>Cords</i> |       |                 |
|         | Mixed Hardwood       |                 | 75       | Cords        |       |                 |
|         | <i>Black Ash</i>     |                 | 4        | <i>Cords</i> |       |                 |
|         | <i>Red Maple</i>     |                 | 71       | <i>Cords</i> |       |                 |
|         | Paper Birch          |                 | 6        | Cords        |       |                 |
|         | <i>Paper Birch</i>   |                 | 6        | <i>Cords</i> |       |                 |
| 6       | Red Maple            | Sawtimber       | 5.5      | MBF          | 9.0   | \$3,944.30      |
|         | Balsam Fir           | Pulpwood        | 28       | Cords        |       |                 |
|         | Mixed Aspen          |                 | 197      | Cords        |       |                 |
|         | <i>Balsam Poplar</i> |                 | 5        | <i>Cords</i> |       |                 |
|         | <i>Quaking Aspen</i> |                 | 192      | <i>Cords</i> |       |                 |
|         | Mixed Hardwood       |                 | 27       | Cords        |       |                 |
|         | <i>Red Maple</i>     |                 | 27       | <i>Cords</i> |       |                 |
|         | Paper Birch          |                 | 8        | Cords        |       |                 |
|         | <i>Paper Birch</i>   |                 | 8        | <i>Cords</i> |       |                 |
|         | TOTAL:               |                 |          | 102.8        |       |                 |
| TOTAL:  |                      |                 | 3,628    | Cords        |       |                 |



## Sale Specific Conditions & Requirements

**Sale Name: Tilson East Aspen**

**Sale Number: 45-008-21 Seq#: 1**

### 1 - Sale Area

#### 1.2 - Boundaries

##### 1.2.1 - Painted boundaries (9/19)

The sale boundary and Payment Unit boundaries are marked and identified by blue and red paint. Exterior sale boundary lines against private property are marked with blue paint. Exterior sale boundary lines against state are marked with red paint. Interior Payment Unit boundaries are marked with red paint and usually follow a drainage that separates Payment Units. The painted boundary line trees are not Included Timber and are not to be cut.

### 2 - Timber Specifications

#### 2.1 - Included Timber

##### 2.1.1 - Clearcut unit(s) with unmerchantable trees (6/14)

Within Payment Unit(s) 1 - 5, cut all deciduous trees that are two (2) inches or more at DBH and all conifer trees that are four (4) inches or more at DBH except cedar, hemlock, oak, yellow birch and pine. There is a decent amount of white oak in these Payment Units, do not to cut those trees.

### 3 - Payments

#### 3.3 - Pre-measured Sales

##### 3.3.4 - Dividing payment units (7/14)

Payment Unit(s) 1 - 5 may be divided at the request of the Purchaser and upon approval of the Unit Manager. Dividing Payment Units is a contract modification which requires a Timber Sale Contract Amendment. There will be only one division per Payment Unit.

### 4 - Transportation

#### 4.1 - Construction

##### 4.1.1 - Stream crossings, general (3/11)

All stream crossing structures will be temporary and therefore, shall be provided by the Purchaser, and must be removed upon completion of the sale. All permits for stream crossings will be provided by the DNR. A 60-day notice will be given if the Purchaser needs to cross a stream that would require a permit. The only spot this should apply would be if the Purchaser decided to cross the stream between Payment Units 1 and 2.

##### 4.1.6 - Road construction (1/09)

Construction of new roads or improvements of existing roads shall be done in such a way as to minimize the environmental and visual impacts. Merchantable trees shall be cut and utilized unless otherwise directed. Non-merchantable trees shall be severed and laid flat on the ground. Slash shall be scattered, and not left in windrows and kept a minimum of 10 feet back from the road edge. Stumps shall be set upright, not left on edge, and be moved at least 10 feet away from the road edge. Disturbed soil shall be feathered into the woods and not left in berms or windrows.

##### 4.1.7 - Road closure (10/11)

All new roads built into the sale must be blocked to vehicle traffic upon completion of the sale. All stumps from road building and landing construction must be reserved to block any newly constructed roads upon completion of the sale. These stumps must be scattered along the road system to prohibit vehicular movement. Contact the sale administrator for specific details of design and placement.

#### 4.2 - Maintenance

##### 4.2.1 - Hauling restriction (12/08)

Hauling may be restricted on forest roads by the Unit Manager or his/her representative. The restriction may occur during spring breakup or wet weather conditions.

#### 4.2.2 - Fill material (4/07)

To maintain roads, fill material may be needed in areas where "holes" exist or may be expected to develop. This fill material should be placed before trucking begins. Contact the sale administrator regarding the availability of onsite sand or gravel from adjacent State-owned lands.

#### 4.4 - Access

##### 4.4.1 - Private property access (3/11)

Permission for access across private land is the responsibility of the Purchaser. Permission to cross private property must also include permission for the Sale Administrator to inspect the sale at any time.

### 5 - Operations

#### 5.2 - Conduct of Operations

##### 5.2.2 - Hazard Trees/Snags

###### 5.2.2.1 - Den trees (10/16)

Obvious hollow and/or den trees shall be protected and left standing unless they are a safety hazard.

##### 5.2.4 - Dead and Down Creation

###### 5.2.4.3 - Dead and down creation, dead trees (6/07)

Except as provided for in General Condition and Requirement 5.2.2, no dead trees, standing or down, are to be cut, skidded, or processed.

##### 5.2.22 - Operating Caution

###### 5.2.22.1 - Operating caution (6/11)

It is recommended, but not required, that within Payment Unit(s) 1 - 5, cutting, skidding, and hauling occur during dry summer or frozen winter conditions. The reason for the recommendation is because of low ground in the Sale Area.

##### 5.2.37 - No decking areas (12/08)

No decking is allowed on private land without the permission from the landowner.

#### 5.8 - Protection of Endangered Species

##### 5.8.5 - Protection of raptor nests (3/13)

All trees with raptor nests will be protected if found during harvesting operations. Notification will be made to the Unit Manager or his/her representative who will notify the Wildlife Biologist so an on-site evaluation and recommendation can be made, if necessary.



# TIMBER SALE MAP

45-008-21

2021

This information provided by authority of Part 525, 1994 PA 451, as amended.

Forest Management Unit  
Sault Ste. Marie

County  
Chippewa

Mapped By  
Brinks, Wise

Date  
03/31/21

Page of  
1 1

Township  
T45N+46N

Range  
R02W

Section(s) and Subdivision(s)  
Sec. 6- NENE Sec. 5- E1/2NW,NESW  
Scale  
1:15,840 1 inch= 1/4 mile

### Cover Type

|                   |                      |                         |                   |
|-------------------|----------------------|-------------------------|-------------------|
| A = Aspen         | H = Hemlock          | N = Marsh               | U = Upland Brush  |
| B = Paper Birch   | J = Jack Pine        | O = Oak                 | UM = Upland Mixed |
| C = Cedar         | L = Lowland Brush    | P = Lowland Poplar      | V = Bog or Marsh  |
| D = Treed Bog     | LM = Lowland Mixed   | Q = Mixed Swamp Conifer | W = White Pine    |
| E = Swamp Hdwoods | M = Mpl. Bch, Brch   | R = Red Pine            | X = Non Stocked   |
| F = Spruce Fir    | MC = Mixed Conifer   | S = Black Spruce        | Z = Water         |
| G = Grass         | MD = Mixed Deciduous | T = Tamarack            |                   |

### Density

|                             |                        |
|-----------------------------|------------------------|
| 0 = Non Stocked             | 5 = Pole Timber Medium |
| 1 = Seedling Sapling Poor   | 6 = Pole Timber Well   |
| 2 = Seedling Sapling Medium | 7 = Saw Timber Poor    |
| 3 = Seedling Sapling Well   | 8 = Saw Timber Medium  |
| 4 = Pole Timber Poor        | 9 = Saw Timber Well    |

## Tilson East Aspen 146.2 Acres

- Unit 1- 18.2 ac
- Unit 2- 36.6 ac
- Unit 3- 23.9 ac
- Unit 4- 24.2 ac
- Unit 5- 34.3 ac
- Unit 6- 9.0 ac

46° 20.902'N  
84° 35.581'W



**Legend**

- Sale Boundary (Red Paint)
- Private Boundary (Blue Paint)
- Closed/PVT Roads
- County Two Track
- County Gravel Road
- County Paved Road
- Approx. Temp Road Location

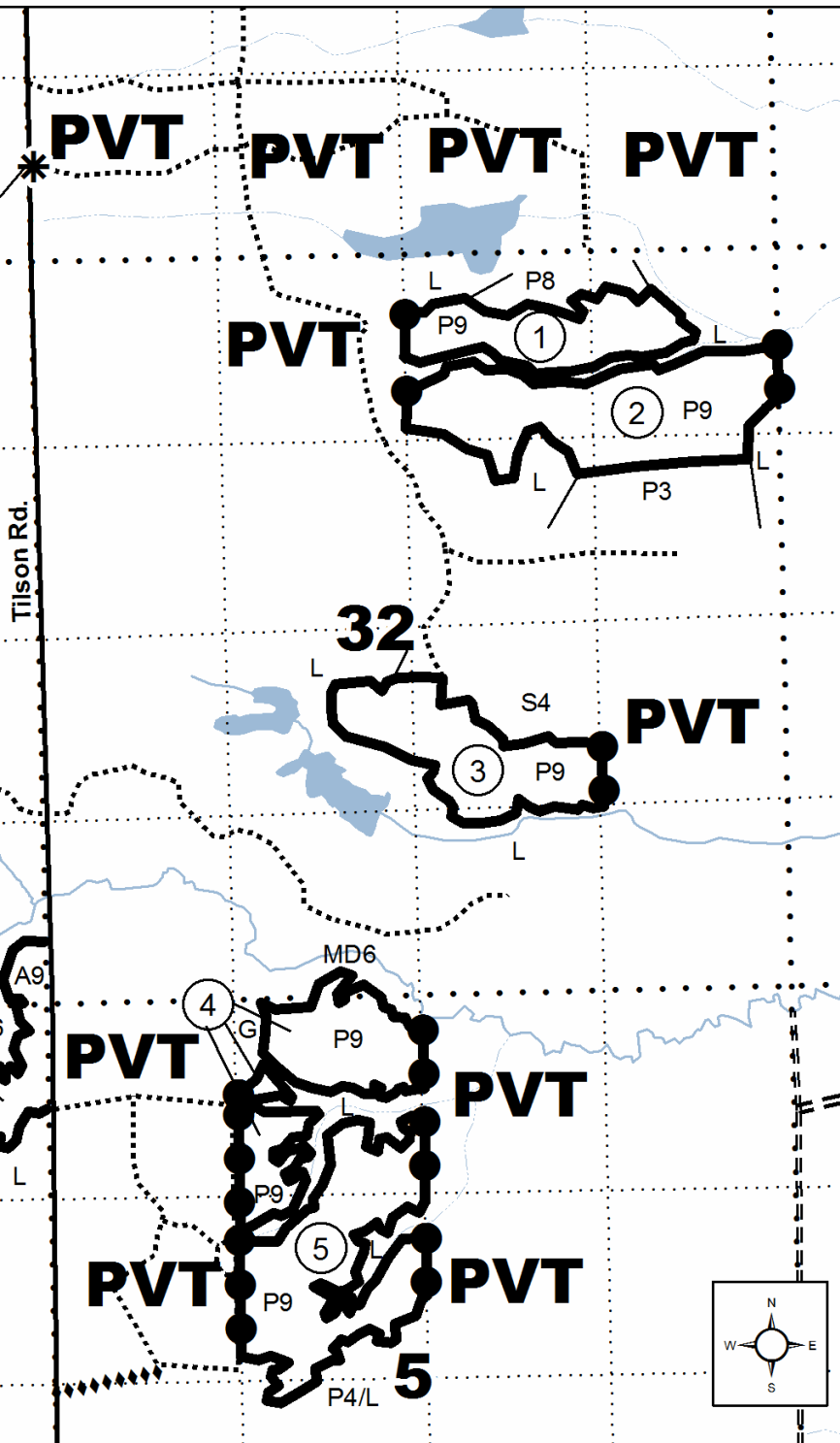
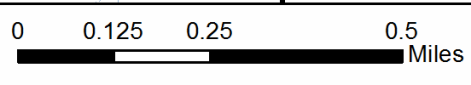



## TIMBER SALE INFORMATION

Fireman Red Pine (45-010-21)  
 T43N, R02E, SEC. 28; T43N, R02E, SEC. 33.  
 Chippewa County (Advertised Price \$87,057.30)

SALE NOTE: A recreation site such as a trail, pathway, or campground is within the sale area or the vicinity. Certain restrictions/specifications may be applicable including time restrictions. Access may be through private or other public land.

A timber sale contract for this lump sum, sealed bid timber sale will be awarded to the responsible bidder offering the highest sealed bid price. All units of volume listed below were estimated using the Inventory Manager computer program and the new Michigan taper model. Bids must be at or above the following advertised price for each product and species:

| <u>PRODUCTS &amp; SPECIES</u> | <u>ESTIMATED UNITS*</u> | <u>ADVERTISED PRICE</u> |
|-------------------------------|-------------------------|-------------------------|
| Pulpwood                      |                         |                         |
| Red Pine                      | 1,702 Cords             | \$ 51.15 / Cord         |

\* The total volume is statistically estimated within plus (+) or minus (-) 6.71 percent. There are an estimated 1,793 cords on this timber sale, plus or minus 120 cords at the 95% confidence level. The estimated units are final and not subject to adjustment. Prospective bidders are urged to examine this timber and to make their own estimates of quantity and quality.

### **BOND AND PAYMENT SCHEDULE:**

1. A bond in the amount of \$4,353.00 to insure faithful performance of the conditions of the contract will be deposited by the successful bidder within 21 days of the sale award.
2. Cutting in any sale or unit without the required advance payment would be considered a trespass.
3. Total payment must be paid in advance or according to the following schedule :
  - (a) Ten percent (10%) of the sale value must be paid within 21 days of the sale award.
  - (b) The 10% down payment will be credited towards the first unit cut.
  - (c) Payment for each of the following units must be made before cutting begins in that unit:

| PAYMENT UNIT NUMBER | PERCENT OF TOTAL SALE VALUE |
|---------------------|-----------------------------|
| 01                  | 23.7%                       |
| 02                  | 35.0%                       |
| 03                  | 41.3%                       |

4. If no cutting takes place, the 10% down payment will not be refunded.
5. Operations on the contract issued will terminate on 12/31/2024.

### **SALE STATISTICS**

Volumes were calculated in cubic feet using the Michigan taper model. Cubic foot volume includes all wood inside bark for the product indicated. For display purposes, cubic feet were converted to cords and MBF using a simple conversion factor, e.g. 79 cubic feet per cord and 185 cubic feet per MBF. The cubic foot volumes are precise; the cords and MBF volumes are not. Cubic foot volume cannot be directly converted to cords or boards with precision.

### **SALE VOLUMES**

The total estimated sale volume may not equal the sum of the species/products due to the nature of statistical calculations associated with double sampling methodology.

| VOLUME           |             | STATISTICAL RANGE IN CORDS |         |         |
|------------------|-------------|----------------------------|---------|---------|
| TOTAL CUBIC FEET | TOTAL CORDS | PERCENT ERROR              | MINIMUM | MAXIMUM |
| 141,612          | 1,793       | 6.71%                      | 1,672   | 1,913   |

**VDU VOLUMES**

A VDU is a Volume Determination Unit. Volumes and their associated statistics are calculated at the VDU level and summarized to the sale level. There is often a one to one relationship between a VDU and a Payment Unit, but not always, depending on the cruise design. Refer to the VDU TO PAYMENT UNIT table.

| VDU           | VOLUME           |              | PERCENT ERROR | RANGE IN CORDS |              |
|---------------|------------------|--------------|---------------|----------------|--------------|
|               | TOTAL CUBIC FEET | TOTAL CORDS  |               | MINIMUM        | MAXIMUM      |
| 40            | 403,189          | 5,104        | 6.72%         | 4,761          | 5,446        |
| <b>TOTAL:</b> | <b>403,189</b>   | <b>5,104</b> |               | <b>4,761</b>   | <b>5,446</b> |

**VDU TO PAYMENT UNIT**

When a VDU is associated with more than one Payment Unit (PU), the VDU volumes are assigned to the PU based on acres of the VDU within the PU.

| VDU           | VDU ACRES   | PU | PU ACRES    |
|---------------|-------------|----|-------------|
| 40            | 97.6        | 1  | 23.1        |
|               |             | 2  | 34.1        |
|               |             | 3  | 40.4        |
| <b>TOTAL:</b> | <b>97.6</b> |    | <b>97.6</b> |

**DESCRIPTION OF TIMBER BY PAYMENT UNIT (PU)**

| PU            | MARKET GROUP | PRODUCT   | QUANTITY | UNIT  | ACRES | ADVERTISE PRICE |
|---------------|--------------|-----------|----------|-------|-------|-----------------|
| 1             | Red Pine     | Pulpwood  | 403      | Cords | 23.1  | \$20,613.45     |
|               | Red Pine     | Sawtimber | 63.3     | MBF   |       |                 |
|               | Red Pine     | Pulpwood  | 276      | Cords |       |                 |
| 2             | Red Pine     | Pulpwood  | 595      | Cords | 34.1  | \$30,434.25     |
|               | Red Pine     | Sawtimber | 93.4     | MBF   |       |                 |
|               | Red Pine     | Pulpwood  | 408      | Cords |       |                 |
| 3             | Red Pine     | Pulpwood  | 704      | Cords | 40.4  | \$36,009.60     |
|               | Red Pine     | Sawtimber | 110.6    | MBF   |       |                 |
|               | Red Pine     | Pulpwood  | 483      | Cords |       |                 |
| <b>TOTAL:</b> |              |           | 1,702    | Cords |       |                 |

## Sale Specific Conditions & Requirements

**Sale Name: Fireman Red Pine**

**Sale Number: 45-010-21 Seq#: 1**

### 1 - Sale Area

#### 1.2 - Boundaries

##### 1.2.1 - Painted boundaries (9/19)

The sale boundary and Payment Unit boundaries are not marked and identified by paint.

### 2 - Timber Specifications

#### 2.1 - Included Timber

##### 2.1.3 - Cut tree marked unit(s) (12/08)

Within Payment Unit(s) 1 - 3, all red pine trees are designated for cutting when marked with orange paint above and below stump height, regardless of merchantability.

#### 2.2 - Utilization

##### 2.2.3 - Stump heights (4/07)

Stump heights within the Sale Area shall not exceed 6 inches for all trees. This is to facilitate planting operations.

### 4 - Transportation

#### 4.2 - Maintenance

##### 4.2.2 - Fill material (4/07)

To maintain roads, fill material may be needed in areas where "holes" exist or may be expected to develop. This fill material should be placed before trucking begins. Contact the sale administrator regarding the availability of onsite sand or gravel from adjacent State-owned lands.

##### 4.2.4 - Grading (10/16)

For completion of the sale, state forest roads must be graded. In general, this will require a road grader or bulldozer to shape up the roads after forest products have been hauled off site. This includes cleaning of drainage areas, grading, crowning, and filling with gravel, if necessary. The grading equipment to be used must be approved by the Unit Manager or his/her representative.

#### 4.4 - Access

##### 4.4.1 - Private property access (3/11)

Permission for access across private land is the responsibility of the Purchaser. Contact the Sale administrator for landowner contact information.

### 5 - Operations

#### 5.2 - Conduct of Operations

##### 5.2.2 - Hazard Trees/Snags

###### 5.2.2.1 - Den trees (10/16)

Obvious hollow and/or den trees shall be protected and left standing unless they are a safety hazard.

##### 5.2.3 - Operating Restrictions

###### 5.2.3.3 - Bark slippage restriction (3/09)

Within Payment Unit(s) 1 - 3, unless changed by written agreement, cutting and skidding are not permitted during the period of May 1 to July 15. This restriction is because of bark slippage.

###### 5.2.3.6 - Bark beetle restriction (12/08)

In the event drought creates a high risk of pine bark beetle infestation, pine is not to be cut during the period March 1 through July 1, unless all portions of trees greater than two inches in diameter are removed from the sale area, reduced to

chips, or treated to the satisfaction of the Unit Manager or his/her representative, within fifteen days of being severed from the stump. Pine log decks, pulpwood piles and treetops that are piled for chipping in the fall or winter within a 1/4 mile of susceptible sites must be removed before March 15. Residual slash must not be placed in piles or rows and must be spread over the site for quick drying. The Department of Natural Resources will exercise this specification if the risk of damage warrants.

#### 5.2.4 - Dead and Down Creation

##### 5.2.4.3 - Dead and down creation, dead trees (6/07)

Except as provided for in General Condition and Requirement 5.2.2, no dead trees, standing or down, are to be cut, skidded, or processed.

#### 5.2.17 - Timber Mats and Interlocking Composite Mats (10/20)

Some roads or skid trails may require extra protection such as that afforded by timber mats, interlocking composite mats, or another approved system. Approximately 30 feet of road or trail will need extra protection at locations shown on the Timber Sale Map. If available, mats may be borrowed from the DNR. A Timber Sale Contract Supplement will be used to document the Purchaser's use of the DNR's mats. Contact the sale administrator regarding availability and pick-up. Timber mats are available from various field offices. Composite mats are only available from the Grayling field office and the Marquette ICC. The Purchaser is responsible for picking up and hauling the mats to and from the site. The composite mats will require DNR staff onsite for installation and removal. Contact the sale administrator to schedule at least 30 days before desired install/removal date. All mats must be cleaned prior to drop off. This may include, but is not limited to, power washing and brushing to remove mud and debris. A charge of \$700.00 per timber mat and \$2,000.00 per composite mat will be assessed for all damaged or non-returned mats. Damage for the crane/timber mats is defined as three or more broken cants. Damage for the composite mats is defined as cracked or broken mats.

#### 5.2.38 - No decking against live trees (2/04)

Cut products may not be decked against unmarked or designated leave trees.

#### 5.2.41 - Snowmobile trail protection (9/11)

The access road is a snowmobile trail and is shown on the Timber Sale Map. Do not cut or damage posts with orange trail markers or traffic control signs. If the trail is used, it must be maintained and restored to a condition equal to or better than before the sale. The road maintenance/restoration must be done prior to December 1. If the trail is used for hauling, it must be graded to the satisfaction of the Unit Manager or his/her representative prior to December 1. If the trail road is to be used for hauling during the snowmobile season, then a snow-covered base must be left on the trail. The snowmobile trail may only be crossed at right angles. Maintain a 20-foot-wide slash, debris, and rut free zone daily using the snowmobile trail as the centerline. No decking of forest products will be permitted along the snowmobile trail. All stumps within 5 feet of the snowmobile trail must be cut at ground level.

### 5.8 - Protection of Endangered Species

#### 5.8.5 - Protection of raptor nests (3/13)

All trees with raptor nests will be protected if found during harvesting operations. Notification will be made to the Unit Manager or his/her representative who will notify the Wildlife Biologist so an on-site evaluation and recommendation can be made, if necessary.

## 6 - Safety and Fire Prevention

### 6.2 - Signing

#### 6.2.1 - Road posting (10/20)

The Purchaser is responsible for posting and maintaining caution signs on haul roads prior to beginning operations. The road must be posted at appropriate distances from the Sale Area to warn of logging activity and truck traffic. Signs must be removed when harvest operations are suspended or completed. The Purchaser will provide these signs, though the DNR may have some to loan.

#### 6.2.2 - Snowmobile trail posting (10/20)

The Purchaser is responsible for posting and maintaining caution signs on the snowmobile trail prior to beginning operations during the snowmobile season (approximately December 1 to March 31). The trail must be posted at locations designated on the Timber Sale Map at appropriate distances from the Sale Area approximately 350 feet from the Sale Area to warn of



logging activity and truck traffic. Signs must be removed when harvest operations are suspended or completed. The Purchaser will provide these signs.



# TIMBER SALE MAP

This information provided by authority of Part 525, 1994 PA 451, as amended.

|             |      |
|-------------|------|
| Sale Number | Year |
| 45-010-21   | 2021 |

|  |                    |                      |                    |           |         |
|--|--------------------|----------------------|--------------------|-----------|---------|
| Forest Management Unit<br>Sault Ste. Marie | County<br>Chippewa | Mapped By<br>Brinks  | Date<br>05/19/2021 | Page<br>1 | of<br>1 |
|  |                    | Cruised By<br>Brinks |                    |           |         |

|                  |               |   |                      |                                    |
|------------------|---------------|---|----------------------|------------------------------------|
| Township<br>T43N | Range<br>R02E | Section(s) and Subdivision(s)<br>Sec. 28- SW1/4, SWSE | Sec. 33- NW1/4, SWNE | Scale<br>1:15,840 1 inch= 1/4 mile |
|------------------|---------------|---|----------------------|------------------------------------|

| Cover Type        |                      |                         |                   | Density                     |                        |
|-------------------|----------------------|-------------------------|-------------------|-----------------------------|------------------------|
| A = Aspen         | H = Hemlock          | N = Marsh               | U = Upland Brush  | 0 = Non Stocked             | 5 = Pole Timber Medium |
| B = Paper Birch   | J = Jack Pine        | O = Oak                 | UM = Upland Mixed | 1 = Seedling Sapling Poor   | 6 = Pole Timber Well   |
| C = Cedar         | L = Lowland Brush    | P = Lowland Poplar      | V = Bog or Marsh  | 2 = Seedling Sapling Medium | 7 = Saw Timber Poor    |
| D = Treed Bog     | LM = Lowland Mixed   | Q = Mixed Swamp Conifer | W = White Pine    | 3 = Seedling Sapling Well   | 8 = Saw Timber Medium  |
| E = Swamp Hdwoods | M = Mpl, Bch, Brch   | R = Red Pine            | X = Non Stocked   | 4 = Pole Timber Poor        | 9 = Saw Timber Well    |
| F = Spruce Fir    | MC = Mixed Conifer   | S = Black Spruce        | Z = Water         |                             |                        |
| G = Grass         | MD = Mixed Deciduous | T = Tamarack            |                   |                             |                        |

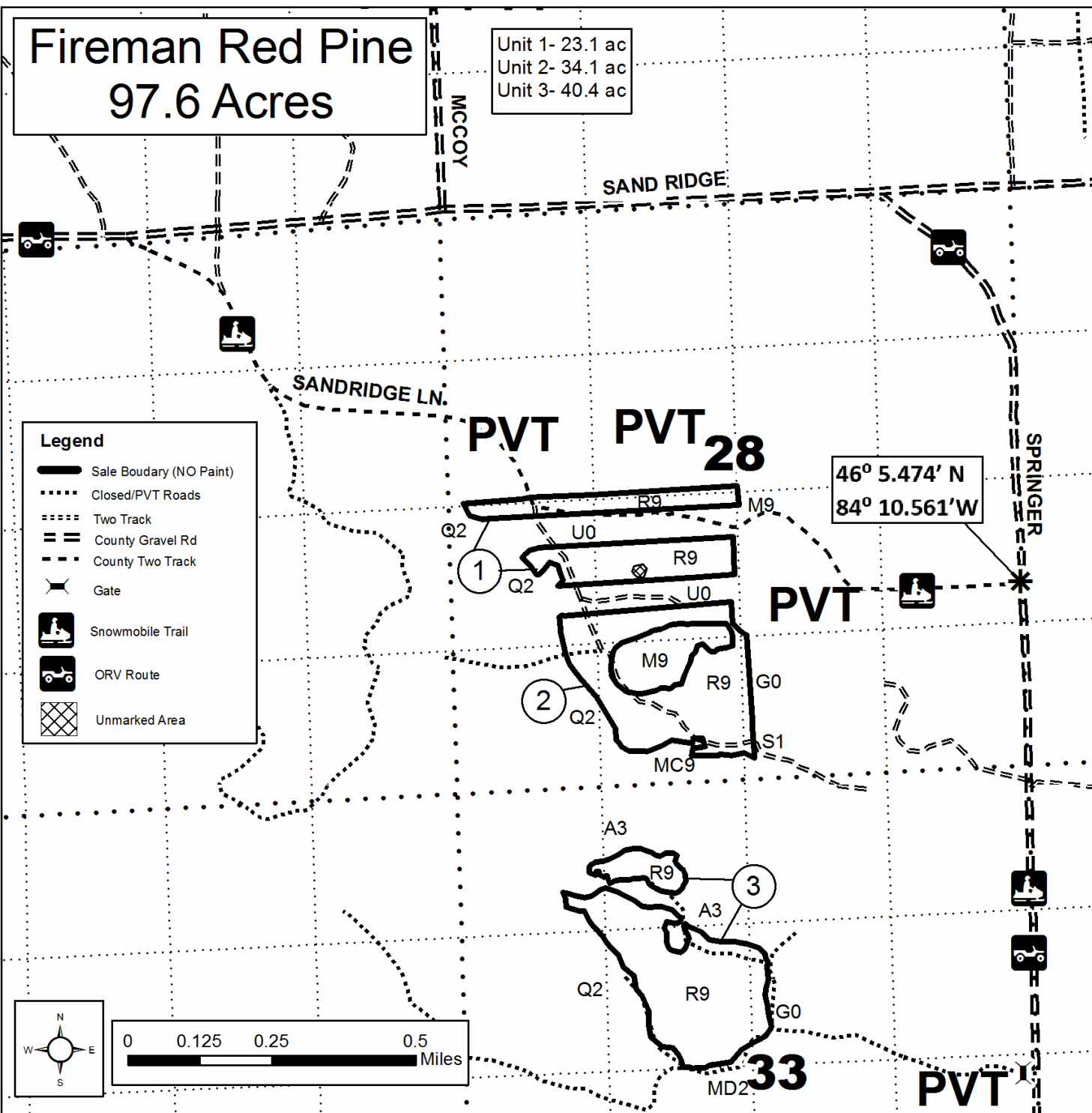

## TIMBER SALE INFORMATION

Rambo Mix (45-014-21)

T42N, R02E, SEC. 24; T42N, R03E, SEC. 19.  
Chippewa County (Advertised Price \$16,315.75)

SALE NOTE: Accessing this sale requires crossing private property. Permission from the landowner is required to bid on this sale.

A recreation site such as a trail, pathway, or campground is within the sale area or the vicinity. Certain restrictions/specifications may be applicable including time restrictions. Access may be through private land.

A timber sale contract for this lump sum, sealed bid timber sale will be awarded to the responsible bidder offering the highest sealed bid price. All units of volume listed below were estimated using the Inventory Manager computer program and the new Michigan taper model. Bids must be at or above the following advertised price for each product and species:

| <u>PRODUCTS &amp; SPECIES</u> | <u>ESTIMATED UNITS*</u> | <u>ADVERTISED PRICE</u> |
|-------------------------------|-------------------------|-------------------------|
| Sawtimber                     |                         |                         |
| Red Maple                     | 28.3 MBF                | \$ 61.00 / MBF          |
| Pulpwood                      |                         |                         |
| Balsam Fir                    | 191 Cords               | \$ 7.40 / Cord          |
| Mixed Aspen                   | 389 Cords               | \$ 13.50 / Cord         |
| Mixed Hardwood                | 416 Cords               | \$ 8.70 / Cord          |
| Mixed Spruce                  | 238 Cords               | \$ 12.45 / Cord         |
| Paper Birch                   | 166 Cords               | \$ 8.00 / Cord          |
| Tamarack                      | 5 Cords                 | \$ 2.85 / Cord          |

\* The total volume is statistically estimated within plus (+) or minus (-) 7.27 percent. There are an estimated 1,518 cords on this timber sale, plus or minus 110 cords at the 95% confidence level. The estimated units are final and not subject to adjustment. Prospective bidders are urged to examine this timber and to make their own estimates of quantity and quality.

### **BOND AND PAYMENT SCHEDULE:**

1. A bond in the amount of \$816.00 to insure faithful performance of the conditions of the contract will be deposited by the successful bidder within 21 days of the sale award.
2. Cutting in any sale or unit without the required advance payment would be considered a trespass.
3. Total payment must be paid in advance or according to the following schedule :
  - (a) Ten percent (10%) of the sale value must be paid within 21 days of the sale award.
  - (b) The 10% down payment will be credited towards the first unit cut.
  - (c) Payment for each of the following units must be made before cutting begins in that unit:
 

| PAYMENT UNIT NUMBER | PERCENT OF TOTAL SALE VALUE |
|---------------------|-----------------------------|
| 01                  | 29.5%                       |
| 02                  | 70.5%                       |
4. If no cutting takes place, the 10% down payment will not be refunded.
5. Operations on the contract issued will terminate on 06/30/2025.

### **SALE STATISTICS**

Volumes were calculated in cubic feet using the Michigan taper model. Cubic foot volume includes all wood inside bark for the product indicated. For display purposes, cubic feet were converted to cords and MBF using a simple conversion factor, e.g. 79 cubic feet per cord and 185 cubic feet per MBF. The cubic foot volumes are precise; the cords and MBF volumes are not. Cubic foot volume cannot be directly converted to cords or boards with precision.

### **SALE VOLUMES**

The total estimated sale volume may not equal the sum of the species/products due to the nature of statistical calculations associated with double sampling methodology.

| VOLUME           |             | STATISTICAL RANGE IN CORDS |         |         |
|------------------|-------------|----------------------------|---------|---------|
| TOTAL CUBIC FEET | TOTAL CORDS | PERCENT ERROR              | MINIMUM | MAXIMUM |
| 119,933          | 1,518       | 7.27%                      | 1,408   | 1,629   |

**VDU VOLUMES**

A VDU is a Volume Determination Unit. Volumes and their associated statistics are calculated at the VDU level and summarized to the sale level. There is often a one to one relationship between a VDU and a Payment Unit, but not always, depending on the cruise design. Refer to the VDU TO PAYMENT UNIT table.

| VDU           | VOLUME           |              | PERCENT ERROR | RANGE IN CORDS |              |
|---------------|------------------|--------------|---------------|----------------|--------------|
|               | TOTAL CUBIC FEET | TOTAL CORDS  |               | MINIMUM        | MAXIMUM      |
| 66            | 33,884           | 429          | 14.03%        | 369            | 489          |
| 94            | 81,576           | 1,033        | 8.49%         | 945            | 1,120        |
| <b>TOTAL:</b> | <b>115,460</b>   | <b>1,462</b> |               | <b>1,314</b>   | <b>1,609</b> |

**VDU TO PAYMENT UNIT**

When a VDU is associated with more than one Payment Unit (PU), the VDU volumes are assigned to the PU based on acres of the VDU within the PU.

| VDU           | VDU ACRES   | PU | PU ACRES    |
|---------------|-------------|----|-------------|
| 66            | 25.4        | 1  | 25.4        |
| 94            | 41.7        | 2  | 41.7        |
| <b>TOTAL:</b> | <b>67.1</b> |    | <b>67.1</b> |

**DESCRIPTION OF TIMBER BY PAYMENT UNIT (PU)**

| PU          | MARKET GROUP         | PRODUCT   | QUANTITY | UNIT         | ACRES | ADVERTISE PRICE |
|-------------|----------------------|-----------|----------|--------------|-------|-----------------|
| 1           | Balsam Fir           | Pulpwood  | 65       | Cords        | 25.4  | \$4,816.45      |
|             | Mixed Aspen          |           | 112      | Cords        |       |                 |
|             | <i>B. T. Aspen</i>   |           | 112      | <i>Cords</i> |       |                 |
|             | Mixed Hardwood       |           | 41       | Cords        |       |                 |
|             | <i>Black Ash</i>     |           | 5        | <i>Cords</i> |       |                 |
|             | <i>Red Maple</i>     |           | 36       | <i>Cords</i> |       |                 |
|             | Mixed Spruce         |           | 175      | Cords        |       |                 |
|             | <i>Black Spruce</i>  |           | 113      | <i>Cords</i> |       |                 |
|             | <i>White Spruce</i>  |           | 62       | <i>Cords</i> |       |                 |
|             | Paper Birch          |           | 36       | Cords        |       |                 |
| 2           | Red Maple            | Sawtimber | 28.3     | MBF          | 41.7  | \$11,499.30     |
|             | Balsam Fir           |           | 126      | Cords        |       |                 |
|             | Mixed Aspen          |           | 277      | Cords        |       |                 |
|             | <i>B. T. Aspen</i>   |           | 193      | <i>Cords</i> |       |                 |
|             | <i>Quaking Aspen</i> |           | 84       | <i>Cords</i> |       |                 |
|             | Mixed Hardwood       |           | 375      | Cords        |       |                 |
|             | <i>Red Maple</i>     |           | 375      | <i>Cords</i> |       |                 |
|             | Mixed Spruce         |           | 63       | Cords        |       |                 |
|             | <i>Black Spruce</i>  |           | 11       | <i>Cords</i> |       |                 |
|             | <i>White Spruce</i>  |           | 52       | <i>Cords</i> |       |                 |
| Paper Birch | 130                  | Cords     |          |              |       |                 |
| Tamarack    | 5                    | Cords     |          |              |       |                 |
| TOTAL:      |                      |           | 28.3     | MBF          |       |                 |
| TOTAL:      |                      |           | 1,405    | Cords        |       |                 |

## Sale Specific Conditions & Requirements

**Sale Name: Rambo Mix**

**Sale Number: 45-014-21 Seq#: 1**

### 1 - Sale Area

#### 1.2 - Boundaries

##### 1.2.1 - Painted boundaries (9/19)

The sale boundary and Payment Unit boundaries are marked and identified by blue and red paint. Exterior sale boundary lines against private property are marked with blue paint. Exterior sale boundary lines against state are marked with red paint. The painted boundary line trees are not Included Timber and are to be protected.

### 2 - Timber Specifications

#### 2.1 - Included Timber

##### 2.1.1 - Clearcut unit(s) with unmerchantable trees (6/14)

Within Payment Unit(s) 1 and 2, cut all deciduous trees that are two (2) inches or more at DBH and all conifer trees that are four (4) inches or more at DBH. Do not cut pine, oak, hemlock, cedar, or yellow birch.

### 3 - Payments

#### 3.3 - Pre-measured Sales

##### 3.3.4 - Dividing payment units (7/14)

Payment Unit(s) 1 and 2 may be divided at the request of the Purchaser and upon approval of the Unit Manager. Dividing Payment Units is a contract modification which requires a Timber Sale Contract Amendment. There will be only one division per Payment Unit.

### 4 - Transportation

#### 4.1 - Construction

##### 4.1.6 - Road construction (1/09)

Construction of new roads or improvements of existing roads shall be done in such a way as to minimize the environmental and visual impacts. Merchantable trees shall be cut and utilized unless otherwise directed. Non-merchantable trees shall be severed and laid flat on the ground. Slash shall be scattered, and not left in windrows and kept a minimum of 10 feet back from the road edge. Stumps shall be set upright, not left on edge, and be moved at least 10 feet away from the road edge. Disturbed soil shall be feathered into the woods and not left in berms or windrows.

##### 4.1.7 - Road closure (10/11)

All new roads built into the sale must be blocked to vehicle traffic upon completion of the sale. Overgrown roads that are reopened shall be considered new roads. In general, this will require constructing a four (4') foot high berm of stumps and logs covered with earth. Stumps and brush must be placed along the remainder of the trail. These roads must be rendered impassable to cars and trucks. All stumps from road building and landing construction must be reserved to block any newly constructed roads upon completion of the sale. These stumps must be scattered along the road system to prohibit vehicular movement. Contact the sale administrator for specific details of design and placement.

#### 4.2 - Maintenance

##### 4.2.4 - Grading (10/16)

For completion of the sale, state forest roads must be graded. In general, this will require a road grader or bulldozer to shape up the roads after forest products have been hauled off site. This includes cleaning of drainage areas, grading, crowning, and filling with gravel, if necessary. The grading equipment to be used must be approved by the Unit Manager or his/her representative.

##### 4.2.5 - Two wheel drive condition (2/04)

All existing trail roads on and adjacent to the sale area must be passable by two-wheel drive traffic for the duration of the sale.

#### 4.4 - Access

##### 4.4.1 - Private property access (3/11)

Permission for access across private land is the responsibility of the Purchaser. This permission must include access for DNR staff to inspect the contract.

### 5 - Operations

#### 5.1 - Notification

##### 5.1.6 - Utility R.O.W. (4/19)

It is the responsibility of the Purchaser to obtain permission from the utility company to utilize the power line R.O.W. for operations.

#### 5.2 - Conduct of Operations

##### 5.2.2 - Hazard Trees/Snags

###### 5.2.2.1 - Den trees (10/16)

Obvious hollow and/or den trees shall be protected and left standing unless they are a safety hazard.

##### 5.2.4 - Dead and Down Creation

###### 5.2.4.3 - Dead and down creation, dead trees (6/07)

Except as provided for in General Condition and Requirement 5.2.2, no dead trees, standing or down, are to be cut, skidded, or processed.

##### 5.2.17 - Timber Mats and Interlocking Composite Mats (10/20)

Some roads or skid trails may require extra protection such as that afforded by timber mats, interlocking composite mats, or another approved system. The road or trail will need extra protection at locations shown on the Timber Sale Map. If available, mats may be borrowed from the DNR. A Timber Sale Contract Supplement will be used to document the Purchaser's use of the DNR's mats. Contact the sale administrator regarding availability and pick-up. Timber mats are available from various field offices. Composite mats are only available from the Grayling field office and the Marquette ICC. The Purchaser is responsible for picking up and hauling the mats to and from the site. The composite mats will require DNR staff onsite for installation and removal. Contact the sale administrator to schedule at least 30 days before desired install/removal date. All mats must be cleaned prior to drop off. This may include, but is not limited to, power washing and brushing to remove mud and debris. A charge of \$700.00 per timber mat and \$2,000.00 per composite mat will be assessed for all damaged or non-returned mats. Damage for the crane/timber mats is defined as three or more broken cants. Damage for the composite mats is defined as cracked or broken mats.

##### 5.2.22 - Operating Caution

###### 5.2.22.1 - Operating caution (6/11)

It is recommended, but not required, that within Payment Unit(s) 1 and 2, cutting, skidding, and hauling occur during dry summer or frozen winter conditions. The reason for the recommendation is because access to these Payment Units requires a road to be frozen or very dry.

##### 5.2.39 - ORV trail/route protection (4/18)

The ORV trail or route is shown on the Timber Sale Map. Do not cut trees or damage posts with yellow ORV markers. Maintain a 20-foot-wide slash, debris, and rut free zone daily using the ORV trail or route as the centerline. Do not run equipment down the ORV trail or route. Skidding across the trail or route may only occur in locations approved by the sale administrator.

##### 5.2.41 - Snowmobile trail protection (9/11)

There is a snowmobile trail and it is shown on the Timber Sale Map. Do not cut or damage posts with orange trail markers or traffic control signs. If the trail is used, it must be maintained and restored to a condition equal to or better than before the sale. If the trail road is to be used for hauling during the snowmobile season, then approximately a 4" snow covered base must be left on the trail. At the point where the trail is no longer plowed, a berm cannot be allowed to build up. The transition back to the trail should be smooth and safe. No decking of forest products will be permitted along the snowmobile trail.

## 5.8 - Protection of Endangered Species

### 5.8.5 - Protection of raptor nests (3/13)

All trees with raptor nests will be protected if found during harvesting operations. Notification will be made to the Unit Manager or his/her representative who will notify the Wildlife Biologist so an on-site evaluation and recommendation can be made, if necessary.

## 6 - Safety and Fire Prevention

### 6.2 - Signing

#### 6.2.2 - Snowmobile trail posting (10/20)

The Purchaser is responsible for posting and maintaining caution signs on the snowmobile trail prior to beginning operations during the snowmobile season (approximately December 1 to March 31). The trail must be posted at appropriate distances from the Sale Area to warn of logging activity and truck traffic. Signs must be removed when harvest operations are suspended or completed. The Purchaser will provide these signs.

#### 6.2.3 - Recreational trail posting (10/20)

The Purchaser is responsible for posting and maintaining caution signs on the ORV Route and Trail prior to beginning operations. The trail must be posted at appropriate distances from the Sale Area to warn of logging activity and truck traffic at both ends of the trail. Signs must be removed when harvest operations are suspended or completed. The Purchaser will provide these signs.



# TIMBER SALE MAP

This information provided by authority of Part 525, 1994 PA 451, as amended.

|  |                  |  |                          |                                    |           |         |
|--|------------------|--|--------------------------|------------------------------------|-----------|---------|
| Forest Management Unit<br>Sault Ste. Marie |                  | County<br>Chippewa   | Mapped By<br>Brinks/Wise | Date<br>03/17/21                   | Page<br>1 | of<br>1 |
| Township<br>T42N                           | Range<br>R02+03E | Section(s) and Subdivision(s)<br>Sec. 19- NW1/4    Sec. 24- NENW, NWNE |                          | Scale<br>1:15,840 1 inch= 1/4 mile |           |         |

| Cover Type        |                      |                         |                   | Density                     |                        |
|-------------------|----------------------|-------------------------|-------------------|-----------------------------|------------------------|
| A = Aspen         | H = Hemlock          | N = Marsh               | U = Upland Brush  | 0 = Non Stocked             | 5 = Pole Timber Medium |
| B = Paper Birch   | J = Jack Pine        | O = Oak                 | UM = Upland Mixed | 1 = Seedling Sapling Poor   | 6 = Pole Timber Well   |
| C = Cedar         | L = Lowland Brush    | P = Lowland Poplar      | V = Bog or Marsh  | 2 = Seedling Sapling Medium | 7 = Saw Timber Poor    |
| D = Treed Bog     | LM = Lowland Mixed   | Q = Mixed Swamp Conifer | W = White Pine    | 3 = Seedling Sapling Well   | 8 = Saw Timber Medium  |
| E = Swamp Hdwoods | M = Mpl, Bch, Brch   | R = Red Pine            | X = Non Stocked   | 4 = Pole Timber Poor        | 9 = Saw Timber Well    |
| F = Spruce Fir    | MC = Mixed Conifer   | S = Black Spruce        | Z = Water         |                             |                        |
| G = Grass         | MD = Mixed Deciduous | T = Tamarack            |                   |                             |                        |

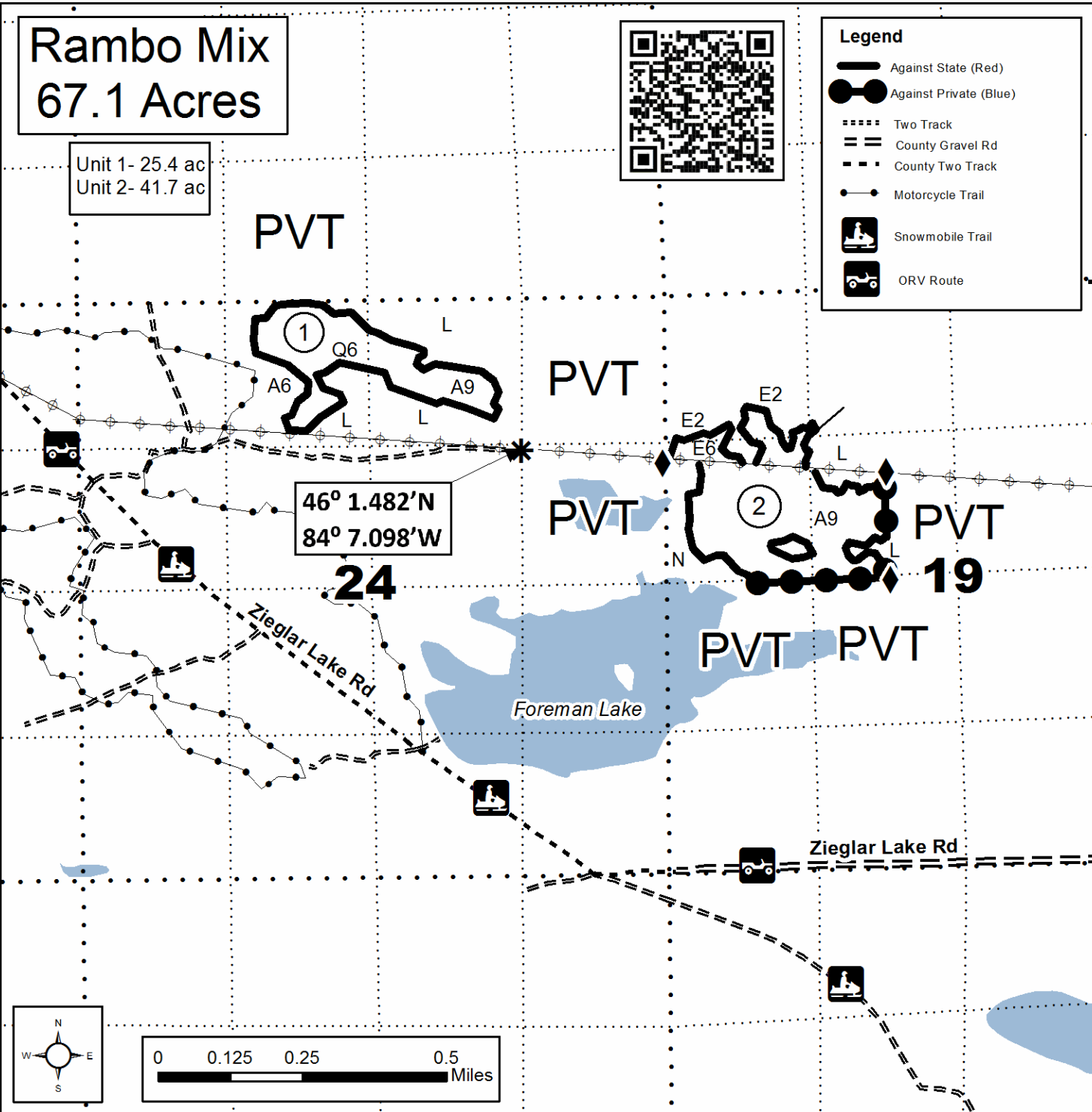



Tilson East Aspen (45-008-21)  
T45N, R02W, SEC. 5; T45N, R02W, SEC. 6; T46N, R02W, SEC. 31; T46N, R02W,

In response to the notice of sale to be held 10:00 a.m. (local time) on July 12, 2021, I am hereby submitting my sealed bid ( firm offer) for the following forest products to be cut. Bids for individual species must be at or above the advertised price. All non-responsive bid forms may be rejected.

| <u>PRODUCTS &amp; SPECIES</u> | <u>ESTIMATED VOLUME*</u> | <u>ADVERTISED PRICE</u> | <u>BID PRICE/UNIT</u> |
|-------------------------------|--------------------------|-------------------------|-----------------------|
| <b>Sawtimber</b>              |                          |                         |                       |
| Red Maple                     | 102.8 MBF                | \$ 69.00/MBF            | \$ _____              |
| <b>Pulpwood</b>               |                          |                         |                       |
| Balsam Fir                    | 266 Cords                | \$ 8.35/Cord            | \$ _____              |
| Mixed Aspen                   | 2,444 Cords              | \$ 15.20/Cord           | \$ _____              |
| Mixed Hardwood                | 533 Cords                | \$ 9.80/Cord            | \$ _____              |
| Mixed Spruce                  | 166 Cords                | \$ 14.05/Cord           | \$ _____              |
| Paper Birch                   | 219 Cords                | \$ 9.00/Cord            | \$ _____              |

\*The volumes are statistically estimated within plus (+) or minus (-) 4.55 percent at 95% confidence level. These estimated volumes are final and not subject to adjustment. Prospective bidders are urged to examine this timber and to make their own estimates of quantity and quality.

I understand that any or all bids may be rejected. All bids must be signed and all bid items must be bid or the bid form may be rejected. I also understand that consideration and awarding a contract will be based upon my past performance and ability to complete the contract based upon equipment and staffing subject to my control.

FEDERAL ID: \_\_\_\_\_ - \_\_\_\_\_ or SOCIAL SECURITY NUMBER: \_\_\_\_\_ - \_\_\_\_\_ - \_\_\_\_\_

Company or individual bidding: \_\_\_\_\_

Company representative's name: \_\_\_\_\_

Address: \_\_\_\_\_

City: \_\_\_\_\_ State: \_\_\_\_\_ Zip: \_\_\_\_\_

IF AVAILABLE, PLEASE PLACE THE PERSONALIZED LABEL FROM YOUR PROSPECTUS IN THE ABOVE BOX.

Individual or company representative's signature: \_\_\_\_\_ Date: \_\_\_\_\_

Phone number : \_\_\_\_\_ Email (optional): \_\_\_\_\_

**THE WINNING BIDDER MUST COMPLETE THE VERIFICATION OF WORKER'S DISABILITY COMPENSATION ACT COMPLIANCE (ON REVERSE SIDE IF DOUBLE SIDED) WITHIN 21 DAYS OF SALE AWARD DATE**



| FOR DEPARTMENT USE ONLY          |  |
|----------------------------------|--|
| Sale Number (XX - XXX - XX - XX) |  |
| Forest Management Unit:          |  |

## TIMBER SALE VERIFICATION OF WORKER'S DISABILITY COMPENSATION ACT COMPLIANCE

As required by Act 317, P.A. 1969 (Worker's Compensation) and  
Part 5 of Act 451 of 1994, as amended.

### VERIFICATION OF WORKER'S DISABILITY COMPENSATION ACT COMPLIANCE

- This verification must be completed and submitted within 21 days of contract award and prior to the issuance of the timber sale contract.
- In addition, if boxes 2B or 2C are checked, then Notice of Exclusion or Certificate of Insurance must be submitted within twenty-one (21) days of the contract award and prior to the issuance of the timber sale contract.
- All information must be typed or printed except for written signatures.

Please Check Appropriate Categories:

1. My business is organized as (you **must** check one of the boxes below):
  - A.  Sole Proprietorship (individual)
  - B.  Partnership
  - C.  Corporation
2. You **must** check one of the boxes below:
  - A.  I certify my business is a sole proprietorship and it has no employees but the sole proprietor. I am not subject to the Worker's Compensation Laws.
  - B.  I certify my business has satisfied its obligation to the Worker's Compensation Act through the use of an approved Notice of Exclusion (BWC-337, Rev. 5/96). I will provide a copy of the Notice of Exclusion within 21 days of the contract award. (For questions or a copy of the BWC-337, please call the Worker's Compensation Bureau at 517-322-1195).
  - C.  I certify my business has a Worker's Compensation Policy. I will provide an original Certificate of Insurance within twenty-one (21) days of the contract award.
3. If you have checked item 2(A) or 2(B), you **must** indicate the number of **both** full-time and part-time employees, other than yourself, including family members and active partners (if none, you must enter "0").

\_\_\_\_\_ Full-time Employees

\_\_\_\_\_ Part-time Employees

|                  |       |                                     |  |
|------------------|-------|-------------------------------------|--|
| Name of Business |       | Federal ID (or) Social Security No. |  |
| Address          |       | Telephone<br>(       )              |  |
| City             | State | ZIP                                 |  |

*I hereby certify that the above information is true and correct. I agree to notify the Michigan DNR of any changes that occur in factors affecting my coverage during any of my present and future operations.*

\_\_\_\_\_  
Signature of Owner or Authorized Representative

\_\_\_\_\_  
Title

\_\_\_\_\_  
Date

Please complete the "SEALED BID" information on the next page

Middle of the Island Aspen (45-002-21)  
T42N, R07E, SEC. 17; T42N, R07E, SEC. 18; T42N, R07E, SEC. 19; T42N, R07E,

In response to the notice of sale to be held 10:00 a.m. (local time) on July 12, 2021, I am hereby submitting my sealed bid ( firm offer) for the following forest products to be cut. Bids for individual species must be at or above the advertised price. All non-responsive bid forms may be rejected.

| <u>PRODUCTS &amp; SPECIES</u> | <u>ESTIMATED VOLUME*</u> | <u>ADVERTISED PRICE</u> | <u>BID PRICE/UNIT</u> |
|-------------------------------|--------------------------|-------------------------|-----------------------|
| <b>Sawtimber</b>              |                          |                         |                       |
| Sugar Maple                   | 4.0 MBF                  | \$ 139.00/MBF           | \$ _____              |
| <b>Pulpwood</b>               |                          |                         |                       |
| Balsam Fir                    | 1,504 Cords              | \$ 6.50/Cord            | \$ _____              |
| Paper Birch                   | 154 Cords                | \$ 7.00/Cord            | \$ _____              |
| Quaking Aspen                 | 5,138 Cords              | \$ 11.85/Cord           | \$ _____              |
| Sugar Maple                   | 29 Cords                 | \$ 8.20/Cord            | \$ _____              |
| Tamarack                      | 18 Cords                 | \$ 2.45/Cord            | \$ _____              |
| White Spruce                  | 315 Cords                | \$ 10.90/Cord           | \$ _____              |

\*The volumes are statistically estimated within plus (+) or minus (-) 5.53 percent at 95% confidence level. These estimated volumes are final and not subject to adjustment. Prospective bidders are urged to examine this timber and to make their own estimates of quantity and quality.

I understand that any or all bids may be rejected. All bids must be signed and all bid items must be bid or the bid form may be rejected. I also understand that consideration and awarding a contract will be based upon my past performance and ability to complete the contract based upon equipment and staffing subject to my control.

FEDERAL ID: \_\_\_\_\_ or SOCIAL SECURITY NUMBER: \_\_\_\_\_  
 Company or individual bidding: \_\_\_\_\_  
 Company representative's name: \_\_\_\_\_  
 Address: \_\_\_\_\_  
 City: \_\_\_\_\_ State: \_\_\_\_\_ Zip: \_\_\_\_\_

IF AVAILABLE, PLEASE PLACE THE PERSONALIZED LABEL FROM YOUR PROSPECTUS IN THE ABOVE BOX.

Individual or company representative's signature: \_\_\_\_\_ Date: \_\_\_\_\_  
Phone number : \_\_\_\_\_ Email (optional): \_\_\_\_\_

**THE WINNING BIDDER MUST COMPLETE THE VERIFICATION OF WORKER'S DISABILITY COMPENSATION ACT COMPLIANCE (ON REVERSE SIDE IF DOUBLE SIDED) WITHIN 21 DAYS OF SALE AWARD DATE**



# TIMBER SALE VERIFICATION OF WORKER'S DISABILITY COMPENSATION ACT COMPLIANCE

As required by Act 317, P.A. 1969 (Worker's Compensation) and  
Part 5 of Act 451 of 1994, as amended.

| FOR DEPARTMENT USE ONLY          |  |
|----------------------------------|--|
| Sale Number (XX - XXX - XX - XX) |  |
| Forest Management Unit:          |  |

## VERIFICATION OF WORKER'S DISABILITY COMPENSATION ACT COMPLIANCE

- This verification must be completed and submitted within 21 days of contract award and prior to the issuance of the timber sale contract.
- In addition, if boxes 2B or 2C are checked, then Notice of Exclusion or Certificate of Insurance must be submitted within twenty-one (21) days of the contract award and prior to the issuance of the timber sale contract.
- All information must be typed or printed except for written signatures.

Please Check Appropriate Categories:

1. My business is organized as (you **must** check one of the boxes below):
  - A.  Sole Proprietorship (individual)
  - B.  Partnership
  - C.  Corporation
2. You **must** check one of the boxes below:
  - A.  I certify my business is a sole proprietorship and it has no employees but the sole proprietor. I am not subject to the Worker's Compensation Laws.
  - B.  I certify my business has satisfied its obligation to the Worker's Compensation Act through the use of an approved Notice of Exclusion (BWC-337, Rev. 5/96). I will provide a copy of the Notice of Exclusion within 21 days of the contract award. (For questions or a copy of the BWC-337, please call the Worker's Compensation Bureau at 517-322-1195).
  - C.  I certify my business has a Worker's Compensation Policy. I will provide an original Certificate of Insurance within twenty-one (21) days of the contract award.
3. If you have checked item 2(A) or 2(B), you **must** indicate the number of **both** full-time and part-time employees, other than yourself, including family members and active partners (if none, you must enter "0").

\_\_\_\_\_ Full-time Employees

\_\_\_\_\_ Part-time Employees

|                  |       |                                     |  |
|------------------|-------|-------------------------------------|--|
| Name of Business |       | Federal ID (or) Social Security No. |  |
| Address          |       | Telephone<br>(       )              |  |
| City             | State | ZIP                                 |  |

*I hereby certify that the above information is true and correct. I agree to notify the Michigan DNR of any changes that occur in factors affecting my coverage during any of my present and future operations.*

\_\_\_\_\_  
Signature of Owner or Authorized Representative

\_\_\_\_\_  
Title

\_\_\_\_\_  
Date

Please complete the "SEALED BID" information on the next page

Fireman Red Pine (45-010-21)  
T43N, R02E, SEC. 28; T43N, R02E, SEC. 33; Chippewa COUNTY

In response to the notice of sale to be held 10:00 a.m. (local time) on July 12, 2021, I am hereby submitting my sealed bid ( firm offer) for the following forest products to be cut. Bids for individual species must be at or above the advertised price. All non-responsive bid forms may be rejected.

| <u>PRODUCTS &amp; SPECIES</u> | <u>ESTIMATED VOLUME*</u> | <u>ADVERTISED PRICE</u> | <u>BID PRICE/UNIT</u> |
|-------------------------------|--------------------------|-------------------------|-----------------------|
| Pulpwood<br>Red Pine          | 1,702 Cords              | \$ 51.15/Cord           | \$ _____              |

\*The volumes are statistically estimated within plus (+) or minus (-) 6.71 percent at 95% confidence level. These estimated volumes are final and not subject to adjustment. Prospective bidders are urged to examine this timber and to make their own estimates of quantity and quality.

I understand that any or all bids may be rejected. All bids must be signed and all bid items must be bid or the bid form may be rejected. I also understand that consideration and awarding a contract will be based upon my past performance and ability to complete the contract based upon equipment and staffing subject to my control.

FEDERAL ID: \_\_\_\_ - \_\_\_\_ - \_\_\_\_ or SOCIAL SECURITY NUMBER: \_\_\_\_ - \_\_\_\_ - \_\_\_\_

Company or individual bidding: \_\_\_\_\_

Company representative's name: \_\_\_\_\_

Address: \_\_\_\_\_

City: \_\_\_\_\_ State: \_\_\_\_\_ Zip: \_\_\_\_\_

IF AVAILABLE, PLEASE PLACE THE PERSONALIZED LABEL FROM YOUR PROSPECTUS IN THE ABOVE BOX.

Individual or company representative's signature: \_\_\_\_\_ Date: \_\_\_\_\_

Phone number : \_\_\_\_\_ Email (optional): \_\_\_\_\_

**THE WINNING BIDDER MUST COMPLETE THE VERIFICATION OF WORKER'S DISABILITY COMPENSATION ACT COMPLIANCE (ON REVERSE SIDE IF DOUBLE SIDED) WITHIN 21 DAYS OF SALE AWARD DATE**



|                                  |  |
|----------------------------------|--|
| <b>FOR DEPARTMENT USE ONLY</b>   |  |
| Sale Number (XX - XXX - XX - XX) |  |
| Forest Management Unit:          |  |

## TIMBER SALE VERIFICATION OF WORKER'S DISABILITY COMPENSATION ACT COMPLIANCE

As required by Act 317, P.A. 1969 (Worker's Compensation) and  
Part 5 of Act 451 of 1994, as amended.

### VERIFICATION OF WORKER'S DISABILITY COMPENSATION ACT COMPLIANCE

- This verification must be completed and submitted within 21 days of contract award and prior to the issuance of the timber sale contract.
- In addition, if boxes 2B or 2C are checked, then Notice of Exclusion or Certificate of Insurance must be submitted within twenty-one (21) days of the contract award and prior to the issuance of the timber sale contract.
- All information must be typed or printed except for written signatures.

Please Check Appropriate Categories:

1. My business is organized as (you **must** check one of the boxes below):
  - A.  Sole Proprietorship (individual)
  - B.  Partnership
  - C.  Corporation
2. You **must** check one of the boxes below:
  - A.  I certify my business is a sole proprietorship and it has no employees but the sole proprietor. I am not subject to the Worker's Compensation Laws.
  - B.  I certify my business has satisfied its obligation to the Worker's Compensation Act through the use of an approved Notice of Exclusion (BWC-337, Rev. 5/96). I will provide a copy of the Notice of Exclusion within 21 days of the contract award. (For questions or a copy of the BWC-337, please call the Worker's Compensation Bureau at 517-322-1195).
  - C.  I certify my business has a Worker's Compensation Policy. I will provide an original Certificate of Insurance within twenty-one (21) days of the contract award.
3. If you have checked item 2(A) or 2(B), you **must** indicate the number of **both** full-time and part-time employees, other than yourself, including family members and active partners (if none, you must enter "0").

\_\_\_\_\_ Full-time Employees

\_\_\_\_\_ Part-time Employees

|                  |       |                                     |  |
|------------------|-------|-------------------------------------|--|
| Name of Business |       | Federal ID (or) Social Security No. |  |
| Address          |       | Telephone<br>(       )              |  |
| City             | State | ZIP                                 |  |

*I hereby certify that the above information is true and correct. I agree to notify the Michigan DNR of any changes that occur in factors affecting my coverage during any of my present and future operations.*

\_\_\_\_\_  
Signature of Owner or Authorized Representative

\_\_\_\_\_  
Title

\_\_\_\_\_  
Date

Please complete the "SEALED BID" information on the next page

Rambo Mix (45-014-21)  
T42N, R02E, SEC. 24; T42N, R03E, SEC. 19; Chippewa COUNTY

In response to the notice of sale to be held 10:00 a.m. (local time) on July 12, 2021, I am hereby submitting my sealed bid ( firm offer) for the following forest products to be cut. Bids for individual species must be at or above the advertised price. All non-responsive bid forms may be rejected.

| <u>PRODUCTS &amp; SPECIES</u> | <u>ESTIMATED VOLUME*</u> | <u>ADVERTISED PRICE</u> | <u>BID PRICE/UNIT</u> |
|-------------------------------|--------------------------|-------------------------|-----------------------|
| Sawtimber                     |                          |                         |                       |
| Red Maple                     | 28.3 MBF                 | \$ 61.00/MBF            | \$ _____              |
| Pulpwood                      |                          |                         |                       |
| Balsam Fir                    | 191 Cords                | \$ 7.40/Cord            | \$ _____              |
| Mixed Aspen                   | 389 Cords                | \$ 13.50/Cord           | \$ _____              |
| Mixed Hardwood                | 416 Cords                | \$ 8.70/Cord            | \$ _____              |
| Mixed Spruce                  | 238 Cords                | \$ 12.45/Cord           | \$ _____              |
| Paper Birch                   | 166 Cords                | \$ 8.00/Cord            | \$ _____              |
| Tamarack                      | 5 Cords                  | \$ 2.85/Cord            | \$ _____              |

\*The volumes are statistically estimated within plus (+) or minus (-) 7.27 percent at 95% confidence level. These estimated volumes are final and not subject to adjustment. Prospective bidders are urged to examine this timber and to make their own estimates of quantity and quality.

I understand that any or all bids may be rejected. All bids must be signed and all bid items must be bid or the bid form may be rejected. I also understand that consideration and awarding a contract will be based upon my past performance and ability to complete the contract based upon equipment and staffing subject to my control.

FEDERAL ID: \_\_\_\_\_ or SOCIAL SECURITY NUMBER: \_\_\_\_\_

Company or individual bidding: \_\_\_\_\_

Company representative's name: \_\_\_\_\_

Address: \_\_\_\_\_

City: \_\_\_\_\_ State: \_\_\_\_\_ Zip: \_\_\_\_\_

IF AVAILABLE, PLEASE PLACE THE PERSONALIZED LABEL FROM YOUR PROSPECTUS IN THE ABOVE BOX.

Individual or company representative's signature: \_\_\_\_\_ Date: \_\_\_\_\_

Phone number : \_\_\_\_\_ Email (optional): \_\_\_\_\_

**THE WINNING BIDDER MUST COMPLETE THE VERIFICATION OF WORKER'S DISABILITY COMPENSATION ACT COMPLIANCE (ON REVERSE SIDE IF DOUBLE SIDED) WITHIN 21 DAYS OF SALE AWARD DATE**



| FOR DEPARTMENT USE ONLY          |  |
|----------------------------------|--|
| Sale Number (XX - XXX - XX - XX) |  |
| Forest Management Unit:          |  |

# TIMBER SALE VERIFICATION OF WORKER'S DISABILITY COMPENSATION ACT COMPLIANCE

As required by Act 317, P.A. 1969 (Worker's Compensation) and  
Part 5 of Act 451 of 1994, as amended.

## VERIFICATION OF WORKER'S DISABILITY COMPENSATION ACT COMPLIANCE

- This verification must be completed and submitted within 21 days of contract award and prior to the issuance of the timber sale contract.
- In addition, if boxes 2B or 2C are checked, then Notice of Exclusion or Certificate of Insurance must be submitted within twenty-one (21) days of the contract award and prior to the issuance of the timber sale contract.
- All information must be typed or printed except for written signatures.

Please Check Appropriate Categories:

1. My business is organized as (you **must** check one of the boxes below):
  - A.  Sole Proprietorship (individual)
  - B.  Partnership
  - C.  Corporation
2. You **must** check one of the boxes below:
  - A.  I certify my business is a sole proprietorship and it has no employees but the sole proprietor. I am not subject to the Worker's Compensation Laws.
  - B.  I certify my business has satisfied its obligation to the Worker's Compensation Act through the use of an approved Notice of Exclusion (BWC-337, Rev. 5/96). I will provide a copy of the Notice of Exclusion within 21 days of the contract award. (For questions or a copy of the BWC-337, please call the Worker's Compensation Bureau at 517-322-1195).
  - C.  I certify my business has a Worker's Compensation Policy. I will provide an original Certificate of Insurance within twenty-one (21) days of the contract award.
3. If you have checked item 2(A) or 2(B), you **must** indicate the number of **both** full-time and part-time employees, other than yourself, including family members and active partners (if none, you must enter "0").

\_\_\_\_\_ Full-time Employees

\_\_\_\_\_ Part-time Employees

|                  |       |                                     |  |
|------------------|-------|-------------------------------------|--|
| Name of Business |       | Federal ID (or) Social Security No. |  |
| Address          |       | Telephone<br>(       )              |  |
| City             | State | ZIP                                 |  |

*I hereby certify that the above information is true and correct. I agree to notify the Michigan DNR of any changes that occur in factors affecting my coverage during any of my present and future operations.*

\_\_\_\_\_  
Signature of Owner or Authorized Representative

\_\_\_\_\_  
Title

\_\_\_\_\_  
Date

Please complete the "SEALED BID" information on the next page