



Compartment Review Presentation

Baraga Forest Management Unit

Compartment 11044

Entry Year 2028

Acreage: 2,008

County: Houghton

Management Area: Houghton Hardwoods

Stand Examiner: Katherine Dorvinen

Legal Description:

Elm River Township
T51N, R35W, Sections 17
Laird Township
T51N, R35W, Sections 16, 19, 20 and 21

Identified Planning Goals:

To maintain a healthy sustainable forest with special consideration to wildlife and fisheries habitat.

Soil and topography:

There are some steep hills along the rivers and streams. The remainder of the land is level to rolling. Soils are combinations of: Munising loamy fine sand and fine sandy loam, Yalmer sandy loam, Liminga fine sand, Alcona loamy fine sand, Graveraet loam, Kalkaska sand, Halfaday-AuGres sands, Sturgeon silt loam, Arnheim silt loam and Pelkie fine sand.

Ownership Patterns, Development, and Land Use in and Around the Compartment:

State land borders the compartment the north, east and west. Several small parcels of private ownership border the compartment to the south where some of the owners have harvested timber from their parcels, but the majority of the private owners use their land as homes or for recreational purposes. The land to the northeast is owned by three different land management companies with primary goals of timber management.

Unique Natural Features:

MNFI indicates the potential for Red Shouldered Hawk, Eagle, Osprey, Great Blue Heron rookery, Goshawk, Moose and Gray Wolf in the compartment. There is also potential for Wood Turtle along riparian corridors.

Archeological, Historical, and Cultural Features:

Section 16 is sensitive for precontact sites.

Special Management Designations or Considerations:

BMP guidelines should be followed around the intermittent streams, Otter river and Bruno creek watercourses.

Watershed and Fisheries Considerations:

This compartment contains Beaver Creek, the West Branch of the Otter River, and Bruno Creek, all of which are designated trout streams. This compartment also contains six unnamed designated trout streams. Maintain a riparian buffer to the high bank of the valley wall along all the rivers/streams in this compartment, which are in stand 8.

Wildlife Habitat Considerations:

Managing habitat for; black bear, blackburnian warbler, pileated woodpecker, ruffed grouse, northern goshawk and American marten should be considered when planning harvest specifications in this this compartment. There is also a deer wintering complex in this compartment.

Mineral Resource and Development Concerns and/or Restrictions

Surface sediments consist of coarse textured glacial till. There is insufficient data to determine the glacial drift thickness. The Precambrian Jacobsville Sandstone subcrops below the glacial drift. The Jacobsville was previously used as a building stone. Limestone quarries are located two miles to the east, but the outlier formation is not present here. Abandoned copper mines and crushed basalt piles are located eight miles to the northwest. This area has not been previously leased for metallic exploration. There is no economic oil and gas production in the UP.

Vehicle Access:

The Pike Lake Road is a county road which passes through section 19, The Beaver Creek Road starts north of the Otter River on the Pike Lake Road and heads east across Beaver Creek and through sections 19, 20 and 17 where it ends south of Bruno Creek. Access to the lands north of Bruno Creek can be obtained through a series of logging roads which head south from the Hazel Swamp Road. There is no formal access to the lands south of the Otter River.

Survey Needs:

None identified at this time, will be addressed as needed in the future.

Recreational Facilities and Opportunities:

The Otter River and Bruno Creek water courses offer some excellent fishing opportunities. The large expanse of continuous forest offer great hunting opportunities for both large and small game.

Fire Protection:

This compartment has little to no potential for a large fire with the primary cover type being northern hardwoods. Equipment access would be the primary issue for fire suppression activities.

Additional Compartment Information:

80 Acres Acquired in Fall Of 2018. T51N R35W sec 17, SE1/2 SE14

The following reports from the Inventory are attached:

- Total Acres by Cover Type and Age Class**
- Cover Type by Harvest Method**
- Proposed Treatments – No Limiting Factors**
- Proposed Treatments – With Limiting Factors**
- Stand Details (Forested and Nonforested)**
- Dedicated and Proposed Special Conservation Areas**
- Site Condition Details**

The following information is displayed, where pertinent, on the attached compartment maps:

- Base feature information, stand boundaries, cover types, and numbers**
- Proposed treatments**
- Site condition boundaries**
- Details on the road access system**

Cover Type & Treatments Map

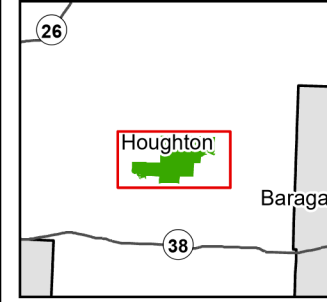

Compartment: 11044
 T51N, R35W 16, 17, 19-21
 County: Houghton
 Unit: Baraga
 Mgmt. Area: Houghton Hardwoods
 YOE: 2028
 Acres: 2,008 GIS Calculated
 Examiner: Katherine Dorvinen
 Date Exported: 04/23/2026
 Map Phase: Web Post

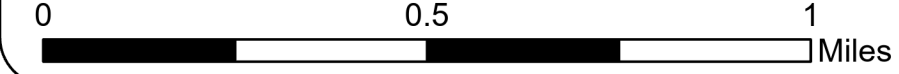

- ◆ Survey Grade Corners
- ▲ Berm
- Designated Snowmobile
- DNR - Secondary Forest Road
- = = = DNR - Forest Access Route
- Federal / State / County - Paved Road
- - - County - Gravel Road
- - - Private - Dirt / Gravel Road
- Streams
- ▭ Lakes and Rivers
- ▭ Compartment Boundary
- ▭ Clearcut
- ▭ Selection
- ▭ 411 - Northern Hardwood
- ▭ 413 - Aspen
- ▭ 419 - Mixed Upland Deciduous
- ▭ 423 - Other Upland Conifers
- ▭ 430 - Upland Mixed Forest
- ▭ 611 - Lowland Deciduous Forest
- ▭ 122 - Road/Parking Lot
- ▭ 310 - Herbaceous Openland

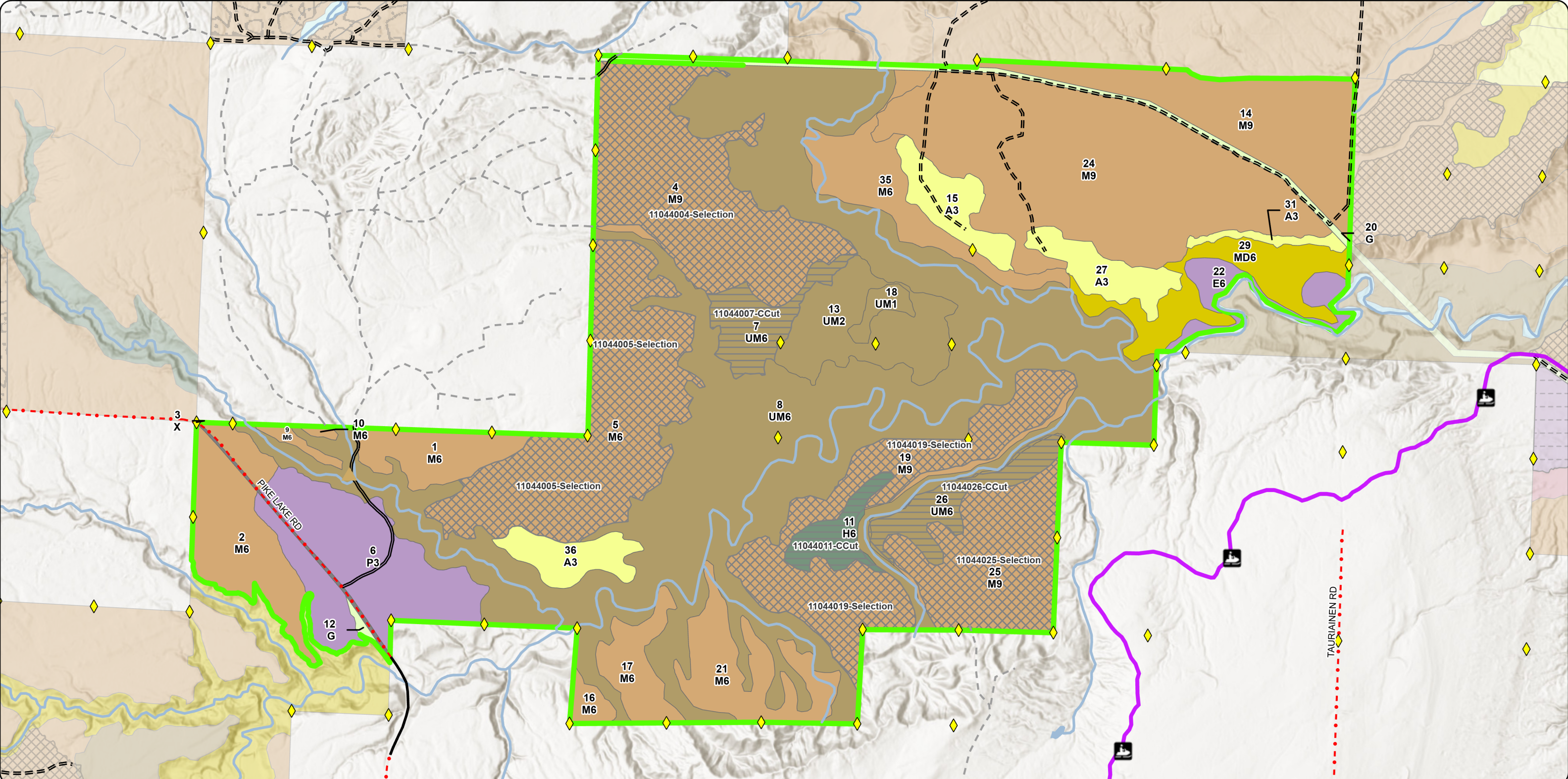

Stand Boundary Map

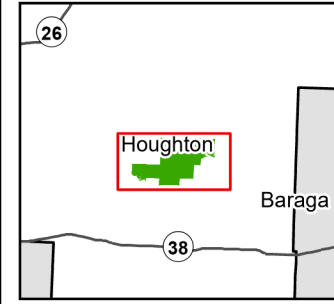

Compartment: 11044
 T51N, R35W 16, 17, 19-21
 County: Houghton
 Unit: Baraga
 Mgmt. Area: Houghton Hardwoods
 YOE: 2028
 Acres: 2,008 GIS Calculated
 Examiner: Katherine Dorvinen
 Date Exported: 04/23/2026
 Map Phase: Web Post

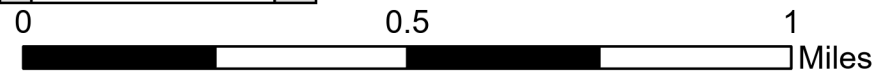

◆ Survey Grade Corners

▲ Berm

— Designated Snowmobile

— DNR - Secondary Forest Road

== DNR - Forest Access Route

— Federal / State / County - Paved Road

- - - County - Gravel Road

- - - Private - Dirt / Gravel Road

— Streams

— Lakes and Rivers

— Compartment Boundary

— Compartment Stand Yellow Outline (PD)

411 - Northern Hardwood

411 - Northern Hardwood

413 - Aspen

413 - Aspen

419 - Mixed Upland Deciduous

419 - Mixed Upland Deciduous

423 - Other Upland Conifers

423 - Other Upland Conifers

430 - Upland Mixed Forest

430 - Upland Mixed Forest

611 - Lowland Deciduous Forest

611 - Lowland Deciduous Forest

122 - Road/Parking Lot

122 - Road/Parking Lot

310 - Herbaceous Openland

310 - Herbaceous Openland

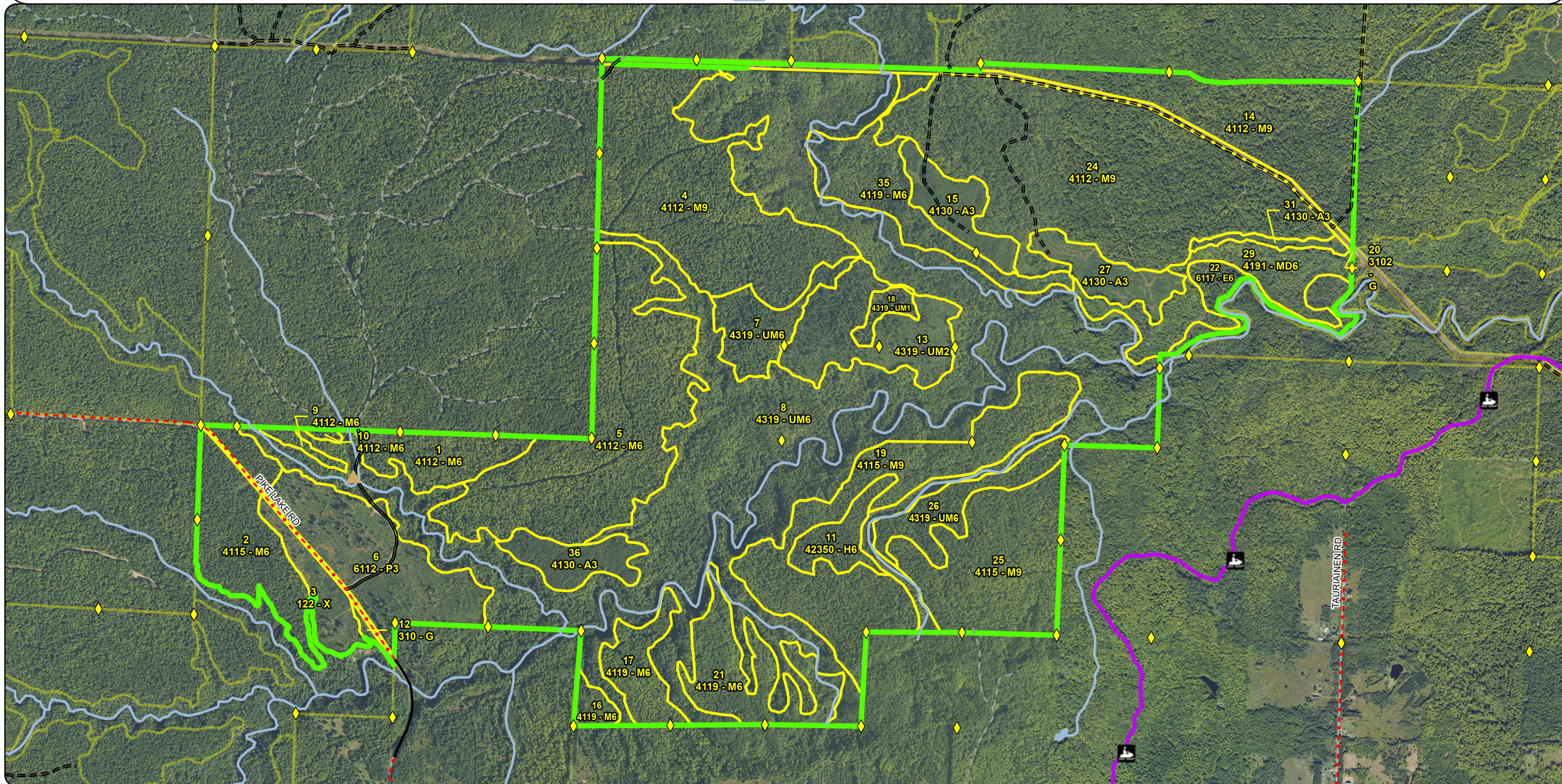

**Special Conservation Areas
& Site Conditions Map**

Compartment: 11044
 T51N, R35W 16, 17, 19-21
 County: Houghton
 Unit: Baraga
 Mgmt. Area: Houghton Hardwoods
 YOE: 2028
 Acres: 2,008 GIS Calculated
 Examiner: Katherine Dorvinen
 Date Exported: 04/23/2026
 Map Phase: Web Post

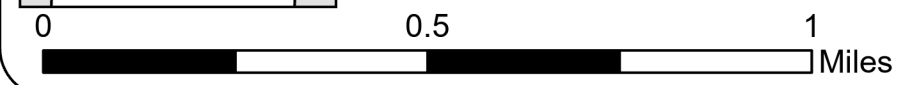
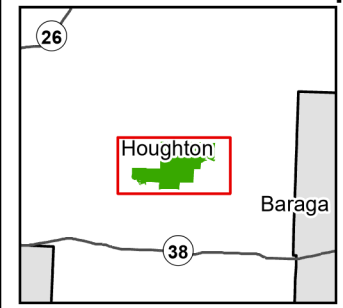

- ◆ Survey Grade Corners
- ▲ Berm
- Designated Snowmobile
- DNR - Secondary Forest Road
- == DNR - Forest Access Route
- Federal / State / County - Paved Road
- - - County - Gravel Road
- - - Private - Dirt / Gravel Road
- Streams
- Lakes and Rivers
- Compartment Boundary
- ▨ SCA
- Cold Water Streams
- High Priority Trout Stream Buffer
- Deer Winter Range
- Riparian Area

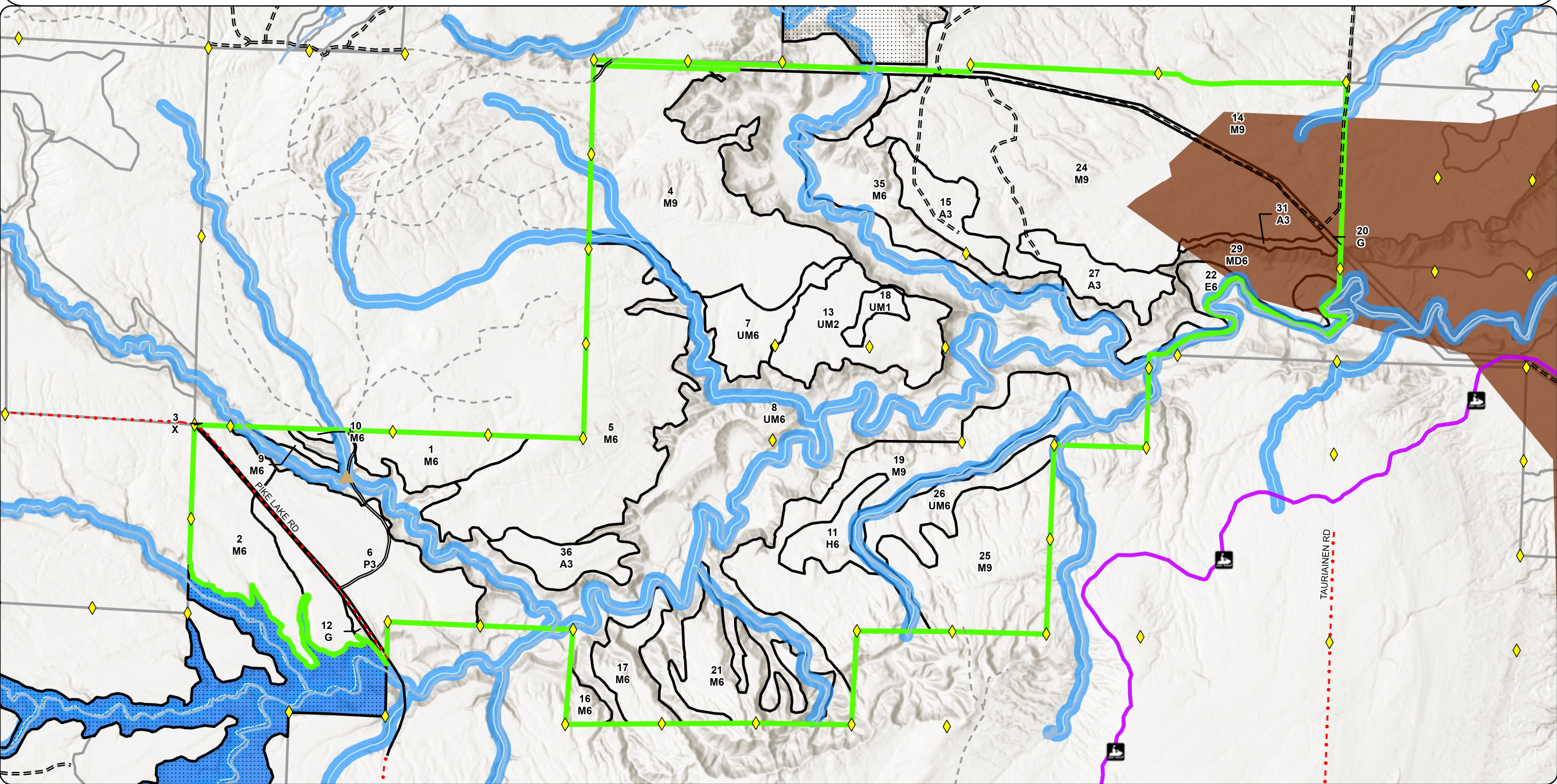



Age Class

	Non-Forest	0-9	10-19	20-29	30-39	40-49	50-59	60-69	70-79	80-89	90-99	100-109	110-119	120-129	130-139	140-149	150+	Uneven-Aged	Total
Aspen	0	31	0	48	0	0	0	0	0	0	0	0	0	0	0	0	0	0	79
Hemlock	0	0	0	0	0	0	0	0	0	0	0	0	0	0	0	0	0	18	18
Herbaceous Openland	21	0	0	0	0	0	0	0	0	0	0	0	0	0	0	0	0	0	20
Lowland Aspen/Balsam Poplar	0	95	0	0	0	0	0	0	0	0	0	0	0	0	0	0	0	0	94
Lowland Deciduous	0	0	0	0	0	0	0	0	0	0	0	0	0	0	0	0	0	20	20
Mixed Upland Deciduous	0	0	0	0	0	0	0	0	0	0	0	0	0	0	0	0	0	48	48
Northern Hardwood	0	0	0	0	0	0	0	0	0	0	0	0	0	0	0	0	0	1028	1028
Upland Mixed Forest	0	0	7	0	0	0	0	0	0	0	0	0	0	0	0	0	0	690	697
Urban	4	0	0	0	0	0	0	0	0	0	0	0	0	0	0	0	0	0	4
Total	25	126	7	48	0	0	0	0	0	0	0	0	0	0	0	0	0	1804	2008



Report 2 – Treatment Summary

Baraga Mgt. Unit
Year of Entry: 2028

Acres of Harvest

Compartment 44
Total Compartment Acres: 2,008

Commercial Harvest - 590
Harvests with Site Condition - 0
Next Step Harvest - 0
Habitat Cut - 256

Cover Type by Harvest Method

	Clearcut	Selection	Patch Clearcut	Seed Tree	Shelterwood	Thinning	Overstory Removal	Salvage	Other	Total Acres
Hemlock	17	0	0	0	0	0	0	0	0	17
Northern Hardwood	0	479	0	0	0	0	0	0	0	479
Upland Mixed Forest	55	0	0	0	0	0	0	0	0	55
Total	72	479	0	0	0	0	0	0	0	551

Proposed and Next Step Treatments by Method

	Harvest	Site Prep	Planting	Seeding	Burning	Pesticide	Monitoring	Other	Non-Forest Mgt.	Total Acres
Current	551	0	0	0	0	0	0	0	0	551
Next Step	0	0	0	0	0	0	551	0	0	551
Total	551	0	0	0	0	0	551	0	0	1102



S
t
a
n
d

Treatment Name	Acres	Stand CoverType	Size Density	Stand Age	BA Range	Treatment Type	Treatment Method	Cover Type Objective	Age Structure	Habitat Cut
----------------	-------	-----------------	--------------	-----------	----------	----------------	------------------	----------------------	---------------	-------------

Proposed Treatments:

4	11044004- Selection	140.0	4112 - Maple, Beech, Cherry Association	9	96	111- 140	Harvest	Selection	411 - Northern Hardwood	Current	No
<p><u>Prescription</u> Selectively thin hardwoods to a target of 70 square feet of basal area. Favor leaving red oak and white pine and do not harvest hemlock or cedar where/if present. Red oak should be released on 3 sides to an average basal area of 60 sqft. Where 30 sqft</p> <p><u>Specs:</u></p> <p><u>Next Step</u> Monitoring, Natural Regen (Re-Inventory)</p> <p><u>Treatments:</u></p> <p><u>Acceptable</u> Any combination of the original stand's over story species prior to harvest.</p> <p><u>Regen:</u></p> <p><u>Other</u></p> <p><u>Comment:</u></p> <p><u>Site Condition:</u></p> <p><u>Proposed Start Date:</u> 10/01/2027</p>											
5	11044005- Selection	151.6	4112 - Maple, Beech, Cherry Association	6	90	111- 140	Harvest	Selection	411 - Northern Hardwood	Current	Yes
<p><u>Prescription</u> Selectively thin hardwoods to 70-90 square feet of basal area. Target large diameter trees for removal first to lower overall stand diameter, retaining one legacy tree per acre. Favor red oak, hemlock, white pine and cedar, where present. Red oak and blac</p> <p><u>Specs:</u></p> <p><u>Next Step</u> Monitoring, Natural Regen (Re-Inventory)</p> <p><u>Treatments:</u></p> <p><u>Acceptable</u> Any combination of the original stand's over story species prior to harvest.</p> <p><u>Regen:</u></p> <p><u>Other</u> Retention for this stand will be greater than 3% and will consist of tree species of the dominant cover type and reserve tree species.</p> <p><u>Comment:</u></p> <p><u>Site Condition:</u></p> <p><u>Proposed Start Date:</u> 10/01/2027</p>											
7	11044007- CCut	27.5	4319 - Mixed Upland Forest	6	88	81-110	Harvest	Clearcut	4319 - Mixed Upland Forest	Planting Record	No
<p><u>Prescription</u> Harvest all species down to 4.6 inches DBH except hemlock, red pine, white pine, cedar and red oak. Also reserve all trees 22" Dbh or greater. Retention for this stand will be greater than 3% and will consist of tree species of the dominant cover type a</p> <p><u>Specs:</u></p> <p><u>Next Step</u> Monitoring, Natural Regen (Re-Inventory)</p> <p><u>Treatments:</u></p> <p><u>Acceptable</u> Any combination of the original stand's over story species prior to harvest.</p> <p><u>Regen:</u></p> <p><u>Other</u></p> <p><u>Comment:</u></p> <p><u>Site Condition:</u></p> <p><u>Proposed Start Date:</u> 10/01/2027</p>											



S
t
a
n
d

Treatment Name	Acres	Stand CoverType	Size Density	Stand Age	BA Range	Treatment Type	Treatment Method	Cover Type Objective	Age Structure	Habitat Cut
11 11044011-CCut	17.3	42350 - Upland Hemlock	6	117	111-140	Harvest	Clearcut	42350 - Upland Hemlock	Planting Record	No
<p><u>Prescription</u> Harvest all species down to 4.6 inches DBH except hemlock, red pine, white pine, cedar and red oak. Also reserve all trees 22" Dbh or greater. Retention for this stand will be greater than 3% and will consist of tree species of the dominant cover type</p> <p><u>Specs:</u></p> <p><u>Next Step</u> Monitoring, Natural Regen (Re-Inventory)</p> <p><u>Treatments:</u></p> <p><u>Acceptable</u> Any combination of the original stand's over story species prior to harvest.</p> <p><u>Regen:</u></p> <p><u>Other</u></p> <p><u>Comment:</u></p> <p><u>Site Condition:</u></p> <p><u>Proposed Start Date:</u> 10/01/2027</p>										
19 11044019-Selection	103.9	4115 - Y.Birch, Hemlock NH	9	100	111-140	Harvest	Selection	4319 - Mixed Upland Forest	Current	Yes
<p><u>Prescription</u> Selectively thin hardwoods to 70-90 square feet of basal area. Target large diameter trees for removal first to lower overall stand diameter, retaining one legacy tree per acre. Favor red oak, hemlock, white pine and cedar, where present. Red oak and blac</p> <p><u>Specs:</u></p> <p><u>Next Step</u> Monitoring, Natural Regen (Re-Inventory)</p> <p><u>Treatments:</u></p> <p><u>Acceptable</u> Any combination of the original stand's over story species prior to harvest.</p> <p><u>Regen:</u></p> <p><u>Other</u></p> <p><u>Comment:</u></p> <p><u>Site Condition:</u></p> <p><u>Proposed Start Date:</u> 10/01/2027</p>										
25 11044025-Selection	83.4	4115 - Y.Birch, Hemlock NH	9	83	111-140	Harvest	Selection	4319 - Mixed Upland Forest	Current	No
<p><u>Prescription</u> Selectively thin hardwoods to 70-90 square feet of basal area. Target large diameter trees for removal first to lower overall stand diameter, retaining one legacy tree per acre. Favor red oak, hemlock, white pine and cedar, where present. Red oak and blac</p> <p><u>Specs:</u></p> <p><u>Next Step</u> Monitoring, Natural Regen (Re-Inventory)</p> <p><u>Treatments:</u></p> <p><u>Acceptable</u> Any combination of the original stand's over story species prior to harvest.</p> <p><u>Regen:</u></p> <p><u>Other</u></p> <p><u>Comment:</u></p> <p><u>Site Condition:</u></p> <p><u>Proposed Start Date:</u> 10/01/2027</p>										
26 11044026-CCut	27.3	4319 - Mixed Upland Forest	6	117	51-80	Harvest	Clearcut	4319 - Mixed Upland Forest	Planting Record	No
<p><u>Prescription</u> Harvest all species down to 4.6 inches DBH except hemlock, red pine, white pine, cedar and red oak. Also reserve all trees 22" Dbh or greater. Retention for this stand will be greater than 3% and will consist of tree species of the dominant cover type</p> <p><u>Specs:</u></p> <p><u>Next Step</u> Monitoring, Natural Regen (Re-Inventory)</p> <p><u>Treatments:</u></p> <p><u>Acceptable</u> Any combination of the original stand's over story species prior to harvest.</p> <p><u>Regen:</u></p> <p><u>Other</u></p> <p><u>Comment:</u></p> <p><u>Site Condition:</u></p> <p><u>Proposed Start Date:</u> 10/01/2027</p>										



S
t
a
n
d

Treatment Name	Acres	Stand CoverType	Size Density	Stand Age	BA Range	Treatment Type	Treatment Method	Cover Type Objective	Age Structure	Habitat Cut
----------------	-------	-----------------	--------------	-----------	----------	----------------	------------------	----------------------	---------------	-------------

Total Treatment
Acreage Proposed: 551

Report 4 – Site Conditions

Compartment: 44
Year of Entry: 2028



Baraga Mgt. Unit
Katherine Dorvinen : Examiner

Availability for Management

Total Acres	Acres Available	Acres Avail		Dominant Site Conditions	Dominant Site Conditions			
		With Condition	Not Available		1C	2F	2G	3J
79	79	0	0	Aspen				
18	18	0	0	Hemlock				
20	21	0	0	Herbaceous Openland				
94	95	0	0	Lowland Aspen/Balsam Poplar				
20	0	0	20	Lowland Deciduous			20	
48	0	0	48	Mixed Upland Deciduous	5	43		
1027	899	0	129	Northern Hardwood		129		
697	118	0	579	Upland Mixed Forest				579
4	4	0	0	Urban				
2,008	1,232		776	Total Forested Acres	5	171	20	579
	61%		39%	Relative Percent				

**Due to limitations in the current Site Conditions Analysis tool, all nonforested acres are considered available. Future development will enable analysis of nonforested types.*

Site No.	Dominant Site Cond Availability	Dominant Site Condition	Acres	Other Site Condition	Other Site Condition	Other Site Condition	Other Site Condition
2	Unavailable	3J: Water quality/BMPs (stream, river, or lake)	579	3A: Conservation values incompatible with harvest at this time	2F: Too steep	2G: Too wet (sensitive soils, does not include access issues)	Unspecified
Comments:							
3	Unavailable	2F: Too steep	7	2B: Unknown if access through adjacent landowner(s) is possible	Unspecified	Unspecified	Unspecified
Comments: Access denied.							

Report 4 – Site Conditions

Compartment: 44
Year of Entry: 2028



Baraga Mgt. Unit
Katherine Dorvinen : Examiner

5	Unavailable	2F: Too steep	73	2H: Blocked by physical obstacle (e.g. upland stand in a lowland area)	Unspecified	Unspecified	Unspecified
Comments: 2026- Unable to reach stand due to steep gully and drainage at edge of private field.							
6	Unavailable	2F: Too steep	49	Unspecified	Unspecified	Unspecified	Unspecified
Comments:							
8	Unavailable	2F: Too steep	43	2G: Too wet (sensitive soils, does not include access issues)	Unspecified	Unspecified	Unspecified
Comments: WET. Steep Slopes, small diameter. Buffer for River.							
9	Unavailable	2G: Too wet (sensitive soils, does not include access issues)	20	Unspecified	Unspecified	Unspecified	Unspecified
Comments:							
11	Unavailable	1C: Other Dept. or Div. process	5	3K: Rare or unique landforms	Unspecified	Unspecified	Unspecified
Comments:							

Mgt. Unit

Compartment: #Type!

Year of Entry:



Report 5 – PROPOSED SPECIAL CONSERVATION AREA* (SCA) DETAILS

* This is a partial list of SCAs for this compartment. Not included are those areas identified under other Department initiatives (Natural Rivers, Deer Wintering Areas, etc.). Those will be identified in separate, future map and report products.

SCA Name	SCA Category	Detail Type	Recommendation	Acres
Comments				



Stand	Level 4 Cover Type	Size Density	Acres	Stand Age	BA Range	Managed Site	General Comments																																																																
1	4112 - Maple, Beech, Cherry Association	Poletimber Well	31.0	83	81-110	N/A	Cut during the winter of 2010-11 and 2011-12 as part of "Red Ridinghood hdwds. Some die back along roads and south edge of stand 2/2/2016.2026 - delay treatment, cut with 2, 9, and 10 in 10 years.																																																																
<table border="1"> <thead> <tr> <th>Canopy Species</th> <th>% Cover</th> <th>Size Class</th> <th>DBH</th> <th>Age</th> </tr> </thead> <tbody> <tr> <td>Sugar Maple</td> <td>47</td> <td>Log</td> <td>10</td> <td>83</td> </tr> <tr> <td>Red Maple</td> <td>47</td> <td>Log</td> <td>10</td> <td></td> </tr> <tr> <td>White Pine</td> <td>2</td> <td>XLog</td> <td>20</td> <td></td> </tr> <tr> <td>Hemlock</td> <td>2</td> <td>Log/Pole</td> <td>12</td> <td></td> </tr> <tr> <td>Black Cherry</td> <td>2</td> <td>Log</td> <td>10</td> <td></td> </tr> </tbody> </table>		Canopy Species	% Cover	Size Class	DBH	Age		Sugar Maple	47	Log	10	83	Red Maple	47	Log	10		White Pine	2	XLog	20		Hemlock	2	Log/Pole	12		Black Cherry	2	Log	10		<table border="1"> <thead> <tr> <th>Sub-Canopy Species</th> <th>Density</th> <th>Avg. Height</th> <th>Size</th> </tr> </thead> <tbody> <tr> <td>Sugar Maple</td> <td>Medium</td> <td>5 - 10 feet</td> <td>5 - 10 feet</td> </tr> <tr> <td>White Pine</td> <td>Low</td> <td>10 - 20 feet</td> <td>10 - 20 feet</td> </tr> <tr> <td>Red Maple</td> <td>Medium</td> <td>5 - 10 feet</td> <td>5 - 10 feet</td> </tr> </tbody> </table>		Sub-Canopy Species	Density	Avg. Height	Size	Sugar Maple	Medium	5 - 10 feet	5 - 10 feet	White Pine	Low	10 - 20 feet	10 - 20 feet	Red Maple	Medium	5 - 10 feet	5 - 10 feet																					
Canopy Species	% Cover	Size Class	DBH	Age																																																																			
Sugar Maple	47	Log	10	83																																																																			
Red Maple	47	Log	10																																																																				
White Pine	2	XLog	20																																																																				
Hemlock	2	Log/Pole	12																																																																				
Black Cherry	2	Log	10																																																																				
Sub-Canopy Species	Density	Avg. Height	Size																																																																				
Sugar Maple	Medium	5 - 10 feet	5 - 10 feet																																																																				
White Pine	Low	10 - 20 feet	10 - 20 feet																																																																				
Red Maple	Medium	5 - 10 feet	5 - 10 feet																																																																				
2	4115 - Y.Birch, Hemlock NH	Poletimber Well	63.7	92	81-110	N/A	Cut in 2000 "Beaver Creek Hardwoods". Cut in the winter of 2019/20 as "Pike Mix" 11-009-18 by Minerick (Santti's).2026- Cut in 10 years with stand 1, 9, and 10.																																																																
<table border="1"> <thead> <tr> <th>Canopy Species</th> <th>% Cover</th> <th>Size Class</th> <th>DBH</th> <th>Age</th> </tr> </thead> <tbody> <tr> <td>Sugar Maple</td> <td>25</td> <td>Pole</td> <td>8</td> <td>92</td> </tr> <tr> <td>Red Maple</td> <td>25</td> <td>Pole</td> <td>8</td> <td></td> </tr> <tr> <td>Yellow Birch</td> <td>25</td> <td>Pole</td> <td>8</td> <td></td> </tr> <tr> <td>White Spruce</td> <td>10</td> <td>Pole</td> <td>8</td> <td></td> </tr> <tr> <td>Hemlock</td> <td>10</td> <td>Log</td> <td>14</td> <td></td> </tr> <tr> <td>Black Cherry</td> <td>5</td> <td>Pole</td> <td>6</td> <td></td> </tr> </tbody> </table>		Canopy Species	% Cover	Size Class	DBH	Age		Sugar Maple	25	Pole	8	92	Red Maple	25	Pole	8		Yellow Birch	25	Pole	8		White Spruce	10	Pole	8		Hemlock	10	Log	14		Black Cherry	5	Pole	6		<table border="1"> <thead> <tr> <th>Sub-Canopy Species</th> <th>Density</th> <th>Avg. Height</th> <th>Size</th> </tr> </thead> <tbody> <tr> <td>Balsam Fir</td> <td>Low</td> <td>10 - 20 feet</td> <td>10 - 20 feet</td> </tr> <tr> <td>Sugar Maple</td> <td>Low</td> <td>10 - 20 feet</td> <td>10 - 20 feet</td> </tr> <tr> <td>Red Maple</td> <td>Medium</td> <td>10 - 20 feet</td> <td>10 - 20 feet</td> </tr> </tbody> </table>		Sub-Canopy Species	Density	Avg. Height	Size	Balsam Fir	Low	10 - 20 feet	10 - 20 feet	Sugar Maple	Low	10 - 20 feet	10 - 20 feet	Red Maple	Medium	10 - 20 feet	10 - 20 feet																
Canopy Species	% Cover	Size Class	DBH	Age																																																																			
Sugar Maple	25	Pole	8	92																																																																			
Red Maple	25	Pole	8																																																																				
Yellow Birch	25	Pole	8																																																																				
White Spruce	10	Pole	8																																																																				
Hemlock	10	Log	14																																																																				
Black Cherry	5	Pole	6																																																																				
Sub-Canopy Species	Density	Avg. Height	Size																																																																				
Balsam Fir	Low	10 - 20 feet	10 - 20 feet																																																																				
Sugar Maple	Low	10 - 20 feet	10 - 20 feet																																																																				
Red Maple	Medium	10 - 20 feet	10 - 20 feet																																																																				
3	122 - Road/Parking Lot	None	3.9			No																																																																	
4	4112 - Maple, Beech, Cherry Association	Sawtimber Well	141.9	96	111-140	N/A	Cut in the fall and winter 2010-2011 as "Goldie Locks Hardwoods" 11-010-10-01.2026- Heavy snow has bent over saplings.																																																																
<table border="1"> <thead> <tr> <th>Canopy Species</th> <th>% Cover</th> <th>Size Class</th> <th>DBH</th> <th>Age</th> </tr> </thead> <tbody> <tr> <td>Sugar Maple</td> <td>55</td> <td>Log/XLog</td> <td>13</td> <td>96</td> </tr> <tr> <td>Red Maple</td> <td>34</td> <td>Log</td> <td>13</td> <td></td> </tr> <tr> <td>White Pine</td> <td>2</td> <td>XLog</td> <td>20</td> <td></td> </tr> <tr> <td>Hemlock</td> <td>2</td> <td>Log</td> <td>16</td> <td></td> </tr> <tr> <td>Black Cherry</td> <td>2</td> <td>Pole</td> <td>8</td> <td></td> </tr> <tr> <td>Yellow Birch</td> <td>5</td> <td>Log</td> <td>10</td> <td></td> </tr> </tbody> </table>		Canopy Species	% Cover	Size Class	DBH	Age		Sugar Maple	55	Log/XLog	13	96	Red Maple	34	Log	13		White Pine	2	XLog	20		Hemlock	2	Log	16		Black Cherry	2	Pole	8		Yellow Birch	5	Log	10		<table border="1"> <thead> <tr> <th>Sub-Canopy Species</th> <th>Density</th> <th>Avg. Height</th> <th>Size</th> </tr> </thead> <tbody> <tr> <td>White Pine</td> <td>Low</td> <td>10 - 20 feet</td> <td>10 - 20 feet</td> </tr> <tr> <td>Ironwood</td> <td>Full</td> <td>10 - 20 feet</td> <td>10 - 20 feet</td> </tr> <tr> <td>White Spruce</td> <td>Low</td> <td>5 - 10 feet</td> <td>5 - 10 feet</td> </tr> <tr> <td>Red Maple</td> <td>Medium</td> <td>10 - 20 feet</td> <td>10 - 20 feet</td> </tr> <tr> <td>Sugar Maple</td> <td>Medium</td> <td>10 - 20 feet</td> <td>10 - 20 feet</td> </tr> <tr> <td>Balsam Fir</td> <td>Low</td> <td>5 - 10 feet</td> <td>5 - 10 feet</td> </tr> <tr> <td>Black Cherry</td> <td>Full</td> <td>10 - 20 feet</td> <td>10 - 20 feet</td> </tr> </tbody> </table>		Sub-Canopy Species	Density	Avg. Height	Size	White Pine	Low	10 - 20 feet	10 - 20 feet	Ironwood	Full	10 - 20 feet	10 - 20 feet	White Spruce	Low	5 - 10 feet	5 - 10 feet	Red Maple	Medium	10 - 20 feet	10 - 20 feet	Sugar Maple	Medium	10 - 20 feet	10 - 20 feet	Balsam Fir	Low	5 - 10 feet	5 - 10 feet	Black Cherry	Full	10 - 20 feet	10 - 20 feet
Canopy Species	% Cover	Size Class	DBH	Age																																																																			
Sugar Maple	55	Log/XLog	13	96																																																																			
Red Maple	34	Log	13																																																																				
White Pine	2	XLog	20																																																																				
Hemlock	2	Log	16																																																																				
Black Cherry	2	Pole	8																																																																				
Yellow Birch	5	Log	10																																																																				
Sub-Canopy Species	Density	Avg. Height	Size																																																																				
White Pine	Low	10 - 20 feet	10 - 20 feet																																																																				
Ironwood	Full	10 - 20 feet	10 - 20 feet																																																																				
White Spruce	Low	5 - 10 feet	5 - 10 feet																																																																				
Red Maple	Medium	10 - 20 feet	10 - 20 feet																																																																				
Sugar Maple	Medium	10 - 20 feet	10 - 20 feet																																																																				
Balsam Fir	Low	5 - 10 feet	5 - 10 feet																																																																				
Black Cherry	Full	10 - 20 feet	10 - 20 feet																																																																				
5	4112 - Maple, Beech, Cherry Association	Poletimber Well	151.6	90	111-140	N/A	Some areas of top dieback along roads and river banks. Cut during the winter of 2010-11 and 2011-12 as part of "Red Ridinghood hdwds.2026- heavy snow has bent saplings down																																																																
<table border="1"> <thead> <tr> <th>Canopy Species</th> <th>% Cover</th> <th>Size Class</th> <th>DBH</th> <th>Age</th> </tr> </thead> <tbody> <tr> <td>Sugar Maple</td> <td>47</td> <td>Log</td> <td>12</td> <td>90</td> </tr> <tr> <td>Red Maple</td> <td>42</td> <td>Log</td> <td>12</td> <td></td> </tr> <tr> <td>White Pine</td> <td>2</td> <td>XLog</td> <td>22</td> <td></td> </tr> <tr> <td>Hemlock</td> <td>2</td> <td>Log/Pole</td> <td>14</td> <td></td> </tr> <tr> <td>Black Cherry</td> <td>2</td> <td>Log/Pole</td> <td>12</td> <td></td> </tr> <tr> <td>Yellow Birch</td> <td>5</td> <td>Log/Pole</td> <td>10</td> <td></td> </tr> </tbody> </table>		Canopy Species	% Cover	Size Class	DBH	Age		Sugar Maple	47	Log	12	90	Red Maple	42	Log	12		White Pine	2	XLog	22		Hemlock	2	Log/Pole	14		Black Cherry	2	Log/Pole	12		Yellow Birch	5	Log/Pole	10		<table border="1"> <thead> <tr> <th>Sub-Canopy Species</th> <th>Density</th> <th>Avg. Height</th> <th>Size</th> </tr> </thead> <tbody> <tr> <td>Sugar Maple</td> <td>Medium</td> <td>5 - 10 feet</td> <td>5 - 10 feet</td> </tr> <tr> <td>Red Maple</td> <td>Medium</td> <td>5 - 10 feet</td> <td>5 - 10 feet</td> </tr> <tr> <td>White Pine</td> <td>Low</td> <td>10 - 20 feet</td> <td>10 - 20 feet</td> </tr> </tbody> </table>		Sub-Canopy Species	Density	Avg. Height	Size	Sugar Maple	Medium	5 - 10 feet	5 - 10 feet	Red Maple	Medium	5 - 10 feet	5 - 10 feet	White Pine	Low	10 - 20 feet	10 - 20 feet																
Canopy Species	% Cover	Size Class	DBH	Age																																																																			
Sugar Maple	47	Log	12	90																																																																			
Red Maple	42	Log	12																																																																				
White Pine	2	XLog	22																																																																				
Hemlock	2	Log/Pole	14																																																																				
Black Cherry	2	Log/Pole	12																																																																				
Yellow Birch	5	Log/Pole	10																																																																				
Sub-Canopy Species	Density	Avg. Height	Size																																																																				
Sugar Maple	Medium	5 - 10 feet	5 - 10 feet																																																																				
Red Maple	Medium	5 - 10 feet	5 - 10 feet																																																																				
White Pine	Low	10 - 20 feet	10 - 20 feet																																																																				



Stand	Level 4 Cover Type	Size Density	Acres	Stand Age	BA Range	Managed Site	General Comments
-------	--------------------	--------------	-------	-----------	----------	--------------	------------------

6	6112 - Lowland Aspen	Sapling Well	94.5	6	1-50	N/A	Cut in the winter of 2019/20 as "Pike Mix" 11-009-18 by Minerick (Santti's).
----------	----------------------	--------------	------	---	------	-----	--

Canopy Species	% Cover	Size Class	DBH	Age
Red Maple	5	Sapling	1	
Yellow Birch	2	XLog/Log	20	
Paper Birch	5	Sapling	1	
Quaking Aspen	45	Sapling	1	6
Balsam Fir	5	Sapling	1	
White Spruce	2	Sapling	1	
Northern White Cedar	5	Pole	6	
White Pine	5	XLog	22	
Hemlock	21	Log	10	
Black Cherry	5	Pole	6	

7	4319 - Mixed Upland Forest	Poletimber Well	27.5	88	81-110	N/A	Wetter site. Some areas with good white pine over story. Managable areas were cut during the winter of 2010-11 and 2011-12 as part of "Red Ridinghood hdwds."
----------	----------------------------	-----------------	------	----	--------	-----	---

Canopy Species	% Cover	Size Class	DBH	Age
White Pine	35	XLog	22	
Red Maple	40	Log/Pole	12	88
White Spruce	5	Log/Pole	10	
Yellow Birch	5	Log	10	
Quaking Aspen	2	Sapling	1	
Hemlock	13	Log	16	

Sub-Canopy Species	Density	Avg. Height	Size
Hemlock	Low	5 - 10 feet	5 - 10 feet
Quaking Aspen	Full	10 - 20 feet	10 - 20 feet
Balsam Fir	Full	5 - 10 feet	5 - 10 feet
White Pine	Low	< 5 feet	< 5 feet
Red Maple	Full	10 - 20 feet	10 - 20 feet

8	4319 - Mixed Upland Forest	Poletimber Well	579.2	88	81-110	N/A	2018: 80 Acres Acquired in Fall Of 2018. T51N R35W sec 17, SE1/2 SE14
----------	----------------------------	-----------------	-------	----	--------	-----	---

Canopy Species	% Cover	Size Class	DBH	Age
Sugar Maple	15	Log/Pole	10	88
Red Maple	20	Pole	8	
Yellow Birch	5	Pole	9	
Quaking Aspen	10	Log/Pole	10	
Balsam Fir	10	Pole	6	
White Spruce	20	Log/Pole	10	88
Hemlock	10	Log	14	
White Pine	10	XLog	22	

Sub-Canopy Species	Density	Avg. Height	Size
Sugar Maple	Low	10 - 20 feet	10 - 20 feet
Tag Alder	Low	10 - 20 feet	10 - 20 feet
Balsam Fir	Medium	10 - 20 feet	10 - 20 feet
Red Maple	Medium	10 - 20 feet	10 - 20 feet

9	4112 - Maple, Beech, Cherry Association	Poletimber Well	4.3	84	81-110	N/A	Cut during the winter of 2010-11 and 2011-12 as part of "Red Ridinghood hdwds. Stand was split from stand1.2026- Delay tx. Set up in 10 yrs with stand 1, 2 and 10.
----------	---	-----------------	-----	----	--------	-----	---

Canopy Species	% Cover	Size Class	DBH	Age
Sugar Maple	47	Pole/Log	8	84
Red Maple	47	Pole/Log	8	
White Pine	2	XLog/Log	20	
Hemlock	2	Log	12	
Black Cherry	2	Log	10	

Sub-Canopy Species	Density	Avg. Height	Size
Sugar Maple	High	5 - 10 feet	5 - 10 feet
Red Maple	High	5 - 10 feet	5 - 10 feet
White Pine	Low	< 5 feet	< 5 feet



Stand	Level 4 Cover Type	Size Density	Acres	Stand Age	BA Range	Managed Site	General Comments																																																													
10	4112 - Maple, Beech, Cherry Association	Poletimber Well	1.5	84	81-110	N/A	Cut during the winter of 2010-11 and 2011-12 as part of "Red Ridinghood hdwds. Stand was split from stand 1.2026- Cut with 1, 2, and 10 in 10 years.																																																													
<table border="1"> <thead> <tr> <th>Canopy Species</th> <th>% Cover</th> <th>Size Class</th> <th>DBH</th> <th>Age</th> </tr> </thead> <tbody> <tr> <td>Sugar Maple</td> <td>47</td> <td>Log/Pole</td> <td>10</td> <td>84</td> </tr> <tr> <td>Red Maple</td> <td>47</td> <td>Log/Pole</td> <td>10</td> <td></td> </tr> <tr> <td>White Pine</td> <td>2</td> <td>XLog</td> <td>20</td> <td></td> </tr> <tr> <td>Hemlock</td> <td>2</td> <td>Log/Pole</td> <td>12</td> <td></td> </tr> <tr> <td>Black Cherry</td> <td>2</td> <td>Log/Pole</td> <td>10</td> <td></td> </tr> </tbody> </table>		Canopy Species	% Cover	Size Class	DBH	Age	Sugar Maple	47	Log/Pole	10	84	Red Maple	47	Log/Pole	10		White Pine	2	XLog	20		Hemlock	2	Log/Pole	12		Black Cherry	2	Log/Pole	10		<table border="1"> <thead> <tr> <th>Sub-Canopy Species</th> <th>Density</th> <th>Avg. Height</th> <th>Size</th> </tr> </thead> <tbody> <tr> <td>Red Maple</td> <td>High</td> <td>5 - 10 feet</td> <td>5 - 10 feet</td> </tr> <tr> <td>Sugar Maple</td> <td>High</td> <td>5 - 10 feet</td> <td>5 - 10 feet</td> </tr> <tr> <td>White Pine</td> <td>Low</td> <td>10 - 20 feet</td> <td>10 - 20 feet</td> </tr> </tbody> </table>		Sub-Canopy Species	Density	Avg. Height	Size	Red Maple	High	5 - 10 feet	5 - 10 feet	Sugar Maple	High	5 - 10 feet	5 - 10 feet	White Pine	Low	10 - 20 feet	10 - 20 feet																			
Canopy Species	% Cover	Size Class	DBH	Age																																																																
Sugar Maple	47	Log/Pole	10	84																																																																
Red Maple	47	Log/Pole	10																																																																	
White Pine	2	XLog	20																																																																	
Hemlock	2	Log/Pole	12																																																																	
Black Cherry	2	Log/Pole	10																																																																	
Sub-Canopy Species	Density	Avg. Height	Size																																																																	
Red Maple	High	5 - 10 feet	5 - 10 feet																																																																	
Sugar Maple	High	5 - 10 feet	5 - 10 feet																																																																	
White Pine	Low	10 - 20 feet	10 - 20 feet																																																																	
11	42350 - Upland Hemlock	Poletimber Well	18.1	117	111-140	N/A	Part of North Laird hardwoods cutting finished in spring of 2007. 2026- bent down saplings with the couple of heavy wet snowfalls. Difficult to access whole stand.																																																													
<table border="1"> <thead> <tr> <th>Canopy Species</th> <th>% Cover</th> <th>Size Class</th> <th>DBH</th> <th>Age</th> </tr> </thead> <tbody> <tr> <td>Hemlock</td> <td>64</td> <td>Log/Pole/XLog</td> <td>15</td> <td>117</td> </tr> <tr> <td>Sugar Maple</td> <td>10</td> <td>Pole/Log</td> <td>9</td> <td></td> </tr> <tr> <td>Red Maple</td> <td>15</td> <td>Pole/Log</td> <td>9</td> <td>87</td> </tr> <tr> <td>Yellow Birch</td> <td>5</td> <td>Pole</td> <td>9</td> <td></td> </tr> <tr> <td>White Pine</td> <td>1</td> <td>XLog</td> <td>20</td> <td></td> </tr> <tr> <td>White Spruce</td> <td>5</td> <td>Log</td> <td>10</td> <td></td> </tr> </tbody> </table>		Canopy Species	% Cover	Size Class	DBH	Age	Hemlock	64	Log/Pole/XLog	15	117	Sugar Maple	10	Pole/Log	9		Red Maple	15	Pole/Log	9	87	Yellow Birch	5	Pole	9		White Pine	1	XLog	20		White Spruce	5	Log	10		<table border="1"> <thead> <tr> <th>Sub-Canopy Species</th> <th>Density</th> <th>Avg. Height</th> <th>Size</th> </tr> </thead> <tbody> <tr> <td>Sugar Maple</td> <td>Full</td> <td>Variable</td> <td>Variable</td> </tr> <tr> <td>White Pine</td> <td>Low</td> <td>< 5 feet</td> <td>< 5 feet</td> </tr> <tr> <td>Yellow Birch</td> <td>Medium</td> <td>10 - 20 feet</td> <td>10 - 20 feet</td> </tr> <tr> <td>Red Maple</td> <td>Full</td> <td>Variable</td> <td>Variable</td> </tr> <tr> <td>Hemlock</td> <td>Medium</td> <td>>20 feet</td> <td>>20 feet</td> </tr> <tr> <td>Balsam Fir</td> <td>Medium</td> <td>10 - 20 feet</td> <td>10 - 20 feet</td> </tr> </tbody> </table>		Sub-Canopy Species	Density	Avg. Height	Size	Sugar Maple	Full	Variable	Variable	White Pine	Low	< 5 feet	< 5 feet	Yellow Birch	Medium	10 - 20 feet	10 - 20 feet	Red Maple	Full	Variable	Variable	Hemlock	Medium	>20 feet	>20 feet	Balsam Fir	Medium	10 - 20 feet	10 - 20 feet		
Canopy Species	% Cover	Size Class	DBH	Age																																																																
Hemlock	64	Log/Pole/XLog	15	117																																																																
Sugar Maple	10	Pole/Log	9																																																																	
Red Maple	15	Pole/Log	9	87																																																																
Yellow Birch	5	Pole	9																																																																	
White Pine	1	XLog	20																																																																	
White Spruce	5	Log	10																																																																	
Sub-Canopy Species	Density	Avg. Height	Size																																																																	
Sugar Maple	Full	Variable	Variable																																																																	
White Pine	Low	< 5 feet	< 5 feet																																																																	
Yellow Birch	Medium	10 - 20 feet	10 - 20 feet																																																																	
Red Maple	Full	Variable	Variable																																																																	
Hemlock	Medium	>20 feet	>20 feet																																																																	
Balsam Fir	Medium	10 - 20 feet	10 - 20 feet																																																																	
12	310 - Herbaceous Openland	None	1.7			No																																																														
13	4319 - Mixed Upland Forest	Sapling Medium	55.7	6	1-50	N/A	2016: cut when state acquires property to the south. 2018: South half of stand was Acquired in the Fall of 2018.																																																													
<table border="1"> <thead> <tr> <th>Canopy Species</th> <th>% Cover</th> <th>Size Class</th> <th>DBH</th> <th>Age</th> </tr> </thead> <tbody> <tr> <td>Sugar Maple</td> <td>5</td> <td>Sapling</td> <td>1</td> <td></td> </tr> <tr> <td>Red Maple</td> <td>18</td> <td>Sapling</td> <td>1</td> <td></td> </tr> <tr> <td>Yellow Birch</td> <td>2</td> <td>XLog/Log</td> <td>20</td> <td></td> </tr> <tr> <td>Quaking Aspen</td> <td>25</td> <td>Sapling</td> <td>1</td> <td>6</td> </tr> <tr> <td>Balsam Fir</td> <td>5</td> <td>Sapling</td> <td>1</td> <td></td> </tr> <tr> <td>White Spruce</td> <td>5</td> <td>Sapling</td> <td>1</td> <td></td> </tr> <tr> <td>Hemlock</td> <td>20</td> <td>Log</td> <td>14</td> <td>87</td> </tr> <tr> <td>White Pine</td> <td>20</td> <td>XLog</td> <td>22</td> <td>87</td> </tr> </tbody> </table>		Canopy Species	% Cover	Size Class	DBH	Age	Sugar Maple	5	Sapling	1		Red Maple	18	Sapling	1		Yellow Birch	2	XLog/Log	20		Quaking Aspen	25	Sapling	1	6	Balsam Fir	5	Sapling	1		White Spruce	5	Sapling	1		Hemlock	20	Log	14	87	White Pine	20	XLog	22	87	<table border="1"> <thead> <tr> <th>Sub-Canopy Species</th> <th>Density</th> <th>Avg. Height</th> <th>Size</th> </tr> </thead> <tbody> <tr> <td>Balsam Fir</td> <td>Medium</td> <td>10 - 20 feet</td> <td>10 - 20 feet</td> </tr> <tr> <td>Sugar Maple</td> <td>Low</td> <td>10 - 20 feet</td> <td>10 - 20 feet</td> </tr> <tr> <td>Red Maple</td> <td>Medium</td> <td>10 - 20 feet</td> <td>10 - 20 feet</td> </tr> <tr> <td>Tag Alder</td> <td>Low</td> <td>10 - 20 feet</td> <td>10 - 20 feet</td> </tr> </tbody> </table>		Sub-Canopy Species	Density	Avg. Height	Size	Balsam Fir	Medium	10 - 20 feet	10 - 20 feet	Sugar Maple	Low	10 - 20 feet	10 - 20 feet	Red Maple	Medium	10 - 20 feet	10 - 20 feet	Tag Alder	Low	10 - 20 feet	10 - 20 feet
Canopy Species	% Cover	Size Class	DBH	Age																																																																
Sugar Maple	5	Sapling	1																																																																	
Red Maple	18	Sapling	1																																																																	
Yellow Birch	2	XLog/Log	20																																																																	
Quaking Aspen	25	Sapling	1	6																																																																
Balsam Fir	5	Sapling	1																																																																	
White Spruce	5	Sapling	1																																																																	
Hemlock	20	Log	14	87																																																																
White Pine	20	XLog	22	87																																																																
Sub-Canopy Species	Density	Avg. Height	Size																																																																	
Balsam Fir	Medium	10 - 20 feet	10 - 20 feet																																																																	
Sugar Maple	Low	10 - 20 feet	10 - 20 feet																																																																	
Red Maple	Medium	10 - 20 feet	10 - 20 feet																																																																	
Tag Alder	Low	10 - 20 feet	10 - 20 feet																																																																	
14	4112 - Maple, Beech, Cherry Association	Sawtimber Well	90.3	98	81-110	N/A	Cut in 2000. "Bruno Creek Hardwoods". and again in 2020/21 as "Bruno Creek Hardwoods" 2026- Heavy snow has bent over some of the regen, not as bad as other stands. Some areas of ash not harvested.																																																													
<table border="1"> <thead> <tr> <th>Canopy Species</th> <th>% Cover</th> <th>Size Class</th> <th>DBH</th> <th>Age</th> </tr> </thead> <tbody> <tr> <td>Sugar Maple</td> <td>45</td> <td>Pole/Log</td> <td>9</td> <td>98</td> </tr> <tr> <td>Red Maple</td> <td>35</td> <td>Pole/Log</td> <td>9</td> <td></td> </tr> <tr> <td>Yellow Birch</td> <td>5</td> <td>Log</td> <td>10</td> <td></td> </tr> <tr> <td>Basswood</td> <td>5</td> <td>Log</td> <td>11</td> <td></td> </tr> <tr> <td>Hemlock</td> <td>10</td> <td>Log</td> <td>12</td> <td></td> </tr> </tbody> </table>		Canopy Species	% Cover	Size Class	DBH	Age	Sugar Maple	45	Pole/Log	9	98	Red Maple	35	Pole/Log	9		Yellow Birch	5	Log	10		Basswood	5	Log	11		Hemlock	10	Log	12		<table border="1"> <thead> <tr> <th>Sub-Canopy Species</th> <th>Density</th> <th>Avg. Height</th> <th>Size</th> </tr> </thead> <tbody> <tr> <td>Sugar Maple</td> <td>Full</td> <td>Variable</td> <td>Variable</td> </tr> <tr> <td>Red Maple</td> <td>Full</td> <td>Variable</td> <td>Variable</td> </tr> <tr> <td>Yellow Birch</td> <td>Medium</td> <td>>20 feet</td> <td>>20 feet</td> </tr> <tr> <td>Hemlock</td> <td>Medium</td> <td>10 - 20 feet</td> <td>10 - 20 feet</td> </tr> </tbody> </table>		Sub-Canopy Species	Density	Avg. Height	Size	Sugar Maple	Full	Variable	Variable	Red Maple	Full	Variable	Variable	Yellow Birch	Medium	>20 feet	>20 feet	Hemlock	Medium	10 - 20 feet	10 - 20 feet															
Canopy Species	% Cover	Size Class	DBH	Age																																																																
Sugar Maple	45	Pole/Log	9	98																																																																
Red Maple	35	Pole/Log	9																																																																	
Yellow Birch	5	Log	10																																																																	
Basswood	5	Log	11																																																																	
Hemlock	10	Log	12																																																																	
Sub-Canopy Species	Density	Avg. Height	Size																																																																	
Sugar Maple	Full	Variable	Variable																																																																	
Red Maple	Full	Variable	Variable																																																																	
Yellow Birch	Medium	>20 feet	>20 feet																																																																	
Hemlock	Medium	10 - 20 feet	10 - 20 feet																																																																	



Stand	Level 4 Cover Type	Size Density	Acres	Stand Age	BA Range	Managed Site	General Comments																																																					
15	4130 - Aspen	Sapling Well	25.7	26	Immature	N/A	2026-heavy snow didn't damage this stand																																																					
<table border="1"> <thead> <tr> <th>Canopy Species</th> <th>% Cover</th> <th>Size Class</th> <th>DBH</th> <th>Age</th> </tr> </thead> <tbody> <tr> <td>Quaking Aspen</td> <td>97</td> <td>Sapling</td> <td>4</td> <td>26</td> </tr> <tr> <td>Black Cherry</td> <td>2</td> <td>Sapling</td> <td>3</td> <td></td> </tr> <tr> <td>Sugar Maple</td> <td>1</td> <td>Sapling</td> <td>1</td> <td></td> </tr> </tbody> </table>		Canopy Species	% Cover	Size Class	DBH	Age	Quaking Aspen	97	Sapling	4	26	Black Cherry	2	Sapling	3		Sugar Maple	1	Sapling	1		<table border="1"> <thead> <tr> <th>Sub-Canopy Species</th> <th>Density</th> <th>Avg. Height</th> <th>Size</th> </tr> </thead> <tbody> <tr> <td>Sugar Maple</td> <td>Low</td> <td>>20 feet</td> <td>>20 feet</td> </tr> <tr> <td>Red Maple</td> <td>Medium</td> <td>10 - 20 feet</td> <td>10 - 20 feet</td> </tr> <tr> <td>Paper Birch</td> <td>Medium</td> <td>5 - 10 feet</td> <td>5 - 10 feet</td> </tr> <tr> <td>Balsam Fir</td> <td>Medium</td> <td>10 - 20 feet</td> <td>10 - 20 feet</td> </tr> <tr> <td>Yellow Birch</td> <td>Low</td> <td>5 - 10 feet</td> <td>5 - 10 feet</td> </tr> <tr> <td>Black Cherry</td> <td>Medium</td> <td>5 - 10 feet</td> <td>5 - 10 feet</td> </tr> <tr> <td>White Pine</td> <td>Low</td> <td>5 - 10 feet</td> <td>5 - 10 feet</td> </tr> </tbody> </table>		Sub-Canopy Species	Density	Avg. Height	Size	Sugar Maple	Low	>20 feet	>20 feet	Red Maple	Medium	10 - 20 feet	10 - 20 feet	Paper Birch	Medium	5 - 10 feet	5 - 10 feet	Balsam Fir	Medium	10 - 20 feet	10 - 20 feet	Yellow Birch	Low	5 - 10 feet	5 - 10 feet	Black Cherry	Medium	5 - 10 feet	5 - 10 feet	White Pine	Low	5 - 10 feet	5 - 10 feet					
Canopy Species	% Cover	Size Class	DBH	Age																																																								
Quaking Aspen	97	Sapling	4	26																																																								
Black Cherry	2	Sapling	3																																																									
Sugar Maple	1	Sapling	1																																																									
Sub-Canopy Species	Density	Avg. Height	Size																																																									
Sugar Maple	Low	>20 feet	>20 feet																																																									
Red Maple	Medium	10 - 20 feet	10 - 20 feet																																																									
Paper Birch	Medium	5 - 10 feet	5 - 10 feet																																																									
Balsam Fir	Medium	10 - 20 feet	10 - 20 feet																																																									
Yellow Birch	Low	5 - 10 feet	5 - 10 feet																																																									
Black Cherry	Medium	5 - 10 feet	5 - 10 feet																																																									
White Pine	Low	5 - 10 feet	5 - 10 feet																																																									
16	4119 - Mixed Northern Hardwoods	Poletimber Well	7.0	88	111-140	N/A	2026 - Poor access across private land. narrow ridges with steep slopes. Private landowner was open to granting access to property, but wanted a signed liability clause from the state. Due to size of stand deemed not accessible.																																																					
<table border="1"> <thead> <tr> <th>Canopy Species</th> <th>% Cover</th> <th>Size Class</th> <th>DBH</th> <th>Age</th> </tr> </thead> <tbody> <tr> <td>Sugar Maple</td> <td>30</td> <td>Log</td> <td>10</td> <td>88</td> </tr> <tr> <td>Red Maple</td> <td>30</td> <td>Pole</td> <td>8</td> <td></td> </tr> <tr> <td>Yellow Birch</td> <td>5</td> <td>Log</td> <td>10</td> <td></td> </tr> <tr> <td>Quaking Aspen</td> <td>10</td> <td>Log</td> <td>12</td> <td></td> </tr> <tr> <td>Balsam Fir</td> <td>10</td> <td>Pole</td> <td>6</td> <td></td> </tr> <tr> <td>White Spruce</td> <td>5</td> <td>Pole/Log</td> <td>8</td> <td></td> </tr> <tr> <td>Hemlock</td> <td>10</td> <td>Log</td> <td>14</td> <td></td> </tr> </tbody> </table>		Canopy Species	% Cover	Size Class	DBH	Age	Sugar Maple	30	Log	10	88	Red Maple	30	Pole	8		Yellow Birch	5	Log	10		Quaking Aspen	10	Log	12		Balsam Fir	10	Pole	6		White Spruce	5	Pole/Log	8		Hemlock	10	Log	14		<table border="1"> <thead> <tr> <th>Sub-Canopy Species</th> <th>Density</th> <th>Avg. Height</th> <th>Size</th> </tr> </thead> <tbody> <tr> <td>Balsam Fir</td> <td>Low</td> <td>10 - 20 feet</td> <td>10 - 20 feet</td> </tr> <tr> <td>Sugar Maple</td> <td>Low</td> <td>>20 feet</td> <td>>20 feet</td> </tr> <tr> <td>Red Maple</td> <td>Low</td> <td>>20 feet</td> <td>>20 feet</td> </tr> </tbody> </table>		Sub-Canopy Species	Density	Avg. Height	Size	Balsam Fir	Low	10 - 20 feet	10 - 20 feet	Sugar Maple	Low	>20 feet	>20 feet	Red Maple	Low	>20 feet	>20 feet	
Canopy Species	% Cover	Size Class	DBH	Age																																																								
Sugar Maple	30	Log	10	88																																																								
Red Maple	30	Pole	8																																																									
Yellow Birch	5	Log	10																																																									
Quaking Aspen	10	Log	12																																																									
Balsam Fir	10	Pole	6																																																									
White Spruce	5	Pole/Log	8																																																									
Hemlock	10	Log	14																																																									
Sub-Canopy Species	Density	Avg. Height	Size																																																									
Balsam Fir	Low	10 - 20 feet	10 - 20 feet																																																									
Sugar Maple	Low	>20 feet	>20 feet																																																									
Red Maple	Low	>20 feet	>20 feet																																																									
17	4119 - Mixed Northern Hardwoods	Poletimber Well	25.0	81	111-140	N/A	2026- Private landowner granted access for inventory. Unable to reach stand due to steep gulley and drainage at edge of private field. prescribing treatment not feasible at this time.																																																					
<table border="1"> <thead> <tr> <th>Canopy Species</th> <th>% Cover</th> <th>Size Class</th> <th>DBH</th> <th>Age</th> </tr> </thead> <tbody> <tr> <td>Sugar Maple</td> <td>40</td> <td>Log</td> <td>10</td> <td>81</td> </tr> <tr> <td>Red Maple</td> <td>30</td> <td>Log</td> <td>10</td> <td></td> </tr> <tr> <td>Yellow Birch</td> <td>5</td> <td>Log/Pole</td> <td>12</td> <td></td> </tr> <tr> <td>Quaking Aspen</td> <td>5</td> <td>Log</td> <td>12</td> <td></td> </tr> <tr> <td>Balsam Fir</td> <td>10</td> <td>Pole</td> <td>6</td> <td></td> </tr> <tr> <td>Hemlock</td> <td>10</td> <td>Log/Pole</td> <td>12</td> <td></td> </tr> </tbody> </table>		Canopy Species	% Cover	Size Class	DBH	Age	Sugar Maple	40	Log	10	81	Red Maple	30	Log	10		Yellow Birch	5	Log/Pole	12		Quaking Aspen	5	Log	12		Balsam Fir	10	Pole	6		Hemlock	10	Log/Pole	12		<table border="1"> <thead> <tr> <th>Sub-Canopy Species</th> <th>Density</th> <th>Avg. Height</th> <th>Size</th> </tr> </thead> <tbody> <tr> <td>Red Maple</td> <td>Low</td> <td>10 - 20 feet</td> <td>10 - 20 feet</td> </tr> <tr> <td>Sugar Maple</td> <td>Low</td> <td>10 - 20 feet</td> <td>10 - 20 feet</td> </tr> <tr> <td>Balsam Fir</td> <td>Low</td> <td>10 - 20 feet</td> <td>10 - 20 feet</td> </tr> </tbody> </table>		Sub-Canopy Species	Density	Avg. Height	Size	Red Maple	Low	10 - 20 feet	10 - 20 feet	Sugar Maple	Low	10 - 20 feet	10 - 20 feet	Balsam Fir	Low	10 - 20 feet	10 - 20 feet						
Canopy Species	% Cover	Size Class	DBH	Age																																																								
Sugar Maple	40	Log	10	81																																																								
Red Maple	30	Log	10																																																									
Yellow Birch	5	Log/Pole	12																																																									
Quaking Aspen	5	Log	12																																																									
Balsam Fir	10	Pole	6																																																									
Hemlock	10	Log/Pole	12																																																									
Sub-Canopy Species	Density	Avg. Height	Size																																																									
Red Maple	Low	10 - 20 feet	10 - 20 feet																																																									
Sugar Maple	Low	10 - 20 feet	10 - 20 feet																																																									
Balsam Fir	Low	10 - 20 feet	10 - 20 feet																																																									
18	4319 - Mixed Upland Forest	Sapling Poor	7.1	10	1-50	N/A	2/3/2016 Stand Converting to Forested.2026- previously was cool season grass coverage, now forested. Rec. mowing this rotation if grass continued desired covertime																																																					
<table border="1"> <thead> <tr> <th>Canopy Species</th> <th>% Cover</th> <th>Size Class</th> <th>DBH</th> <th>Age</th> </tr> </thead> <tbody> <tr> <td>Red Maple</td> <td>20</td> <td>Sapling</td> <td>2</td> <td></td> </tr> <tr> <td>White Pine</td> <td>20</td> <td>Sapling</td> <td>4</td> <td></td> </tr> <tr> <td>White Spruce</td> <td>1</td> <td>Log</td> <td>10</td> <td></td> </tr> <tr> <td>Quaking Aspen</td> <td>29</td> <td>Sapling</td> <td>1</td> <td>10</td> </tr> <tr> <td>Red Maple</td> <td>5</td> <td>Log/Pole</td> <td>12</td> <td></td> </tr> <tr> <td>Black Cherry</td> <td>5</td> <td>Sapling</td> <td>4</td> <td>10</td> </tr> <tr> <td>White Pine</td> <td>20</td> <td>Log</td> <td>14</td> <td>100</td> </tr> </tbody> </table>		Canopy Species	% Cover	Size Class	DBH	Age	Red Maple	20	Sapling	2		White Pine	20	Sapling	4		White Spruce	1	Log	10		Quaking Aspen	29	Sapling	1	10	Red Maple	5	Log/Pole	12		Black Cherry	5	Sapling	4	10	White Pine	20	Log	14	100																			
Canopy Species	% Cover	Size Class	DBH	Age																																																								
Red Maple	20	Sapling	2																																																									
White Pine	20	Sapling	4																																																									
White Spruce	1	Log	10																																																									
Quaking Aspen	29	Sapling	1	10																																																								
Red Maple	5	Log/Pole	12																																																									
Black Cherry	5	Sapling	4	10																																																								
White Pine	20	Log	14	100																																																								



Stand	Level 4 Cover Type	Size Density	Acres	Stand Age	BA Range	Managed Site	General Comments																																																																																										
19	4115 - Y.Birch, Hemlock NH	Sawtimber Well	108.9	100	111-140	N/A	2026- bent down saplings with the couple of heavy wet snowfalls. Difficult to access whole stand.																																																																																										
<table border="1"> <thead> <tr> <th>Canopy Species</th> <th>% Cover</th> <th>Size Class</th> <th>DBH</th> <th>Age</th> </tr> </thead> <tbody> <tr> <td>Sugar Maple</td> <td>40</td> <td>Log</td> <td>14</td> <td>100</td> </tr> <tr> <td>Red Maple</td> <td>25</td> <td>Log</td> <td>12</td> <td></td> </tr> <tr> <td>Hemlock</td> <td>20</td> <td>Log</td> <td>14</td> <td></td> </tr> <tr> <td>Yellow Birch</td> <td>10</td> <td>Pole</td> <td>7</td> <td></td> </tr> <tr> <td>White Spruce</td> <td>5</td> <td>Pole</td> <td>8</td> <td></td> </tr> </tbody> </table>								Canopy Species	% Cover	Size Class	DBH	Age	Sugar Maple	40	Log	14	100	Red Maple	25	Log	12		Hemlock	20	Log	14		Yellow Birch	10	Pole	7		White Spruce	5	Pole	8																																																													
Canopy Species	% Cover	Size Class	DBH	Age																																																																																													
Sugar Maple	40	Log	14	100																																																																																													
Red Maple	25	Log	12																																																																																														
Hemlock	20	Log	14																																																																																														
Yellow Birch	10	Pole	7																																																																																														
White Spruce	5	Pole	8																																																																																														
20	3102 - Grass	None	18.8			No	Power Line																																																																																										
21	4119 - Mixed Northern Hardwoods	Poletimber Well	48.2	94	111-140	N/A	2026- Private landowner granted access for inventory. Unable to reach stand due to steep gully and drainage at edge of private field. prescribing treatment not feasible at this time.																																																																																										
<table border="1"> <thead> <tr> <th>Canopy Species</th> <th>% Cover</th> <th>Size Class</th> <th>DBH</th> <th>Age</th> <th>Sub-Canopy Species</th> <th>Density</th> <th>Avg. Height</th> <th>Size</th> </tr> </thead> <tbody> <tr> <td>Sugar Maple</td> <td>40</td> <td>Log</td> <td>12</td> <td>94</td> <td>Balsam Fir</td> <td>Low</td> <td>>20 feet</td> <td>>20 feet</td> </tr> <tr> <td>Red Maple</td> <td>30</td> <td>Log/Pole</td> <td>10</td> <td></td> <td>Red Maple</td> <td>Low</td> <td>10 - 20 feet</td> <td>10 - 20 feet</td> </tr> <tr> <td>Yellow Birch</td> <td>5</td> <td>Log</td> <td>12</td> <td></td> <td>Sugar Maple</td> <td>Low</td> <td>10 - 20 feet</td> <td>10 - 20 feet</td> </tr> <tr> <td>Quaking Aspen</td> <td>10</td> <td>Log/Pole</td> <td>10</td> <td></td> <td></td> <td></td> <td></td> <td></td> </tr> <tr> <td>Balsam Fir</td> <td>5</td> <td>Pole/Log</td> <td>6</td> <td></td> <td></td> <td></td> <td></td> <td></td> </tr> <tr> <td>Hemlock</td> <td>10</td> <td>Log/Pole</td> <td>12</td> <td></td> <td></td> <td></td> <td></td> <td></td> </tr> </tbody> </table>								Canopy Species	% Cover	Size Class	DBH	Age	Sub-Canopy Species	Density	Avg. Height	Size	Sugar Maple	40	Log	12	94	Balsam Fir	Low	>20 feet	>20 feet	Red Maple	30	Log/Pole	10		Red Maple	Low	10 - 20 feet	10 - 20 feet	Yellow Birch	5	Log	12		Sugar Maple	Low	10 - 20 feet	10 - 20 feet	Quaking Aspen	10	Log/Pole	10						Balsam Fir	5	Pole/Log	6						Hemlock	10	Log/Pole	12																																
Canopy Species	% Cover	Size Class	DBH	Age	Sub-Canopy Species	Density	Avg. Height	Size																																																																																									
Sugar Maple	40	Log	12	94	Balsam Fir	Low	>20 feet	>20 feet																																																																																									
Red Maple	30	Log/Pole	10		Red Maple	Low	10 - 20 feet	10 - 20 feet																																																																																									
Yellow Birch	5	Log	12		Sugar Maple	Low	10 - 20 feet	10 - 20 feet																																																																																									
Quaking Aspen	10	Log/Pole	10																																																																																														
Balsam Fir	5	Pole/Log	6																																																																																														
Hemlock	10	Log/Pole	12																																																																																														
22	6117 - Lowland Deciduous, Mixed Coniferous	Poletimber Well	19.9	81	81-110	N/A																																																																																											
<table border="1"> <thead> <tr> <th>Canopy Species</th> <th>% Cover</th> <th>Size Class</th> <th>DBH</th> <th>Age</th> <th>Sub-Canopy Species</th> <th>Density</th> <th>Avg. Height</th> <th>Size</th> </tr> </thead> <tbody> <tr> <td>Sugar Maple</td> <td>15</td> <td>Log/Pole</td> <td>10</td> <td></td> <td>Balsam Fir</td> <td>Medium</td> <td>>20 feet</td> <td>>20 feet</td> </tr> <tr> <td>Red Maple</td> <td>30</td> <td>Log/Pole</td> <td>10</td> <td>81</td> <td>Hemlock</td> <td>Low</td> <td>10 - 20 feet</td> <td>10 - 20 feet</td> </tr> <tr> <td>Yellow Birch</td> <td>10</td> <td>Pole</td> <td>8</td> <td></td> <td>Red Maple</td> <td>Medium</td> <td>>20 feet</td> <td>>20 feet</td> </tr> <tr> <td>Quaking Aspen</td> <td>5</td> <td>Pole</td> <td>8</td> <td></td> <td>Sugar Maple</td> <td>Medium</td> <td>>20 feet</td> <td>>20 feet</td> </tr> <tr> <td>Balsam Fir</td> <td>10</td> <td>Pole</td> <td>6</td> <td></td> <td></td> <td></td> <td></td> <td></td> </tr> <tr> <td>White Spruce</td> <td>10</td> <td>Pole</td> <td>8</td> <td></td> <td></td> <td></td> <td></td> <td></td> </tr> <tr> <td>Northern White Cedar</td> <td>5</td> <td>Pole</td> <td>7</td> <td></td> <td></td> <td></td> <td></td> <td></td> </tr> <tr> <td>White Pine</td> <td>5</td> <td>XLog/Log</td> <td>22</td> <td></td> <td></td> <td></td> <td></td> <td></td> </tr> <tr> <td>Hemlock</td> <td>10</td> <td>Log</td> <td>16</td> <td></td> <td></td> <td></td> <td></td> <td></td> </tr> </tbody> </table>								Canopy Species	% Cover	Size Class	DBH	Age	Sub-Canopy Species	Density	Avg. Height	Size	Sugar Maple	15	Log/Pole	10		Balsam Fir	Medium	>20 feet	>20 feet	Red Maple	30	Log/Pole	10	81	Hemlock	Low	10 - 20 feet	10 - 20 feet	Yellow Birch	10	Pole	8		Red Maple	Medium	>20 feet	>20 feet	Quaking Aspen	5	Pole	8		Sugar Maple	Medium	>20 feet	>20 feet	Balsam Fir	10	Pole	6						White Spruce	10	Pole	8						Northern White Cedar	5	Pole	7						White Pine	5	XLog/Log	22						Hemlock	10	Log	16					
Canopy Species	% Cover	Size Class	DBH	Age	Sub-Canopy Species	Density	Avg. Height	Size																																																																																									
Sugar Maple	15	Log/Pole	10		Balsam Fir	Medium	>20 feet	>20 feet																																																																																									
Red Maple	30	Log/Pole	10	81	Hemlock	Low	10 - 20 feet	10 - 20 feet																																																																																									
Yellow Birch	10	Pole	8		Red Maple	Medium	>20 feet	>20 feet																																																																																									
Quaking Aspen	5	Pole	8		Sugar Maple	Medium	>20 feet	>20 feet																																																																																									
Balsam Fir	10	Pole	6																																																																																														
White Spruce	10	Pole	8																																																																																														
Northern White Cedar	5	Pole	7																																																																																														
White Pine	5	XLog/Log	22																																																																																														
Hemlock	10	Log	16																																																																																														
24	4112 - Maple, Beech, Cherry Association	Sawtimber Well	221.5	98	81-110	N/A	Cut in 2000. "Bruno Creek Hardwoods". and again in 2020/21 as "Bruno Creek Hardwoods"2026- heavy snow has bent over saplings though not as bad as other stands.																																																																																										
<table border="1"> <thead> <tr> <th>Canopy Species</th> <th>% Cover</th> <th>Size Class</th> <th>DBH</th> <th>Age</th> <th>Sub-Canopy Species</th> <th>Density</th> <th>Avg. Height</th> <th>Size</th> </tr> </thead> <tbody> <tr> <td>Sugar Maple</td> <td>45</td> <td>Log/Pole</td> <td>12</td> <td>98</td> <td>Sugar Maple</td> <td>Medium</td> <td>10 - 20 feet</td> <td>10 - 20 feet</td> </tr> <tr> <td>Red Maple</td> <td>40</td> <td>Log/Pole</td> <td>12</td> <td></td> <td>Red Maple</td> <td>Low</td> <td>10 - 20 feet</td> <td>10 - 20 feet</td> </tr> <tr> <td>Yellow Birch</td> <td>5</td> <td>Log/Pole</td> <td>14</td> <td></td> <td></td> <td></td> <td></td> <td></td> </tr> <tr> <td>Hemlock</td> <td>10</td> <td>Log</td> <td>16</td> <td></td> <td></td> <td></td> <td></td> <td></td> </tr> </tbody> </table>								Canopy Species	% Cover	Size Class	DBH	Age	Sub-Canopy Species	Density	Avg. Height	Size	Sugar Maple	45	Log/Pole	12	98	Sugar Maple	Medium	10 - 20 feet	10 - 20 feet	Red Maple	40	Log/Pole	12		Red Maple	Low	10 - 20 feet	10 - 20 feet	Yellow Birch	5	Log/Pole	14						Hemlock	10	Log	16																																																		
Canopy Species	% Cover	Size Class	DBH	Age	Sub-Canopy Species	Density	Avg. Height	Size																																																																																									
Sugar Maple	45	Log/Pole	12	98	Sugar Maple	Medium	10 - 20 feet	10 - 20 feet																																																																																									
Red Maple	40	Log/Pole	12		Red Maple	Low	10 - 20 feet	10 - 20 feet																																																																																									
Yellow Birch	5	Log/Pole	14																																																																																														
Hemlock	10	Log	16																																																																																														



Stand	Level 4 Cover Type	Size Density	Acres	Stand Age	BA Range	Managed Site	General Comments																																																															
25	4115 - Y.Birch, Hemlock NH	Sawtimber Well	84.1	83	111-140	N/A	Part of North Laird hardwoods cutting finished in spring of 2007. Cut in 2028.2026-heavy snow and bent saplings prevented access to north part of stand.																																																															
<table border="1"> <thead> <tr> <th>Canopy Species</th> <th>% Cover</th> <th>Size Class</th> <th>DBH</th> <th>Age</th> </tr> </thead> <tbody> <tr><td>Sugar Maple</td><td>25</td><td>Log</td><td>12</td><td>83</td></tr> <tr><td>Red Maple</td><td>40</td><td>Log</td><td>12</td><td>83</td></tr> <tr><td>Yellow Birch</td><td>10</td><td>Pole</td><td>7</td><td></td></tr> <tr><td>White Spruce</td><td>5</td><td>Pole</td><td>8</td><td></td></tr> <tr><td>Hemlock</td><td>20</td><td>Log</td><td>14</td><td></td></tr> </tbody> </table>		Canopy Species	% Cover	Size Class	DBH	Age	Sugar Maple	25	Log	12	83	Red Maple	40	Log	12	83	Yellow Birch	10	Pole	7		White Spruce	5	Pole	8		Hemlock	20	Log	14		<table border="1"> <thead> <tr> <th>Sub-Canopy Species</th> <th>Density</th> <th>Avg. Height</th> <th>Size</th> </tr> </thead> <tbody> <tr><td>Sugar Maple</td><td>Medium</td><td>>20 feet</td><td>>20 feet</td></tr> <tr><td>Hemlock</td><td>Medium</td><td>>20 feet</td><td>>20 feet</td></tr> <tr><td>Red Maple</td><td>Medium</td><td>>20 feet</td><td>>20 feet</td></tr> <tr><td>Balsam Fir</td><td>Low</td><td>10 - 20 feet</td><td>10 - 20 feet</td></tr> </tbody> </table>		Sub-Canopy Species	Density	Avg. Height	Size	Sugar Maple	Medium	>20 feet	>20 feet	Hemlock	Medium	>20 feet	>20 feet	Red Maple	Medium	>20 feet	>20 feet	Balsam Fir	Low	10 - 20 feet	10 - 20 feet																	
Canopy Species	% Cover	Size Class	DBH	Age																																																																		
Sugar Maple	25	Log	12	83																																																																		
Red Maple	40	Log	12	83																																																																		
Yellow Birch	10	Pole	7																																																																			
White Spruce	5	Pole	8																																																																			
Hemlock	20	Log	14																																																																			
Sub-Canopy Species	Density	Avg. Height	Size																																																																			
Sugar Maple	Medium	>20 feet	>20 feet																																																																			
Hemlock	Medium	>20 feet	>20 feet																																																																			
Red Maple	Medium	>20 feet	>20 feet																																																																			
Balsam Fir	Low	10 - 20 feet	10 - 20 feet																																																																			
26	4319 - Mixed Upland Forest	Poletimber Well	27.7	117	51-80	N/A	Part of North Laird hardwoods cutting finished in spring of 2007.2026-Heavy snow made saplings bent over in roads and in stands. Unable to get to stand.																																																															
<table border="1"> <thead> <tr> <th>Canopy Species</th> <th>% Cover</th> <th>Size Class</th> <th>DBH</th> <th>Age</th> </tr> </thead> <tbody> <tr><td>Sugar Maple</td><td>18</td><td>Pole</td><td>7</td><td>87</td></tr> <tr><td>Red Maple</td><td>25</td><td>Pole</td><td>7</td><td></td></tr> <tr><td>Yellow Birch</td><td>15</td><td>Pole</td><td>8</td><td></td></tr> <tr><td>White Spruce</td><td>10</td><td>Pole</td><td>7</td><td></td></tr> <tr><td>Northern White Cedar</td><td>2</td><td>Pole</td><td>7</td><td></td></tr> <tr><td>Hemlock</td><td>30</td><td>Log/Pole</td><td>10</td><td>117</td></tr> </tbody> </table>		Canopy Species	% Cover	Size Class	DBH	Age	Sugar Maple	18	Pole	7	87	Red Maple	25	Pole	7		Yellow Birch	15	Pole	8		White Spruce	10	Pole	7		Northern White Cedar	2	Pole	7		Hemlock	30	Log/Pole	10	117	<table border="1"> <thead> <tr> <th>Sub-Canopy Species</th> <th>Density</th> <th>Avg. Height</th> <th>Size</th> </tr> </thead> <tbody> <tr><td>White Pine</td><td>Low</td><td>5 - 10 feet</td><td>5 - 10 feet</td></tr> <tr><td>Red Maple</td><td>Medium</td><td>5 - 10 feet</td><td>5 - 10 feet</td></tr> <tr><td>Balsam Fir</td><td>Low</td><td>10 - 20 feet</td><td>10 - 20 feet</td></tr> <tr><td>Sugar Maple</td><td>Medium</td><td>5 - 10 feet</td><td>5 - 10 feet</td></tr> </tbody> </table>		Sub-Canopy Species	Density	Avg. Height	Size	White Pine	Low	5 - 10 feet	5 - 10 feet	Red Maple	Medium	5 - 10 feet	5 - 10 feet	Balsam Fir	Low	10 - 20 feet	10 - 20 feet	Sugar Maple	Medium	5 - 10 feet	5 - 10 feet												
Canopy Species	% Cover	Size Class	DBH	Age																																																																		
Sugar Maple	18	Pole	7	87																																																																		
Red Maple	25	Pole	7																																																																			
Yellow Birch	15	Pole	8																																																																			
White Spruce	10	Pole	7																																																																			
Northern White Cedar	2	Pole	7																																																																			
Hemlock	30	Log/Pole	10	117																																																																		
Sub-Canopy Species	Density	Avg. Height	Size																																																																			
White Pine	Low	5 - 10 feet	5 - 10 feet																																																																			
Red Maple	Medium	5 - 10 feet	5 - 10 feet																																																																			
Balsam Fir	Low	10 - 20 feet	10 - 20 feet																																																																			
Sugar Maple	Medium	5 - 10 feet	5 - 10 feet																																																																			
27	4130 - Aspen	Sapling Well	24.4	7	1-50	N/A	Cut in the winter of 2019/20 with "Bruno Creek Hardwoods".																																																															
<table border="1"> <thead> <tr> <th>Canopy Species</th> <th>% Cover</th> <th>Size Class</th> <th>DBH</th> <th>Age</th> </tr> </thead> <tbody> <tr><td>Quaking Aspen</td><td>79</td><td>Sapling</td><td>1</td><td>7</td></tr> <tr><td>Yellow Birch</td><td>2</td><td>Pole</td><td>6</td><td></td></tr> <tr><td>Sugar Maple</td><td>10</td><td>Sapling</td><td>2</td><td>7</td></tr> <tr><td>White Spruce</td><td>1</td><td>Sapling</td><td>1</td><td></td></tr> <tr><td>Black Cherry</td><td>3</td><td>Sapling</td><td>2</td><td>7</td></tr> <tr><td>Red Maple</td><td>5</td><td>Sapling</td><td>2</td><td>7</td></tr> </tbody> </table>		Canopy Species	% Cover	Size Class	DBH	Age	Quaking Aspen	79	Sapling	1	7	Yellow Birch	2	Pole	6		Sugar Maple	10	Sapling	2	7	White Spruce	1	Sapling	1		Black Cherry	3	Sapling	2	7	Red Maple	5	Sapling	2	7																																		
Canopy Species	% Cover	Size Class	DBH	Age																																																																		
Quaking Aspen	79	Sapling	1	7																																																																		
Yellow Birch	2	Pole	6																																																																			
Sugar Maple	10	Sapling	2	7																																																																		
White Spruce	1	Sapling	1																																																																			
Black Cherry	3	Sapling	2	7																																																																		
Red Maple	5	Sapling	2	7																																																																		
29	4191 - Mixed Upland Deciduous with Conifer	Poletimber Well	48.1	83	81-110	N/A	2026 - Wet. Steep slopes.																																																															
<table border="1"> <thead> <tr> <th>Canopy Species</th> <th>% Cover</th> <th>Size Class</th> <th>DBH</th> <th>Age</th> </tr> </thead> <tbody> <tr><td>Red Maple</td><td>35</td><td>Pole</td><td>6</td><td>83</td></tr> <tr><td>Yellow Birch</td><td>5</td><td>Pole</td><td>6</td><td></td></tr> <tr><td>Paper Birch</td><td>10</td><td>Pole</td><td>6</td><td></td></tr> <tr><td>Quaking Aspen</td><td>10</td><td>Pole</td><td>8</td><td></td></tr> <tr><td>Balsam Fir</td><td>10</td><td>Pole</td><td>6</td><td></td></tr> <tr><td>White Spruce</td><td>5</td><td>Pole</td><td>6</td><td></td></tr> <tr><td>Northern White Cedar</td><td>5</td><td>Pole</td><td>6</td><td></td></tr> <tr><td>White Pine</td><td>5</td><td>XLog/Log</td><td>22</td><td></td></tr> <tr><td>Hemlock</td><td>10</td><td>Log/Pole</td><td>10</td><td></td></tr> <tr><td>Black Cherry</td><td>5</td><td>Pole</td><td>6</td><td></td></tr> </tbody> </table>		Canopy Species	% Cover	Size Class	DBH	Age	Red Maple	35	Pole	6	83	Yellow Birch	5	Pole	6		Paper Birch	10	Pole	6		Quaking Aspen	10	Pole	8		Balsam Fir	10	Pole	6		White Spruce	5	Pole	6		Northern White Cedar	5	Pole	6		White Pine	5	XLog/Log	22		Hemlock	10	Log/Pole	10		Black Cherry	5	Pole	6		<table border="1"> <thead> <tr> <th>Sub-Canopy Species</th> <th>Density</th> <th>Avg. Height</th> <th>Size</th> </tr> </thead> <tbody> <tr><td>Balsam Fir</td><td>High</td><td>>20 feet</td><td>>20 feet</td></tr> <tr><td>Red Maple</td><td>Medium</td><td>>20 feet</td><td>>20 feet</td></tr> </tbody> </table>		Sub-Canopy Species	Density	Avg. Height	Size	Balsam Fir	High	>20 feet	>20 feet	Red Maple	Medium	>20 feet	>20 feet
Canopy Species	% Cover	Size Class	DBH	Age																																																																		
Red Maple	35	Pole	6	83																																																																		
Yellow Birch	5	Pole	6																																																																			
Paper Birch	10	Pole	6																																																																			
Quaking Aspen	10	Pole	8																																																																			
Balsam Fir	10	Pole	6																																																																			
White Spruce	5	Pole	6																																																																			
Northern White Cedar	5	Pole	6																																																																			
White Pine	5	XLog/Log	22																																																																			
Hemlock	10	Log/Pole	10																																																																			
Black Cherry	5	Pole	6																																																																			
Sub-Canopy Species	Density	Avg. Height	Size																																																																			
Balsam Fir	High	>20 feet	>20 feet																																																																			
Red Maple	Medium	>20 feet	>20 feet																																																																			



Stand	Level 4 Cover Type	Size Density	Acres	Stand Age	BA Range	Managed Site	General Comments
-------	--------------------	--------------	-------	-----------	----------	--------------	------------------

31	4130 - Aspen	Sapling Well	6.2	7	1-50	N/A	Cut in the winter of 2019/20 with "Bruno Creek Hardwoods".2026-heavy snow has bent over about 3 acres of Aspen regen.
-----------	--------------	--------------	-----	---	------	-----	---

Canopy Species	% Cover	Size Class	DBH	Age	Sub-Canopy Species	Density	Avg. Height	Size
Quaking Aspen	100	Sapling	3	7	Balsam Fir	Low	10 - 20 feet	10 - 20 feet

35	4119 - Mixed Northern Hardwoods	Poletimber Well	48.6	97	111-140	N/A	
-----------	---------------------------------	-----------------	------	----	---------	-----	--

Canopy Species	% Cover	Size Class	DBH	Age
Sugar Maple	35	Log/Pole	10	97
Red Maple	35	Log/Pole	10	
Yellow Birch	5	Pole	8	
Quaking Aspen	10	Log/Pole	12	
Balsam Fir	2	Pole	6	
Northern White Cedar	3	Pole	6	
White Pine	5	Log	16	
Hemlock	5	Log	14	

36	4130 - Aspen	Sapling Well	22.4	28	Immature	N/A	Part of Beaver Creek Hdwds 11-021-98-01
-----------	--------------	--------------	------	----	----------	-----	---

Canopy Species	% Cover	Size Class	DBH	Age	Sub-Canopy Species	Density	Avg. Height	Size
Quaking Aspen	80	Sapling	3	28	White Pine	Low	10 - 20 feet	10 - 20 feet
Red Maple	10	Sapling	2		Balsam Fir	High	10 - 20 feet	10 - 20 feet
Black Cherry	5	Sapling	2		White Spruce	Medium	10 - 20 feet	10 - 20 feet
White Pine	5	XLog/Log	18					