

Compartment Review Presentation

Newberry Forest Management Unit

Compartment 42084

Entry Year: 2027

Acreage: 7,607

County: Luce

Management Area: Seney Lake Plain

Stand Examiner: Nicholas Wheeler

Legal Description:

T47N R10W Sections 1, 2, 3, 4, 9, 10, 11, 12, 13, 14, 15, 23, 24 & 25

Identified Planning Goals:

Wildlife, fisheries along with some timber production is the main uses of this area. The goal is to maintain a healthy, sustainable forest ecosystem with special emphasis on unique forest communities and wildlife habitat.

Soil and topography:

The soil in this compartment is mostly made up of a complex of sandy ridges mixed in with level lowland peat soils. The ridges are subtle and narrow for the most part. The forested cover types in the lowland peat soils are typically marsh or treed bogs. The ridges are typically forested with pine, spruce and aspen with some of the richer upland soils having maple, beech, hemlock and white pine.

Ownership Patterns, Development, and Land Use in and Around the Compartment:

The entire compartment is State owned. The compartment is bordered by State land to the north and to the east. The west boundary is bordered by private corporate land and the south boundary is bordered by private land. There is one isolated '40' of private land on the east boundary of the compartment. Much of this compartment has avoided development due to its remoteness and lowland nature. The land in this compartment is mostly used for hiking, hunting, wildlife viewing, with some fishing and timber production.

Unique Natural Features:

The nature of the wide open marshes and narrow sand ridges within this compartment are unique and natural features to this area. Sleeper Lakes border the northwest corner of the compartment. Murphy Creek and Auger Creek both flow through and out of this compartment area. This is a large area that is for the most part roadless, however evidence of old roads exist and has had little disturbance in the past 40 years. It has avoided development due to its remoteness and lowland nature.

MNFI has identified patterned fens in this compartment as well as a many unique plants. They also list the potential for loon, merlin, eagle, osprey, goshawk, yellow rail, spruce grouse, moose and wolf.

Archeological, Historical, and Cultural Features:

None known at this time.

Special Management Designations or Considerations:

For the most part, this compartment is large area of wetland marshes with narrow sand ridges irregularly scattered throughout. Most of the compartment is remote with very difficult access due to the lowland forest types and lack of roads. Because of this, it is a large block of unbroken land and has avoided development, offering ideal habitat for many wildlife species. While most of the ridges in this compartment were logged once, the feasibility of timber production could be questioned. New road building and winter conditions would be needed to access much of the compartment for timber harvesting. Most ridges contain little timber volume for the effort it that would be needed to get there. These issues should be factored in when making land management decisions for this compartment.

Watershed and Fisheries Considerations:

Fisheries Concerns: Auger Creek north and west of M-123 is a designated trout stream, however Murphy Creek is not. Both of these streams are laden with beaver dams, blocking Brook Trout migration and other spawning fish from the Tahquamenon River. Still, both of these streams will contribute to the value of the Tahquamenon River fishery in providing nursery habitat for forage fish as well as suitable habitat for amphibians.

Wildlife Habitat Considerations:

Compartment 84- This large compartment is located in central Luce county in the Seney Lake Plain Management Area. It is largely comprised of low, wet habitats with jack and red pine ridges and scattered tamarack and swamp conifer stands. Murphy creek runs through the compartment and provides an excellent wildlife travel corridor. Encouraging structural and species diversity in managed stands in any harvest type will benefit wildlife species. Hemlock, large white pine and oak will

be preserved in harvested stands to provide future snags, nesting trees and mast production. Species of special interest potentially using this stand include moose, gray wolf, bear, otter, mink and numerous marsh birds. Featured species include American woodcock, blackburnian warbler, American marten, red crossbill, spruce grouse, wood thrush, ruffed grouse, snowshoe hare and white-tailed deer.

Mineral Resource and Development Concerns and/or Restrictions

Sections 1 - 4, 9 – 15 & 22 – 26, T47N-R10W, Luce County

Surface sediments consist of peat and muck. There is insufficient data to determine the glacial drift thickness. The Ordovician Trenton and Black River formations subcrop below the glacial drift. The Trenton and Black River are quarried for limestone/dolomite in the UP. There are no gravel pits in the area and potential appears to be limited, as the compartment is dominated by wetlands. There is no economic oil and gas production in the UP.

Vehicle Access:

The main access into the east side of this compartment is via the Williams road which leads west off of M-123. The Williams Road basically 'dead-ends' at a private hunting camp on the east edge of the compartment. From that point there is an old logging leading north and then west across a series of ridges which eventually lead to County Road 407. There is another old logging road leading west from this camp that eventually 'dead-ends'. Both of these old logging roads are currently drivable by ORV and have been used/maintained by hunters. The northeastern edge of the compartment can be accessed via the Fossitt Road which leads west off of M-123. This road also 'dead-ends' at the eastern edge of the compartment where it turns into an abandoned logging road that has grown in. All other logging roads have grown in and have become abandoned or non-existent. M-123 offers access on the very southern edge of the compartment. Overall, the compartment is extremely remote and is accessed mainly by foot.

Survey Needs:

None

Recreational Facilities and Opportunities:

Opportunities for hiking, hunting, fishing and wildlife viewing exist throughout the entire compartment.

Fire Protection:

Sleeper lake fire burned most the compartment in 2007. Due to the remote nature of this area, it would be very difficult to suppress a wildfire in this compartment. A special fire management plan should be created and implemented on how to handle wildfires for these areas.

Additional Compartment Information:

None

The following reports from the Inventory are attached:

- Total Acres by Cover Type and Age Class**
- Cover Type by Harvest Method**
- Proposed Treatments – No Limiting Factors**
- Proposed Treatments – With Limiting Factors**
- Stand Details (Forested and Nonforested)**
- Dedicated and Proposed Special Conservation Areas**
- Site Condition Details**

The following information is displayed, where pertinent, on the attached compartment maps:

- Base feature information, stand boundaries, cover types, and numbers**
- Proposed treatments**
- Site condition boundaries**
- Details on the road access system**

Cover Type & Treatments Map

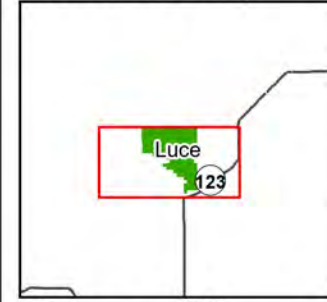

Compartment: 42084
 T47N R10W Sec. 01-04, 09-15, 23-25
 County: Luce
 Unit: Newberry
 Mgmt. Area: Seney Lake Plain
 YOE: 2027
 Acres: 7,607 GIS Calculated
 Examiner: Nicholas Wheeler
 Date Exported: 2/23/2026
 Map Phase: Post Review

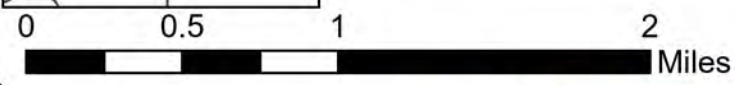

- ◆ Survey Grade Corners
- Cabin
- Gas Station
- House
- Seasonal Dwelling
- ▲ Berm
- G Gate
- Designated ATV Trails
- Designated Snowmobile
- DNR - Secondary Forest Road
- = = = DNR - Forest Access Route
- Federal / State Highway
- Federal / State / County - Paved Road
- - - County - Gravel Road
- - - County - Dirt Road (Seasonal)
- - - Private - Dirt / Gravel Road
- Streams
- Lakes and Rivers
- Compartment Boundary
- Treatments with Site Conditions
- Shelterwood
- 413 - Aspen
- 414 - Other Upland Deciduous
- 422 - Natural Pines
- 423 - Other Upland Conifers
- 430 - Upland Mixed Forest
- 500 - Water
- 611 - Lowland Deciduous Forest
- 612 - Lowland Coniferous Forest
- 622 - Lowland Shrub
- 629 - Mixed non-forested Wetland

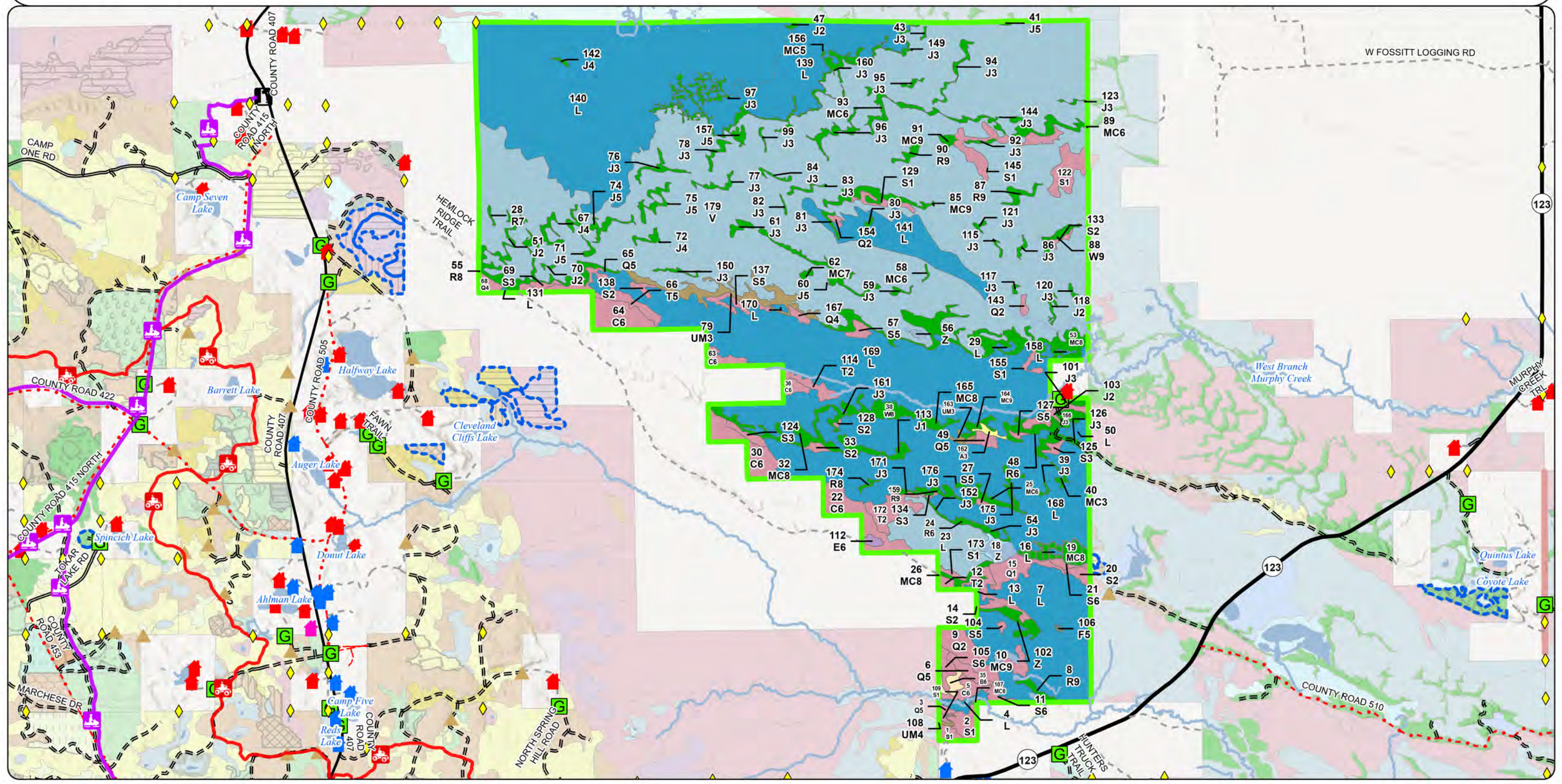

Cover Type & Treatments Map

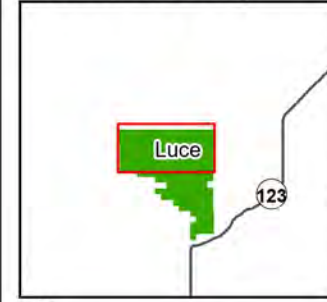

Compartment: 42084
 T47N R10W Sec. 01-04, 09-15, 23-25
 County: Luce
 Unit: Newberry
 Mgmt. Area: Seney Lake Plain
 YOE: 2027
 Acres: 7,607 GIS Calculated
 Examiner: Nicholas Wheeler
 Date Exported: 2/23/2026
 Map Phase: Post Review

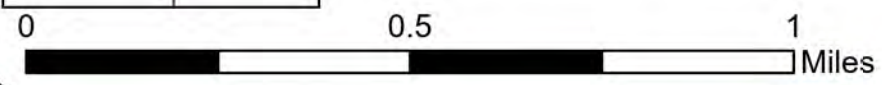

- ◆ Survey Grade Corners
- Private - Dirt / Gravel Road
- Streams
- Lakes and Rivers
- ▭ Compartment Boundary
- 422 - Natural Pines
- 430 - Upland Mixed Forest
- 612 - Lowland Coniferous Forest
- 622 - Lowland Shrub
- 629 - Mixed non-forested Wetland



Cover Type & Treatments Map

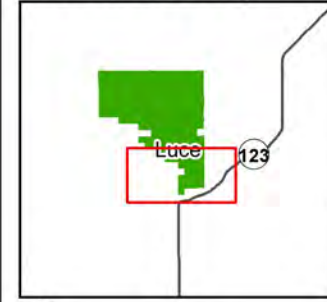

Compartment: 42084
 T47N R10W Sec. 01-04, 09-15, 23-25
 County: Luce
 Unit: Newberry
 Mgmt. Area: Seney Lake Plain
 YOE: 2027
 Acres: 7,607 GIS Calculated
 Examiner: Nicholas Wheeler
 Date Exported: 2/23/2026
 Map Phase: Post Review

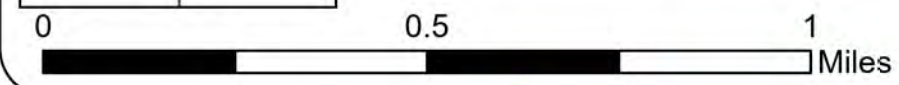

- ◆ Survey Grade Corners
- House
- ▲ Berm
- G Gate
- Private - Dirt / Gravel Road
- Streams
- Lakes and Rivers
- Compartment Boundary
- Treatments with Site Conditions
- Shelterwood
- DNR - Forest Access Route
- Federal / State Highway
- County - Gravel Road
- 423 - Other Upland Conifers
- 430 - Upland Mixed Forest
- 500 - Water
- 611 - Lowland Deciduous Forest
- 612 - Lowland Coniferous Forest
- 622 - Lowland Shrub
- 629 - Mixed non-forested Wetland
- 414 - Other Upland Deciduous
- 422 - Natural Pines

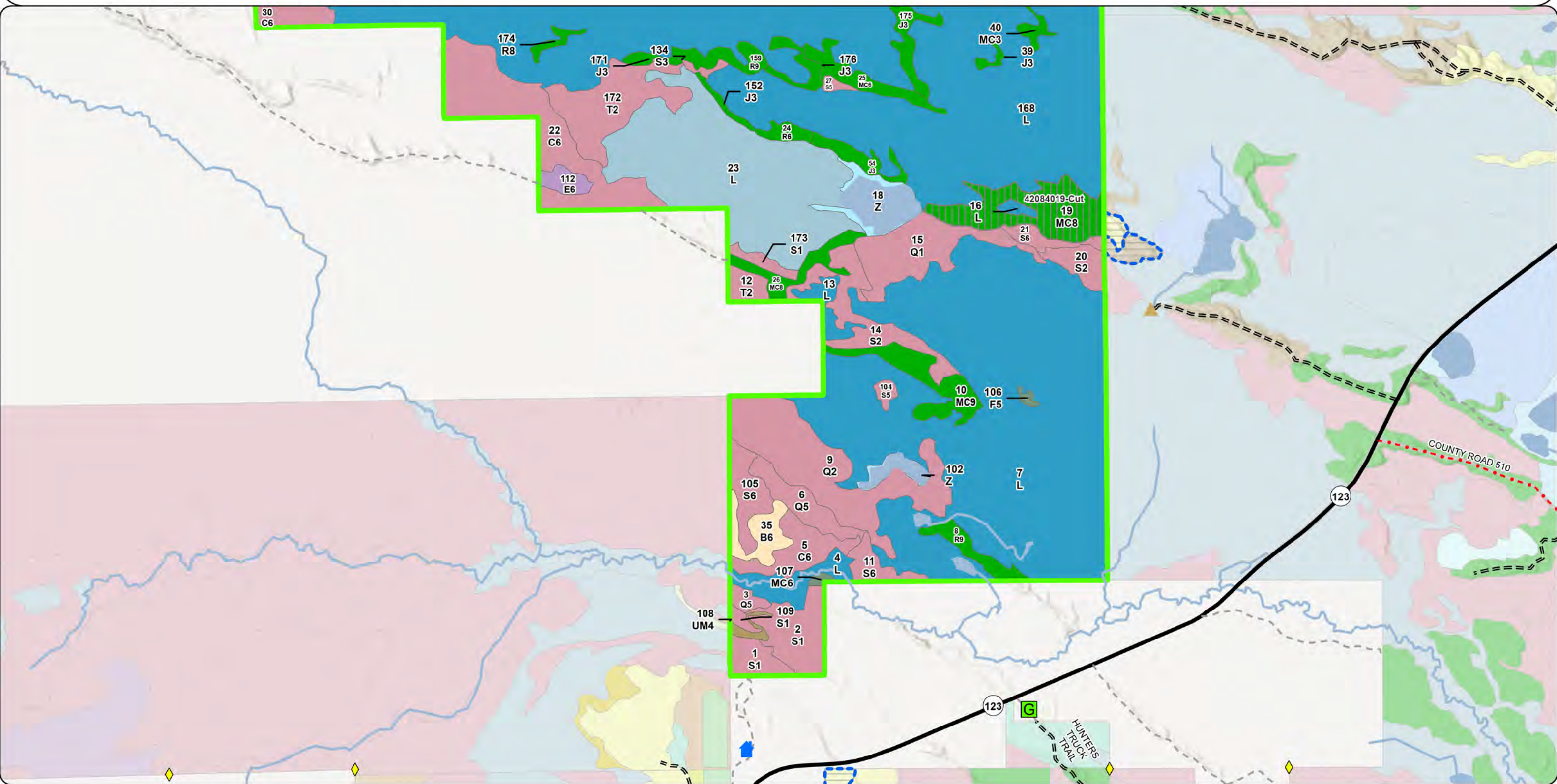

Stand Boundary Map

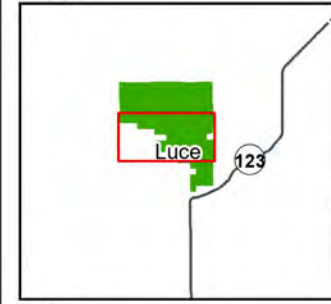

Compartment: 42084
 T47N R10W Sec. 01-04, 09-15, 23-25
 County: Luce
 Unit: Newberry
 Mgmt. Area: Seney Lake Plain
 YOE: 2027
 Acres: 7,607 GIS Calculated
 Examiner: Nicholas Wheeler
 Date Exported: 2/23/2026
 Map Phase: Post Review

- Cabin
- Gate
- DNR - Forest Access Route
- Private - Dirt / Gravel Road
- Streams
- Lakes and Rivers
- Compartment Boundary
- Compartment Stand Yellow Outline (PD)

- 413 - Aspen
- 422 - Natural Pines
- 430 - Upland Mixed Forest
- 500 - Water
- 611 - Lowland Deciduous Forest
- 612 - Lowland Coniferous Forest
- 622 - Lowland Shrub
- 629 - Mixed non-forested Wetland

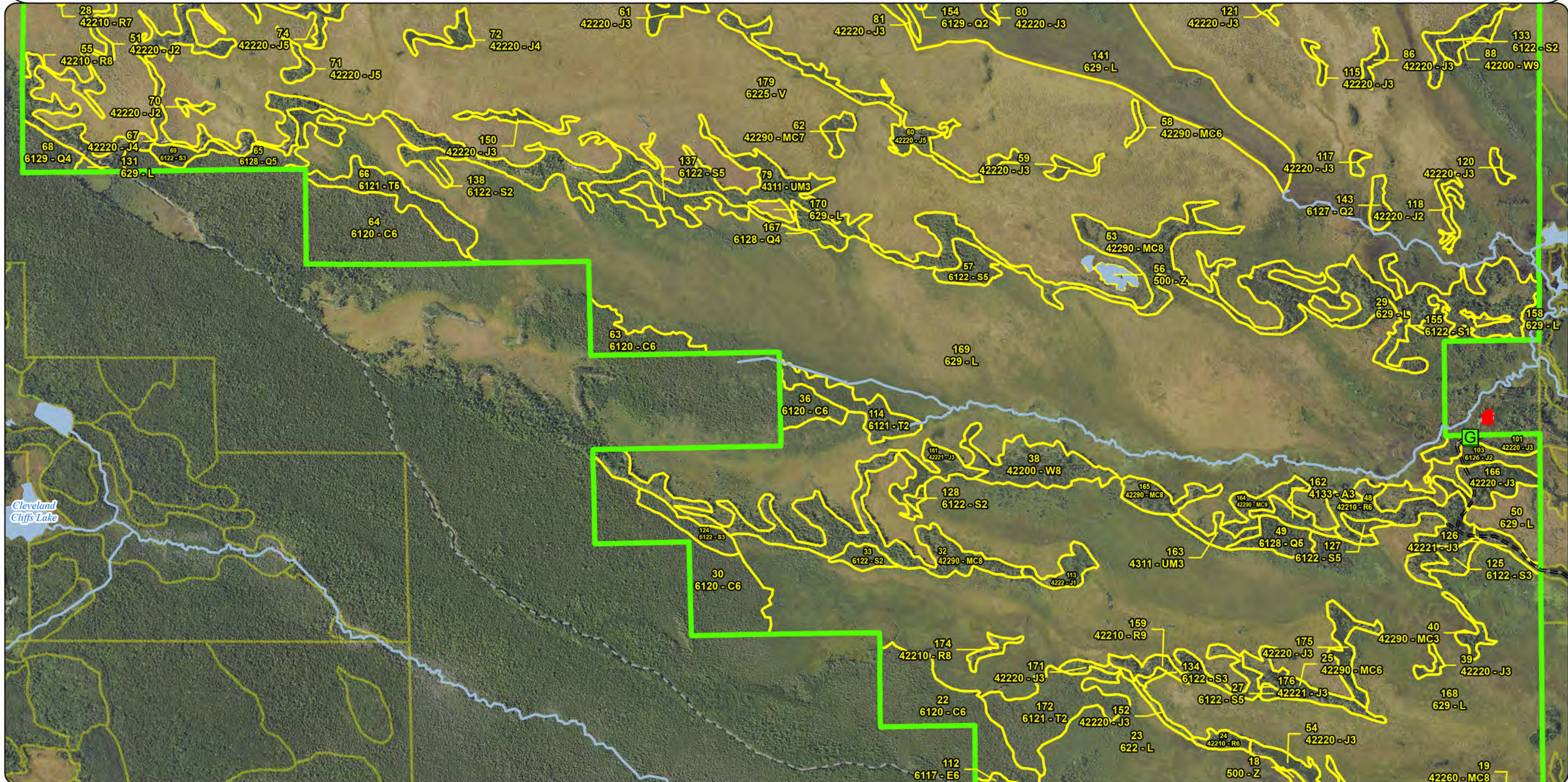
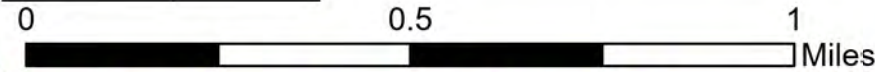

**Special Conservation Areas
& Site Conditions Map**

Compartment: 42084
 T47N R10W Sec. 01-04, 09-15, 23-25
 County: Luce
 Unit: Newberry
 Mgmt. Area: Seney Lake Plain
 YOE: 2027
 Acres: 7,607 GIS Calculated
 Examiner: Nicholas Wheeler
 Date Exported: 2/23/2026
 Map Phase: Post Review

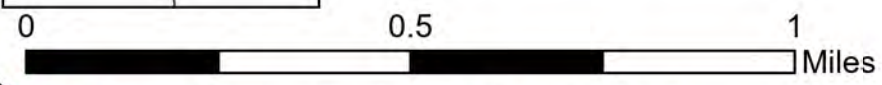
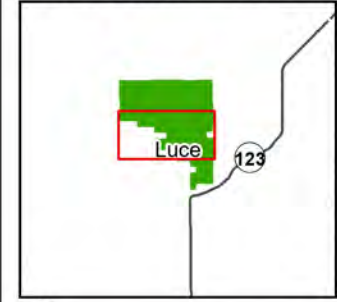

- Cabin
- Gate
- Streams
- Lakes and Rivers
- Compartment Boundary
- High Conservation Value Areas
- Ecological Reference Areas
- DNR - Forest Access Route
- Private - Dirt / Gravel Road
- Cold Water Streams
- Springs, Wetlands, and Riparian Areas
- High Priority Trout Stream Buffer

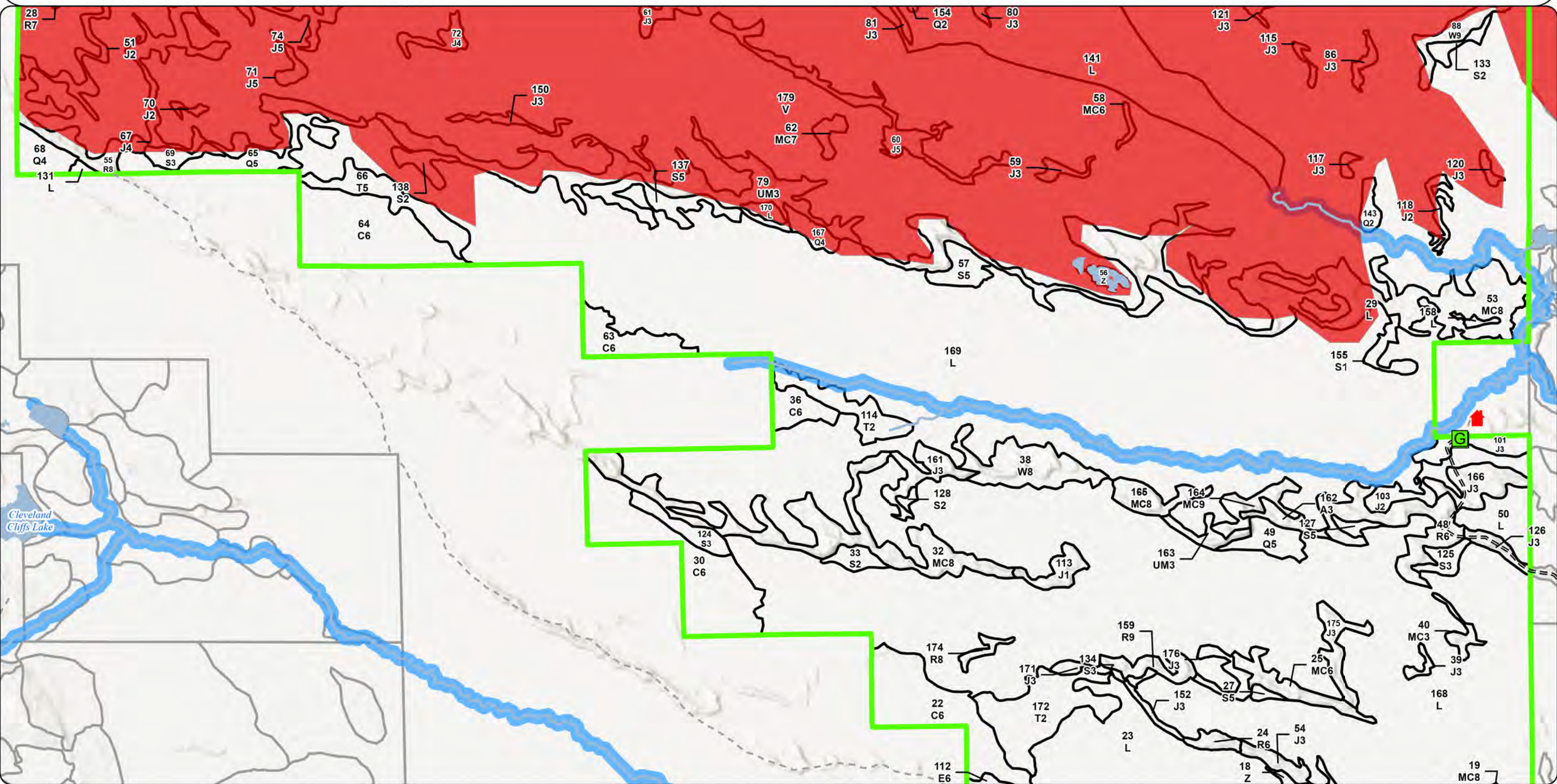

**Special Conservation Areas
& Site Conditions Map**

Compartment: 42084
 T47N R10W Sec. 01-04, 09-15, 23-25
 County: Luce
 Unit: Newberry
 Mgmt. Area: Seney Lake Plain
 YOE: 2027
 Acres: 7,607 GIS Calculated
 Examiner: Nicholas Wheeler
 Date Exported: 2/23/2026
 Map Phase: Post Review

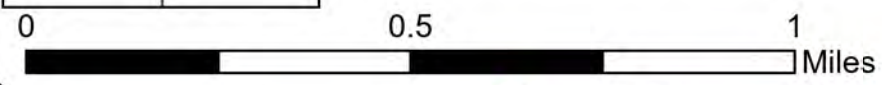
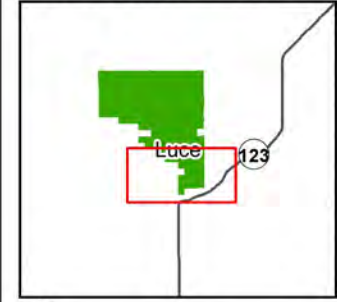

- Survey Grade Corners
- House
- Berm
- Gate
- Federal / State Highway
- County - Gravel Road
- Private - Dirt / Gravel Road
- Streams
- Lakes and Rivers
- DNR - Forest Access Route
- Compartment Boundary
- High Conservation Value Areas
- Ecological Reference Areas
- Cold Water Lakes and Streams
- Cold Water Streams
- Springs, Wetlands, and Riparian Areas
- High Priority Trout Stream Buffer

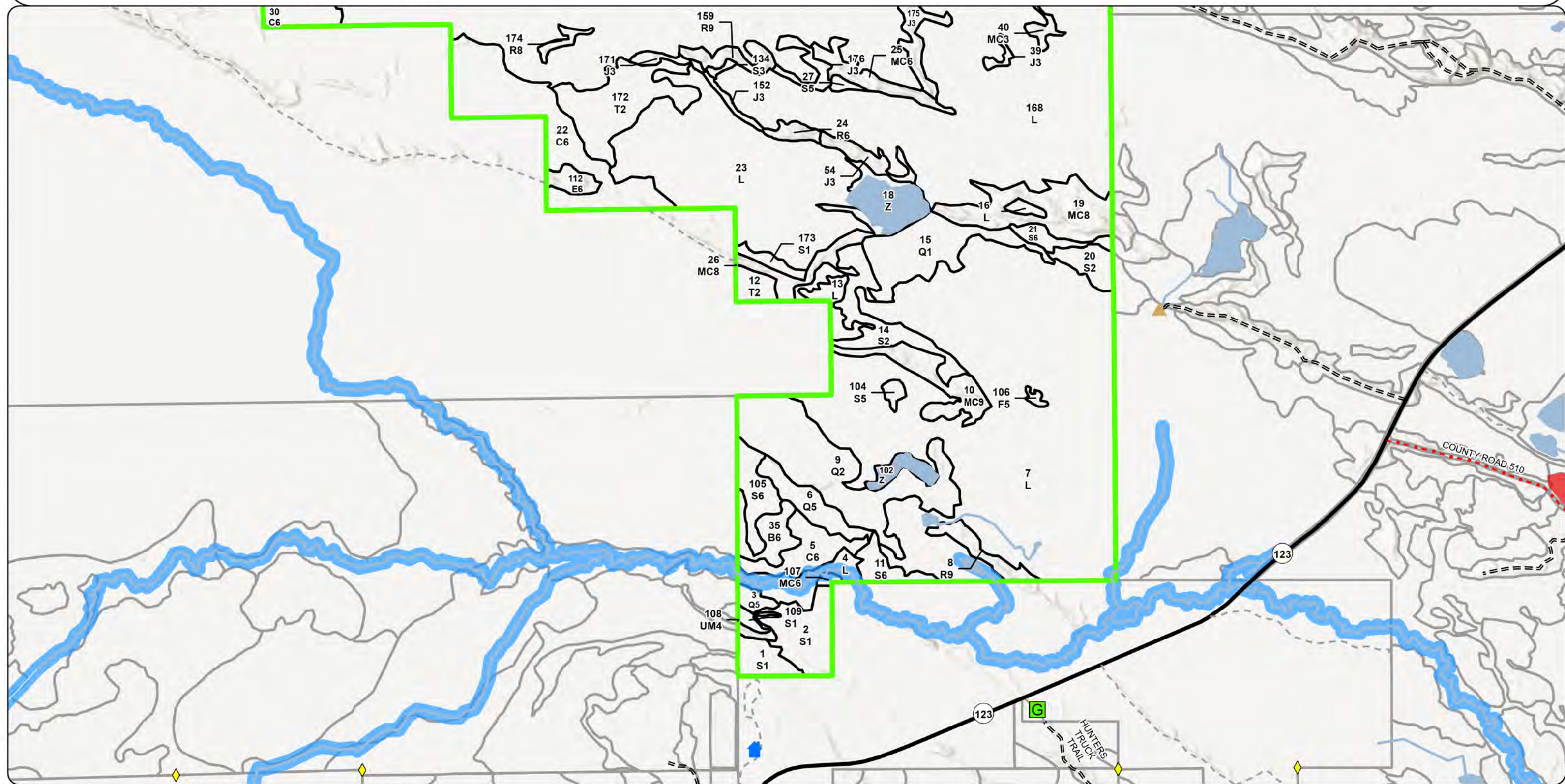

Report 1 – Total Acres by Cover Type and Age Class

Newberry Mgt. Unit

Compartment 84 Year of Entry 2027

Nicholas Wheeler: Examiner

Age Class

	<i>Non-Forest</i>	<i>0-9</i>	<i>10-19</i>	<i>20-29</i>	<i>30-39</i>	<i>40-49</i>	<i>50-59</i>	<i>60-69</i>	<i>70-79</i>	<i>80-89</i>	<i>90-99</i>	<i>100-109</i>	<i>110-119</i>	<i>120-129</i>	<i>130-139</i>	<i>140-149</i>	<i>150+</i>	<i>Unseen-Aged</i>	<i>Total</i>
Aspen	0	0	4	0	0	0	0	0	0	0	0	0	0	0	0	0	0	0	4
Bog	3022	0	0	0	0	0	0	0	0	0	0	0	0	0	0	0	0	0	3022
Cedar	0	0	0	0	0	0	0	0	0	0	0	14	51	0	0	0	42	69	175
Jack Pine	0	0	235	0	2	10	13	57	0	0	2	0	0	0	0	0	0	0	319
Lowland Conifers	0	0	0	0	0	4	14	0	0	0	0	3	9	0	0	0	0	114	144
Lowland Deciduous	0	0	0	0	0	0	0	5	0	0	0	0	0	0	0	0	0	0	5
Lowland Shrub	3165	0	0	0	0	0	0	0	0	0	0	0	0	0	0	0	0	0	3165
Lowland Spruce/Fir	0	0	19	0	3	1	46	9	4	2	14	14	0	0	0	0	0	115	227
Natural Mixed Pines	0	0	3	0	0	0	0	3	0	0	1	10	0	0	86	0	0	185	288
Paper Birch	0	0	0	0	0	0	0	0	0	0	0	10	0	0	0	0	0	0	10
Red Pine	0	0	0	0	0	0	0	4	0	24	0	0	0	0	48	0	0	0	76
Tamarack	0	0	0	0	0	0	0	0	5	0	0	0	0	0	0	16	0	44	65
Upland Conifers	0	0	0	0	0	0	0	0	0	0	0	1	0	0	0	0	0	0	1
Upland Mixed Forest	0	0	53	0	0	0	0	0	0	0	0	0	0	0	0	0	0	2	55
Upland Spruce/Fir	0	0	0	0	0	0	0	0	0	0	1	0	0	0	0	0	0	0	1
Water	25	0	0	0	0	0	0	0	0	0	0	0	0	0	0	0	0	0	25
White Pine	0	0	0	0	0	0	0	0	0	21	0	0	0	0	8	0	0	0	28
Total	6212	0	314	0	5	15	73	78	9	47	18	52	60	0	142	16	42	529	7610

Report 2 – Treatment Summary

Newberry Mgt. Unit
Year of Entry: 2027

Acres of Harvest

Compartment 84
Total Compartment Acres: 7,607

Commercial Harvest - 56
Harvests with Site Condition - 0
Next Step Harvest - 0
Habitat Cut - 0

Cover Type by Harvest Method

		Clearcut	Selection	Patch Clearcut	Seed Tree	Shelterwood	Thinning	Overstory Removal	Salvage	Other	Total Acres
Natural Mixed Pines		0	0	0	0	29	0	0	0	0	29
	Total	0	0	0	0	29	0	0	0	0	29

Proposed and Next Step Treatments by Method

		Harvest	Site Prep	Planting	Seeding	Burning	Pesticide	Monitoring	Other	Non-Forest Mgt.	Total Acres
Current		29	0	0	0	0	0	0	0	0	29
	Next Step	0	0	0	0	0	29	0	0	0	29
	Total	29	0	0	0	0	29	0	0	0	57

S
t
a
n
d

Treatment Name	Acres	Stand CoverType	Size Density	Stand Age	BA Range	Treatment Type	Treatment Method	Cover Type Objective	Age Structure	Habitat Cut
----------------	-------	-----------------	--------------	-----------	----------	----------------	------------------	----------------------	---------------	-------------

Approved Treatments:

19	42084019-Cut	28.5	42260 - Natural Pine, Mixed Deciduous	8	131	81-110	Harvest	Shelterwood	4133 - Aspen, Mixed Pine	Cutting Record	No
<p><u>Prescription</u> Leave 20-30 BA of Red and White Pine and all Oak. Leave White Pine greater than 23 inches DBH. Follow natural pine stand guidance</p> <p><u>Specs:</u> focus on releasing and protecting pine poles and saplings.</p> <p><u>Next Step</u> Monitoring, Natural Regen (Re-Inventory)</p> <p><u>Treatments:</u></p> <p><u>Acceptable Regen:</u> Aspen with jack, red and white pine, birch, maple, fir and spruce.</p> <p><u>Other Comment:</u> Access stand in winter months. Possible temporary bridge needed or crane mats.</p> <p><u>Site Condition:</u></p> <p><u>Proposed Start Date:</u> 10/01/2026</p>											

Total Treatment Acreage Proposed: 28.5

Report 4 – Site Conditions

Newberry Mgt. Unit
Nicholas Wheeler: Examiner

Compartment: 84
Year of Entry: 2027

Availability for Management

Total Acres	Acres Available	Acres Avail		Dominant Site Conditions	Dominant Site Conditions												
		With Condition	Not Available		2B	2D	5B	2F	2G	2H	3A	3J	5D				
4	4	0	0	Aspen													
2847	0	0	2847	Bog								2,847					
176	46	51	79	Cedar	51						79						
314	54	0	260	Jack Pine							25	235					
137	12	26	100	Lowland Conifers	26					28	12	8					53
5	0	5	0	Lowland Deciduous	5												
3164	1833	0	1331	Lowland Shrub								1,331					
221	48	22	151	Lowland Spruce/Fir	22					33	25	83					10
260	32	85	143	Natural Mixed Pines	32	9	44	16			26	101					
10	0	0	10	Paper Birch							10						
75	24	6	45	Red Pine	6						20	25					
65	0	5	60	Tamarack		5				30	30						
1	0	0	1	Upland Conifers												1	
54	7	7	40	Upland Mixed Forest	7							40					
1	0	0	1	Upland Spruce/Fir							1						
25	22	0	3	Water								3					
23	21	0	3	White Pine								3					
7,383	2,101	207	5,074	Total Forested Acres	148	15	44	16	91	228	4,676	1					63
	28%	3%	69%	Relative Percent													

**Due to limitations in the current Site Conditions Analysis tool, all nonforested acres are considered available. Future development will enable analysis of nonforested types.*

Site No.	Dominant Site Cond Availability	Dominant Site Condition	Acres	Other Site Condition	Other Site Condition	Other Site Condition	Other Site Condition
1	Available	2B: Unknown if access through adjacent landowner(s) is possible	20	2E: Road needed	2D: Portable bridge needed (Dept. bridge will be adequate)	Unspecified	Unspecified
Comments:							

Report 4 – Site Conditions

Newberry Mgt. Unit
Nicholas Wheeler: Examiner

Compartment: 84
Year of Entry: 2027

2	Unavailable	5D: Unproductive forest land	53	Unspecified	Unspecified	Unspecified	Unspecified
Comments:							
3	Unavailable	2H: Blocked by physical obstacle (e.g. upland stand in a lowland area)	51	Unspecified	Unspecified	Unspecified	Unspecified
Comments:							
4	Unavailable	2H: Blocked by physical obstacle (e.g. upland stand in a lowland area)	97	2B: Unknown if access through adjacent landowner(s) is possible	2E: Road needed	2D: Portable bridge needed (Dept. bridge will be adequate)	Unspecified
Comments:							
5	Available	2B: Unknown if access through adjacent landowner(s) is possible	35	2E: Road needed	2D: Portable bridge needed (Dept. bridge will be adequate)	Unspecified	Unspecified
Comments:							
7	Unavailable	2G: Too wet (sensitive soils, does not include access issues)	34	Unspecified	Unspecified	Unspecified	Unspecified
Comments:							
8	Available	2B: Unknown if access through adjacent landowner(s) is possible	39	2E: Road needed	2D: Portable bridge needed (Dept. bridge will be adequate)	Unspecified	Unspecified
Comments:							

Report 4 – Site Conditions

Newberry Mgt. Unit

Compartment: 84

Nicholas Wheeler: Examiner

Year of Entry: 2027

10	Unavailable	2G: Too wet (sensitive soils, does not include access issues)	60	Unspecified	Unspecified	Unspecified	Unspecified
Comments:							
11	Available	2B: Unknown if access through adjacent landowner(s) is possible	55	2D: Portable bridge needed (Dept. bridge will be adequate)	Unspecified	Unspecified	Unspecified
Comments:							
12	Unavailable	2G: Too wet (sensitive soils, does not include access issues)	3	Unspecified	Unspecified	Unspecified	Unspecified
Comments:							
13	Available	2D: Portable bridge needed (Dept. bridge will be adequate)	15	Unspecified	Unspecified	Unspecified	Unspecified
Comments:							
14	Unavailable	2H: Blocked by physical obstacle (e.g. upland stand in a lowland area)	19	Unspecified	Unspecified	Unspecified	Unspecified
Comments:							
15	Unavailable	3J: Water quality/BMPs (stream, river, or lake)	1	Unspecified	Unspecified	Unspecified	Unspecified
Comments:							

Report 4 – Site Conditions

Newberry Mgt. Unit
Nicholas Wheeler: Examiner

Compartment: 84
Year of Entry: 2027

16	Unavailable	5D: Unproductive forest land	10	Unspecified	Unspecified	Unspecified	Unspecified
Comments:							
17	Unavailable	2H: Blocked by physical obstacle (e.g. upland stand in a lowland area)	7	2E: Road needed	Unspecified	Unspecified	Unspecified
Comments:							
18	Unavailable	2G: Too wet (sensitive soils, does not include access issues)	4	2E: Road needed	Unspecified	Unspecified	Unspecified
Comments:							
19	Unavailable	2H: Blocked by physical obstacle (e.g. upland stand in a lowland area)	55	2E: Road needed	2D: Portable bridge needed (Dept. bridge will be adequate)	Unspecified	Unspecified
Comments:							
20	Unavailable	2H: Blocked by physical obstacle (e.g. upland stand in a lowland area)	2	Unspecified	Unspecified	Unspecified	Unspecified
Comments:							
21	Available	5B: Maintain for regeneration purposes	44	Unspecified	Unspecified	Unspecified	Unspecified
Comments:							

Report 4 – Site Conditions

Newberry Mgt. Unit
 Nicholas Wheeler: Examiner

Compartment: 84
 Year of Entry: 2027

22	Unavailable	2F: Too steep	16	Unspecified	Unspecified	Unspecified	Unspecified
Comments:							
24	Unavailable	3A: Conservation values incompatible with harvest at this time	3,873	Unspecified	Unspecified	Unspecified	Unspecified
Comments: No Muskeg for old men - muskeg ERA							
25	Unavailable	3A: Conservation values incompatible with harvest at this time	897	Unspecified	Unspecified	Unspecified	Unspecified
Comments: Sleeper Lake Patterned fen ERA							

Mgt. Unit

Compartment: #Type!

Year of Entry:

Report 5 – PROPOSED SPECIAL CONSERVATION AREA* (SCA) DETAILS

* This is a partial list of SCAs for this compartment. Not included are those areas identified under other Department initiatives (Natural Rivers, Deer Wintering Areas, etc.). Those will be identified in separate, future map and report products.

SCA Name	SCA Category	Detail Type	Recommendation	Acres
-----------------	---------------------	--------------------	-----------------------	--------------

Comments

Stand	Level 4 Cover Type	Size Density	Acres	Stand Age	BA Range	Managed Site	General Comments																																																																	
1	6122 - Black Spruce	Sapling Poor	8.2	101	Unspecified	N/A	Very wet black spruce, some pole size timber in places but a lot of old stunted sapling size. Winter ice road splits the stand.																																																																	
<table border="1"> <thead> <tr> <th>Canopy Species</th> <th>% Cover</th> <th>Size Class</th> <th>DBH</th> <th>Age</th> </tr> </thead> <tbody> <tr> <td>White Pine</td> <td>5</td> <td>Pole/Sap/Log</td> <td>5</td> <td></td> </tr> <tr> <td>Black Spruce</td> <td>55</td> <td>Sapling/Pole</td> <td>4</td> <td>101</td> </tr> <tr> <td>Tamarack</td> <td>40</td> <td>Sapling/Pole</td> <td>4</td> <td></td> </tr> </tbody> </table>		Canopy Species	% Cover	Size Class	DBH	Age	White Pine	5	Pole/Sap/Log	5		Black Spruce	55	Sapling/Pole	4	101	Tamarack	40	Sapling/Pole	4																																																				
Canopy Species	% Cover	Size Class	DBH	Age																																																																				
White Pine	5	Pole/Sap/Log	5																																																																					
Black Spruce	55	Sapling/Pole	4	101																																																																				
Tamarack	40	Sapling/Pole	4																																																																					
2	6122 - Black Spruce	Sapling Poor	18.9	15	1-50	N/A	Sale 42-022-07-01 stand is filling in well mostly black spruce 5-10 feet tall.																																																																	
<table border="1"> <thead> <tr> <th>Canopy Species</th> <th>% Cover</th> <th>Size Class</th> <th>DBH</th> <th>Age</th> </tr> </thead> <tbody> <tr> <td>Red Pine</td> <td>1</td> <td>Log</td> <td>12</td> <td></td> </tr> <tr> <td>Red Maple</td> <td>15</td> <td>Sapling</td> <td>1</td> <td>15</td> </tr> <tr> <td>White Pine</td> <td>7</td> <td>Sapling</td> <td>1</td> <td></td> </tr> <tr> <td>White Pine</td> <td>3</td> <td>XLog/Log</td> <td>18</td> <td></td> </tr> <tr> <td>Balsam Fir</td> <td>5</td> <td>Sapling</td> <td>1</td> <td></td> </tr> <tr> <td>Tamarack</td> <td>1</td> <td>Sapling</td> <td>1</td> <td></td> </tr> <tr> <td>Quaking Aspen</td> <td>8</td> <td>Sapling</td> <td>1</td> <td></td> </tr> <tr> <td>Black Spruce</td> <td>55</td> <td>Sapling</td> <td>1</td> <td>15</td> </tr> <tr> <td>Northern White Cedar</td> <td>5</td> <td>Sapling/Pole</td> <td>4</td> <td></td> </tr> </tbody> </table>		Canopy Species	% Cover	Size Class	DBH	Age	Red Pine	1	Log	12		Red Maple	15	Sapling	1	15	White Pine	7	Sapling	1		White Pine	3	XLog/Log	18		Balsam Fir	5	Sapling	1		Tamarack	1	Sapling	1		Quaking Aspen	8	Sapling	1		Black Spruce	55	Sapling	1	15	Northern White Cedar	5	Sapling/Pole	4		<table border="1"> <thead> <tr> <th>Sub-Canopy Species</th> <th>Density</th> <th>Avg. Height</th> <th>Size</th> </tr> </thead> <tbody> <tr> <td>Red Maple</td> <td>Medium</td> <td>< 5 feet</td> <td>< 5 feet</td> </tr> <tr> <td>Quaking Aspen</td> <td>Low</td> <td>< 5 feet</td> <td>< 5 feet</td> </tr> <tr> <td>Black Spruce</td> <td>Medium</td> <td>< 5 feet</td> <td>< 5 feet</td> </tr> </tbody> </table>		Sub-Canopy Species	Density	Avg. Height	Size	Red Maple	Medium	< 5 feet	< 5 feet	Quaking Aspen	Low	< 5 feet	< 5 feet	Black Spruce	Medium	< 5 feet	< 5 feet			
Canopy Species	% Cover	Size Class	DBH	Age																																																																				
Red Pine	1	Log	12																																																																					
Red Maple	15	Sapling	1	15																																																																				
White Pine	7	Sapling	1																																																																					
White Pine	3	XLog/Log	18																																																																					
Balsam Fir	5	Sapling	1																																																																					
Tamarack	1	Sapling	1																																																																					
Quaking Aspen	8	Sapling	1																																																																					
Black Spruce	55	Sapling	1	15																																																																				
Northern White Cedar	5	Sapling/Pole	4																																																																					
Sub-Canopy Species	Density	Avg. Height	Size																																																																					
Red Maple	Medium	< 5 feet	< 5 feet																																																																					
Quaking Aspen	Low	< 5 feet	< 5 feet																																																																					
Black Spruce	Medium	< 5 feet	< 5 feet																																																																					
3	6124 - Lowland Spruce-Fir	Poletimber Medium	3.1	101	Unspecified	N/A																																																																		
<table border="1"> <thead> <tr> <th>Canopy Species</th> <th>% Cover</th> <th>Size Class</th> <th>DBH</th> <th>Age</th> </tr> </thead> <tbody> <tr> <td>Black Spruce</td> <td>40</td> <td>Pole/Sapling</td> <td>6</td> <td>101</td> </tr> <tr> <td>Northern White Cedar</td> <td>25</td> <td>Pole/Log</td> <td>8</td> <td></td> </tr> <tr> <td>Balsam Fir</td> <td>20</td> <td>Pole</td> <td>6</td> <td></td> </tr> <tr> <td>Red Maple</td> <td>5</td> <td>Pole</td> <td>8</td> <td></td> </tr> <tr> <td>Paper Birch</td> <td>10</td> <td>Pole/Log/Sap</td> <td>7</td> <td></td> </tr> </tbody> </table>		Canopy Species	% Cover	Size Class	DBH	Age	Black Spruce	40	Pole/Sapling	6	101	Northern White Cedar	25	Pole/Log	8		Balsam Fir	20	Pole	6		Red Maple	5	Pole	8		Paper Birch	10	Pole/Log/Sap	7		<table border="1"> <thead> <tr> <th>Sub-Canopy Species</th> <th>Density</th> <th>Avg. Height</th> <th>Size</th> </tr> </thead> <tbody> <tr> <td>Northern White Cedar</td> <td>Low</td> <td>< 5 feet</td> <td>< 5 feet</td> </tr> <tr> <td>Tag Alder</td> <td>Medium</td> <td>5 - 10 feet</td> <td>5 - 10 feet</td> </tr> </tbody> </table>		Sub-Canopy Species	Density	Avg. Height	Size	Northern White Cedar	Low	< 5 feet	< 5 feet	Tag Alder	Medium	5 - 10 feet	5 - 10 feet																											
Canopy Species	% Cover	Size Class	DBH	Age																																																																				
Black Spruce	40	Pole/Sapling	6	101																																																																				
Northern White Cedar	25	Pole/Log	8																																																																					
Balsam Fir	20	Pole	6																																																																					
Red Maple	5	Pole	8																																																																					
Paper Birch	10	Pole/Log/Sap	7																																																																					
Sub-Canopy Species	Density	Avg. Height	Size																																																																					
Northern White Cedar	Low	< 5 feet	< 5 feet																																																																					
Tag Alder	Medium	5 - 10 feet	5 - 10 feet																																																																					
4	629 - Mixed non-forested Wetland	None	12.6			No	Auger Creek and surrounding wetland, mostly cedar with tag alder.																																																																	
5	6120 - Lowland Cedar	Poletimber Well	14.4	101	Unspecified	N/A	Very nice straight cedar, over 200 BA in places, two foot wide stream runs through part of the stand. Stream crossings and road building makes this stand very difficult to access for a timber sale.																																																																	
<table border="1"> <thead> <tr> <th>Canopy Species</th> <th>% Cover</th> <th>Size Class</th> <th>DBH</th> <th>Age</th> </tr> </thead> <tbody> <tr> <td>Northern White Cedar</td> <td>98</td> <td>Pole/Log/Sap</td> <td>8</td> <td>101</td> </tr> <tr> <td>Paper Birch</td> <td>2</td> <td>Pole/Log/Sap</td> <td>7</td> <td></td> </tr> </tbody> </table>		Canopy Species	% Cover	Size Class	DBH	Age	Northern White Cedar	98	Pole/Log/Sap	8	101	Paper Birch	2	Pole/Log/Sap	7																																																									
Canopy Species	% Cover	Size Class	DBH	Age																																																																				
Northern White Cedar	98	Pole/Log/Sap	8	101																																																																				
Paper Birch	2	Pole/Log/Sap	7																																																																					
6	6129 - Mixed Coniferous Lowland Forest	Poletimber Medium	11.8	101	Unspecified	N/A	Old blowdown pockets with 15 foot Balsam Fir regen throughout the stand.																																																																	
<table border="1"> <thead> <tr> <th>Canopy Species</th> <th>% Cover</th> <th>Size Class</th> <th>DBH</th> <th>Age</th> </tr> </thead> <tbody> <tr> <td>White Pine</td> <td>5</td> <td>Log/Pole/XLog</td> <td>15</td> <td></td> </tr> <tr> <td>Red Maple</td> <td>10</td> <td>Log/Pole</td> <td>12</td> <td></td> </tr> <tr> <td>Paper Birch</td> <td>5</td> <td>Pole</td> <td>7</td> <td></td> </tr> <tr> <td>Black Spruce</td> <td>42</td> <td>Pole/Log</td> <td>8</td> <td>101</td> </tr> <tr> <td>Northern White Cedar</td> <td>35</td> <td>Pole/Log</td> <td>9</td> <td></td> </tr> <tr> <td>Hemlock</td> <td>3</td> <td>Log/Pole/XLog</td> <td>13</td> <td></td> </tr> </tbody> </table>		Canopy Species	% Cover	Size Class	DBH	Age	White Pine	5	Log/Pole/XLog	15		Red Maple	10	Log/Pole	12		Paper Birch	5	Pole	7		Black Spruce	42	Pole/Log	8	101	Northern White Cedar	35	Pole/Log	9		Hemlock	3	Log/Pole/XLog	13		<table border="1"> <thead> <tr> <th>Sub-Canopy Species</th> <th>Density</th> <th>Avg. Height</th> <th>Size</th> </tr> </thead> <tbody> <tr> <td>Balsam Fir</td> <td>High</td> <td>Variable</td> <td>Variable</td> </tr> <tr> <td>Northern White Cedar</td> <td>Medium</td> <td>Variable</td> <td>Variable</td> </tr> </tbody> </table>		Sub-Canopy Species	Density	Avg. Height	Size	Balsam Fir	High	Variable	Variable	Northern White Cedar	Medium	Variable	Variable																						
Canopy Species	% Cover	Size Class	DBH	Age																																																																				
White Pine	5	Log/Pole/XLog	15																																																																					
Red Maple	10	Log/Pole	12																																																																					
Paper Birch	5	Pole	7																																																																					
Black Spruce	42	Pole/Log	8	101																																																																				
Northern White Cedar	35	Pole/Log	9																																																																					
Hemlock	3	Log/Pole/XLog	13																																																																					
Sub-Canopy Species	Density	Avg. Height	Size																																																																					
Balsam Fir	High	Variable	Variable																																																																					
Northern White Cedar	Medium	Variable	Variable																																																																					

Stand	Level 4 Cover Type	Size Density	Acres	Stand Age	BA Range	Managed Site	General Comments
-------	--------------------	--------------	-------	-----------	----------	--------------	------------------

7 629 - Mixed non-forested Wetland None 308.5 No Edge survey using 2024 imagery and 2015 inventory.

8 42210 - Natural Red Pine Sawtimber Well 7.3 131 111-140 N/A Nice natural pine stand with balsam fir and black spruce taking over the understory. Would be very difficult to access for a timbersale.

Canopy Species	% Cover	Size Class	DBH	Age	Sub-Canopy Species	Density	Avg. Height	Size
Balsam Fir	3	Sapling/Pole	4		Balsam Fir	Medium	5 - 10 feet	5 - 10 feet
Paper Birch	2	Sapling/Pole	4					
White Pine	14	Log/XLog/Pole	14					
Black Spruce	10	Pole/Sapling	5					
Northern White Cedar	3	Pole	6					
Red Pine	68	Log/Pole/XLog	13	131				

9 6129 - Mixed Coniferous Lowland Forest Sapling Medium 54.1 106 Unspecified N/A Very wet, stunted stand. Small streams flow in the stand.

Canopy Species	% Cover	Size Class	DBH	Age
Tamarack	25	Pole/Sapling	5	
White Pine	3	Log/Pole/Sap	13	
Black Spruce	25	Sapling/Pole	4	
Northern White Cedar	35	Sapling/Pole	3	106
Red Maple	2	Sapling/Pole	3	
Paper Birch	10	Sapling/Pole	3	

10 42290 - Natural Mixed Pine Sawtimber Well 16.1 131 111-140 N/A Larger log red and white pine with pole size black spruce. Very difficult to access for timbersale.

Canopy Species	% Cover	Size Class	DBH	Age	Sub-Canopy Species	Density	Avg. Height	Size
Red Pine	35	Log/Pole/XLog	14	131	Black Spruce	Low	5 - 10 feet	5 - 10 feet
White Pine	25	Log/Pole/Sap	13					
Paper Birch	5	Sapling/Pole	4					
Black Spruce	29	Pole/Sapling	7	81				
Tamarack	3	Sapling/Pole	4					
Quaking Aspen	3	Sapling/Pole	4					

11 6122 - Black Spruce Poletimber Well 7.1 96 Unspecified N/A Stand is just getting into a pole stand but is very difficult to access for a future timber sale.

Canopy Species	% Cover	Size Class	DBH	Age	Sub-Canopy Species	Density	Avg. Height	Size
Red Maple	5	Sapling/Pole	4		Balsam Fir	Medium	5 - 10 feet	5 - 10 feet
Paper Birch	13	Sapling/Pole	4		Red Maple	Low	5 - 10 feet	5 - 10 feet
Tamarack	3	Pole/Sapling	5					
Black Spruce	75	Pole/Sapling	5	96				
Northern White Cedar	4	Sapling/Pole	4					

Stand	Level 4 Cover Type	Size Density	Acres	Stand Age	BA Range	Managed Site	General Comments
-------	--------------------	--------------	-------	-----------	----------	--------------	------------------

12 6121 - Tamarack Sapling Medium 5.4 71 Unspecified N/A

Canopy Species	% Cover	Size Class	DBH	Age
White Pine	2	Pole/Sap/Log	9	
Red Maple	20	Sapling	3	
Paper Birch	5	Sapling/Pole	4	
Tamarack	58	Sapling/Pole	4	71
Black Spruce	13	Sapling/Pole	4	
Northern White Cedar	2	Pole	6	

13 629 - Mixed non-forested Wetland None 6.6 No

14 6122 - Black Spruce Sapling Medium 21.7 96 Unspecified N/A Decent black spruce stand, very difficult to access for a timbersale.

Canopy Species	% Cover	Size Class	DBH	Age
Black Spruce	73	Pole/Sapling	5	96
Northern White Cedar	5	Pole	6	
Tamarack	10	Sapling/Pole	4	
Red Pine	7	Log/Pole/Sap	12	
White Pine	5	Pole/Sap/Log	9	

15 6129 - Mixed Coniferous Lowland Forest Sapling Poor 27.6 61 Unspecified N/A Edge survey, very wet and slow growing stand.

Canopy Species	% Cover	Size Class	DBH	Age
Balsam Fir	10	Sapling	3	
Tamarack	32	Sapling/Pole	4	61
Black Spruce	20	Sapling/Pole	4	
Northern White Cedar	20	Sapling/Pole	4	
White Pine	1	Sapling	3	
Red Maple	10	Sapling/Pole	3	
Paper Birch	7	Sapling	3	

16 629 - Mixed non-forested Wetland None 1.8 No

18 500 - Water None 16.5 No

Stand	Level 4 Cover Type	Size Density	Acres	Stand Age	BA Range	Managed Site	General Comments
19	42260 - Natural Pine, Mixed Deciduous	Sawtimber Medium	28.5	131	81-110	N/A	Nice Red and White Pine log stand with some pole timber of Quaking Aspen, Paper Birch and Red Maple and a few Red Oak. Rolling topography with access crossing a beaver dam to the East and road bisects the middle of the stand.
Canopy Species		% Cover	Size Class	DBH	Age	Sub-Canopy Species	
Red Oak		3	Log/Pole	12		White Pine	
White Pine		37	Log/XLog/Pole	16	131	Quaking Aspen	
Red Maple		5	Sapling/Pole	4		Black Spruce	
Paper Birch		15	Sapling/Pole	4			
Red Pine		25	Log/Pole/XLog	14			
Quaking Aspen		15	Pole	6			
20	6122 - Black Spruce	Sapling Medium	7.9	56	1-50	N/A	Edge survey using 2024 imagery and 2015 inventory.
Canopy Species		% Cover	Size Class	DBH	Age		
Tamarack		10	Sapling/Pole	4			
Black Spruce		75	Sapling	3	56		
White Pine		10	Sapling/Pole	4			
Jack Pine		5	Sapling	3			
21	6122 - Black Spruce	Poletimber Well	5.2	96	1-50	N/A	Edge survey using 2024 imagery and 2015 inventory.
Canopy Species		% Cover	Size Class	DBH	Age		
Red Pine		5	Log/Pole	11			
Black Spruce		95	Pole/Sapling	5	96		
22	6120 - Lowland Cedar	Poletimber Well	50.5	116	Unspecified	N/A	Some larger diameter cedar and hemlock in the stand.
Canopy Species		% Cover	Size Class	DBH	Age		
Tamarack		5	Sapling/Pole	4			
Paper Birch		5	Pole/Sapling	6			
Black Spruce		15	Pole/Sapling	6			
Northern White Cedar		70	Pole/Sapling	5	116		
Hemlock		5	Log	14			
23	622 - Lowland Shrub	None	113.4			No	
24	42210 - Natural Red Pine	Poletimber Well	3.5	67	81-110	N/A	Natural Red Pine ridge rises about 20 feet above the marsh, Red Pine BA is variable from 160 to 50.
Canopy Species		% Cover	Size Class	DBH	Age	Sub-Canopy Species	
White Pine		5	Pole/Log	9		Bigtooth Aspen	
Red Pine		95	Pole	8	67	White Pine	
25	42290 - Natural Mixed Pine	Poletimber Well	9.8	131	1-50	N/A	
Canopy Species		% Cover	Size Class	DBH	Age		
White Pine		30	Log/Pole/XLog	14			
Jack Pine		5	Pole	7			
Jack Pine		15	Sapling	3	19		
Red Pine		50	Log/Pole	12	131		

Stand	Level 4 Cover Type	Size Density	Acres	Stand Age	BA Range	Managed Site	General Comments
26	42290 - Natural Mixed Pine	Sawtimber Medium	9.2	131	81-110	N/A	Multiple 26 inch plus white pine, wide road runs through center of the stand.
Canopy Species		% Cover	Size Class	DBH	Age	Sub-Canopy Species	
Red Maple		6	Pole/Sapling	7		Red Maple	
Paper Birch		7	Pole	5	46	Low	
White Pine		35	XLog/Log/Pole	18	131	5 - 10 feet	
Quaking Aspen		5	Pole/Sapling	5		5 - 10 feet	
Black Spruce		12	Pole/Sapling	5			
Red Pine		35	Log/Pole/XLog	15			
27	6122 - Black Spruce	Poletimber Medium	1.5	80	Unspecified	N/A	Very stunted black spruce stand with a few 11 inch diameter white pine.
Canopy Species		% Cover	Size Class	DBH	Age		
Black Spruce		95	Pole/Sapling	5	80		
White Pine		5	Log/Pole	11			
28	42210 - Natural Red Pine	Sawtimber Poor	1.5	131	1-50	N/A	Edge survey using 2015 inventory and 2024 imagery.
Canopy Species		% Cover	Size Class	DBH	Age	Sub-Canopy Species	
White Pine		10	Log	13		Quaking Aspen	
Red Pine		90	Log/Pole	12	131	Low	
						5 - 10 feet	
						5 - 10 feet	
						Jack Pine	
						Low	
						5 - 10 feet	
						5 - 10 feet	
29	629 - Mixed non-forested Wetland	None	3.0			No	
30	6120 - Lowland Cedar	Poletimber Well	46.1	116	Unspecified	N/A	
Canopy Species		% Cover	Size Class	DBH	Age		
Tamarack		10	Sapling/Pole	4			
Red Maple		3	Sapling/Pole	3			
Paper Birch		5	Sapling/Pole	3			
Black Spruce		5	Pole/Sapling	5			
Northern White Cedar		77	Pole/Sapling	5	116		
32	42290 - Natural Mixed Pine	Sawtimber Medium	44.3	131	51-80	N/A	
Canopy Species		% Cover	Size Class	DBH	Age	Sub-Canopy Species	
White Pine		39	Log/Pole/XLog	14		Jack Pine	
Jack Pine		5	Pole	6		Low	
Red Maple		1	Sapling/Pole	4		5 - 10 feet	
Paper Birch		2	Sapling/Pole	4		Paper Birch	
Red Pine		50	Log/Pole/XLog	12	131	Low	
Quaking Aspen		3	Pole/Sap/Log	7		Medium	
						10 - 20 feet	
						10 - 20 feet	

Stand	Level 4 Cover Type	Size Density	Acres	Stand Age	BA Range	Managed Site	General Comments
-------	--------------------	--------------	-------	-----------	----------	--------------	------------------

33 6122 - Black Spruce Sapling Medium 4.5 46 Unspecified N/A

Canopy Species	% Cover	Size Class	DBH	Age
White Pine	3	Sapling/Pole	4	
Tamarack	5	Sapling/Pole	4	
Black Spruce	92	Sapling/Pole	4	46

35 4140 - Other Upland Deciduous Poletimber Well 10.3 101 Unspecified N/A

Edge survey using 2024 imagery and 2015 inventory. Very difficult to access for a timber sale.

Canopy Species	% Cover	Size Class	DBH	Age	Sub-Canopy Species	Density	Avg. Height	Size
Balsam Fir	5	Pole	5		Red Maple	Medium	Variable	Variable
Black Spruce	5	Pole	6		Balsam Fir	High	Variable	Variable
Northern White Cedar	5	Pole/Log	8					
Paper Birch	78	Pole/Log	8	101				
White Pine	2	Log/XLog	14					
Quaking Aspen	5	Log/Pole	10					

36 6120 - Lowland Cedar Poletimber Well 8.7 141 Unspecified N/A

Edge survey using 2024 imagery and 2015 inventory.

Canopy Species	% Cover	Size Class	DBH	Age
White Pine	1	Sapling/Pole	4	
Black Spruce	2	Sapling/Pole	4	
Northern White Cedar	65	Pole/Sapling	5	141
Red Maple	3	Sapling	3	
Paper Birch	10	Sapling/Pole	4	
Balsam Fir	5	Sapling/Pole	4	
Tamarack	14	Pole/Sapling	6	

38 42200 - Natural White Pine Sawtimber Medium 20.5 81 51-80 N/A

Canopy Species	% Cover	Size Class	DBH	Age	Sub-Canopy Species	Density	Avg. Height	Size
White Pine	60	Log/Pole	12	81	Jack Pine	Low	5 - 10 feet	5 - 10 feet
Red Pine	40	Log/XLog/Pole	14		Quaking Aspen	Medium	5 - 10 feet	5 - 10 feet

39 42220 - Natural Jack Pine Sapling Well 1.6 19 Immature N/A

Canopy Species	% Cover	Size Class	DBH	Age
Red Pine	10	Pole/Log	9	56
White Pine	20	Pole	8	56
Jack Pine	70	Sapling	3	19

Stand	Level 4 Cover Type	Size Density	Acres	Stand Age	BA Range	Managed Site	General Comments																																				
40	42290 - Natural Mixed Pine	Sapling Well	3.3	19	Immature	N/A																																					
<table border="1"> <thead> <tr> <th>Canopy Species</th> <th>% Cover</th> <th>Size Class</th> <th>DBH</th> <th>Age</th> </tr> </thead> <tbody> <tr> <td>Tamarack</td> <td>3</td> <td>Sapling/Pole</td> <td>4</td> <td></td> </tr> <tr> <td>Red Pine</td> <td>25</td> <td>Log/Pole</td> <td>12</td> <td>71</td> </tr> <tr> <td>Black Spruce</td> <td>1</td> <td>Pole</td> <td>6</td> <td></td> </tr> <tr> <td>Quaking Aspen</td> <td>10</td> <td>Sapling</td> <td>2</td> <td>19</td> </tr> <tr> <td>White Pine</td> <td>5</td> <td>Log</td> <td>14</td> <td></td> </tr> <tr> <td>Jack Pine</td> <td>56</td> <td>Sapling</td> <td>2</td> <td>19</td> </tr> </tbody> </table>								Canopy Species	% Cover	Size Class	DBH	Age	Tamarack	3	Sapling/Pole	4		Red Pine	25	Log/Pole	12	71	Black Spruce	1	Pole	6		Quaking Aspen	10	Sapling	2	19	White Pine	5	Log	14		Jack Pine	56	Sapling	2	19	
Canopy Species	% Cover	Size Class	DBH	Age																																							
Tamarack	3	Sapling/Pole	4																																								
Red Pine	25	Log/Pole	12	71																																							
Black Spruce	1	Pole	6																																								
Quaking Aspen	10	Sapling	2	19																																							
White Pine	5	Log	14																																								
Jack Pine	56	Sapling	2	19																																							
41	42220 - Natural Jack Pine	Poletimber Medium	1.6	91	Unspecified	N/A	Stand is connected to 42028142. Edge survey using 2024 imagery and 2015 inventory.																																				
<table border="1"> <thead> <tr> <th>Canopy Species</th> <th>% Cover</th> <th>Size Class</th> <th>DBH</th> <th>Age</th> <th>Sub-Canopy Species</th> <th>Density</th> <th>Avg. Height</th> <th>Size</th> </tr> </thead> <tbody> <tr> <td>Jack Pine</td> <td>100</td> <td>Pole/Log</td> <td>8</td> <td>91</td> <td>Jack Pine</td> <td>High</td> <td>< 5 feet</td> <td>< 5 feet</td> </tr> </tbody> </table>								Canopy Species	% Cover	Size Class	DBH	Age	Sub-Canopy Species	Density	Avg. Height	Size	Jack Pine	100	Pole/Log	8	91	Jack Pine	High	< 5 feet	< 5 feet																		
Canopy Species	% Cover	Size Class	DBH	Age	Sub-Canopy Species	Density	Avg. Height	Size																																			
Jack Pine	100	Pole/Log	8	91	Jack Pine	High	< 5 feet	< 5 feet																																			
43	42220 - Natural Jack Pine	Sapling Well	1.1	19	Immature	N/A	Edge call 2015 inventory and 2023 imagery.																																				
<table border="1"> <thead> <tr> <th>Canopy Species</th> <th>% Cover</th> <th>Size Class</th> <th>DBH</th> <th>Age</th> </tr> </thead> <tbody> <tr> <td>Jack Pine</td> <td>100</td> <td>Sapling</td> <td>3</td> <td>19</td> </tr> </tbody> </table>								Canopy Species	% Cover	Size Class	DBH	Age	Jack Pine	100	Sapling	3	19																										
Canopy Species	% Cover	Size Class	DBH	Age																																							
Jack Pine	100	Sapling	3	19																																							
47	42220 - Natural Jack Pine	Sapling Medium	2.1	31	Immature	N/A	Edge survey using 2024 imagery and 2015 inventory.																																				
<table border="1"> <thead> <tr> <th>Canopy Species</th> <th>% Cover</th> <th>Size Class</th> <th>DBH</th> <th>Age</th> </tr> </thead> <tbody> <tr> <td>Jack Pine</td> <td>98</td> <td>Sapling</td> <td>2</td> <td>31</td> </tr> <tr> <td>Black Spruce</td> <td>2</td> <td>Sapling</td> <td>2</td> <td></td> </tr> </tbody> </table>								Canopy Species	% Cover	Size Class	DBH	Age	Jack Pine	98	Sapling	2	31	Black Spruce	2	Sapling	2																						
Canopy Species	% Cover	Size Class	DBH	Age																																							
Jack Pine	98	Sapling	2	31																																							
Black Spruce	2	Sapling	2																																								
48	42210 - Natural Red Pine	Poletimber Well	23.8	81	51-80	N/A																																					
<table border="1"> <thead> <tr> <th>Canopy Species</th> <th>% Cover</th> <th>Size Class</th> <th>DBH</th> <th>Age</th> <th>Sub-Canopy Species</th> <th>Density</th> <th>Avg. Height</th> <th>Size</th> </tr> </thead> <tbody> <tr> <td>Red Pine</td> <td>80</td> <td>Pole/Log</td> <td>9</td> <td>81</td> <td>Quaking Aspen</td> <td>Medium</td> <td>5 - 10 feet</td> <td>5 - 10 feet</td> </tr> <tr> <td>White Pine</td> <td>10</td> <td>Log/XLog/Pole</td> <td>13</td> <td></td> <td>Jack Pine</td> <td>Medium</td> <td>5 - 10 feet</td> <td>5 - 10 feet</td> </tr> <tr> <td>Quaking Aspen</td> <td>10</td> <td>Pole</td> <td>7</td> <td></td> <td></td> <td></td> <td></td> <td></td> </tr> </tbody> </table>								Canopy Species	% Cover	Size Class	DBH	Age	Sub-Canopy Species	Density	Avg. Height	Size	Red Pine	80	Pole/Log	9	81	Quaking Aspen	Medium	5 - 10 feet	5 - 10 feet	White Pine	10	Log/XLog/Pole	13		Jack Pine	Medium	5 - 10 feet	5 - 10 feet	Quaking Aspen	10	Pole	7					
Canopy Species	% Cover	Size Class	DBH	Age	Sub-Canopy Species	Density	Avg. Height	Size																																			
Red Pine	80	Pole/Log	9	81	Quaking Aspen	Medium	5 - 10 feet	5 - 10 feet																																			
White Pine	10	Log/XLog/Pole	13		Jack Pine	Medium	5 - 10 feet	5 - 10 feet																																			
Quaking Aspen	10	Pole	7																																								
49	6128 - Lowland Coniferous, Mixed Deciduous	Poletimber Medium	8.7	51	Unspecified	N/A																																					
<table border="1"> <thead> <tr> <th>Canopy Species</th> <th>% Cover</th> <th>Size Class</th> <th>DBH</th> <th>Age</th> </tr> </thead> <tbody> <tr> <td>White Pine</td> <td>5</td> <td>Pole/Sap/Log</td> <td>6</td> <td></td> </tr> <tr> <td>Black Spruce</td> <td>30</td> <td>Pole/Sapling</td> <td>5</td> <td>51</td> </tr> <tr> <td>Northern White Cedar</td> <td>25</td> <td>Sapling/Pole</td> <td>4</td> <td></td> </tr> <tr> <td>Tamarack</td> <td>20</td> <td>Pole/Sapling</td> <td>6</td> <td></td> </tr> <tr> <td>Red Maple</td> <td>10</td> <td>Sapling</td> <td>3</td> <td></td> </tr> <tr> <td>Paper Birch</td> <td>10</td> <td>Sapling/Pole</td> <td>3</td> <td></td> </tr> </tbody> </table>								Canopy Species	% Cover	Size Class	DBH	Age	White Pine	5	Pole/Sap/Log	6		Black Spruce	30	Pole/Sapling	5	51	Northern White Cedar	25	Sapling/Pole	4		Tamarack	20	Pole/Sapling	6		Red Maple	10	Sapling	3		Paper Birch	10	Sapling/Pole	3		
Canopy Species	% Cover	Size Class	DBH	Age																																							
White Pine	5	Pole/Sap/Log	6																																								
Black Spruce	30	Pole/Sapling	5	51																																							
Northern White Cedar	25	Sapling/Pole	4																																								
Tamarack	20	Pole/Sapling	6																																								
Red Maple	10	Sapling	3																																								
Paper Birch	10	Sapling/Pole	3																																								
50	629 - Mixed non-forested Wetland	None	14.0			No																																					

Stand	Level 4 Cover Type	Size Density	Acres	Stand Age	BA Range	Managed Site	General Comments
-------	--------------------	--------------	-------	-----------	----------	--------------	------------------

51	42220 - Natural Jack Pine	Sapling Medium	9.2	19	Immature	N/A	Edge survey using 2024 imagery and 2015 inventory.
-----------	---------------------------	----------------	-----	----	----------	-----	--

Canopy Species	% Cover	Size Class	DBH	Age
Jack Pine	98	Sapling/Pole	2	19
Red Pine	2	Log/Pole	12	

53	42290 - Natural Mixed Pine	Sawtimber Medium	94.9	111	51-80	N/A	Series of ridges with Red and White Pine log timber, very difficult to access and is bordered by Muskeg ERA. Small pocket of Black Spruce lowland in the stand.
-----------	----------------------------	------------------	------	-----	-------	-----	---

Canopy Species	% Cover	Size Class	DBH	Age
Red Pine	48	Log/Pole	12	111
White Pine	45	Pole/Log/XLog	9	
Jack Pine	5	Pole/Sapling	6	
Black Spruce	2	Pole/Sapling	5	

Sub-Canopy Species	Density	Avg. Height	Size
Jack Pine	Medium	5 - 10 feet	5 - 10 feet
Quaking Aspen	Medium	5 - 10 feet	5 - 10 feet

54	42220 - Natural Jack Pine	Sapling Well	6.2	19	Immature	N/A	Very thick jack pine.
-----------	---------------------------	--------------	-----	----	----------	-----	-----------------------

Canopy Species	% Cover	Size Class	DBH	Age
Jack Pine	80	Sapling	3	19
Quaking Aspen	20	Sapling	2	

55	42210 - Natural Red Pine	Sawtimber Medium	15.0	131	51-80	N/A	Edge survey using 2015 inventory and 2024 imagery.
-----------	--------------------------	------------------	------	-----	-------	-----	--

Canopy Species	% Cover	Size Class	DBH	Age
Red Pine	60	Log/Pole	13	131
White Pine	35	Log	14	
Jack Pine	5	Pole	5	

Sub-Canopy Species	Density	Avg. Height	Size
Quaking Aspen	Medium	5 - 10 feet	5 - 10 feet
Jack Pine	Low	5 - 10 feet	5 - 10 feet

56	500 - Water	None	3.0			No	
-----------	-------------	------	-----	--	--	----	--

57	6122 - Black Spruce	Poletimber Medium	7.6	91	Unspecified	N/A	Edge survey using 2024 imagery and 2015 inventory.
-----------	---------------------	-------------------	-----	----	-------------	-----	--

Canopy Species	% Cover	Size Class	DBH	Age
Tamarack	10	Sapling/Pole	4	
Black Spruce	70	Pole/Sapling	5	91
Northern White Cedar	5	Sapling/Pole	4	
White Pine	15	Pole/Sap/Log	6	

Sub-Canopy Species	Density	Avg. Height	Size
Tag Alder	Medium	5 - 10 feet	5 - 10 feet

58	42290 - Natural Mixed Pine	Poletimber Well	1.3	91	1-50	N/A	
-----------	----------------------------	-----------------	-----	----	------	-----	--

Canopy Species	% Cover	Size Class	DBH	Age
White Pine	5	Log/Pole	12	
Jack Pine	37	Sapling/Pole	3	19
Red Pine	58	Log/Pole/Sap	10	91

Sub-Canopy Species	Density	Avg. Height	Size
Jack Pine	Low	< 5 feet	< 5 feet

59	42220 - Natural Jack Pine	Sapling Well	2.6	19	Immature	N/A	
-----------	---------------------------	--------------	-----	----	----------	-----	--

Canopy Species	% Cover	Size Class	DBH	Age
Red Pine	7	Log/XLog/Pole	12	
Jack Pine	93	Sapling	2	19

Stand	Level 4 Cover Type	Size Density	Acres	Stand Age	BA Range	Managed Site	General Comments																																										
60	42220 - Natural Jack Pine	Poletimber Medium	17.6	61	Unspecified	N/A																																											
<table border="1"> <thead> <tr> <th>Canopy Species</th> <th>% Cover</th> <th>Size Class</th> <th>DBH</th> <th>Age</th> </tr> </thead> <tbody> <tr> <td>Jack Pine</td> <td>85</td> <td>Pole/Sapling</td> <td>6</td> <td>61</td> </tr> <tr> <td>Red Pine</td> <td>10</td> <td>Pole/Log/Sap</td> <td>9</td> <td></td> </tr> <tr> <td>Black Spruce</td> <td>5</td> <td>Sapling/Pole</td> <td>4</td> <td></td> </tr> </tbody> </table>		Canopy Species	% Cover	Size Class	DBH	Age	Jack Pine	85	Pole/Sapling	6	61	Red Pine	10	Pole/Log/Sap	9		Black Spruce	5	Sapling/Pole	4		<table border="1"> <thead> <tr> <th>Sub-Canopy Species</th> <th>Density</th> <th>Avg. Height</th> <th>Size</th> </tr> </thead> <tbody> <tr> <td>Jack Pine</td> <td>High</td> <td>< 5 feet</td> <td>< 5 feet</td> </tr> </tbody> </table>		Sub-Canopy Species	Density	Avg. Height	Size	Jack Pine	High	< 5 feet	< 5 feet																		
Canopy Species	% Cover	Size Class	DBH	Age																																													
Jack Pine	85	Pole/Sapling	6	61																																													
Red Pine	10	Pole/Log/Sap	9																																														
Black Spruce	5	Sapling/Pole	4																																														
Sub-Canopy Species	Density	Avg. Height	Size																																														
Jack Pine	High	< 5 feet	< 5 feet																																														
61	42220 - Natural Jack Pine	Sapling Well	5.4	19	Immature	N/A	Edge survey using 2024 imagery and 2015 inventory.																																										
<table border="1"> <thead> <tr> <th>Canopy Species</th> <th>% Cover</th> <th>Size Class</th> <th>DBH</th> <th>Age</th> </tr> </thead> <tbody> <tr> <td>Jack Pine</td> <td>95</td> <td>Sapling</td> <td>2</td> <td>19</td> </tr> <tr> <td>Quaking Aspen</td> <td>5</td> <td>Sapling</td> <td>2</td> <td></td> </tr> </tbody> </table>		Canopy Species	% Cover	Size Class	DBH	Age	Jack Pine	95	Sapling	2	19	Quaking Aspen	5	Sapling	2																																		
Canopy Species	% Cover	Size Class	DBH	Age																																													
Jack Pine	95	Sapling	2	19																																													
Quaking Aspen	5	Sapling	2																																														
62	42290 - Natural Mixed Pine	Sawtimber Poor	3.4	61	1-50	N/A	Edge survey using 2024 imagery and 2015 inventory.																																										
<table border="1"> <thead> <tr> <th>Canopy Species</th> <th>% Cover</th> <th>Size Class</th> <th>DBH</th> <th>Age</th> </tr> </thead> <tbody> <tr> <td>Red Pine</td> <td>20</td> <td>Pole/Log</td> <td>8</td> <td></td> </tr> <tr> <td>White Pine</td> <td>30</td> <td>Log/XLog/Pole</td> <td>14</td> <td></td> </tr> <tr> <td>Jack Pine</td> <td>50</td> <td>Pole/Sapling</td> <td>6</td> <td>61</td> </tr> </tbody> </table>		Canopy Species	% Cover	Size Class	DBH	Age	Red Pine	20	Pole/Log	8		White Pine	30	Log/XLog/Pole	14		Jack Pine	50	Pole/Sapling	6	61	<table border="1"> <thead> <tr> <th>Sub-Canopy Species</th> <th>Density</th> <th>Avg. Height</th> <th>Size</th> </tr> </thead> <tbody> <tr> <td>Jack Pine</td> <td>Medium</td> <td>< 5 feet</td> <td>< 5 feet</td> </tr> <tr> <td>Quaking Aspen</td> <td>Low</td> <td>5 - 10 feet</td> <td>5 - 10 feet</td> </tr> </tbody> </table>		Sub-Canopy Species	Density	Avg. Height	Size	Jack Pine	Medium	< 5 feet	< 5 feet	Quaking Aspen	Low	5 - 10 feet	5 - 10 feet														
Canopy Species	% Cover	Size Class	DBH	Age																																													
Red Pine	20	Pole/Log	8																																														
White Pine	30	Log/XLog/Pole	14																																														
Jack Pine	50	Pole/Sapling	6	61																																													
Sub-Canopy Species	Density	Avg. Height	Size																																														
Jack Pine	Medium	< 5 feet	< 5 feet																																														
Quaking Aspen	Low	5 - 10 feet	5 - 10 feet																																														
63	6120 - Lowland Cedar	Poletimber Well	13.9	141	Unspecified	N/A	Edge survey using 2024 imagery and 2015 inventory.																																										
<table border="1"> <thead> <tr> <th>Canopy Species</th> <th>% Cover</th> <th>Size Class</th> <th>DBH</th> <th>Age</th> </tr> </thead> <tbody> <tr> <td>Balsam Fir</td> <td>5</td> <td>Pole/Sapling</td> <td>5</td> <td></td> </tr> <tr> <td>Tamarack</td> <td>5</td> <td>Pole/Sap/Log</td> <td>7</td> <td></td> </tr> <tr> <td>Red Maple</td> <td>15</td> <td>Pole/Sapling</td> <td>5</td> <td></td> </tr> <tr> <td>Paper Birch</td> <td>5</td> <td>Sapling/Pole</td> <td>3</td> <td></td> </tr> <tr> <td>White Pine</td> <td>5</td> <td>Log/Pole</td> <td>12</td> <td></td> </tr> <tr> <td>Northern White Cedar</td> <td>65</td> <td>Pole/Sap/Log</td> <td>7</td> <td>141</td> </tr> </tbody> </table>		Canopy Species	% Cover	Size Class	DBH	Age	Balsam Fir	5	Pole/Sapling	5		Tamarack	5	Pole/Sap/Log	7		Red Maple	15	Pole/Sapling	5		Paper Birch	5	Sapling/Pole	3		White Pine	5	Log/Pole	12		Northern White Cedar	65	Pole/Sap/Log	7	141	<table border="1"> <thead> <tr> <th>Sub-Canopy Species</th> <th>Density</th> <th>Avg. Height</th> <th>Size</th> </tr> </thead> <tbody> <tr> <td>Tag Alder</td> <td>Medium</td> <td>5 - 10 feet</td> <td>5 - 10 feet</td> </tr> </tbody> </table>		Sub-Canopy Species	Density	Avg. Height	Size	Tag Alder	Medium	5 - 10 feet	5 - 10 feet			
Canopy Species	% Cover	Size Class	DBH	Age																																													
Balsam Fir	5	Pole/Sapling	5																																														
Tamarack	5	Pole/Sap/Log	7																																														
Red Maple	15	Pole/Sapling	5																																														
Paper Birch	5	Sapling/Pole	3																																														
White Pine	5	Log/Pole	12																																														
Northern White Cedar	65	Pole/Sap/Log	7	141																																													
Sub-Canopy Species	Density	Avg. Height	Size																																														
Tag Alder	Medium	5 - 10 feet	5 - 10 feet																																														
64	6120 - Lowland Cedar	Poletimber Well	42.4	151	Unspecified	N/A	Edge survey using 2024 imagery and 2015 inventory.																																										
<table border="1"> <thead> <tr> <th>Canopy Species</th> <th>% Cover</th> <th>Size Class</th> <th>DBH</th> <th>Age</th> </tr> </thead> <tbody> <tr> <td>Black Spruce</td> <td>5</td> <td>Pole/Sapling</td> <td>5</td> <td></td> </tr> <tr> <td>Northern White Cedar</td> <td>68</td> <td>Pole/Sapling</td> <td>6</td> <td>151</td> </tr> <tr> <td>White Pine</td> <td>2</td> <td>Log/Pole/Sap</td> <td>12</td> <td></td> </tr> <tr> <td>Tamarack</td> <td>15</td> <td>Pole/Sap/Log</td> <td>8</td> <td></td> </tr> <tr> <td>Red Maple</td> <td>5</td> <td>Sapling/Pole</td> <td>3</td> <td></td> </tr> <tr> <td>Paper Birch</td> <td>5</td> <td>Sapling/Pole</td> <td>4</td> <td></td> </tr> </tbody> </table>		Canopy Species	% Cover	Size Class	DBH	Age	Black Spruce	5	Pole/Sapling	5		Northern White Cedar	68	Pole/Sapling	6	151	White Pine	2	Log/Pole/Sap	12		Tamarack	15	Pole/Sap/Log	8		Red Maple	5	Sapling/Pole	3		Paper Birch	5	Sapling/Pole	4														
Canopy Species	% Cover	Size Class	DBH	Age																																													
Black Spruce	5	Pole/Sapling	5																																														
Northern White Cedar	68	Pole/Sapling	6	151																																													
White Pine	2	Log/Pole/Sap	12																																														
Tamarack	15	Pole/Sap/Log	8																																														
Red Maple	5	Sapling/Pole	3																																														
Paper Birch	5	Sapling/Pole	4																																														

Stand	Level 4 Cover Type	Size Density	Acres	Stand Age	BA Range	Managed Site	General Comments
-------	--------------------	--------------	-------	-----------	----------	--------------	------------------

65 6128 - Lowland Coniferous, Mixed Deciduous Poletimber Medium 17.6 151 Unspecified N/A Edge survey using 2024 imagery and 2015 inventory.

Canopy Species	% Cover	Size Class	DBH	Age
Red Maple	20	Sapling	3	
Paper Birch	5	Sapling	3	
Black Spruce	33	Pole/Sapling	7	151
Northern White Cedar	22	Pole/Sapling	7	
Hemlock	5	Pole	9	151
White Pine	3	Pole/Log/Sap	8	
Tamarack	12	Pole/Log/Sap	9	

66 6121 - Tamarack Poletimber Medium 16.0 141 Unspecified N/A Edge survey using 2024 imagery and 2015 inventory.

Canopy Species	% Cover	Size Class	DBH	Age
Tamarack	75	Pole/Sapling	6	141
White Pine	1	Log/Pole	11	
Red Maple	10	Pole/Sapling	5	
Paper Birch	5	Pole/Sapling	5	
Black Spruce	7	Sapling/Pole	4	
Northern White Cedar	2	Pole/Sapling	5	

67 42220 - Natural Jack Pine Poletimber Poor 25.2 61 Unspecified N/A Edge survey using 2024 imagery and 2015 inventory.

Canopy Species	% Cover	Size Class	DBH	Age	Sub-Canopy Species	Density	Avg. Height	Size
Red Pine	2	Log/Pole	12		Jack Pine	High	< 5 feet	< 5 feet
White Pine	2	Log/Pole	13					
Jack Pine	95	Pole	6	61				
Black Spruce	1	Pole/Sapling	5					

68 6129 - Mixed Coniferous Lowland Forest Poletimber Poor 8.9 116 Unspecified N/A Edge survey using 2024 imagery and 2015 inventory.

Canopy Species	% Cover	Size Class	DBH	Age
White Pine	5	Log/Pole	11	
Tamarack	40	Pole/Sapling	6	
Black Spruce	10	Sapling/Pole	4	
Northern White Cedar	45	Pole/Sapling	6	116

69 6122 - Black Spruce Sapling Well 4.6 53 Unspecified N/A Edge survey using 2024 imagery and 2015 inventory.

Canopy Species	% Cover	Size Class	DBH	Age
Tamarack	10	Sapling/Pole	4	
Black Spruce	90	Sapling	3	53

70 42220 - Natural Jack Pine Sapling Medium 1.2 19 Immature N/A Edge survey using 2024 imagery and 2015 inventory.

Canopy Species	% Cover	Size Class	DBH	Age
Jack Pine	98	Sapling/Pole	2	19
Red Pine	2	Log/Pole	12	

Stand	Level 4 Cover Type	Size Density	Acres	Stand Age	BA Range	Managed Site	General Comments
71	42220 - Natural Jack Pine	Poletimber Medium	2.9	51	Unspecified	N/A	Edge survey using 2024 imagery and 2015 inventory.
Canopy Species		% Cover	Size Class	DBH	Age	Sub-Canopy Species	
Red Pine		5	Log/Pole	12		Jack Pine	
White Pine		1	Pole/Log	8		Medium	
Jack Pine		94	Pole/Sapling	6	51	< 5 feet	
						< 5 feet	
72	42220 - Natural Jack Pine	Poletimber Poor	4.7	46	Unspecified	N/A	Edge survey using 2024 imagery and 2015 inventory.
Canopy Species		% Cover	Size Class	DBH	Age	Sub-Canopy Species	
Jack Pine		90	Pole/Sapling	5	46	Jack Pine	
Red Pine		10	Pole/Sapling	5		Medium	
						< 5 feet	
						< 5 feet	
74	42220 - Natural Jack Pine	Poletimber Medium	12.4	61	Unspecified	N/A	Edge survey using 2024 imagery and 2015 inventory.
Canopy Species		% Cover	Size Class	DBH	Age	Sub-Canopy Species	
Jack Pine		100	Pole/Sapling	7	61	Jack Pine	
						Medium	
						< 5 feet	
						< 5 feet	
75	42220 - Natural Jack Pine	Poletimber Medium	10.2	56	Unspecified	N/A	Edge survey using 2024 imagery and 2015 inventory.
Canopy Species		% Cover	Size Class	DBH	Age	Sub-Canopy Species	
Jack Pine		100	Pole/Sapling	5	56	Jack Pine	
						Medium	
						< 5 feet	
						< 5 feet	
76	42220 - Natural Jack Pine	Sapling Well	7.6	19	Immature	N/A	Edge survey using 2024 imagery and 2015 inventory.
Canopy Species		% Cover	Size Class	DBH	Age		
Jack Pine		100	Sapling	2	19		
77	42220 - Natural Jack Pine	Sapling Well	5.2	19	Immature	N/A	Edge survey using 2024 imagery and 2015 inventory.
Canopy Species		% Cover	Size Class	DBH	Age		
Jack Pine		100	Sapling/Pole	2	19		
78	42220 - Natural Jack Pine	Sapling Well	5.6	19	Immature	N/A	Edge survey, 2015 inventory and 2024 imagery.
Canopy Species		% Cover	Size Class	DBH	Age		
Jack Pine		100	Sapling/Pole	2	19		
79	4311 - Pine, Aspen Mix	Sapling Well	47.8	19	Immature	N/A	
Canopy Species		% Cover	Size Class	DBH	Age		
Paper Birch		10	Sapling	1			
Red Pine		20	Log/Pole	12	91		
Red Oak		2	Log	12			
Red Oak		2	Sapling	3			
Black Spruce		5	Sapling/Pole	3			
White Pine		5	Log/Pole	13			
Jack Pine		16	Sapling	3	19		
Quaking Aspen		40	Sapling	3	19		

Stand	Level 4 Cover Type	Size Density	Acres	Stand Age	BA Range	Managed Site	General Comments																																					
80	42220 - Natural Jack Pine	Sapling Well	2.3	19	Immature	N/A	Edge survey using 2024 imagery and 2015 inventory.																																					
<table border="1"> <thead> <tr> <th>Canopy Species</th> <th>% Cover</th> <th>Size Class</th> <th>DBH</th> <th>Age</th> </tr> </thead> <tbody> <tr> <td>Jack Pine</td> <td>65</td> <td>Sapling</td> <td>2</td> <td>19</td> </tr> <tr> <td>Red Pine</td> <td>25</td> <td>Log/Pole/XLog</td> <td>11</td> <td></td> </tr> <tr> <td>Quaking Aspen</td> <td>10</td> <td>Sapling</td> <td>2</td> <td></td> </tr> </tbody> </table>								Canopy Species	% Cover	Size Class	DBH	Age	Jack Pine	65	Sapling	2	19	Red Pine	25	Log/Pole/XLog	11		Quaking Aspen	10	Sapling	2																		
Canopy Species	% Cover	Size Class	DBH	Age																																								
Jack Pine	65	Sapling	2	19																																								
Red Pine	25	Log/Pole/XLog	11																																									
Quaking Aspen	10	Sapling	2																																									
81	42220 - Natural Jack Pine	Sapling Well	3.3	19	Immature	N/A	Edge survey using 2024 imagery and 2015 inventory.																																					
<table border="1"> <thead> <tr> <th>Canopy Species</th> <th>% Cover</th> <th>Size Class</th> <th>DBH</th> <th>Age</th> </tr> </thead> <tbody> <tr> <td>Quaking Aspen</td> <td>3</td> <td>Sapling</td> <td>2</td> <td></td> </tr> <tr> <td>Red Pine</td> <td>5</td> <td>Log/XLog/Pole</td> <td>16</td> <td></td> </tr> <tr> <td>White Pine</td> <td>1</td> <td>XLog/Log/Pole</td> <td>18</td> <td></td> </tr> <tr> <td>Jack Pine</td> <td>91</td> <td>Sapling</td> <td>2</td> <td>19</td> </tr> </tbody> </table>								Canopy Species	% Cover	Size Class	DBH	Age	Quaking Aspen	3	Sapling	2		Red Pine	5	Log/XLog/Pole	16		White Pine	1	XLog/Log/Pole	18		Jack Pine	91	Sapling	2	19												
Canopy Species	% Cover	Size Class	DBH	Age																																								
Quaking Aspen	3	Sapling	2																																									
Red Pine	5	Log/XLog/Pole	16																																									
White Pine	1	XLog/Log/Pole	18																																									
Jack Pine	91	Sapling	2	19																																								
82	42220 - Natural Jack Pine	Sapling Well	1.2	19	Immature	N/A	Edge survey using 2024 imagery and 2015 inventory.																																					
<table border="1"> <thead> <tr> <th>Canopy Species</th> <th>% Cover</th> <th>Size Class</th> <th>DBH</th> <th>Age</th> </tr> </thead> <tbody> <tr> <td>Jack Pine</td> <td>100</td> <td>Sapling</td> <td>3</td> <td>19</td> </tr> </tbody> </table>								Canopy Species	% Cover	Size Class	DBH	Age	Jack Pine	100	Sapling	3	19																											
Canopy Species	% Cover	Size Class	DBH	Age																																								
Jack Pine	100	Sapling	3	19																																								
83	42220 - Natural Jack Pine	Sapling Well	3.4	19	Immature	N/A	Edge survey using 2024 imagery and 2015 inventory.																																					
<table border="1"> <thead> <tr> <th>Canopy Species</th> <th>% Cover</th> <th>Size Class</th> <th>DBH</th> <th>Age</th> </tr> </thead> <tbody> <tr> <td>Jack Pine</td> <td>100</td> <td>Sapling</td> <td>2</td> <td>19</td> </tr> </tbody> </table>								Canopy Species	% Cover	Size Class	DBH	Age	Jack Pine	100	Sapling	2	19																											
Canopy Species	% Cover	Size Class	DBH	Age																																								
Jack Pine	100	Sapling	2	19																																								
84	42220 - Natural Jack Pine	Sapling Well	2.9	19	Immature	N/A																																						
<table border="1"> <thead> <tr> <th>Canopy Species</th> <th>% Cover</th> <th>Size Class</th> <th>DBH</th> <th>Age</th> </tr> </thead> <tbody> <tr> <td>Jack Pine</td> <td>100</td> <td>Sapling</td> <td>3</td> <td>19</td> </tr> </tbody> </table>								Canopy Species	% Cover	Size Class	DBH	Age	Jack Pine	100	Sapling	3	19																											
Canopy Species	% Cover	Size Class	DBH	Age																																								
Jack Pine	100	Sapling	3	19																																								
85	42290 - Natural Mixed Pine	Sawtimber Well	21.3	131	1-50	N/A																																						
<table border="1"> <thead> <tr> <th>Canopy Species</th> <th>% Cover</th> <th>Size Class</th> <th>DBH</th> <th>Age</th> </tr> </thead> <tbody> <tr> <td>White Pine</td> <td>5</td> <td>Log/XLog</td> <td>15</td> <td></td> </tr> <tr> <td>Jack Pine</td> <td>40</td> <td>Sapling/Pole</td> <td>3</td> <td>19</td> </tr> <tr> <td>Red Pine</td> <td>55</td> <td>Log/Pole/XLog</td> <td>12</td> <td>131</td> </tr> </tbody> </table> <table border="1"> <thead> <tr> <th>Sub-Canopy Species</th> <th>Density</th> <th>Avg. Height</th> <th>Size</th> </tr> </thead> <tbody> <tr> <td>Quaking Aspen</td> <td>Low</td> <td>< 5 feet</td> <td>< 5 feet</td> </tr> </tbody> </table>								Canopy Species	% Cover	Size Class	DBH	Age	White Pine	5	Log/XLog	15		Jack Pine	40	Sapling/Pole	3	19	Red Pine	55	Log/Pole/XLog	12	131	Sub-Canopy Species	Density	Avg. Height	Size	Quaking Aspen	Low	< 5 feet	< 5 feet									
Canopy Species	% Cover	Size Class	DBH	Age																																								
White Pine	5	Log/XLog	15																																									
Jack Pine	40	Sapling/Pole	3	19																																								
Red Pine	55	Log/Pole/XLog	12	131																																								
Sub-Canopy Species	Density	Avg. Height	Size																																									
Quaking Aspen	Low	< 5 feet	< 5 feet																																									
86	42220 - Natural Jack Pine	Sapling Well	2.5	19	Immature	N/A																																						
<table border="1"> <thead> <tr> <th>Canopy Species</th> <th>% Cover</th> <th>Size Class</th> <th>DBH</th> <th>Age</th> </tr> </thead> <tbody> <tr> <td>White Pine</td> <td>3</td> <td>Pole</td> <td>6</td> <td></td> </tr> <tr> <td>Jack Pine</td> <td>97</td> <td>Sapling</td> <td>2</td> <td>19</td> </tr> </tbody> </table>								Canopy Species	% Cover	Size Class	DBH	Age	White Pine	3	Pole	6		Jack Pine	97	Sapling	2	19																						
Canopy Species	% Cover	Size Class	DBH	Age																																								
White Pine	3	Pole	6																																									
Jack Pine	97	Sapling	2	19																																								
87	42210 - Natural Red Pine	Sawtimber Well	8.0	131	1-50	N/A																																						
<table border="1"> <thead> <tr> <th>Canopy Species</th> <th>% Cover</th> <th>Size Class</th> <th>DBH</th> <th>Age</th> </tr> </thead> <tbody> <tr> <td>White Pine</td> <td>10</td> <td>Log/Pole</td> <td>12</td> <td></td> </tr> <tr> <td>Jack Pine</td> <td>10</td> <td>Sapling</td> <td>3</td> <td>19</td> </tr> <tr> <td>Black Spruce</td> <td>15</td> <td>Pole/Sapling</td> <td>5</td> <td></td> </tr> <tr> <td>Red Pine</td> <td>65</td> <td>Log/Pole/XLog</td> <td>14</td> <td>131</td> </tr> </tbody> </table> <table border="1"> <thead> <tr> <th>Sub-Canopy Species</th> <th>Density</th> <th>Avg. Height</th> <th>Size</th> </tr> </thead> <tbody> <tr> <td>Black Spruce</td> <td>Low</td> <td>< 5 feet</td> <td>< 5 feet</td> </tr> <tr> <td>Quaking Aspen</td> <td>Medium</td> <td>5 - 10 feet</td> <td>5 - 10 feet</td> </tr> </tbody> </table>								Canopy Species	% Cover	Size Class	DBH	Age	White Pine	10	Log/Pole	12		Jack Pine	10	Sapling	3	19	Black Spruce	15	Pole/Sapling	5		Red Pine	65	Log/Pole/XLog	14	131	Sub-Canopy Species	Density	Avg. Height	Size	Black Spruce	Low	< 5 feet	< 5 feet	Quaking Aspen	Medium	5 - 10 feet	5 - 10 feet
Canopy Species	% Cover	Size Class	DBH	Age																																								
White Pine	10	Log/Pole	12																																									
Jack Pine	10	Sapling	3	19																																								
Black Spruce	15	Pole/Sapling	5																																									
Red Pine	65	Log/Pole/XLog	14	131																																								
Sub-Canopy Species	Density	Avg. Height	Size																																									
Black Spruce	Low	< 5 feet	< 5 feet																																									
Quaking Aspen	Medium	5 - 10 feet	5 - 10 feet																																									

Stand	Level 4 Cover Type	Size Density	Acres	Stand Age	BA Range	Managed Site	General Comments
88	42200 - Natural White Pine	Sawtimber Well	8.1	131	1-50	N/A	
Canopy Species		% Cover	Size Class	DBH	Age	Sub-Canopy Species	
Red Pine		10	Log/Pole	11		Quaking Aspen	
White Pine		60	Log/Pole	11	131	Medium	
Jack Pine		30	Sapling	3	19	5 - 10 feet	
						5 - 10 feet	
89	42290 - Natural Mixed Pine	Poletimber Well	17.6	53	51-80	N/A	Old logging road runs through stand that traces back to M123.
Canopy Species		% Cover	Size Class	DBH	Age		
White Pine		20	Pole	5			
White Pine		5	XLog	18			
Jack Pine		32	Pole	5	53		
Jack Pine		9	Sapling	3	19		
Red Pine		5	XLog	18			
Red Pine		29	Pole	6			
90	42210 - Natural Red Pine	Sawtimber Well	6.2	131	51-80	N/A	Edge survey using 2024 imagery and 2015 inventory.
Canopy Species		% Cover	Size Class	DBH	Age	Sub-Canopy Species	
White Pine		20	Log/Pole	11		Black Spruce	
Jack Pine		20	Sapling/Pole	3		Medium	
Red Pine		60	Log/Pole	11	131	< 5 feet	
						< 5 feet	
91	42290 - Natural Mixed Pine	Sawtimber Well	4.8	131	51-80	N/A	
Canopy Species		% Cover	Size Class	DBH	Age	Sub-Canopy Species	
White Pine		20	Pole/Log	9		Quaking Aspen	
Jack Pine		20	Pole	7		Low	
Jack Pine		20	Sapling	3	19	Medium	
Red Pine		40	Log/Pole	12	131	< 5 feet	
						< 5 feet	
92	42220 - Natural Jack Pine	Sapling Well	2.4	19	Immature	N/A	Edge survey using 2024 imagery and 2015 inventory.
Canopy Species		% Cover	Size Class	DBH	Age		
White Pine		2	Pole/Log	9			
Jack Pine		88	Sapling	1	19		
Red Pine		10	Pole/Log	9			
93	42290 - Natural Mixed Pine	Poletimber Well	10.2	107	1-50	N/A	Edge survey using 2024 imagery and 2015 inventory.
Canopy Species		% Cover	Size Class	DBH	Age		
Red Pine		40	Pole/Log	9	107		
White Pine		30	Pole/Log/Sap	9			
Jack Pine		30	Pole/Sapling	5			

Stand	Level 4 Cover Type	Size Density	Acres	Stand Age	BA Range	Managed Site	General Comments																														
94	42220 - Natural Jack Pine	Sapling Well	8.5	19	Immature	N/A	Edge survey using 2024 imagery and 2015 inventory. Very old trail that comes in from the East, appears to be mostly grown in.																														
<table border="1"> <thead> <tr> <th>Canopy Species</th> <th>% Cover</th> <th>Size Class</th> <th>DBH</th> <th>Age</th> </tr> </thead> <tbody> <tr> <td>Jack Pine</td> <td>100</td> <td>Sapling</td> <td>1</td> <td>19</td> </tr> </tbody> </table>								Canopy Species	% Cover	Size Class	DBH	Age	Jack Pine	100	Sapling	1	19																				
Canopy Species	% Cover	Size Class	DBH	Age																																	
Jack Pine	100	Sapling	1	19																																	
95	42220 - Natural Jack Pine	Sapling Well	2.3	19	Immature	N/A	Edge survey using 2024 imagery and 2015 inventory.																														
<table border="1"> <thead> <tr> <th>Canopy Species</th> <th>% Cover</th> <th>Size Class</th> <th>DBH</th> <th>Age</th> </tr> </thead> <tbody> <tr> <td>Jack Pine</td> <td>95</td> <td>Sapling</td> <td>2</td> <td>19</td> </tr> <tr> <td>Red Pine</td> <td>4</td> <td>Pole</td> <td>5</td> <td></td> </tr> <tr> <td>Red Pine</td> <td>1</td> <td>XLog</td> <td>19</td> <td></td> </tr> </tbody> </table>								Canopy Species	% Cover	Size Class	DBH	Age	Jack Pine	95	Sapling	2	19	Red Pine	4	Pole	5		Red Pine	1	XLog	19											
Canopy Species	% Cover	Size Class	DBH	Age																																	
Jack Pine	95	Sapling	2	19																																	
Red Pine	4	Pole	5																																		
Red Pine	1	XLog	19																																		
96	42220 - Natural Jack Pine	Sapling Well	10.6	19	Immature	N/A	Edge survey using 2024 imagery and 2015 inventory.																														
<table border="1"> <thead> <tr> <th>Canopy Species</th> <th>% Cover</th> <th>Size Class</th> <th>DBH</th> <th>Age</th> </tr> </thead> <tbody> <tr> <td>Jack Pine</td> <td>95</td> <td>Sapling</td> <td>3</td> <td>19</td> </tr> <tr> <td>Red Pine</td> <td>2</td> <td>Log/Pole</td> <td>12</td> <td></td> </tr> <tr> <td>Quaking Aspen</td> <td>3</td> <td>Sapling</td> <td>1</td> <td></td> </tr> </tbody> </table>								Canopy Species	% Cover	Size Class	DBH	Age	Jack Pine	95	Sapling	3	19	Red Pine	2	Log/Pole	12		Quaking Aspen	3	Sapling	1											
Canopy Species	% Cover	Size Class	DBH	Age																																	
Jack Pine	95	Sapling	3	19																																	
Red Pine	2	Log/Pole	12																																		
Quaking Aspen	3	Sapling	1																																		
97	42220 - Natural Jack Pine	Sapling Well	25.6	19	Immature	N/A	Edge call 2015 inventory and 2023 nearmap imagery.																														
<table border="1"> <thead> <tr> <th>Canopy Species</th> <th>% Cover</th> <th>Size Class</th> <th>DBH</th> <th>Age</th> </tr> </thead> <tbody> <tr> <td>Jack Pine</td> <td>100</td> <td>Sapling</td> <td>1</td> <td>19</td> </tr> </tbody> </table>								Canopy Species	% Cover	Size Class	DBH	Age	Jack Pine	100	Sapling	1	19																				
Canopy Species	% Cover	Size Class	DBH	Age																																	
Jack Pine	100	Sapling	1	19																																	
99	42220 - Natural Jack Pine	Sapling Well	1.6	19	Immature	N/A	Edge survey using 2024 imagery and 2015 inventory.																														
<table border="1"> <thead> <tr> <th>Canopy Species</th> <th>% Cover</th> <th>Size Class</th> <th>DBH</th> <th>Age</th> </tr> </thead> <tbody> <tr> <td>Jack Pine</td> <td>100</td> <td>Sapling</td> <td>2</td> <td>19</td> </tr> </tbody> </table>								Canopy Species	% Cover	Size Class	DBH	Age	Jack Pine	100	Sapling	2	19																				
Canopy Species	% Cover	Size Class	DBH	Age																																	
Jack Pine	100	Sapling	2	19																																	
101	42220 - Natural Jack Pine	Sapling Well	8.3	19	Immature	N/A	Very thick jack pine																														
<table border="1"> <thead> <tr> <th>Canopy Species</th> <th>% Cover</th> <th>Size Class</th> <th>DBH</th> <th>Age</th> </tr> </thead> <tbody> <tr> <td>Red Pine</td> <td>20</td> <td>Log/Pole</td> <td>10</td> <td></td> </tr> <tr> <td>Jack Pine</td> <td>80</td> <td>Sapling</td> <td>1</td> <td>19</td> </tr> </tbody> </table>								Canopy Species	% Cover	Size Class	DBH	Age	Red Pine	20	Log/Pole	10		Jack Pine	80	Sapling	1	19															
Canopy Species	% Cover	Size Class	DBH	Age																																	
Red Pine	20	Log/Pole	10																																		
Jack Pine	80	Sapling	1	19																																	
102	500 - Water	None	5.2			No																															
103	6126 - Lowland Jack Pine	Sapling Medium	13.7	19	Immature	N/A																															
<table border="1"> <thead> <tr> <th>Canopy Species</th> <th>% Cover</th> <th>Size Class</th> <th>DBH</th> <th>Age</th> </tr> </thead> <tbody> <tr> <td>Quaking Aspen</td> <td>2</td> <td>Sapling</td> <td>1</td> <td></td> </tr> <tr> <td>Black Spruce</td> <td>2</td> <td>Sapling</td> <td>1</td> <td></td> </tr> <tr> <td>Paper Birch</td> <td>5</td> <td>Sapling</td> <td>1</td> <td></td> </tr> <tr> <td>White Pine</td> <td>2</td> <td>Sapling</td> <td>1</td> <td></td> </tr> <tr> <td>Jack Pine</td> <td>89</td> <td>Sapling</td> <td>2</td> <td>19</td> </tr> </tbody> </table>								Canopy Species	% Cover	Size Class	DBH	Age	Quaking Aspen	2	Sapling	1		Black Spruce	2	Sapling	1		Paper Birch	5	Sapling	1		White Pine	2	Sapling	1		Jack Pine	89	Sapling	2	19
Canopy Species	% Cover	Size Class	DBH	Age																																	
Quaking Aspen	2	Sapling	1																																		
Black Spruce	2	Sapling	1																																		
Paper Birch	5	Sapling	1																																		
White Pine	2	Sapling	1																																		
Jack Pine	89	Sapling	2	19																																	

Stand	Level 4 Cover Type	Size Density	Acres	Stand Age	BA Range	Managed Site	General Comments
-------	--------------------	--------------	-------	-----------	----------	--------------	------------------

104 6122 - Black Spruce Poletimber Medium 2.0 91 Unspecified N/A Edge survey using 2024 imagery and 2015 inventory.

Canopy Species	% Cover	Size Class	DBH	Age
White Pine	3	Pole/Sapling	7	
Black Spruce	95	Pole/Sapling	5	91
Tamarack	2	Sapling/Pole	4	

105 6122 - Black Spruce Poletimber Well 11.5 101 Unspecified N/A Edge survey using 2024 imagery and 2015 inventory.

Canopy Species	% Cover	Size Class	DBH	Age	Sub-Canopy Species	Density	Avg. Height	Size
Black Spruce	90	Pole	7	101	Northern White Cedar	Low	< 5 feet	< 5 feet
Northern White Cedar	10	Pole	6					

106 42320 - Upland Spruce Poletimber Medium 1.0 91 Unspecified N/A

Canopy Species	% Cover	Size Class	DBH	Age
White Pine	10	Log/XLog/Pole	16	
Black Spruce	70	Pole/Sapling	7	91
Red Maple	5	Sapling/Pole	3	
Paper Birch	10	Sapling/Pole	4	
Tamarack	5	Pole/Sap/Log	8	

107 42380 - Non Pine Upland Conifer, Mixed Deciduous Poletimber Well 1.1 101 81-110 N/A Some larger black spruce and cedar 15 inch plus diameter. Auger creek runs along the northend of the stand.

Canopy Species	% Cover	Size Class	DBH	Age	Sub-Canopy Species	Density	Avg. Height	Size
Balsam Fir	5	Pole/Sapling	7		Balsam Fir	High	Variable	Variable
Red Maple	7	Log/Pole	10					
Paper Birch	25	Log/Pole	10	101				
White Pine	2	Log/Pole/XLog	13					
Black Spruce	36	Pole/Log	8	101				
Northern White Cedar	25	Pole	8					

108 4319 - Mixed Upland Forest Poletimber Poor 2.1 101 1-50 N/A Twenty foot high ridge that is filling in with white pine and spruce. Many 100+ year old stumps throughout the stand.

Canopy Species	% Cover	Size Class	DBH	Age	Sub-Canopy Species	Density	Avg. Height	Size
Red Pine	5	Log/Pole	13		Black Spruce	Medium	Variable	Variable
White Pine	20	Pole/Sap/Log	6					
Quaking Aspen	5	Pole	8					
Paper Birch	40	Pole/Sapling	6	101				
Black Spruce	30	Sapling/Pole	4					

109 6122 - Black Spruce Sapling Poor 1.7 101 Unspecified N/A Very wet, stunted black spruce.

Canopy Species	% Cover	Size Class	DBH	Age
Tamarack	10	Sapling/Pole	3	
Black Spruce	90	Sapling	2	101

Stand	Level 4 Cover Type	Size Density	Acres	Stand Age	BA Range	Managed Site	General Comments
-------	--------------------	--------------	-------	-----------	----------	--------------	------------------

112 6117 - Lowland Deciduous, Mixed Coniferous Poletimber Well 4.8 61 Unspecified N/A

Canopy Species	% Cover	Size Class	DBH	Age	Sub-Canopy Species	Density	Avg. Height	Size
Red Maple	20	Pole/Sapling	5		Red Maple	Low	5 - 10 feet	5 - 10 feet
Paper Birch	45	Pole/Sapling	5	61				
Hemlock	35	Log/Pole/XLog	13	121				

113 4222 - Natural Jack Pine Sapling Poor 6.3 19 Immature N/A

114 6121 - Tamarack Sapling Medium 13.6 96 Unspecified N/A

Canopy Species	% Cover	Size Class	DBH	Age	Sub-Canopy Species	Density	Avg. Height	Size
Tamarack	65	Sapling/Pole	4	96	Tag Alder	High	5 - 10 feet	5 - 10 feet
Black Spruce	5	Pole/Sapling	5					
Northern White Cedar	15	Pole/Sapling	6					
White Pine	5	Pole/Log/Sap	9					
Red Maple	10	Sapling/Pole	3					

115 42220 - Natural Jack Pine Sapling Well 1.4 19 Immature N/A

Canopy Species	% Cover	Size Class	DBH	Age
White Pine	1	Pole	8	
Jack Pine	99	Sapling	2	19

117 42220 - Natural Jack Pine Sapling Well 1.3 19 Immature N/A Edge survey using 2024 imagery and 2015 inventory.

Canopy Species	% Cover	Size Class	DBH	Age
Jack Pine	80	Sapling	2	19
Quaking Aspen	20	Sapling	2	

118 42220 - Natural Jack Pine Sapling Medium 3.7 19 Immature N/A Edge survey using 2024 imagery and 2015 inventory.

Canopy Species	% Cover	Size Class	DBH	Age
White Pine	3	Log	14	
Jack Pine	80	Sapling	2	19
Tamarack	3	Pole/Log	9	
Red Maple	5	Sapling/Pole	4	
Paper Birch	3	Pole/Sapling	6	
Black Spruce	6	Pole/Sapling	5	

120 42220 - Natural Jack Pine Sapling Well 1.5 19 Immature N/A Edge survey using 2024 imagery and 2015 inventory.

Canopy Species	% Cover	Size Class	DBH	Age
Red Pine	5	Pole	8	
Red Pine	10	XLog	19	
Jack Pine	85	Sapling	2	19

Stand	Level 4 Cover Type	Size Density	Acres	Stand Age	BA Range	Managed Site	General Comments																																				
121	42220 - Natural Jack Pine	Sapling Well	1.9	19	Immature	N/A																																					
<table border="1"> <thead> <tr> <th>Canopy Species</th> <th>% Cover</th> <th>Size Class</th> <th>DBH</th> <th>Age</th> </tr> </thead> <tbody> <tr> <td>Red Pine</td> <td>5</td> <td>Pole/Log</td> <td>8</td> <td></td> </tr> <tr> <td>White Pine</td> <td>3</td> <td>Pole</td> <td>8</td> <td></td> </tr> <tr> <td>Jack Pine</td> <td>92</td> <td>Sapling</td> <td>2</td> <td>19</td> </tr> </tbody> </table>								Canopy Species	% Cover	Size Class	DBH	Age	Red Pine	5	Pole/Log	8		White Pine	3	Pole	8		Jack Pine	92	Sapling	2	19																
Canopy Species	% Cover	Size Class	DBH	Age																																							
Red Pine	5	Pole/Log	8																																								
White Pine	3	Pole	8																																								
Jack Pine	92	Sapling	2	19																																							
122	6122 - Black Spruce	Sapling Poor	31.4	76	Unspecified	N/A	Edge survey using 2024 imagery and 2015 inventory.																																				
<table border="1"> <thead> <tr> <th>Canopy Species</th> <th>% Cover</th> <th>Size Class</th> <th>DBH</th> <th>Age</th> </tr> </thead> <tbody> <tr> <td>Tamarack</td> <td>5</td> <td>Sapling/Pole</td> <td>3</td> <td></td> </tr> <tr> <td>Black Spruce</td> <td>95</td> <td>Sapling/Pole</td> <td>2</td> <td>76</td> </tr> </tbody> </table>								Canopy Species	% Cover	Size Class	DBH	Age	Tamarack	5	Sapling/Pole	3		Black Spruce	95	Sapling/Pole	2	76																					
Canopy Species	% Cover	Size Class	DBH	Age																																							
Tamarack	5	Sapling/Pole	3																																								
Black Spruce	95	Sapling/Pole	2	76																																							
123	42220 - Natural Jack Pine	Sapling Well	1.4	19	Immature	N/A	Edge survey using 2024 imagery and 2015 inventory.																																				
<table border="1"> <thead> <tr> <th>Canopy Species</th> <th>% Cover</th> <th>Size Class</th> <th>DBH</th> <th>Age</th> </tr> </thead> <tbody> <tr> <td>Jack Pine</td> <td>100</td> <td>Sapling</td> <td>2</td> <td>19</td> </tr> </tbody> </table>								Canopy Species	% Cover	Size Class	DBH	Age	Jack Pine	100	Sapling	2	19																										
Canopy Species	% Cover	Size Class	DBH	Age																																							
Jack Pine	100	Sapling	2	19																																							
124	6122 - Black Spruce	Sapling Well	7.6	61	Unspecified	N/A	Edge survey using 2024 imagery and 2015 inventory.																																				
<table border="1"> <thead> <tr> <th>Canopy Species</th> <th>% Cover</th> <th>Size Class</th> <th>DBH</th> <th>Age</th> </tr> </thead> <tbody> <tr> <td>Black Spruce</td> <td>97</td> <td>Sapling</td> <td>3</td> <td>61</td> </tr> <tr> <td>Tamarack</td> <td>3</td> <td>Sapling</td> <td>4</td> <td></td> </tr> </tbody> </table>								Canopy Species	% Cover	Size Class	DBH	Age	Black Spruce	97	Sapling	3	61	Tamarack	3	Sapling	4																						
Canopy Species	% Cover	Size Class	DBH	Age																																							
Black Spruce	97	Sapling	3	61																																							
Tamarack	3	Sapling	4																																								
125	6122 - Black Spruce	Sapling Well	4.6	96	Unspecified	N/A																																					
<table border="1"> <thead> <tr> <th>Canopy Species</th> <th>% Cover</th> <th>Size Class</th> <th>DBH</th> <th>Age</th> <th>Sub-Canopy Species</th> <th>Density</th> <th>Avg. Height</th> <th>Size</th> </tr> </thead> <tbody> <tr> <td>Black Spruce</td> <td>95</td> <td>Sapling/Pole</td> <td>4</td> <td>96</td> <td>Black Spruce</td> <td>Low</td> <td>5 - 10 feet</td> <td>5 - 10 feet</td> </tr> <tr> <td>White Pine</td> <td>2</td> <td>Pole/Sap/Log</td> <td>9</td> <td></td> <td></td> <td></td> <td></td> <td></td> </tr> <tr> <td>Tamarack</td> <td>3</td> <td>Pole/Sapling</td> <td>5</td> <td></td> <td></td> <td></td> <td></td> <td></td> </tr> </tbody> </table>								Canopy Species	% Cover	Size Class	DBH	Age	Sub-Canopy Species	Density	Avg. Height	Size	Black Spruce	95	Sapling/Pole	4	96	Black Spruce	Low	5 - 10 feet	5 - 10 feet	White Pine	2	Pole/Sap/Log	9						Tamarack	3	Pole/Sapling	5					
Canopy Species	% Cover	Size Class	DBH	Age	Sub-Canopy Species	Density	Avg. Height	Size																																			
Black Spruce	95	Sapling/Pole	4	96	Black Spruce	Low	5 - 10 feet	5 - 10 feet																																			
White Pine	2	Pole/Sap/Log	9																																								
Tamarack	3	Pole/Sapling	5																																								
126	42221 - Natural Jack Pine, Mixed Deciduous	Sapling Well	4.0	19	Immature	N/A	Very thick jack pine.																																				
<table border="1"> <thead> <tr> <th>Canopy Species</th> <th>% Cover</th> <th>Size Class</th> <th>DBH</th> <th>Age</th> </tr> </thead> <tbody> <tr> <td>Paper Birch</td> <td>5</td> <td>Sapling</td> <td>2</td> <td></td> </tr> <tr> <td>Quaking Aspen</td> <td>35</td> <td>Sapling</td> <td>2</td> <td>19</td> </tr> <tr> <td>Jack Pine</td> <td>60</td> <td>Sapling</td> <td>2</td> <td>19</td> </tr> </tbody> </table>								Canopy Species	% Cover	Size Class	DBH	Age	Paper Birch	5	Sapling	2		Quaking Aspen	35	Sapling	2	19	Jack Pine	60	Sapling	2	19																
Canopy Species	% Cover	Size Class	DBH	Age																																							
Paper Birch	5	Sapling	2																																								
Quaking Aspen	35	Sapling	2	19																																							
Jack Pine	60	Sapling	2	19																																							
127	6122 - Black Spruce	Poletimber Medium	2.2	91	Unspecified	N/A	Edge survey using 2024 imagery and 2015 inventory.																																				
<table border="1"> <thead> <tr> <th>Canopy Species</th> <th>% Cover</th> <th>Size Class</th> <th>DBH</th> <th>Age</th> </tr> </thead> <tbody> <tr> <td>White Pine</td> <td>30</td> <td>Log/Pole</td> <td>12</td> <td></td> </tr> <tr> <td>Red Maple</td> <td>3</td> <td>Sapling/Pole</td> <td>4</td> <td></td> </tr> <tr> <td>Black Spruce</td> <td>65</td> <td>Pole/Sapling</td> <td>7</td> <td>91</td> </tr> <tr> <td>Hemlock</td> <td>2</td> <td>Pole</td> <td>9</td> <td></td> </tr> </tbody> </table>								Canopy Species	% Cover	Size Class	DBH	Age	White Pine	30	Log/Pole	12		Red Maple	3	Sapling/Pole	4		Black Spruce	65	Pole/Sapling	7	91	Hemlock	2	Pole	9												
Canopy Species	% Cover	Size Class	DBH	Age																																							
White Pine	30	Log/Pole	12																																								
Red Maple	3	Sapling/Pole	4																																								
Black Spruce	65	Pole/Sapling	7	91																																							
Hemlock	2	Pole	9																																								

Stand	Level 4 Cover Type	Size Density	Acres	Stand Age	BA Range	Managed Site	General Comments																											
128	6122 - Black Spruce	Sapling Medium	1.1	41	1-50	N/A	Edge survey using 2024 imagery and 2015 inventory.																											
<table border="1"> <thead> <tr> <th>Canopy Species</th> <th>% Cover</th> <th>Size Class</th> <th>DBH</th> <th>Age</th> </tr> </thead> <tbody> <tr> <td>Tamarack</td> <td>10</td> <td>Sapling</td> <td>4</td> <td></td> </tr> <tr> <td>White Pine</td> <td>5</td> <td>Sapling</td> <td>3</td> <td></td> </tr> <tr> <td>Black Spruce</td> <td>80</td> <td></td> <td>4</td> <td>41</td> </tr> <tr> <td>Paper Birch</td> <td>5</td> <td>Sapling</td> <td>2</td> <td></td> </tr> </tbody> </table>								Canopy Species	% Cover	Size Class	DBH	Age	Tamarack	10	Sapling	4		White Pine	5	Sapling	3		Black Spruce	80		4	41	Paper Birch	5	Sapling	2			
Canopy Species	% Cover	Size Class	DBH	Age																														
Tamarack	10	Sapling	4																															
White Pine	5	Sapling	3																															
Black Spruce	80		4	41																														
Paper Birch	5	Sapling	2																															
129	6122 - Black Spruce	Sapling Poor	8.8	56	Unspecified	N/A	Edge survey using 2024 imagery and 2015 inventory.																											
<table border="1"> <thead> <tr> <th>Canopy Species</th> <th>% Cover</th> <th>Size Class</th> <th>DBH</th> <th>Age</th> <th>Sub-Canopy Species</th> <th>Density</th> <th>Avg. Height</th> <th>Size</th> </tr> </thead> <tbody> <tr> <td>Tamarack</td> <td>10</td> <td>Sapling</td> <td>3</td> <td></td> <td>Tag Alder</td> <td>Low</td> <td>5 - 10 feet</td> <td>5 - 10 feet</td> </tr> <tr> <td>Black Spruce</td> <td>90</td> <td>Sapling</td> <td>2</td> <td>56</td> <td></td> <td></td> <td></td> <td></td> </tr> </tbody> </table>								Canopy Species	% Cover	Size Class	DBH	Age	Sub-Canopy Species	Density	Avg. Height	Size	Tamarack	10	Sapling	3		Tag Alder	Low	5 - 10 feet	5 - 10 feet	Black Spruce	90	Sapling	2	56				
Canopy Species	% Cover	Size Class	DBH	Age	Sub-Canopy Species	Density	Avg. Height	Size																										
Tamarack	10	Sapling	3		Tag Alder	Low	5 - 10 feet	5 - 10 feet																										
Black Spruce	90	Sapling	2	56																														
131	629 - Mixed non-forested Wetland	None	1.1			No																												
133	6122 - Black Spruce	Sapling Medium	3.5	76	Unspecified	N/A	Edge survey using 2024 imagery and 2015 inventory.																											
<table border="1"> <thead> <tr> <th>Canopy Species</th> <th>% Cover</th> <th>Size Class</th> <th>DBH</th> <th>Age</th> </tr> </thead> <tbody> <tr> <td>White Pine</td> <td>12</td> <td>Pole/Sapling</td> <td>5</td> <td></td> </tr> <tr> <td>Tamarack</td> <td>30</td> <td>Sapling/Pole</td> <td>4</td> <td></td> </tr> <tr> <td>Black Spruce</td> <td>56</td> <td>Sapling/Pole</td> <td>3</td> <td>76</td> </tr> <tr> <td>Paper Birch</td> <td>2</td> <td>Sapling</td> <td>2</td> <td></td> </tr> </tbody> </table>								Canopy Species	% Cover	Size Class	DBH	Age	White Pine	12	Pole/Sapling	5		Tamarack	30	Sapling/Pole	4		Black Spruce	56	Sapling/Pole	3	76	Paper Birch	2	Sapling	2			
Canopy Species	% Cover	Size Class	DBH	Age																														
White Pine	12	Pole/Sapling	5																															
Tamarack	30	Sapling/Pole	4																															
Black Spruce	56	Sapling/Pole	3	76																														
Paper Birch	2	Sapling	2																															
134	6122 - Black Spruce	Sapling Well	1.3	61	Unspecified	N/A	Stunted black spruce.																											
<table border="1"> <thead> <tr> <th>Canopy Species</th> <th>% Cover</th> <th>Size Class</th> <th>DBH</th> <th>Age</th> </tr> </thead> <tbody> <tr> <td>Black Spruce</td> <td>100</td> <td>Sapling/Pole</td> <td>4</td> <td>61</td> </tr> </tbody> </table>								Canopy Species	% Cover	Size Class	DBH	Age	Black Spruce	100	Sapling/Pole	4	61																	
Canopy Species	% Cover	Size Class	DBH	Age																														
Black Spruce	100	Sapling/Pole	4	61																														
137	6122 - Black Spruce	Poletimber Medium	12.9	91	Unspecified	N/A	Edge survey using 2024 imagery and 2015 inventory.																											
<table border="1"> <thead> <tr> <th>Canopy Species</th> <th>% Cover</th> <th>Size Class</th> <th>DBH</th> <th>Age</th> </tr> </thead> <tbody> <tr> <td>White Pine</td> <td>5</td> <td>Pole/Log/Sap</td> <td>8</td> <td></td> </tr> <tr> <td>Tamarack</td> <td>35</td> <td>Sapling/Pole</td> <td>4</td> <td></td> </tr> <tr> <td>Black Spruce</td> <td>50</td> <td>Pole/Sapling</td> <td>6</td> <td>91</td> </tr> <tr> <td>Northern White Cedar</td> <td>10</td> <td>Pole/Sapling</td> <td>5</td> <td></td> </tr> </tbody> </table>								Canopy Species	% Cover	Size Class	DBH	Age	White Pine	5	Pole/Log/Sap	8		Tamarack	35	Sapling/Pole	4		Black Spruce	50	Pole/Sapling	6	91	Northern White Cedar	10	Pole/Sapling	5			
Canopy Species	% Cover	Size Class	DBH	Age																														
White Pine	5	Pole/Log/Sap	8																															
Tamarack	35	Sapling/Pole	4																															
Black Spruce	50	Pole/Sapling	6	91																														
Northern White Cedar	10	Pole/Sapling	5																															
138	6122 - Black Spruce	Sapling Medium	4.8	56	Unspecified	N/A	Edge survey using 2024 imagery and 2015 inventory.																											
<table border="1"> <thead> <tr> <th>Canopy Species</th> <th>% Cover</th> <th>Size Class</th> <th>DBH</th> <th>Age</th> </tr> </thead> <tbody> <tr> <td>Tamarack</td> <td>5</td> <td>Sapling/Pole</td> <td>3</td> <td></td> </tr> <tr> <td>White Pine</td> <td>5</td> <td>Sapling/Pole</td> <td>4</td> <td></td> </tr> <tr> <td>Black Spruce</td> <td>90</td> <td>Sapling</td> <td>2</td> <td>56</td> </tr> </tbody> </table>								Canopy Species	% Cover	Size Class	DBH	Age	Tamarack	5	Sapling/Pole	3		White Pine	5	Sapling/Pole	4		Black Spruce	90	Sapling	2	56							
Canopy Species	% Cover	Size Class	DBH	Age																														
Tamarack	5	Sapling/Pole	3																															
White Pine	5	Sapling/Pole	4																															
Black Spruce	90	Sapling	2	56																														
139	629 - Mixed non-forested Wetland	None	235.1			No																												
140	629 - Mixed non-forested Wetland	None	967.6			No																												

Stand	Level 4 Cover Type	Size Density	Acres	Stand Age	BA Range	Managed Site	General Comments																									
141	629 - Mixed non-forested Wetland	None	123.7			No	Very wet stand with standing water mixed in.																									
142	42220 - Natural Jack Pine	Poletimber Poor	1.5	61	1-50	N/A	Remote call using 2015 inventory and 2024 nearmap imagery.																									
		<table border="1"> <thead> <tr> <th>Canopy Species</th> <th>% Cover</th> <th>Size Class</th> <th>DBH</th> <th>Age</th> </tr> </thead> <tbody> <tr> <td>White Pine</td> <td>3</td> <td>Log/Pole</td> <td>12</td> <td></td> </tr> <tr> <td>Jack Pine</td> <td>97</td> <td>Pole/Sapling</td> <td>5</td> <td>61</td> </tr> </tbody> </table>			Canopy Species	% Cover	Size Class	DBH	Age	White Pine	3	Log/Pole	12		Jack Pine	97	Pole/Sapling	5	61	<table border="1"> <thead> <tr> <th>Sub-Canopy Species</th> <th>Density</th> <th>Avg. Height</th> <th>Size</th> </tr> </thead> <tbody> <tr> <td>Jack Pine</td> <td>Medium</td> <td>< 5 feet</td> <td>< 5 feet</td> </tr> </tbody> </table>			Sub-Canopy Species	Density	Avg. Height	Size	Jack Pine	Medium	< 5 feet	< 5 feet		
Canopy Species	% Cover	Size Class	DBH	Age																												
White Pine	3	Log/Pole	12																													
Jack Pine	97	Pole/Sapling	5	61																												
Sub-Canopy Species	Density	Avg. Height	Size																													
Jack Pine	Medium	< 5 feet	< 5 feet																													
143	6127 - Lowland Pine	Sapling Medium	3.6	46	1-50	N/A	Edge survey using 2024 imagery and 2015 inventory.																									
		<table border="1"> <thead> <tr> <th>Canopy Species</th> <th>% Cover</th> <th>Size Class</th> <th>DBH</th> <th>Age</th> </tr> </thead> <tbody> <tr> <td>Tamarack</td> <td>40</td> <td>Sapling/Pole</td> <td>3</td> <td>46</td> </tr> <tr> <td>Black Spruce</td> <td>5</td> <td>Sapling/Pole</td> <td>3</td> <td></td> </tr> <tr> <td>White Pine</td> <td>20</td> <td>Sapling/Pole</td> <td>4</td> <td></td> </tr> <tr> <td>Jack Pine</td> <td>35</td> <td>Sapling</td> <td>2</td> <td>19</td> </tr> </tbody> </table>			Canopy Species	% Cover	Size Class	DBH	Age	Tamarack	40	Sapling/Pole	3	46	Black Spruce	5	Sapling/Pole	3		White Pine	20	Sapling/Pole	4		Jack Pine	35	Sapling	2	19			
Canopy Species	% Cover	Size Class	DBH	Age																												
Tamarack	40	Sapling/Pole	3	46																												
Black Spruce	5	Sapling/Pole	3																													
White Pine	20	Sapling/Pole	4																													
Jack Pine	35	Sapling	2	19																												
144	42220 - Natural Jack Pine	Sapling Well	9.5	19	Immature	N/A																										
		<table border="1"> <thead> <tr> <th>Canopy Species</th> <th>% Cover</th> <th>Size Class</th> <th>DBH</th> <th>Age</th> </tr> </thead> <tbody> <tr> <td>Jack Pine</td> <td>94</td> <td>Sapling</td> <td>2</td> <td>19</td> </tr> <tr> <td>Red Pine</td> <td>3</td> <td>Pole/Log</td> <td>9</td> <td></td> </tr> <tr> <td>Black Spruce</td> <td>3</td> <td>Sapling</td> <td>3</td> <td></td> </tr> </tbody> </table>			Canopy Species	% Cover	Size Class	DBH	Age	Jack Pine	94	Sapling	2	19	Red Pine	3	Pole/Log	9		Black Spruce	3	Sapling	3									
Canopy Species	% Cover	Size Class	DBH	Age																												
Jack Pine	94	Sapling	2	19																												
Red Pine	3	Pole/Log	9																													
Black Spruce	3	Sapling	3																													
145	6122 - Black Spruce	Sapling Poor	35.7	51		N/A	Very wet, stagnant growth.																									
		<table border="1"> <thead> <tr> <th>Canopy Species</th> <th>% Cover</th> <th>Size Class</th> <th>DBH</th> <th>Age</th> </tr> </thead> <tbody> <tr> <td>Jack Pine</td> <td>8</td> <td>Sapling</td> <td>3</td> <td></td> </tr> <tr> <td>Black Spruce</td> <td>87</td> <td>Sapling/Pole</td> <td>3</td> <td>51</td> </tr> <tr> <td>Tamarack</td> <td>5</td> <td>Sapling</td> <td>3</td> <td></td> </tr> </tbody> </table>			Canopy Species	% Cover	Size Class	DBH	Age	Jack Pine	8	Sapling	3		Black Spruce	87	Sapling/Pole	3	51	Tamarack	5	Sapling	3									
Canopy Species	% Cover	Size Class	DBH	Age																												
Jack Pine	8	Sapling	3																													
Black Spruce	87	Sapling/Pole	3	51																												
Tamarack	5	Sapling	3																													
149	42220 - Natural Jack Pine	Sapling Well	10.7	19	Immature	N/A	Edge survey 2015 inventory and 2023 imagery.																									
		<table border="1"> <thead> <tr> <th>Canopy Species</th> <th>% Cover</th> <th>Size Class</th> <th>DBH</th> <th>Age</th> </tr> </thead> <tbody> <tr> <td>Jack Pine</td> <td>100</td> <td>Sapling</td> <td>1</td> <td>19</td> </tr> </tbody> </table>			Canopy Species	% Cover	Size Class	DBH	Age	Jack Pine	100	Sapling	1	19																		
Canopy Species	% Cover	Size Class	DBH	Age																												
Jack Pine	100	Sapling	1	19																												
150	42220 - Natural Jack Pine	Sapling Well	3.4	19	Immature	N/A	Edge survey using 2024 imagery and 2015 inventory.																									
		<table border="1"> <thead> <tr> <th>Canopy Species</th> <th>% Cover</th> <th>Size Class</th> <th>DBH</th> <th>Age</th> </tr> </thead> <tbody> <tr> <td>Jack Pine</td> <td>100</td> <td>Sapling</td> <td>2</td> <td>19</td> </tr> </tbody> </table>			Canopy Species	% Cover	Size Class	DBH	Age	Jack Pine	100	Sapling	2	19																		
Canopy Species	% Cover	Size Class	DBH	Age																												
Jack Pine	100	Sapling	2	19																												
152	42220 - Natural Jack Pine	Sapling Well	2.1	19	Immature	N/A																										
		<table border="1"> <thead> <tr> <th>Canopy Species</th> <th>% Cover</th> <th>Size Class</th> <th>DBH</th> <th>Age</th> </tr> </thead> <tbody> <tr> <td>Jack Pine</td> <td>85</td> <td>Sapling</td> <td>3</td> <td>19</td> </tr> <tr> <td>Red Pine</td> <td>5</td> <td>Log/Pole</td> <td>12</td> <td></td> </tr> <tr> <td>Quaking Aspen</td> <td>10</td> <td>Sapling</td> <td>2</td> <td></td> </tr> </tbody> </table>			Canopy Species	% Cover	Size Class	DBH	Age	Jack Pine	85	Sapling	3	19	Red Pine	5	Log/Pole	12		Quaking Aspen	10	Sapling	2									
Canopy Species	% Cover	Size Class	DBH	Age																												
Jack Pine	85	Sapling	3	19																												
Red Pine	5	Log/Pole	12																													
Quaking Aspen	10	Sapling	2																													

Stand	Level 4 Cover Type	Size Density	Acres	Stand Age	BA Range	Managed Site	General Comments																																				
154	6129 - Mixed Coniferous Lowland Forest	Sapling Medium	2.7	61	Unspecified	N/A	Edge survey using 2024 imagery and 2015 inventory.																																				
<table border="1"> <thead> <tr> <th>Canopy Species</th> <th>% Cover</th> <th>Size Class</th> <th>DBH</th> <th>Age</th> </tr> </thead> <tbody> <tr> <td>Tamarack</td> <td>40</td> <td>Pole/Sapling</td> <td>5</td> <td></td> </tr> <tr> <td>Black Spruce</td> <td>15</td> <td>Sapling/Pole</td> <td>3</td> <td></td> </tr> <tr> <td>Northern White Cedar</td> <td>45</td> <td>Sapling/Pole</td> <td>4</td> <td>61</td> </tr> </tbody> </table>								Canopy Species	% Cover	Size Class	DBH	Age	Tamarack	40	Pole/Sapling	5		Black Spruce	15	Sapling/Pole	3		Northern White Cedar	45	Sapling/Pole	4	61																
Canopy Species	% Cover	Size Class	DBH	Age																																							
Tamarack	40	Pole/Sapling	5																																								
Black Spruce	15	Sapling/Pole	3																																								
Northern White Cedar	45	Sapling/Pole	4	61																																							
155	6122 - Black Spruce	Sapling Poor	4.8	56	Unspecified	N/A	Edge survey using 2024 imagery and 2015 inventory.																																				
<table border="1"> <thead> <tr> <th>Canopy Species</th> <th>% Cover</th> <th>Size Class</th> <th>DBH</th> <th>Age</th> <th>Sub-Canopy Species</th> <th>Density</th> <th>Avg. Height</th> <th>Size</th> </tr> </thead> <tbody> <tr> <td>Tamarack</td> <td>5</td> <td>Sapling</td> <td>3</td> <td></td> <td>Tag Alder</td> <td>Medium</td> <td>5 - 10 feet</td> <td>5 - 10 feet</td> </tr> <tr> <td>White Pine</td> <td>5</td> <td>XLog/Log</td> <td>18</td> <td></td> <td></td> <td></td> <td></td> <td></td> </tr> <tr> <td>Black Spruce</td> <td>90</td> <td>Sapling</td> <td>3</td> <td>56</td> <td></td> <td></td> <td></td> <td></td> </tr> </tbody> </table>								Canopy Species	% Cover	Size Class	DBH	Age	Sub-Canopy Species	Density	Avg. Height	Size	Tamarack	5	Sapling	3		Tag Alder	Medium	5 - 10 feet	5 - 10 feet	White Pine	5	XLog/Log	18						Black Spruce	90	Sapling	3	56				
Canopy Species	% Cover	Size Class	DBH	Age	Sub-Canopy Species	Density	Avg. Height	Size																																			
Tamarack	5	Sapling	3		Tag Alder	Medium	5 - 10 feet	5 - 10 feet																																			
White Pine	5	XLog/Log	18																																								
Black Spruce	90	Sapling	3	56																																							
156	42290 - Natural Mixed Pine	Poletimber Medium	8.3	56	1-50	N/A	Edge survey, 2015 inventory and 2023 imagery.																																				
<table border="1"> <thead> <tr> <th>Canopy Species</th> <th>% Cover</th> <th>Size Class</th> <th>DBH</th> <th>Age</th> <th>Sub-Canopy Species</th> <th>Density</th> <th>Avg. Height</th> <th>Size</th> </tr> </thead> <tbody> <tr> <td>Red Pine</td> <td>20</td> <td>Log/Pole</td> <td>11</td> <td></td> <td>Quaking Aspen</td> <td>Medium</td> <td>< 5 feet</td> <td>< 5 feet</td> </tr> <tr> <td>White Pine</td> <td>30</td> <td>Log/XLog/Pole</td> <td>12</td> <td>131</td> <td>Jack Pine</td> <td>Medium</td> <td>< 5 feet</td> <td>< 5 feet</td> </tr> <tr> <td>Jack Pine</td> <td>50</td> <td>Pole/Sapling</td> <td>6</td> <td>56</td> <td></td> <td></td> <td></td> <td></td> </tr> </tbody> </table>								Canopy Species	% Cover	Size Class	DBH	Age	Sub-Canopy Species	Density	Avg. Height	Size	Red Pine	20	Log/Pole	11		Quaking Aspen	Medium	< 5 feet	< 5 feet	White Pine	30	Log/XLog/Pole	12	131	Jack Pine	Medium	< 5 feet	< 5 feet	Jack Pine	50	Pole/Sapling	6	56				
Canopy Species	% Cover	Size Class	DBH	Age	Sub-Canopy Species	Density	Avg. Height	Size																																			
Red Pine	20	Log/Pole	11		Quaking Aspen	Medium	< 5 feet	< 5 feet																																			
White Pine	30	Log/XLog/Pole	12	131	Jack Pine	Medium	< 5 feet	< 5 feet																																			
Jack Pine	50	Pole/Sapling	6	56																																							
157	42220 - Natural Jack Pine	Poletimber Medium	5.2	46	Unspecified	N/A	Edge survey using 2024 imagery and 2015 inventory.																																				
<table border="1"> <thead> <tr> <th>Canopy Species</th> <th>% Cover</th> <th>Size Class</th> <th>DBH</th> <th>Age</th> <th>Sub-Canopy Species</th> <th>Density</th> <th>Avg. Height</th> <th>Size</th> </tr> </thead> <tbody> <tr> <td>Black Spruce</td> <td>3</td> <td>Pole/Sapling</td> <td>5</td> <td></td> <td>Jack Pine</td> <td>Low</td> <td>< 5 feet</td> <td>< 5 feet</td> </tr> <tr> <td>Jack Pine</td> <td>97</td> <td>Pole/Sapling</td> <td>5</td> <td>46</td> <td></td> <td></td> <td></td> <td></td> </tr> </tbody> </table>								Canopy Species	% Cover	Size Class	DBH	Age	Sub-Canopy Species	Density	Avg. Height	Size	Black Spruce	3	Pole/Sapling	5		Jack Pine	Low	< 5 feet	< 5 feet	Jack Pine	97	Pole/Sapling	5	46													
Canopy Species	% Cover	Size Class	DBH	Age	Sub-Canopy Species	Density	Avg. Height	Size																																			
Black Spruce	3	Pole/Sapling	5		Jack Pine	Low	< 5 feet	< 5 feet																																			
Jack Pine	97	Pole/Sapling	5	46																																							
158	629 - Mixed non-forested Wetland	None	1.2			No																																					
159	42210 - Natural Red Pine	Sawtimber Well	7.2	131	1-50	N/A																																					
<table border="1"> <thead> <tr> <th>Canopy Species</th> <th>% Cover</th> <th>Size Class</th> <th>DBH</th> <th>Age</th> <th>Sub-Canopy Species</th> <th>Density</th> <th>Avg. Height</th> <th>Size</th> </tr> </thead> <tbody> <tr> <td>White Pine</td> <td>5</td> <td>Log/XLog/Pole</td> <td>16</td> <td></td> <td>Bigtooth Aspen</td> <td>Low</td> <td>5 - 10 feet</td> <td>5 - 10 feet</td> </tr> <tr> <td>Bigtooth Aspen</td> <td>2</td> <td>Pole</td> <td>7</td> <td></td> <td></td> <td></td> <td></td> <td></td> </tr> <tr> <td>Red Pine</td> <td>93</td> <td>Log/Pole/XLog</td> <td>14</td> <td>131</td> <td></td> <td></td> <td></td> <td></td> </tr> </tbody> </table>								Canopy Species	% Cover	Size Class	DBH	Age	Sub-Canopy Species	Density	Avg. Height	Size	White Pine	5	Log/XLog/Pole	16		Bigtooth Aspen	Low	5 - 10 feet	5 - 10 feet	Bigtooth Aspen	2	Pole	7						Red Pine	93	Log/Pole/XLog	14	131				
Canopy Species	% Cover	Size Class	DBH	Age	Sub-Canopy Species	Density	Avg. Height	Size																																			
White Pine	5	Log/XLog/Pole	16		Bigtooth Aspen	Low	5 - 10 feet	5 - 10 feet																																			
Bigtooth Aspen	2	Pole	7																																								
Red Pine	93	Log/Pole/XLog	14	131																																							
160	42220 - Natural Jack Pine	Sapling Well	16.0	19	Immature	N/A	Edge survey using 2024 imagery and 2015 inventory.																																				
<table border="1"> <thead> <tr> <th>Canopy Species</th> <th>% Cover</th> <th>Size Class</th> <th>DBH</th> <th>Age</th> </tr> </thead> <tbody> <tr> <td>Jack Pine</td> <td>100</td> <td>Sapling</td> <td>3</td> <td>19</td> </tr> </tbody> </table>								Canopy Species	% Cover	Size Class	DBH	Age	Jack Pine	100	Sapling	3	19																										
Canopy Species	% Cover	Size Class	DBH	Age																																							
Jack Pine	100	Sapling	3	19																																							
161	42221 - Natural Jack Pine, Mixed Deciduous	Sapling Well	9.7	19	Immature	N/A																																					
<table border="1"> <thead> <tr> <th>Canopy Species</th> <th>% Cover</th> <th>Size Class</th> <th>DBH</th> <th>Age</th> </tr> </thead> <tbody> <tr> <td>Red Pine</td> <td>10</td> <td>Log/XLog/Pole</td> <td>16</td> <td></td> </tr> <tr> <td>Quaking Aspen</td> <td>20</td> <td>Sapling</td> <td>2</td> <td></td> </tr> <tr> <td>Jack Pine</td> <td>60</td> <td>Sapling</td> <td>3</td> <td>19</td> </tr> <tr> <td>Paper Birch</td> <td>10</td> <td>Sapling</td> <td>2</td> <td></td> </tr> </tbody> </table>								Canopy Species	% Cover	Size Class	DBH	Age	Red Pine	10	Log/XLog/Pole	16		Quaking Aspen	20	Sapling	2		Jack Pine	60	Sapling	3	19	Paper Birch	10	Sapling	2												
Canopy Species	% Cover	Size Class	DBH	Age																																							
Red Pine	10	Log/XLog/Pole	16																																								
Quaking Aspen	20	Sapling	2																																								
Jack Pine	60	Sapling	3	19																																							
Paper Birch	10	Sapling	2																																								

Stand	Level 4 Cover Type	Size Density	Acres	Stand Age	BA Range	Managed Site	General Comments																																																															
162	4133 - Aspen, Mixed Pine	Sapling Well	4.4	19	Immature	N/A																																																																
<table border="1"> <thead> <tr> <th>Canopy Species</th> <th>% Cover</th> <th>Size Class</th> <th>DBH</th> <th>Age</th> </tr> </thead> <tbody> <tr> <td>Red Pine</td> <td>5</td> <td>Log</td> <td>12</td> <td></td> </tr> <tr> <td>Jack Pine</td> <td>15</td> <td>Sapling</td> <td>2</td> <td>19</td> </tr> <tr> <td>Paper Birch</td> <td>20</td> <td>Sapling</td> <td>2</td> <td></td> </tr> <tr> <td>Quaking Aspen</td> <td>60</td> <td>Sapling</td> <td>3</td> <td>19</td> </tr> </tbody> </table>								Canopy Species	% Cover	Size Class	DBH	Age	Red Pine	5	Log	12		Jack Pine	15	Sapling	2	19	Paper Birch	20	Sapling	2		Quaking Aspen	60	Sapling	3	19																																						
Canopy Species	% Cover	Size Class	DBH	Age																																																																		
Red Pine	5	Log	12																																																																			
Jack Pine	15	Sapling	2	19																																																																		
Paper Birch	20	Sapling	2																																																																			
Quaking Aspen	60	Sapling	3	19																																																																		
163	4311 - Pine, Aspen Mix	Sapling Well	4.6	19	Immature	N/A																																																																
<table border="1"> <thead> <tr> <th>Canopy Species</th> <th>% Cover</th> <th>Size Class</th> <th>DBH</th> <th>Age</th> </tr> </thead> <tbody> <tr> <td>Paper Birch</td> <td>5</td> <td>Sapling</td> <td>2</td> <td></td> </tr> <tr> <td>Jack Pine</td> <td>55</td> <td>Sapling</td> <td>2</td> <td>19</td> </tr> <tr> <td>Quaking Aspen</td> <td>40</td> <td>Sapling</td> <td>2</td> <td></td> </tr> </tbody> </table>								Canopy Species	% Cover	Size Class	DBH	Age	Paper Birch	5	Sapling	2		Jack Pine	55	Sapling	2	19	Quaking Aspen	40	Sapling	2																																												
Canopy Species	% Cover	Size Class	DBH	Age																																																																		
Paper Birch	5	Sapling	2																																																																			
Jack Pine	55	Sapling	2	19																																																																		
Quaking Aspen	40	Sapling	2																																																																			
164	42290 - Natural Mixed Pine	Sawtimber Well	7.7	131	51-80	N/A																																																																
<table border="1"> <thead> <tr> <th>Canopy Species</th> <th>% Cover</th> <th>Size Class</th> <th>DBH</th> <th>Age</th> <th>Sub-Canopy Species</th> <th>Density</th> <th>Avg. Height</th> <th>Size</th> </tr> </thead> <tbody> <tr> <td>White Pine</td> <td>40</td> <td>Log/XLog/Pole</td> <td>17</td> <td></td> <td>White Pine</td> <td>Medium</td> <td>5 - 10 feet</td> <td>5 - 10 feet</td> </tr> <tr> <td>Red Pine</td> <td>50</td> <td>Log/Pole</td> <td>13</td> <td>131</td> <td></td> <td></td> <td></td> <td></td> </tr> <tr> <td>Quaking Aspen</td> <td>10</td> <td>Log/Pole</td> <td>10</td> <td></td> <td></td> <td></td> <td></td> <td></td> </tr> </tbody> </table>								Canopy Species	% Cover	Size Class	DBH	Age	Sub-Canopy Species	Density	Avg. Height	Size	White Pine	40	Log/XLog/Pole	17		White Pine	Medium	5 - 10 feet	5 - 10 feet	Red Pine	50	Log/Pole	13	131					Quaking Aspen	10	Log/Pole	10																																
Canopy Species	% Cover	Size Class	DBH	Age	Sub-Canopy Species	Density	Avg. Height	Size																																																														
White Pine	40	Log/XLog/Pole	17		White Pine	Medium	5 - 10 feet	5 - 10 feet																																																														
Red Pine	50	Log/Pole	13	131																																																																		
Quaking Aspen	10	Log/Pole	10																																																																			
165	42290 - Natural Mixed Pine	Sawtimber Medium	8.4	131	1-50	N/A	Edge survey using 2024 imagery and 2015 inventory.																																																															
<table border="1"> <thead> <tr> <th>Canopy Species</th> <th>% Cover</th> <th>Size Class</th> <th>DBH</th> <th>Age</th> <th>Sub-Canopy Species</th> <th>Density</th> <th>Avg. Height</th> <th>Size</th> </tr> </thead> <tbody> <tr> <td>Red Pine</td> <td>55</td> <td>Log/Pole/XLog</td> <td>14</td> <td>131</td> <td>Black Spruce</td> <td>Low</td> <td>5 - 10 feet</td> <td>5 - 10 feet</td> </tr> <tr> <td>White Pine</td> <td>45</td> <td>Log/XLog/Pole</td> <td>16</td> <td></td> <td>White Pine</td> <td>Low</td> <td>< 5 feet</td> <td>< 5 feet</td> </tr> <tr> <td></td> <td></td> <td></td> <td></td> <td></td> <td>Quaking Aspen</td> <td>Medium</td> <td>5 - 10 feet</td> <td>5 - 10 feet</td> </tr> </tbody> </table>								Canopy Species	% Cover	Size Class	DBH	Age	Sub-Canopy Species	Density	Avg. Height	Size	Red Pine	55	Log/Pole/XLog	14	131	Black Spruce	Low	5 - 10 feet	5 - 10 feet	White Pine	45	Log/XLog/Pole	16		White Pine	Low	< 5 feet	< 5 feet						Quaking Aspen	Medium	5 - 10 feet	5 - 10 feet																											
Canopy Species	% Cover	Size Class	DBH	Age	Sub-Canopy Species	Density	Avg. Height	Size																																																														
Red Pine	55	Log/Pole/XLog	14	131	Black Spruce	Low	5 - 10 feet	5 - 10 feet																																																														
White Pine	45	Log/XLog/Pole	16		White Pine	Low	< 5 feet	< 5 feet																																																														
					Quaking Aspen	Medium	5 - 10 feet	5 - 10 feet																																																														
166	42220 - Natural Jack Pine	Sapling Well	11.9	19	Immature	N/A																																																																
<table border="1"> <thead> <tr> <th>Canopy Species</th> <th>% Cover</th> <th>Size Class</th> <th>DBH</th> <th>Age</th> </tr> </thead> <tbody> <tr> <td>Jack Pine</td> <td>70</td> <td>Sapling/Pole</td> <td>2</td> <td>19</td> </tr> <tr> <td>Red Pine</td> <td>20</td> <td>Log/Pole</td> <td>12</td> <td>81</td> </tr> <tr> <td>Quaking Aspen</td> <td>10</td> <td>Sapling/Pole</td> <td>2</td> <td></td> </tr> </tbody> </table>								Canopy Species	% Cover	Size Class	DBH	Age	Jack Pine	70	Sapling/Pole	2	19	Red Pine	20	Log/Pole	12	81	Quaking Aspen	10	Sapling/Pole	2																																												
Canopy Species	% Cover	Size Class	DBH	Age																																																																		
Jack Pine	70	Sapling/Pole	2	19																																																																		
Red Pine	20	Log/Pole	12	81																																																																		
Quaking Aspen	10	Sapling/Pole	2																																																																			
167	6128 - Lowland Coniferous, Mixed Deciduous	Poletimber Poor	4.9	56	Unspecified	N/A	Edge survey using 2024 imagery and 2015 inventory.																																																															
<table border="1"> <thead> <tr> <th>Canopy Species</th> <th>% Cover</th> <th>Size Class</th> <th>DBH</th> <th>Age</th> <th>Sub-Canopy Species</th> <th>Density</th> <th>Avg. Height</th> <th>Size</th> </tr> </thead> <tbody> <tr> <td>Tamarack</td> <td>15</td> <td>Pole/Log</td> <td>8</td> <td></td> <td>Tag Alder</td> <td>Medium</td> <td>5 - 10 feet</td> <td>5 - 10 feet</td> </tr> <tr> <td>Red Maple</td> <td>20</td> <td>Pole/Sapling</td> <td>6</td> <td>56</td> <td></td> <td></td> <td></td> <td></td> </tr> <tr> <td>Paper Birch</td> <td>10</td> <td>Sapling/Pole</td> <td>4</td> <td></td> <td></td> <td></td> <td></td> <td></td> </tr> <tr> <td>White Pine</td> <td>15</td> <td>Log/Pole</td> <td>12</td> <td></td> <td></td> <td></td> <td></td> <td></td> </tr> <tr> <td>Black Spruce</td> <td>20</td> <td>Sapling/Pole</td> <td>4</td> <td></td> <td></td> <td></td> <td></td> <td></td> </tr> <tr> <td>Northern White Cedar</td> <td>20</td> <td>Pole/Sapling</td> <td>6</td> <td></td> <td></td> <td></td> <td></td> <td></td> </tr> </tbody> </table>								Canopy Species	% Cover	Size Class	DBH	Age	Sub-Canopy Species	Density	Avg. Height	Size	Tamarack	15	Pole/Log	8		Tag Alder	Medium	5 - 10 feet	5 - 10 feet	Red Maple	20	Pole/Sapling	6	56					Paper Birch	10	Sapling/Pole	4						White Pine	15	Log/Pole	12						Black Spruce	20	Sapling/Pole	4						Northern White Cedar	20	Pole/Sapling	6					
Canopy Species	% Cover	Size Class	DBH	Age	Sub-Canopy Species	Density	Avg. Height	Size																																																														
Tamarack	15	Pole/Log	8		Tag Alder	Medium	5 - 10 feet	5 - 10 feet																																																														
Red Maple	20	Pole/Sapling	6	56																																																																		
Paper Birch	10	Sapling/Pole	4																																																																			
White Pine	15	Log/Pole	12																																																																			
Black Spruce	20	Sapling/Pole	4																																																																			
Northern White Cedar	20	Pole/Sapling	6																																																																			
168	629 - Mixed non-forested Wetland	None	610.0			No																																																																

Stand	Level 4 Cover Type	Size Density	Acres	Stand Age	BA Range	Managed Site	General Comments																														
169	629 - Mixed non-forested Wetland	None	763.9			No																															
170	629 - Mixed non-forested Wetland	None	2.4			No																															
171	42220 - Natural Jack Pine	Sapling Well	2.3	19	Immature	N/A	Edge survey using 2024 imagery and 2015 inventory.																														
<table border="1"> <thead> <tr> <th>Canopy Species</th> <th>% Cover</th> <th>Size Class</th> <th>DBH</th> <th>Age</th> </tr> </thead> <tbody> <tr> <td>Jack Pine</td> <td>70</td> <td>Sapling</td> <td>2</td> <td>19</td> </tr> <tr> <td>Quaking Aspen</td> <td>20</td> <td>Sapling</td> <td>2</td> <td></td> </tr> <tr> <td>Red Pine</td> <td>10</td> <td>Log/Pole</td> <td>12</td> <td></td> </tr> </tbody> </table>								Canopy Species	% Cover	Size Class	DBH	Age	Jack Pine	70	Sapling	2	19	Quaking Aspen	20	Sapling	2		Red Pine	10	Log/Pole	12											
Canopy Species	% Cover	Size Class	DBH	Age																																	
Jack Pine	70	Sapling	2	19																																	
Quaking Aspen	20	Sapling	2																																		
Red Pine	10	Log/Pole	12																																		
172	6121 - Tamarack	Sapling Medium	30.2	96	Unspecified	N/A	Very wet stand, edge survey using 2024 imagery and 2015 inventory.																														
<table border="1"> <thead> <tr> <th>Canopy Species</th> <th>% Cover</th> <th>Size Class</th> <th>DBH</th> <th>Age</th> </tr> </thead> <tbody> <tr> <td>Black Spruce</td> <td>10</td> <td>Sapling</td> <td>3</td> <td></td> </tr> <tr> <td>Northern White Cedar</td> <td>25</td> <td>Sapling</td> <td>3</td> <td></td> </tr> <tr> <td>Tamarack</td> <td>60</td> <td>Sapling/Pole</td> <td>4</td> <td>96</td> </tr> <tr> <td>Red Maple</td> <td>2</td> <td>Sapling</td> <td>4</td> <td></td> </tr> <tr> <td>Paper Birch</td> <td>3</td> <td>Sapling</td> <td>2</td> <td></td> </tr> </tbody> </table>								Canopy Species	% Cover	Size Class	DBH	Age	Black Spruce	10	Sapling	3		Northern White Cedar	25	Sapling	3		Tamarack	60	Sapling/Pole	4	96	Red Maple	2	Sapling	4		Paper Birch	3	Sapling	2	
Canopy Species	% Cover	Size Class	DBH	Age																																	
Black Spruce	10	Sapling	3																																		
Northern White Cedar	25	Sapling	3																																		
Tamarack	60	Sapling/Pole	4	96																																	
Red Maple	2	Sapling	4																																		
Paper Birch	3	Sapling	2																																		
173	6122 - Black Spruce	Sapling Poor	3.4	36		N/A	Very wet, stunted black spruce stand.																														
<table border="1"> <thead> <tr> <th>Canopy Species</th> <th>% Cover</th> <th>Size Class</th> <th>DBH</th> <th>Age</th> </tr> </thead> <tbody> <tr> <td>Black Spruce</td> <td>100</td> <td>Sapling</td> <td>1</td> <td>36</td> </tr> </tbody> </table>								Canopy Species	% Cover	Size Class	DBH	Age	Black Spruce	100	Sapling	1	36																				
Canopy Species	% Cover	Size Class	DBH	Age																																	
Black Spruce	100	Sapling	1	36																																	
174	42210 - Natural Red Pine	Sawtimber Medium	2.4	131	1-50	N/A	Edge survey using 2014 imagery and 2015 inventory.																														
<table border="1"> <thead> <tr> <th>Canopy Species</th> <th>% Cover</th> <th>Size Class</th> <th>DBH</th> <th>Age</th> <th>Sub-Canopy Species</th> <th>Density</th> <th>Avg. Height</th> <th>Size</th> </tr> </thead> <tbody> <tr> <td>Red Pine</td> <td>90</td> <td>Log/Pole/XLog</td> <td>12</td> <td>131</td> <td>Quaking Aspen</td> <td>Low</td> <td>< 5 feet</td> <td>< 5 feet</td> </tr> <tr> <td>White Pine</td> <td>10</td> <td>Log/XLog</td> <td>15</td> <td></td> <td>Jack Pine</td> <td>Low</td> <td>< 5 feet</td> <td>< 5 feet</td> </tr> </tbody> </table>								Canopy Species	% Cover	Size Class	DBH	Age	Sub-Canopy Species	Density	Avg. Height	Size	Red Pine	90	Log/Pole/XLog	12	131	Quaking Aspen	Low	< 5 feet	< 5 feet	White Pine	10	Log/XLog	15		Jack Pine	Low	< 5 feet	< 5 feet			
Canopy Species	% Cover	Size Class	DBH	Age	Sub-Canopy Species	Density	Avg. Height	Size																													
Red Pine	90	Log/Pole/XLog	12	131	Quaking Aspen	Low	< 5 feet	< 5 feet																													
White Pine	10	Log/XLog	15		Jack Pine	Low	< 5 feet	< 5 feet																													
175	42220 - Natural Jack Pine	Sapling Well	8.0	19	Immature	N/A																															
<table border="1"> <thead> <tr> <th>Canopy Species</th> <th>% Cover</th> <th>Size Class</th> <th>DBH</th> <th>Age</th> </tr> </thead> <tbody> <tr> <td>Red Pine</td> <td>10</td> <td>Log</td> <td>16</td> <td></td> </tr> <tr> <td>Jack Pine</td> <td>90</td> <td>Sapling</td> <td>2</td> <td>19</td> </tr> </tbody> </table>								Canopy Species	% Cover	Size Class	DBH	Age	Red Pine	10	Log	16		Jack Pine	90	Sapling	2	19															
Canopy Species	% Cover	Size Class	DBH	Age																																	
Red Pine	10	Log	16																																		
Jack Pine	90	Sapling	2	19																																	
176	42221 - Natural Jack Pine, Mixed Deciduous	Sapling Well	4.9	19	Immature	N/A																															
<table border="1"> <thead> <tr> <th>Canopy Species</th> <th>% Cover</th> <th>Size Class</th> <th>DBH</th> <th>Age</th> </tr> </thead> <tbody> <tr> <td>Red Pine</td> <td>5</td> <td>Log/Pole</td> <td>12</td> <td></td> </tr> <tr> <td>Jack Pine</td> <td>60</td> <td>Sapling</td> <td>2</td> <td>19</td> </tr> <tr> <td>Quaking Aspen</td> <td>35</td> <td>Sapling</td> <td>2</td> <td></td> </tr> </tbody> </table>								Canopy Species	% Cover	Size Class	DBH	Age	Red Pine	5	Log/Pole	12		Jack Pine	60	Sapling	2	19	Quaking Aspen	35	Sapling	2											
Canopy Species	% Cover	Size Class	DBH	Age																																	
Red Pine	5	Log/Pole	12																																		
Jack Pine	60	Sapling	2	19																																	
Quaking Aspen	35	Sapling	2																																		
179	6225 - Bog	None	3,022.2			No	No Muskeg for Old Men ERA																														