

Compartment Review Presentation

Newberry Forest Management Unit

Compartment 42090

Entry Year: 2027

Acreage: 3,246

County: Luce

Management Area: Grand Marais Moraine Complex

Stand Examiner: Matt Payment

Legal Description:

T47N R11W Sections 23-26, 35 & 36

Identified Planning Goals:

The overriding goal is to maintain or improve the forest health, productivity and diversity of the area. Treatments prescribed will help ensure the sustainability of the forest resource and continue to enhance the quality of the wildlife habitat, while also sustaining the level of recreation use in the area. Aspen and hardwood management will continue with the current sustainable level of management, promoting an array of both age class and structural diversity in the cover types. Harvest treatments will be increased in red pine stands which are silviculturally ready for management. Red pine stands will be burned, and planted to red pine, and released as necessary. Management of a few natural white pine stands will take place. Prescribed burning will facilitate opening maintenance for wildlife considerations.

Soil and topography:

The predominant soil type of the compartment is Kalkaska sand, an outwash sand, is also found throughout much of the compartment. A lesser component of Liminga-Alcona soil complex, a fine sandy loam complex, also occurs. Cover types found on these soil types include overwhelmingly aspen, natural white pine stands and large grass opening complexes. Northern hardwood stand also make up a substantial percentage of the cover types on these sandy soils. Red pine plantations and jack pine plantations are also present. Small pockets of lower ground consisting of bogs and treed bogs are scattered across the compartment. Wallace sand is found along the Silver Creek corridor supporting white pine and upland fir cover types. The overall topography of the compartment is level to slightly rolling. An increase in topographical change is evident in the southwestern corner of the compartment.

Ownership Patterns, Development, and Land Use in and Around the Compartment:

The majority of the compartment is comprised of one large contiguous block of State land, with a few small private in holdings near Kelly Lake and Spincich Lake. State land borders the compartment to the south, west and north, while a mixture of State land and private land borders to the east. Development in and around the compartment is low to moderate due to the large amount of State land in the vicinity. Several small camps are located within the compartment boundary. The main types of land use in the area are hunting, ORV and snowmobile riding, and fishing the stocked trout ponds.

Unique Natural Features:

One occurrence in this compartment for smooth green snake in the south west corner of the compartment.

Archeological, Historical, and Cultural Features:

There are no records of historical features within the compartment.

Special Management Designations or Considerations:

Best Management Practices Guidelines (BMP) shall be followed with any management near or adjacent to water courses within the compartment boundaries.

Watershed and Fisheries Considerations:

Fisheries Concerns: This compartment contains Silver Creek Pond, Silver Creek, and the upstream portion of Brockies Pond. All are designated for Brook Trout. Silver Creek and Brockies Ponds are stocked annually with Brook Trout. The fishery of Silver Creek is sustained either by trout going through the level control structures or by natural reproduction. Spawning habitat is available in the creek, so we assume the majority of the trout are natural. These are not only excellent fisheries, but their relatively easy access and close proximity to Newberry make them very desirable. Any clearcut treatments where aspen regeneration can occur near Silver Creek (stream) should maintain a 300 ft buffer from the stream. Any treatments proposed near the pond should maintain a minimum of a 100 foot, plus 5 feet per 1% increase in slope, riparian management zone (RMZ) in accordance with BMP's. Silver Creek Dam, located in stand 94, is proposed for removal in the next 5 years. Following removal, waterbody will be converted into a designated trout stream, which expands from Silver Creek. A reservoir drawdown is set for 2027.

Wildlife Habitat Considerations:

Compartment 90- This compartment is located in central Luce county and is in the Grand Marais Moraine Complex Management Area. Vegetative diversity of this compartment is excellent with aspen and white pine comprising much of the total area and scattered hardwoods and openings mixed throughout. There are numerous parcels of wildlife purchased lands in this compartment. Most producing species and a conifer component will be maintained in hardwood and aspen managed stands to enhance food availability and structural and species diversity. Nest and den trees, snags, and woody debris will be maintained in stands where they exist. Wildlife species expected to be present in this compartment include deer, gray wolf, coyote, fox, black bear, fisher, marten, and ruffed grouse. Featured species include American woodcock, blackburnian warbler, American marten, red crossbill, spruce grouse, wood thrush, ruffed grouse, snowshoe hare and white-tailed deer.

Mineral Resource and Development Concerns and/or Restrictions

Sections 23-26, 35, & 36, T47N R11W and sections 31 & 32, T47N R10W, Luce County
Surface sediments consist of an end moraine of coarse-textured till and glacial outwash sand and gravel and postglacial alluvium. There is insufficient data to determine the glacial drift thickness (~ >100 feet). The Ordovician Trenton Formation and Collingwood and Utica shales subcrop below the glacial drift. The Trenton is quarried for limestone/dolomite in the UP. There are no gravel pits in the area but there is good potential. There is no economic oil and gas production in the UP.

Vehicle Access:

The compartment is approximately 10 miles northwest of Newberry. There is substantial vehicle access to the compartment. Multiple maintained county roads traverse the area. County Road 453 runs northwest/southeast through the heart of the compartment, while County Road 415 runs north easterly through the northern area and County Road 455 runs on a northwest line through the southern reaches of the compartment. Several woods roads (two track) transect the area providing additional access to the interior of the compartment. The section of Three Mile snowmobile trail located within the compartment follows a well used two track road, providing additional vehicle access during non-winter months.

Survey Needs:

For management activities to occur the following corners need to be set: N1/16 on east section of Section 36, 1/4 corner common to Section 36 and Section 31 (T47N, R10W).

Recreational Facilities and Opportunities:

Recreational facilities within the compartment include the Silver Creek ORV Trail and the Three Mile Snowmobile Trail. Silver Creek Trout Pond and a portion of Brockies Trout Pond provide good fishing opportunities within the compartment. Other recreational opportunities include hunting, hiking, wildlife viewing. The proximity of the compartment to the town of Newberry lends to a high amount of hunting activity. Numerous hunting camps are located within the compartment boundary.

Fire Protection:

The compartment has good road access for fire suppression activities. Some stands of conifer intermixed with hardwoods and moderate response times can keep the potential for large fires low in the south half of the compartment. The north half has more conifer types with few hardwood stands and some openings which could have a potential for large fires to occur. Private property in the north half could be at risk to wildfire.

Additional Compartment Information:

The Spincich Lake Remote Weather Station is located in Section 24.

The following reports from the Inventory are attached:

- Total Acres by Cover Type and Age Class**
- Cover Type by Harvest Method**
- Proposed Treatments – No Limiting Factors**
- Proposed Treatments – With Limiting Factors**
- Stand Details (Forested and Nonforested)**
- Dedicated and Proposed Special Conservation Areas**
- Site Condition Details**

The following information is displayed, where pertinent, on the attached compartment maps:

- Base feature information, stand boundaries, cover types, and numbers**
- Proposed treatments**
- Site condition boundaries**
- Details on the road access system**

Cover Type & Treatments Map

Compartment: 42090
 T47N R11W 23-26, 35, 36
 County: Luce
 Unit: Newberry
 Mgmt. Area: Grand Marais Moraine Complex
 YOE: 2027
 Acres: 3,245.89 GIS Calculated
 Examiner: Matt Payment
 Date Exported: 02/23/2026
 Map Phase: Post Review

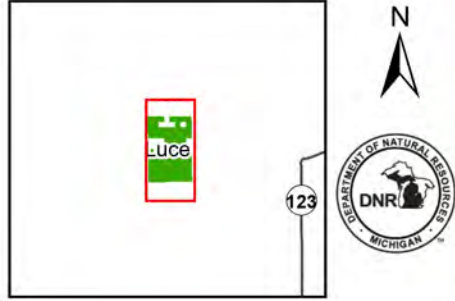

- Survey Grade Corners
- Cabin
- House
- Boating Access Site
- Berm
- Gate
- Designated ATV Trails
- Designated Snowmobile
- DNR - Primary Forest Road
- DNR - Secondary Forest Road
- DNR - Forest Access Route
- Federal / State / County - Paved Road
- County - Gravel Road
- County - Dirt Road (Seasonal)
- Private - Dirt / Gravel Road
- Streams
- Lakes and Rivers
- Compartment Boundary
- Treatments with Site Conditions
- Clearcut
- Selection
- Thinning
- Site Prep
- Planting (tree species)
- Openings Mgmt.
- Water Level Mgmt.
- Monitoring - Regeneration
- Monitoring
- Water Level Mgmt.
- 411 - Northern Hardwood
- 412 - Oak Types
- 413 - Aspen
- 419 - Mixed Upland Deciduous
- 421 - Planted Pines
- 422 - Natural Pines
- 423 - Other Upland Conifers
- 429 - Mixed Upland Conifers
- 430 - Upland Mixed Forest
- 500 - Water
- 612 - Lowland Coniferous Forest
- 122 - Road/Parking Lot
- 310 - Herbaceous Openland
- 622 - Lowland Shrub

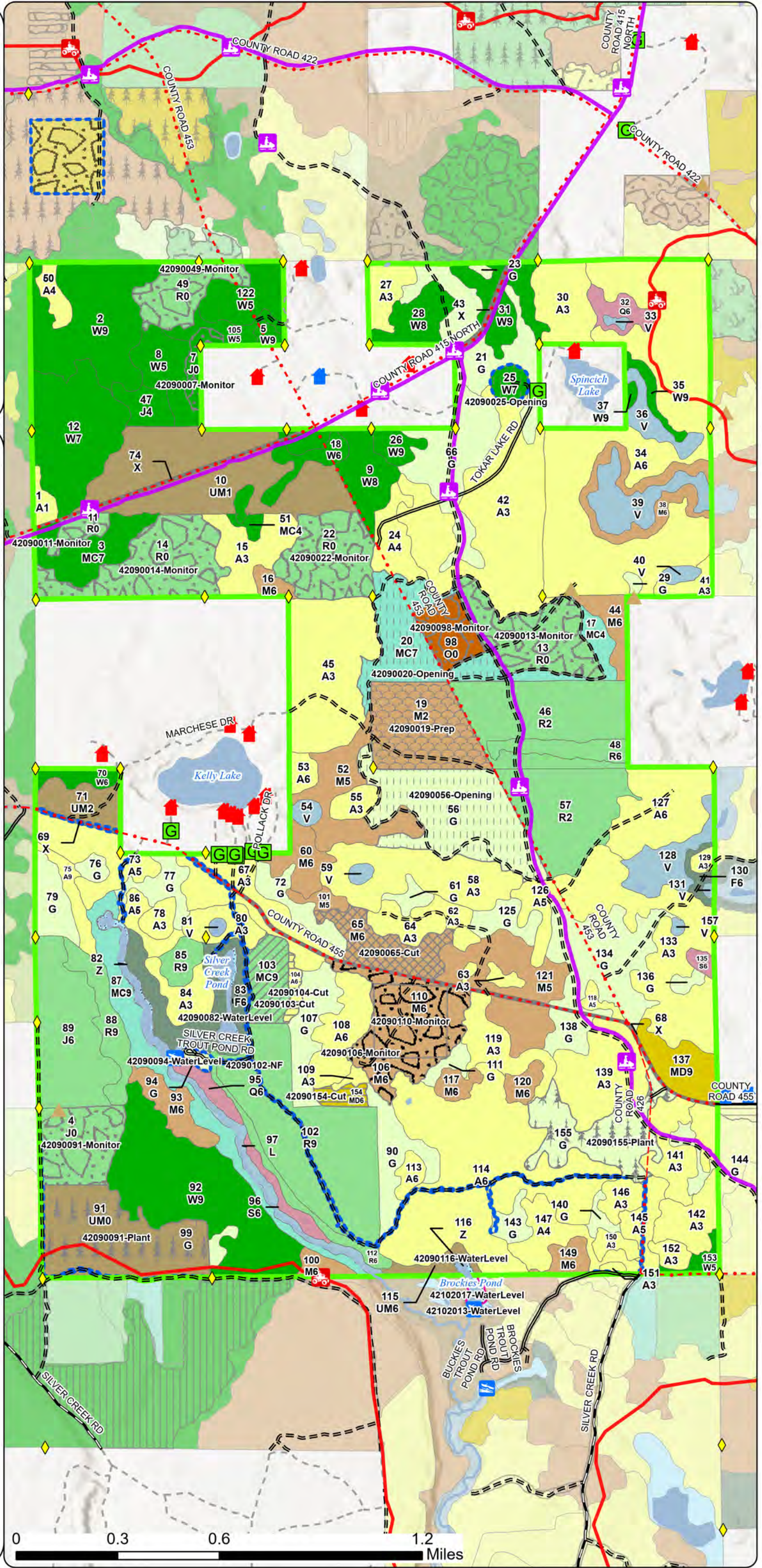

Cover Type & Treatments Map

Compartment: 42090
 T47N R11W 23-26, 35, 36
 County: Luce
 Unit: Newberry
 Mgmt. Area: Grand Marais Moraine Complex
 YOE: 2027
 Acres: 3,245.89 GIS Calculated
 Examiner: Matt Payment
 Date Exported: 02/23/2026
 Map Phase: Post Review

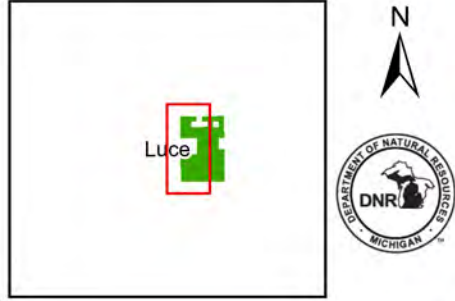

- Survey Grade Corners
- Cabin
- House
- Boating Access Site
- Berm
- Gate
- Designated ATV Trails
- Designated Snowmobile
- DNR - Primary Forest Road
- DNR - Secondary Forest Road
- DNR - Forest Access Route
- County - Gravel Road
- Private - Dirt / Gravel Road
- Streams
- Lakes and Rivers
- Compartment Boundary
- Treatments with Site Conditions
- Clearcut
- Selection
- Thinning
- Site Prep
- Planting (tree species)
- Openings Mgmt.
- Water Level Mgmt.
- Monitoring - Regeneration
- Monitoring
- Water Level Mgmt.
- 411 - Northern Hardwood
- 412 - Oak Types
- 413 - Aspen
- 419 - Mixed Upland Deciduous
- 421 - Planted Pines
- 422 - Natural Pines
- 423 - Other Upland Conifers
- 429 - Mixed Upland Conifers
- 430 - Upland Mixed Forest
- 500 - Water
- 612 - Lowland Coniferous Forest
- 122 - Road/Parking Lot
- 310 - Herbaceous Openland
- 622 - Lowland Shrub

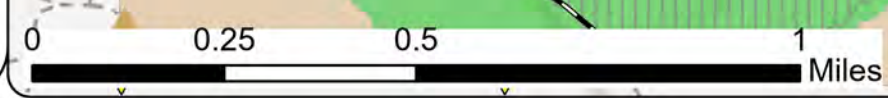
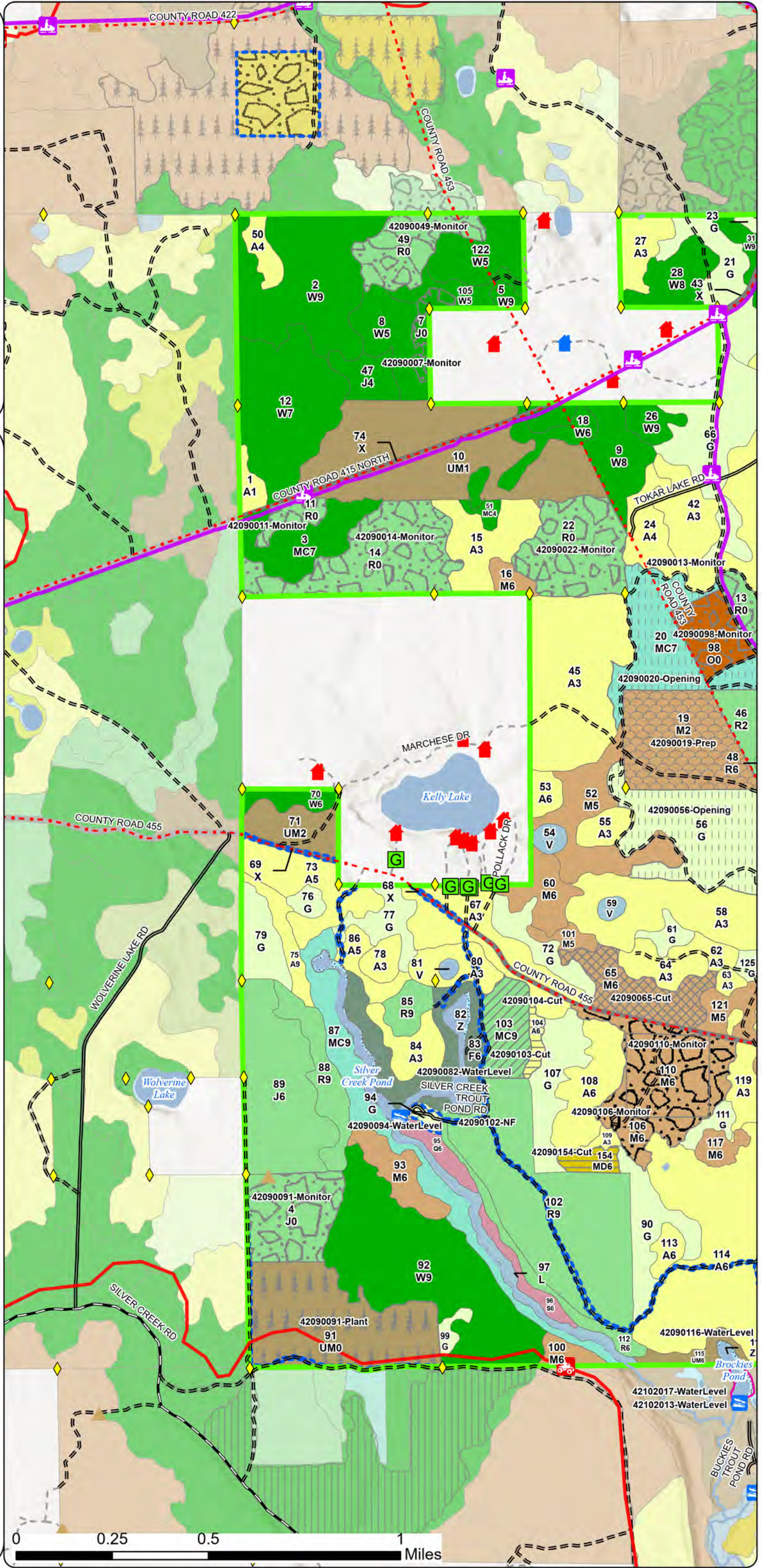

Cover Type & Treatments Map

Compartment: 42090
 T47N R11W 23-26, 35, 36
 County: Luce
 Unit: Newberry
 Mgmt. Area: Grand Marais Moraine Complex
 YOE: 2027
 Acres: 3,245.89 GIS Calculated
 Examiner: Matt Payment
 Date Exported: 02/23/2026
 Map Phase: Post Review

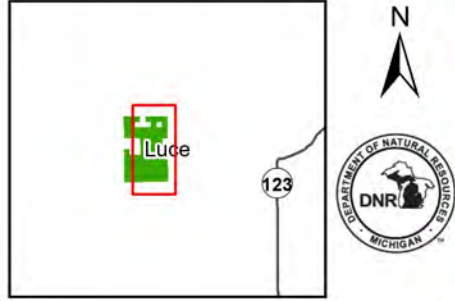

- Survey Grade Corners
- Cabin
- House
- Boating Access Site
- Trailhead
- Berm
- Gate
- Designated ATV Trails
- Designated Snowmobile
- DNR - Primary Forest Road
- DNR - Secondary Forest Road
- DNR - Forest Access Route
- Federal / State / County - Paved Road
- County - Gravel Road
- County - Dirt Road (Seasonal)
- Private - Paved Road
- Private - Dirt / Gravel Road
- Streams
- Lakes and Rivers
- Compartment Boundary
- Treatments with Site Conditions
- Clearcut
- Selection
- Thinning
- Site Prep
- Planting (tree species)
- Openings Mgmt.
- Water Level Mgmt.
- Monitoring - Regeneration
- Monitoring
- Water Level Mgmt.
- 411 - Northern Hardwood
- 412 - Oak Types
- 413 - Aspen
- 419 - Mixed Upland Deciduous
- 421 - Planted Pines
- 422 - Natural Pines
- 423 - Other Upland Conifers
- 429 - Mixed Upland Conifers
- 430 - Upland Mixed Forest
- 500 - Water
- 612 - Lowland Coniferous Forest
- 122 - Road/Parking Lot
- 310 - Herbaceous Openland
- 622 - Lowland Shrub

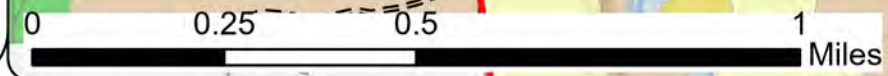
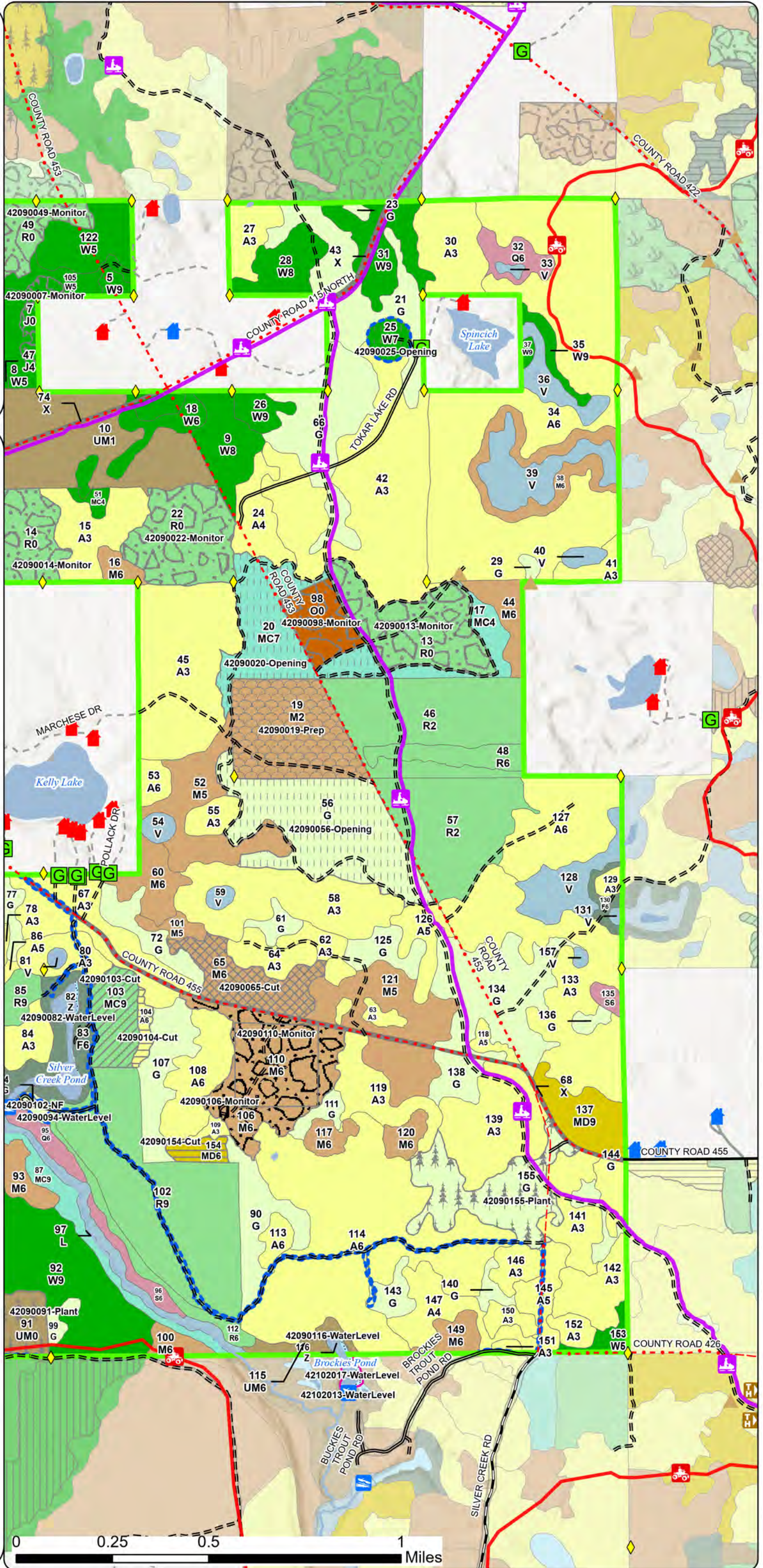

Stand Boundary Map

Compartment: 42090
 T47N R11W 23-26, 35, 36
 County: Luce
 Unit: Newberry
 Mgmt. Area: Grand Marais Moraine Complex
 YOE: 2027
 Acres: 3,245.89 GIS Calculated
 Examiner: Matt Payment
 Date Exported: 02/23/2026
 Map Phase: Post Review

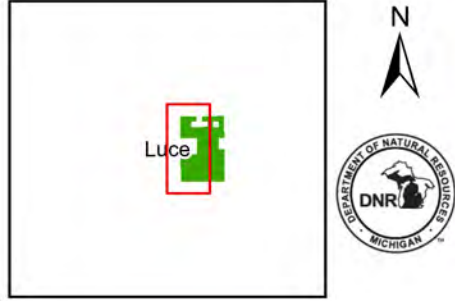

- ◆ Survey Grade Corners
- Cabin
- House
- Boating Access Site
- ▲ Berm
- G Gate
- Designated ATV Trails
- Designated Snowmobile
- DNR - Primary Forest Road
- DNR - Secondary Forest Road
- = DNR - Forest Access Route
- - - County - Gravel Road
- - - Private - Dirt / Gravel Road
- Streams
- Lakes and Rivers
- Compartment Boundary
- Stand Outline
- 411 - Northern Hardwood
- 412 - Oak Types
- 413 - Aspen
- 419 - Mixed Upland Deciduous
- 421 - Planted Pines
- 422 - Natural Pines
- 423 - Other Upland Conifers
- 429 - Mixed Upland Conifers
- 430 - Upland Mixed Forest
- 500 - Water
- 612 - Lowland Coniferous Forest
- 122 - Road/Parking Lot
- 310 - Herbaceous Openland
- 622 - Lowland Shrub

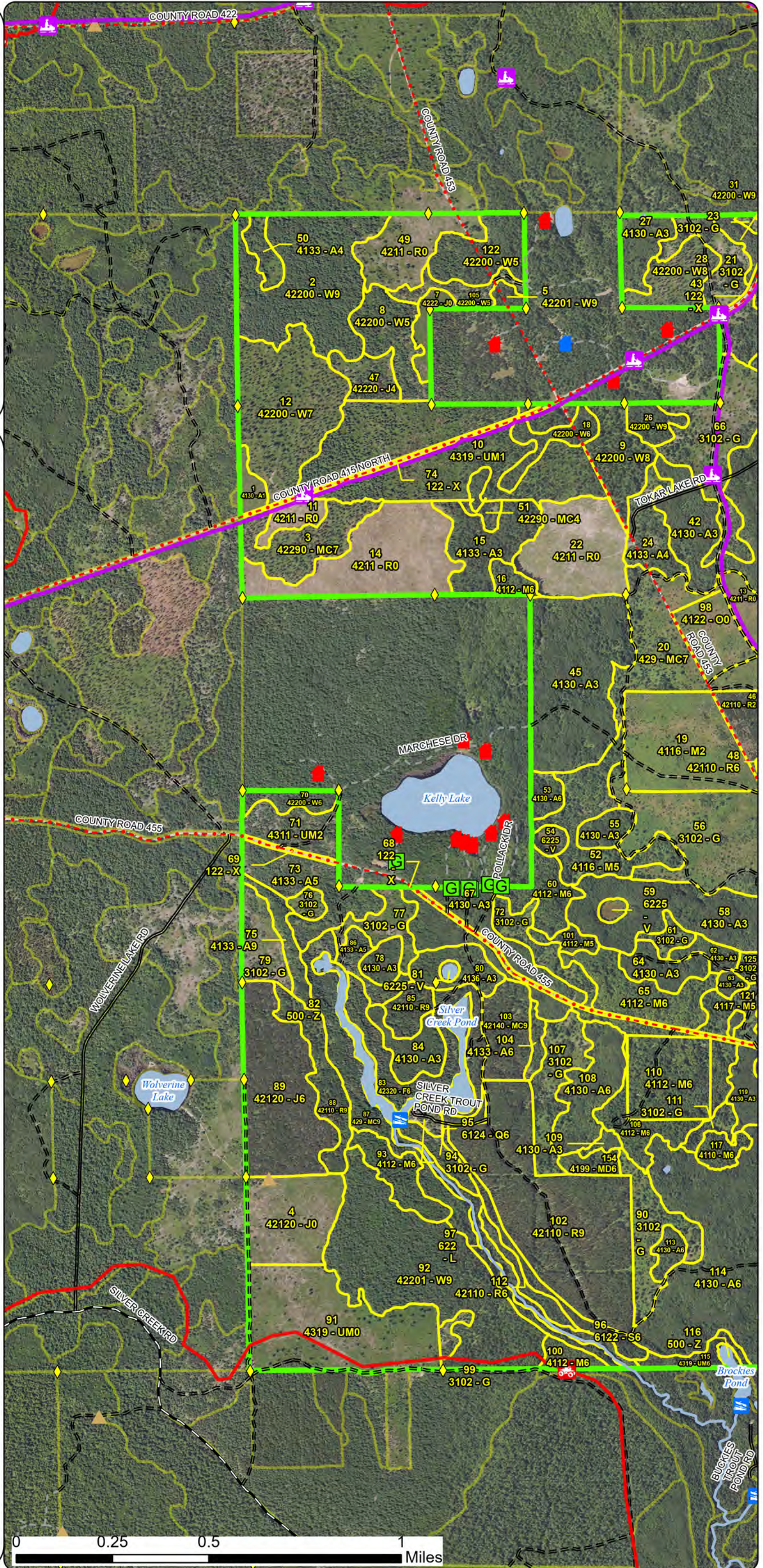

Stand Boundary Map

Compartment: 42090
 T47N R11W 23-26, 35, 36
 County: Luce
 Unit: Newberry
 Mgmt. Area: Grand Marais Moraine Complex
 YOE: 2027
 Acres: 3,245.89 GIS Calculated
 Examiner: Matt Payment
 Date Exported: 02/23/2026
 Map Phase: Post Review

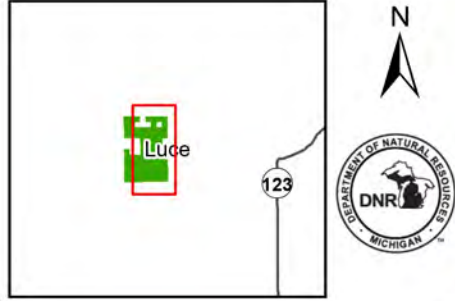

- ◆ Survey Grade Corners
- Cabin
- House
- Boating Access Site
- Trailhead
- ▲ Berm
- G Gate
- Designated ATV Trails
- Designated Snowmobile
- DNR - Primary Forest Road
- DNR - Secondary Forest Road
- = DNR - Forest Access Route
- Federal / State / County - Paved Road
- - - County - Gravel Road
- - - County - Dirt Road (Seasonal)
- Private - Paved Road
- - - Private - Dirt / Gravel Road
- Streams
- Lakes and Rivers
- Compartment Boundary
- Stand Outline
- 411 - Northern Hardwood
- 412 - Oak Types
- 413 - Aspen
- 419 - Mixed Upland Deciduous
- 421 - Planted Pines
- 422 - Natural Pines
- 423 - Other Upland Conifers
- 429 - Mixed Upland Conifers
- 430 - Upland Mixed Forest
- 500 - Water
- 612 - Lowland Coniferous Forest
- 122 - Road/Parking Lot
- 310 - Herbaceous Openland
- 622 - Lowland Shrub

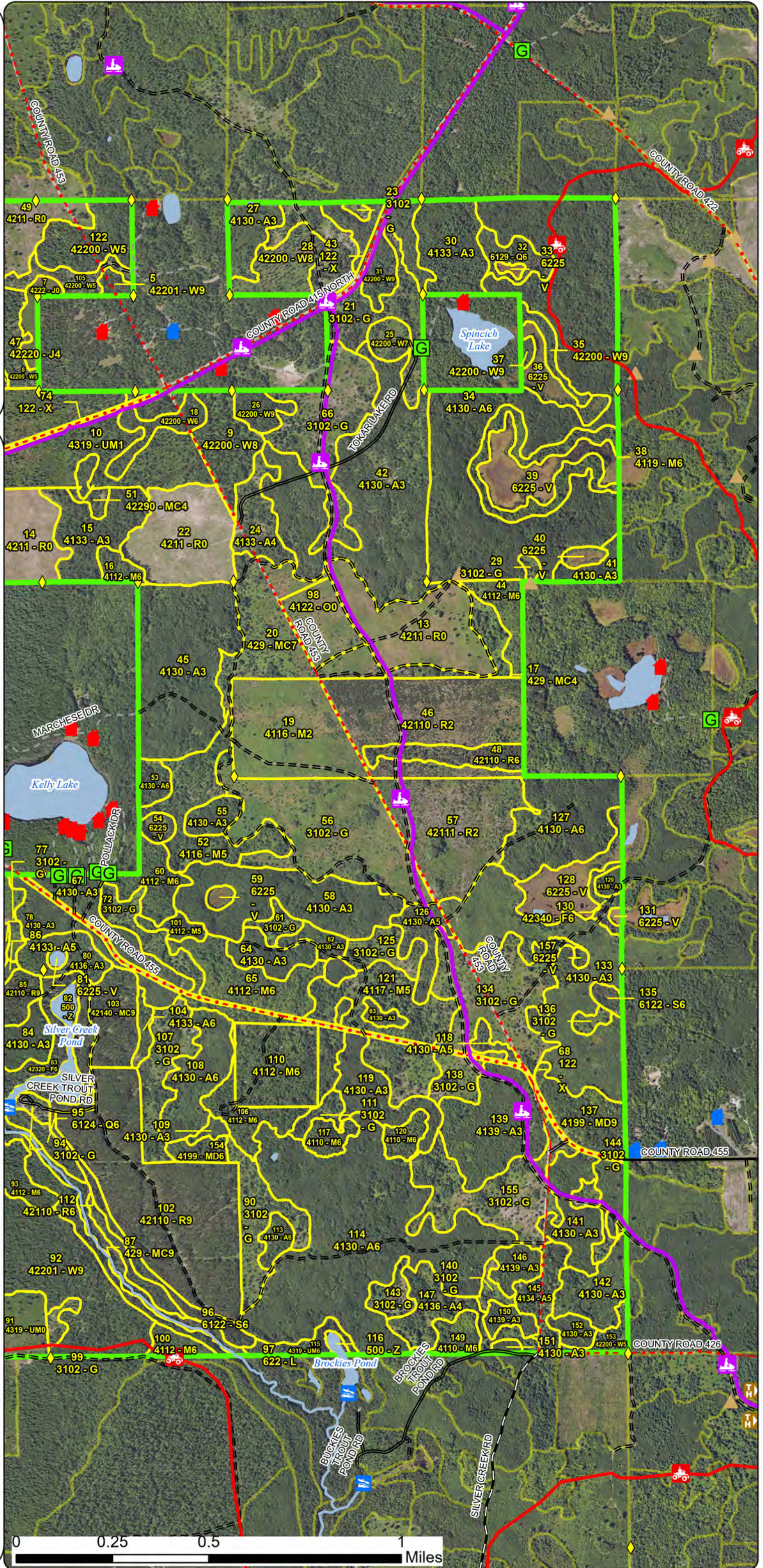

Special Conservation Areas & Site Conditions Map

Compartment: 42090
 T47N R11W 23-26, 35, 36
 County: Luce
 Unit: Newberry
 Mgmt. Area: Grand Marais Moraine Complex
 YOE: 2027
 Acres: 3,245.89 GIS Calculated
 Examiner: Matt Payment
 Date Exported: 02/23/2026
 Map Phase: Post Review

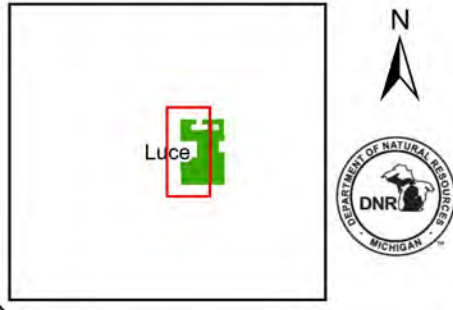

- ◆ Survey Grade Corners
- Cabin
- House
- Boating Access Site
- ▲ Berm
- G Gate
- Designated ATV Trails
- Designated Snowmobile
- DNR - Primary Forest Road
- DNR - Secondary Forest Road
- = DNR - Forest Access Route
- - - County - Gravel Road
- - - Private - Dirt / Gravel Road
- Streams
- Lakes and Rivers
- Compartment Boundary
- Stand Boundaries
- Cold Water Lakes and Streams
- Cold Water Streams
- Springs, Wetlands, and Riparian Areas
- High Priority Trout Stream Buffer

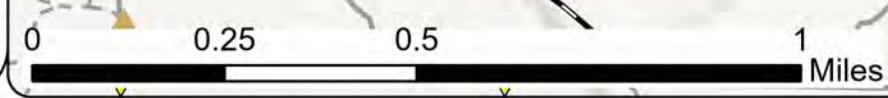
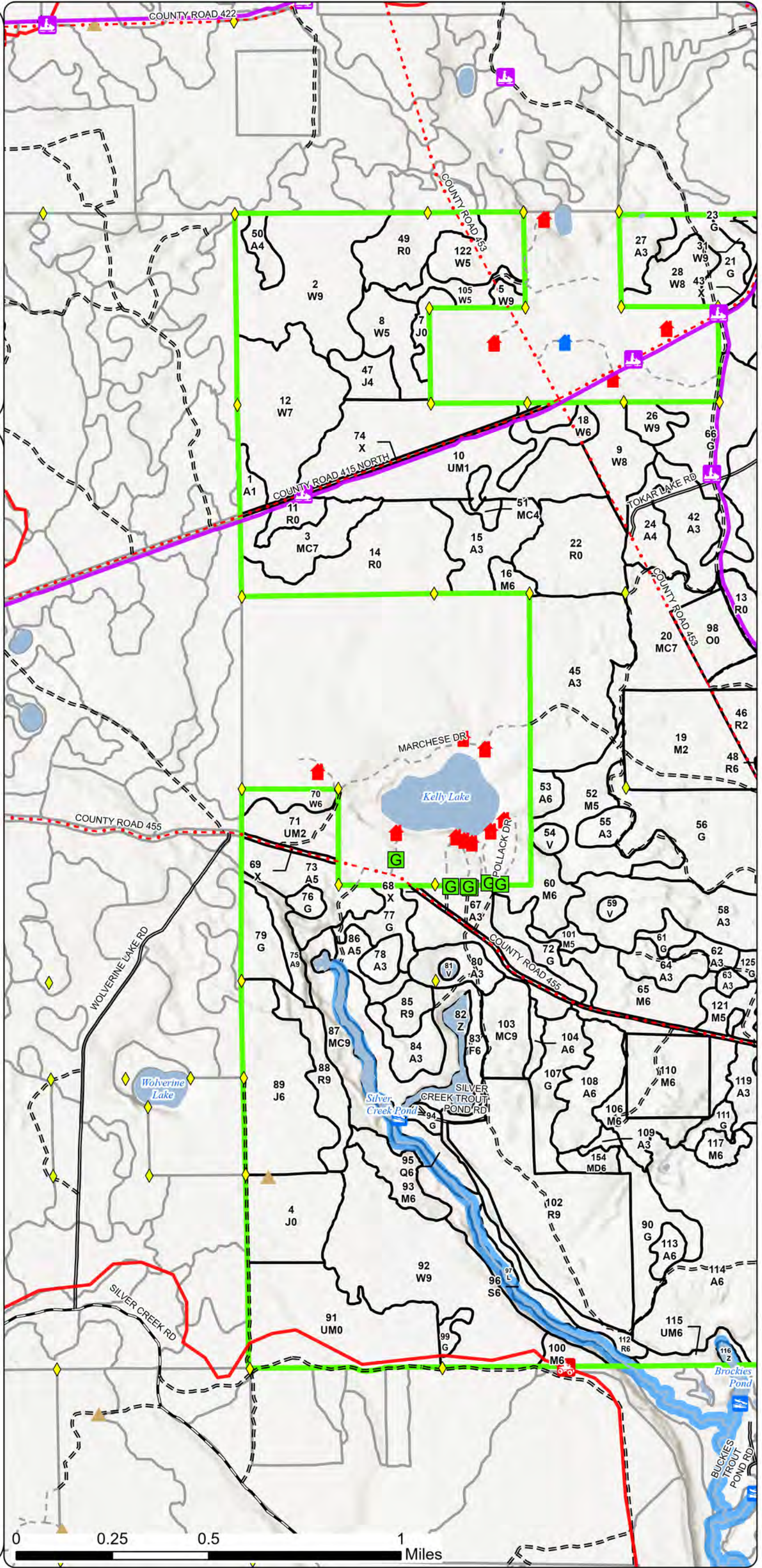

Special Conservation Areas & Site Conditions Map

Compartment: 42090
 T47N R11W 23-26, 35, 36
 County: Luce
 Unit: Newberry
 Mgmt. Area: Grand Marais Moraine Complex
 YOE: 2027
 Acres: 3,245.89 GIS Calculated
 Examiner: Matt Payment
 Date Exported: 02/23/2026
 Map Phase: Post Review

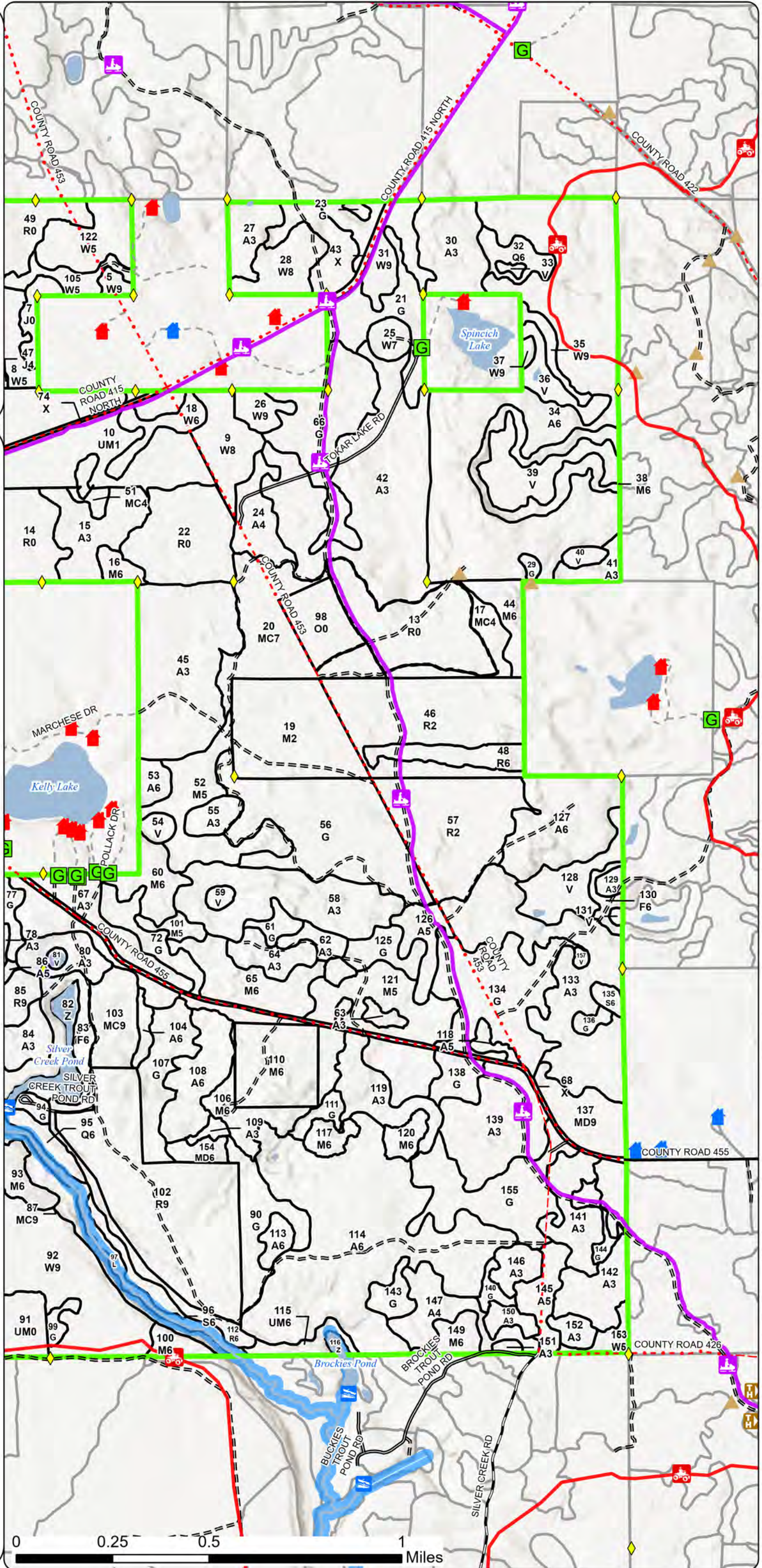
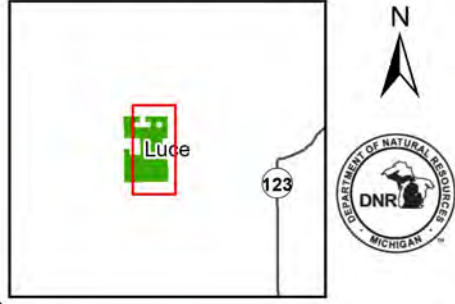

- Survey Grade Corners
- Cabin
- House
- Boating Access Site
- Trailhead
- Berm
- Gate
- Designated ATV Trails
- Designated Snowmobile
- DNR - Primary Forest Road
- DNR - Secondary Forest Road
- DNR - Forest Access Route
- Federal / State / County - Paved Road
- County - Gravel Road
- County - Dirt Road (Seasonal)
- Private - Paved Road
- Private - Dirt / Gravel Road
- Streams
- Lakes and Rivers
- Compartment Boundary
- Stand Boundaries
- Cold Water Lakes and Streams**
- Cold Water Streams
- Springs, Wetlands, and Riparian Areas**
- High Priority Trout Stream Buffer

Report 1 – Total Acres by Cover Type and Age Class

Newberry Mgt. Unit

Compartment 90

Year of Entry 2027

Matt Payment: Examiner

Age Class

	Non-Forest	0-9	10-19	20-29	30-39	40-49	50-59	60-69	70-79	80-89	90-99	100-109	110-119	120-129	130-139	140-149	150+	Unseen-Aged	Total
Aspen	0	103	98	98	526	29	173	22	5	6	0	0	0	0	0	0	0	25	1083
Bog	67	0	0	0	0	0	0	0	0	0	0	0	0	0	0	0	0	0	67
Herbaceous Openland	384	0	0	0	0	0	0	0	0	0	0	0	0	0	0	0	0	0	384
Jack Pine	41	0	0	0	11	0	56	0	0	0	0	0	0	0	0	0	0	0	108
Lowland Conifers	0	0	0	0	0	0	0	0	0	0	9	7	0	0	0	0	0	0	16
Lowland Shrub	14	0	0	0	0	0	0	0	0	0	0	0	0	0	0	0	0	0	14
Lowland Spruce/Fir	0	0	0	0	0	0	0	0	0	0	3	7	0	0	0	0	0	0	10
Mixed Upland Deciduous	0	0	0	0	0	0	0	0	20	0	0	0	0	0	0	0	0	6	26
Natural Mixed Pines	0	0	0	0	0	0	0	3	0	0	25	0	0	0	0	0	0	0	28
Northern Hardwood	0	0	48	0	52	0	0	0	0	48	0	5	0	0	0	0	0	147	300
Oak	18	0	0	0	0	0	0	0	0	0	0	0	0	0	0	0	0	0	18
Planted Mixed Pines	0	0	0	0	0	0	0	19	0	0	0	0	0	0	0	0	0	0	19
Red Pine	166	0	117	0	0	0	0	152	0	0	0	0	0	0	0	0	0	0	435
Upland Conifers	0	0	0	0	0	0	12	0	42	0	0	0	0	38	0	0	0	0	92
Upland Mixed Forest	69	0	95	0	17	0	0	0	0	0	7	0	0	0	0	0	0	0	187
Upland Spruce/Fir	0	0	0	0	0	0	0	0	0	36	0	0	0	0	0	0	0	0	36
Urban	21	0	0	0	0	0	0	0	0	0	0	0	0	0	0	0	0	0	21
Water	20	0	0	0	0	0	0	0	0	0	0	0	0	0	0	0	0	0	20
White Pine	0	0	0	0	0	0	0	0	36	0	0	180	17	0	0	0	0	148	379
Total	800	103	358	98	606	29	241	196	103	90	44	199	17	38	0	0	0	326	3243

Report 2 – Treatment Summary

Newberry Mgt. Unit
Year of Entry: 2027

Acres of Harvest

Compartment 90
Total Compartment Acres: 3,246

Commercial Harvest - 113
Harvests with Site Condition - 0
Next Step Harvest - 0
Habitat Cut - 0

Cover Type by Harvest Method

	Clearcut	Selection	Patch Clearcut	Seed Tree	Shelterwood	Thinning	Overstory Removal	Salvage	Other	Total Acres
Aspen	4	0	0	0	0	0	0	0	0	4
Mixed Upland Deciduous	6	0	0	0	0	0	0	0	0	6
Northern Hardwood	0	25	0	0	0	0	0	0	0	25
Planted Mixed Pines	0	0	0	0	0	18	0	0	0	18
Total	10	25	0	0	0	18	0	0	0	53

Proposed and Next Step Treatments by Method

	Harvest	Site Prep	Planting	Seeding	Burning	Pesticide	Monitoring	Other	Non-Forest Mgt.	Total Acres
Current	53	0	105	0	0	0	278	0	23	647
Next Step	0	24	185	0	0	153	671	31	0	1108
Total	53	24	289	0	0	153	949	31	23	1755

S
t
a
n
d

Treatment Name	Acres	Stand CoverType	Size Density	Stand Age	BA Range	Treatment Type	Treatment Method	Cover Type Objective	Age Structure	Habitat Cut
----------------	-------	-----------------	--------------	-----------	----------	----------------	------------------	----------------------	---------------	-------------

Approved Treatments:

7	42090007-Monitor	7.1	4222 - Natural Jack Pine	0	6	Immature	Monitoring	Monitoring - Regeneration	4222 - Natural Jack Pine	No
<p><u>Prescription</u></p> <p><u>Specs:</u></p> <p><u>Next Step</u></p> <p><u>Treatments:</u></p> <p><u>Acceptable</u> Jack pine, with aspen component.</p> <p><u>Regen:</u></p> <p><u>Other</u> Percent to Treat = 100%</p> <p><u>Comment:</u></p> <p><u>Site Condition:</u></p> <p><u>Proposed Start Date:</u> 10/01/2026</p>										
11	42090011-Monitor	7.4	4211 - Planted Red Pine	0	2	Immature	Monitoring	Monitoring - Regeneration	4211 - Planted Red Pine	No
<p><u>Prescription</u></p> <p><u>Specs:</u></p> <p><u>Next Step</u> Pesticide, (Inactive)Aerial; ; Monitoring, Herbicide Use; Other, Pre-Commercial Thinning - Mechanical</p> <p><u>Treatments:</u></p> <p><u>Acceptable</u> Red pine</p> <p><u>Regen:</u></p> <p><u>Other</u> Percent to Treat = 100%</p> <p><u>Comment:</u></p> <p><u>Site Condition:</u></p> <p><u>Proposed Start Date:</u> 10/01/2025</p>										
13	42090013-Monitor	43.4	4211 - Planted Red Pine	0	2	Immature	Monitoring	Monitoring - Regeneration	42110 - Planted Red Pine	Planting Record No
<p><u>Prescription</u></p> <p><u>Specs:</u></p> <p><u>Next Step</u> NonCommCut, Brush Saw Release; Monitoring, Artificial Regen; Pesticide, Aerial - Release; Planting, Interplant</p> <p><u>Treatments:</u></p> <p><u>Acceptable</u> Red pine</p> <p><u>Regen:</u></p> <p><u>Other</u> Percent to Treat = 100%</p> <p><u>Comment:</u></p> <p><u>Site Condition:</u></p> <p><u>Proposed Start Date:</u> 10/01/2024</p>										

S
t
a
n
d

Treatment Name	Acres	Stand CoverType	Size Density	Stand Age	BA Range	Treatment Type	Treatment Method	Cover Type Objective	Age Structure	Habitat Cut
14 42090014-Monitor	51.2	4211 - Planted Red Pine	0	2	Immature	Monitoring	Monitoring - Regeneration	4211 - Planted Red Pine		No
<u>Prescription</u> <u>Specs:</u> <u>Next Step</u> Planting, Initial Plant; Monitoring, Herbicide Use; Pesticide, (Inactive)Aerial; Pesticide, (Inactive)Aerial; Planting, Replant; Monitoring, Treatments: Herbicide Use; Monitoring, Artificial Regen <u>Acceptable Regen:</u> Red Pine. <u>Other Comment:</u> Percent to Treat = 100% <u>Site Condition:</u> <u>Proposed Start Date:</u> 10/01/2026										
19 42090019-Prep	48.4	4116 - Mixed N. Hardwood - Aspen	2	19	Immature	Site Prep-Mech.	Site Prep	310 - Herbaceous Openland	Previous Inventory	No
<u>Prescription</u> Mastication of woody competition within stand to maintain opening. <u>Specs:</u> <u>Next Step</u> Monitoring, Other - Specify <u>Treatments:</u> <u>Acceptable Regen:</u> Grass <u>Other Comment:</u> <u>Site Condition:</u> <u>Proposed Start Date:</u> 10/01/2026										
20 42090020-Opening	42.1	429 - Mixed Upland Conifers	7	72	1-50	Openings Mgmt.	Openings Mgmt.	310 - Herbaceous Openland	Previous Inventory	No
<u>Prescription</u> Planting of various trees and shrubs to benefit wildlife. <u>Specs:</u> <u>Next Step</u> Monitoring, Other - Specify <u>Treatments:</u> <u>Acceptable Regen:</u> <u>Other Comment:</u> <u>Site Condition:</u> <u>Proposed Start Date:</u> 10/01/2026										
22 42090022-Monitor	38.8	4211 - Planted Red Pine	0	2	Immature	Monitoring	Monitoring - Regeneration	4211 - Planted Red Pine		No
<u>Prescription</u> <u>Specs:</u> <u>Next Step</u> Planting, Replant; Monitoring, Herbicide Use <u>Treatments:</u> <u>Acceptable Regen:</u> Red Pine <u>Other Comment:</u> Percent to Treat = 100% <u>Site Condition:</u> <u>Proposed Start Date:</u> 10/01/2026										

S
t
a
n
d

Treatment Name	Acres	Stand CoverType	Size Density	Stand Age	BA Range	Treatment Type	Treatment Method	Cover Type Objective	Age Structure	Habitat Cut
25 42090025-Opening	6.5	42200 - Natural White Pine	7	101	1-50	Openings Mgmt.	Openings Mgmt.	3102 - Grass	Previous Inventory	No
<u>Prescription</u> Remove/cut all large white pine, maple, aspen within a 300 ft radius of the weather station.										
<u>Specs:</u>										
<u>Next Step</u> Other, Other - Specify; SitePrep, Mastication										
<u>Treatments:</u>										
<u>Acceptable Regen:</u> None. Maintain as an opening										
<u>Other Comment:</u> Opening is needed for accurate fire weather predictions. Not maintaining for natural pine due to weather station location and required maintenance.										
<u>Site Condition:</u> No Markets										
<u>Proposed Start Date:</u> 10/01/2026										
49 42090049-Monitor	24.9	4211 - Planted Red Pine	0	2	Immature	Monitoring	Monitoring - Regeneration	4211 - Planted Red Pine	Planting Record	No
<u>Prescription</u> 3rd year artificial regen monitor.										
<u>Specs:</u>										
<u>Next Step</u>										
<u>Treatments:</u>										
<u>Acceptable Regen:</u> rp										
<u>Other Comment:</u>										
<u>Site Condition:</u>										
<u>Proposed Start Date:</u> 10/01/2025										
56 42090056-Opening	70.1	3102 - Grass	99			Openings Mgmt.	Openings Mgmt.	4319 - Mixed Upland Forest	Planting Record	No
<u>Prescription</u> Wildlife plantings.										
<u>Specs:</u>										
<u>Next Step</u> Monitoring, Other - Specify										
<u>Treatments:</u>										
<u>Acceptable Regen:</u>										
<u>Other Comment:</u>										
<u>Site Condition:</u>										
<u>Proposed Start Date:</u> 10/01/2026										
65 42090065-Cut	25.2	4112 - Maple, Beech, Cherry Association	6	96	81-110	Harvest	Selection	411 - Northern Hardwood	Current	No
<u>Prescription</u> Follow Northern Hardwoods Gap Guidance. Establish gaps around advanced regeneration within the stand. Thin between the gaps down to										
<u>Specs:</u> 70BA. Leave conifers between gaps when thinning. Leave all hemlock and white pine.										
<u>Next Step</u> Monitoring, Natural Regen (Re-Inventory); Monitoring, Natural Regen (Intermediate)										
<u>Treatments:</u>										
<u>Acceptable Regen:</u> Northern hardwoods										
<u>Other Comment:</u>										
<u>Site Condition:</u>										
<u>Proposed Start Date:</u> 10/01/2026										

S
t
a
n
d

Treatment ID	Treatment Name	Acres	Stand CoverType	Size Density	Stand Age	BA Range	Treatment Type	Treatment Method	Cover Type Objective	Age Structure	Habitat Cut
82	42090082- WaterLevel	18.8	500 - Water	99			Water Level Mgmt.	Water Level Mgmt.	629 - Mixed non-forested Wetland	Previous Inventory	No
<p><u>Prescription</u> Silver Creek reservoir drawdown to accommodate the Fisheries division owned dam removal.</p> <p><u>Specs:</u></p> <p><u>Next Step</u></p> <p><u>Treatments:</u></p> <p><u>Acceptable Regen:</u></p> <p><u>Other Comment:</u> Drawdown to impact Silver Creek dam reservoir area.</p> <p><u>Site Condition:</u></p> <p><u>Proposed Start Date:</u> 10/01/2026</p>											
91	42090091- Monitor	32.2	4319 - Mixed Upland Forest	0	5	Immature	Monitoring	Monitoring - Regeneration	4212 - Planted Jack Pine		No
<p><u>Prescription</u> Monitor jack pine planting.</p> <p><u>Specs:</u></p> <p><u>Next Step</u></p> <p><u>Treatments:</u></p> <p><u>Acceptable Regen:</u> Jack pine with a mix of other species.</p> <p><u>Other Comment:</u> Percent to Treat = 100%</p> <p><u>Site Condition:</u></p> <p><u>Proposed Start Date:</u> 10/01/2025</p>											
91	42090091- Plant	64.8	4319 - Mixed Upland Forest	0	5	Immature	Planting	Planting (tree species)	42260 - Natural Pine, Mixed Deciduous	Planting Record	No
<p><u>Prescription</u> Hand plant oak to enhance oak component.</p> <p><u>Specs:</u></p> <p><u>Next Step</u> Monitoring, Natural Regen (Re-Inventory)</p> <p><u>Treatments:</u></p> <p><u>Acceptable Regen:</u> Red pine, white pine, jack pine with aspen, birch, maple, cherry, oak, spruce and balsam.</p> <p><u>Other Comment:</u> See Post Compartment Review Change for additional documentation and approval.</p> <p><u>Site Condition:</u></p> <p><u>Proposed Start Date:</u> 01/27/2021</p>											
94	42090094- WaterLevel	0.3	3102 - Grass	99			Water Level Mgmt.	Water Level Mgmt.	500 - Water	Previous Inventory	No
<p><u>Prescription</u> Fisheries owned dam structure removal and reservoir drawdown.</p> <p><u>Specs:</u></p> <p><u>Next Step</u></p> <p><u>Treatments:</u></p> <p><u>Acceptable Regen:</u></p> <p><u>Other Comment:</u></p> <p><u>Site Condition:</u></p> <p><u>Proposed Start Date:</u> 10/01/2026</p>											

S
t
a
n
d

Treatment ID	Treatment Name	Acres	Stand CoverType	Size Density	Stand Age	BA Range	Treatment Type	Treatment Method	Cover Type Objective	Age Structure	Habitat Cut
98	42090098-Monitor	17.5	4122 - Oak, Pine	0	2	Immature	Monitoring	Monitoring - Regeneration	42250 - Pine, Oak	Planting Record	No
<p><u>Prescription</u> Monitor</p> <p><u>Specs:</u></p> <p><u>Next Step</u> SitePrep, Trenching; ; Monitoring, Artificial Regen (3yr); Other, Pre-Commercial Thinning - Hand</p> <p><u>Treatments:</u></p> <p><u>Acceptable Regen:</u> Planted oak w. white pine</p> <p><u>Other Comment:</u> Percent to Treat = 100%</p> <p><u>Site Condition:</u></p> <p><u>Proposed Start Date:</u> 10/01/2023</p>											
102	42090102-NF	23.1	42110 - Planted Red Pine	9	67	111-140	NonForestMgt	Openings Mgmt.	3105 - Mixed Upland Herbaceous	Previous Inventory	No
<p><u>Prescription</u> Wildlife planting along Silver Creek Bird Trail, Trail plantings of clover and wildflowers. Hand plant mast producing trees and shrubs.</p> <p><u>Specs:</u></p> <p><u>Next Step</u></p> <p><u>Treatments:</u></p> <p><u>Acceptable Regen:</u> Native flowers, grasses, shrubs, and mast producing trees.</p> <p><u>Other Comment:</u></p> <p><u>Site Condition:</u> BMPs</p> <p><u>Proposed Start Date:</u> 10/01/2026</p>											
103	42090103-Cut	18.4	42140 - Planted Mixed Pine	9	67	81-110	Harvest	Thinning	4211 - Planted Red Pine	Planting Record	No
<p><u>Prescription</u> Thin Red and white pine 60-80BA. Focus on removing larger & deformed red pine. Cut all aspen, maple, jack pine, and fir. Leave some</p> <p><u>Specs:</u> varying sizes of spruce within stand. Leave all birch. Leave component of larger white pine for bear escape trees. Leave</p> <p><u>Next Step</u></p> <p><u>Treatments:</u></p> <p><u>Acceptable Regen:</u> red pine</p> <p><u>Other Comment:</u></p> <p><u>Site Condition:</u></p> <p><u>Proposed Start Date:</u> 10/01/2026</p>											
104	42090104-Cut	4.0	4133 - Aspen, Mixed Pine	6	54	81-110	Harvest	Clearcut	413 - Aspen	Planting Record	No
<p><u>Prescription</u> Clearcut remove all species. No retention due to small acres. Leave some mature aspen along red line ideally along northern edge for</p> <p><u>Specs:</u> grouse.</p> <p><u>Next Step</u> Monitoring, Natural Regen (Re-Inventory)</p> <p><u>Treatments:</u></p> <p><u>Acceptable Regen:</u> Aspen</p> <p><u>Other Comment:</u></p> <p><u>Site Condition:</u></p> <p><u>Proposed Start Date:</u> 10/01/2026</p>											

S
t
a
n
d

Treatment Name	Acres	Stand CoverType	Size Density	Stand Age	BA Range	Treatment Type	Treatment Method	Cover Type Objective	Age Structure	Habitat Cut
106 42090106-Monitor	25.7	4112 - Maple, Beech, Cherry Association	6	96	51-80	Monitoring	Monitoring	4110 - Sugar Maple Association	Current	No
<u>Prescription</u> monitor oak planting										
<u>Specs:</u>										
<u>Next Step</u> Monitoring, Natural Regen (Re-Inventory)										
<u>Treatments:</u>										
<u>Acceptable</u> Sugar maple with red maple and beech.										
<u>Regen:</u>										
<u>Other</u> Percent to Treat = 100%										
<u>Comment:</u>										
<u>Site Condition:</u>										
<u>Proposed Start Date:</u> 10/01/2025										
110 42090110-Monitor	29.8	4112 - Maple, Beech, Cherry Association	6	96	81-110	Monitoring	Monitoring	411 - Northern Hardwood	Current	No
<u>Prescription</u> Monitoring of research results to be done by MSU (MWR research project)										
<u>Specs:</u>										
<u>Next Step</u> Monitoring, Herbicide Use; Monitoring, Natural Regen (Intermediate)										
<u>Treatments:</u>										
<u>Acceptable</u> Northern hardwoods										
<u>Regen:</u>										
<u>Other</u> Percent to Treat = 100%										
<u>Comment:</u>										
<u>Site Condition:</u>										
<u>Proposed Start Date:</u> 10/01/2026										
116 42090116-WaterLevel	1.6	500 - Water	99			Water Level Mgmt.	Water Level Mgmt.	629 - Mixed non-forested Wetland	Previous Inventory	No
<u>Prescription</u> Brockies dam reservoir drawdown to facilitate the removal of the Fish Division owned dam structure removal.										
<u>Specs:</u>										
<u>Next Step</u>										
<u>Treatments:</u>										
<u>Acceptable</u>										
<u>Regen:</u>										
<u>Other</u> Drawdown to impact Brockies trout pond dam reservoir area.										
<u>Comment:</u>										
<u>Site Condition:</u>										
<u>Proposed Start Date:</u> 10/01/2026										
154 42090154-Cut	5.7	4199 - Other Mixed Upland Deciduous	6	76	81-110	Harvest	Clearcut	4139 - Aspen, Mixed Deciduous	Planting Record	No
<u>Prescription</u> Clearcut. Remove all species present. No retention due to small acreage. Leave aspen and white pine in the red line for grouse. Create one drumming log for grouse.										
<u>Specs:</u>										
<u>Next Step</u> Monitoring, Natural Regen (Re-Inventory)										
<u>Treatments:</u>										
<u>Acceptable</u> aspen, mixed deciduous										
<u>Regen:</u>										
<u>Other</u>										
<u>Comment:</u>										
<u>Site Condition:</u>										
<u>Proposed Start Date:</u> 10/01/2026										

S
t
a
n
d

Treatment Name	Acres	Stand CoverType	Size Density	Stand Age	BA Range	Treatment Type	Treatment Method	Cover Type Objective	Age Structure	Habitat Cut
155 42090155-Plant	39.9	3102 - Grass	99			Planting	Planting (tree species)	330 - Low-Density Trees	Previous Inventory	No
<u>Prescription</u> monitor										
<u>Specs:</u>										
<u>Next Step</u> Monitoring, Habitat Monitoring										
<u>Treatments:</u>										
<u>Acceptable</u> opening with scattered trees including mast producing oak and apple										
<u>Regen:</u>										
<u>Other</u> Percent to Treat = 100%										
<u>Comment:</u>										
<u>Site Condition:</u>										
<u>Proposed Start Date:</u> 10/01/2026										
13 42102013-WaterLevel	0.3	4319 - Mixed Upland Forest	6	92	81-110	Water Level Mgmt.	Water Level Mgmt.	500 - Water	Previous Inventory	No
<u>Prescription</u> Fisheries owned dam structure removal and reservoir drawdown.										
<u>Specs:</u>										
<u>Next Step</u>										
<u>Treatments:</u>										
<u>Acceptable</u>										
<u>Regen:</u>										
<u>Other</u>										
<u>Comment:</u>										
<u>Site Condition:</u> BMPs										
<u>Proposed Start Date:</u> 10/29/2025										
17 42102017-WaterLevel	2.9	500 - Water	99		Unspecified	Water Level Mgmt.	Water Level Mgmt.	629 - Mixed non-forested Wetland	Previous Inventory	No
<u>Prescription</u> Brockies dam reservoir drawdown to facilitate the removal of the Fish Division owned dam structure removal.										
<u>Specs:</u>										
<u>Next Step</u>										
<u>Treatments:</u>										
<u>Acceptable</u>										
<u>Regen:</u>										
<u>Other</u>										
<u>Comment:</u>										
<u>Site Condition:</u>										
<u>Proposed Start Date:</u> 10/01/2027										

Total Treatment 650.1
Acreage Proposed:

Report 4 – Site Conditions

Newberry Mgt. Unit
 Matt Payment: Examiner

Compartment: 90
 Year of Entry: 2027

Availability for Management

Total Acres Acres Available Acres Available Acres Not Available

Dominant Site Conditions

Total Acres	Acres Available	Acres Available With Condition	Acres Not Available	Dominant Site Conditions
1084	1085	0	0	Aspen
67	67	0	0	Bog
384	384	0	0	Herbaceous Openland
107	107	0	0	Jack Pine
16	16	0	0	Lowland Conifers
14	14	0	0	Lowland Shrub
10	10	0	0	Lowland Spruce/Fir
25	25	0	0	Mixed Upland Deciduous
28	28	0	0	Natural Mixed Pines
301	301	0	0	Northern Hardwood
18	18	0	0	Oak
19	19	0	0	Planted Mixed Pines
435	435	0	0	Red Pine
92	92	0	0	Upland Conifers
187	187	0	0	Upland Mixed Forest
36	36	0	0	Upland Spruce/Fir
21	21	0	0	Urban
20	20	0	0	Water
381	381	0	0	White Pine
3,247	3,247			Total Forested Acres
	100%			Relative Percent

*Due to limitations in the current Site Conditions Analysis tool, all nonforested acres are considered available. Future development will enable analysis of nonforested types.

Site No.	Dominant Site Cond Availability	Dominant Site Condition	Acres	Other Site Condition	Other Site Condition	Other Site Condition	Other Site Condition
1	Available	5C: Delay treatment for age/size class diversity or exceptional site quality	9	Unspecified	Unspecified	Unspecified	Unspecified
Comments:							

Report 4 – Site Conditions

Newberry Mgt. Unit
 Matt Payment: Examiner

Compartment: 90
 Year of Entry: 2027

2	Unavailable	3J: Water quality/BMPs (stream, river, or lake)	5	5E: Long-Term Retention	Unspecified	Unspecified	Unspecified
Comments:							
3	Available	5C: Delay treatment for age/size class diversity or exceptional site quality	13	5F: Evaluated for Forest Health Considerations	Unspecified	Unspecified	Unspecified
Comments: Evaluated for SBW							
5	Available	5C: Delay treatment for age/size class diversity or exceptional site quality	9	Unspecified	Unspecified	Unspecified	Unspecified
Comments:							
6	Unavailable	3J: Water quality/BMPs (stream, river, or lake)	7	2F: Too steep	5F: Evaluated for Forest Health Considerations	Unspecified	Unspecified
Comments: Steep buffer along trout pond. Evaluated for SBW.							
7	Unavailable	5E: Long-Term Retention	4	3J: Water quality/BMPs (stream, river, or lake)	Unspecified	Unspecified	Unspecified
Comments:							
8	Unavailable	5E: Long-Term Retention	1	Unspecified	Unspecified	Unspecified	Unspecified
Comments:							

Report 4 – Site Conditions

Newberry Mgt. Unit
Matt Payment: Examiner

Compartment: 90
Year of Entry: 2027

9	Unavailable	5E: Long-Term Retention	1	Unspecified	Unspecified	Unspecified	Unspecified
Comments:							
10	Unavailable	5E: Long-Term Retention	2	Unspecified	Unspecified	Unspecified	Unspecified
Comments:							
11	Unavailable	5E: Long-Term Retention	7	Unspecified	Unspecified	Unspecified	Unspecified
Comments:							
12	Unavailable	5E: Long-Term Retention	1	3J: Water quality/BMPs (stream, river, or lake)	Unspecified	Unspecified	Unspecified
Comments:							
13	Available	4A: No markets available for these forest products	7	Unspecified	Unspecified	Unspecified	Unspecified
Comments: Low quality, Low value product in the open grown limby white pine. Small volume as well. The plan will be to use this stand for saw training for office staff when time permits.							
53	Available	5C: Delay treatment for age/size class diversity or exceptional site quality	6	5C: Delay treatment for age/size class diversity or exceptional site quality	Unspecified	Unspecified	Unspecified
Comments:							
83	Unavailable	3J: Water quality/BMPs (stream, river, or lake)	83	5F: Evaluated for Forest Health Considerations	Unspecified	Unspecified	Unspecified
Comments: Evaluated for SBW.							

Report 4 – Site Conditions

Newberry Mgt. Unit
Matt Payment: Examiner

Compartment: 90
Year of Entry: 2027

86	Available	5C: Delay treatment for age/size class diversity or exceptional site quality	4	Unspecified	Unspecified	Unspecified	Unspecified
Comments:							
113	Available	5C: Delay treatment for age/size class diversity or exceptional site quality	5	Unspecified	Unspecified	Unspecified	Unspecified
Comments:							
148	Available	5C: Delay treatment for age/size class diversity or exceptional site quality	2	Unspecified	Unspecified	Unspecified	Unspecified
Comments:							
202	Unavailable	3J: Water quality/BMPs (stream, river, or lake)	12	Unspecified	Unspecified	Unspecified	Unspecified
Comments:							

Mgt. Unit

Compartment: #Type!

Year of Entry:

Report 5 – PROPOSED SPECIAL CONSERVATION AREA* (SCA) DETAILS

* This is a partial list of SCAs for this compartment. Not included are those areas identified under other Department initiatives (Natural Rivers, Deer Wintering Areas, etc.). Those will be identified in separate, future map and report products.

SCA Name	SCA Category	Detail Type	Recommendation	Acres
----------	--------------	-------------	----------------	-------

Comments

Stand	Level 4 Cover Type	Size Density	Acres	Stand Age	BA Range	Managed Site	General Comments																																											
1	4130 - Aspen	Sapling Poor	5.2	7	Immature	N/A	20224 - 2024- Fully stocked aspen stand with mixed deciduous and conifers scattered throughout the stand. Some large overstory white pine remain as well. Old Comments - Stand was harvested via Clearcut: Blue Line Pine 42-20-17. Cut in winter of 2019/2020. Stand scarified summer of 2020 via contractor. Stand to be planted if natural regen fails. Kalkaska-Okeefe sand complex.																																											
<table border="1"> <thead> <tr> <th>Canopy Species</th> <th>% Cover</th> <th>Size Class</th> <th>DBH</th> <th>Age</th> </tr> </thead> <tbody> <tr> <td>White Pine</td> <td>5</td> <td>Sapling</td> <td>1</td> <td></td> </tr> <tr> <td>Balsam Fir</td> <td>5</td> <td>Sapling</td> <td>1</td> <td></td> </tr> <tr> <td>Red Maple</td> <td>10</td> <td>Sapling</td> <td>1</td> <td></td> </tr> <tr> <td>Quaking Aspen</td> <td>80</td> <td>Sapling</td> <td>1</td> <td>7</td> </tr> </tbody> </table>		Canopy Species	% Cover	Size Class	DBH	Age	White Pine	5	Sapling	1		Balsam Fir	5	Sapling	1		Red Maple	10	Sapling	1		Quaking Aspen	80	Sapling	1	7																								
Canopy Species	% Cover	Size Class	DBH	Age																																														
White Pine	5	Sapling	1																																															
Balsam Fir	5	Sapling	1																																															
Red Maple	10	Sapling	1																																															
Quaking Aspen	80	Sapling	1	7																																														
2	42200 - Natural White Pine	Sawtimber Well	65.1	101	1-50	N/A	Stand was harvested via shelterwood with retention: Blue Line Pine 42-20-17. Cut in winter of 2019/2020. Stand scarified summer of 2020 via contractor. Natural white pine stand with scattered pockets of thick red pine throughout stand. Very typical of the natural white pine stands in the area. Northern half of the stand is Kalkaska sand and the southern half is more of a Kalkaska-Okeefe sand complex.																																											
<table border="1"> <thead> <tr> <th>Canopy Species</th> <th>% Cover</th> <th>Size Class</th> <th>DBH</th> <th>Age</th> </tr> </thead> <tbody> <tr> <td>Red Pine</td> <td>25</td> <td>Log/Pole</td> <td>12</td> <td></td> </tr> <tr> <td>White Pine</td> <td>70</td> <td>Log/Pole</td> <td>11</td> <td>101</td> </tr> <tr> <td>Quaking Aspen</td> <td>5</td> <td>Pole</td> <td>9</td> <td></td> </tr> </tbody> </table>		Canopy Species	% Cover	Size Class	DBH	Age	Red Pine	25	Log/Pole	12		White Pine	70	Log/Pole	11	101	Quaking Aspen	5	Pole	9		<table border="1"> <thead> <tr> <th>Sub-Canopy Species</th> <th>Density</th> <th>Avg. Height</th> <th>Size</th> </tr> </thead> <tbody> <tr> <td>Maple (spp.)</td> <td>Medium</td> <td>10 - 20 feet</td> <td>10 - 20 feet</td> </tr> <tr> <td>White Pine</td> <td>Medium</td> <td>Variable</td> <td>Variable</td> </tr> </tbody> </table>		Sub-Canopy Species	Density	Avg. Height	Size	Maple (spp.)	Medium	10 - 20 feet	10 - 20 feet	White Pine	Medium	Variable	Variable															
Canopy Species	% Cover	Size Class	DBH	Age																																														
Red Pine	25	Log/Pole	12																																															
White Pine	70	Log/Pole	11	101																																														
Quaking Aspen	5	Pole	9																																															
Sub-Canopy Species	Density	Avg. Height	Size																																															
Maple (spp.)	Medium	10 - 20 feet	10 - 20 feet																																															
White Pine	Medium	Variable	Variable																																															
3	42290 - Natural Mixed Pine	Sawtimber Poor	25.4	93	1-50	N/A	Stand was harvested via shelterwood with retention: Blue Line Pine 42-20-17. Cut in winter of 2019/2020. Stand scarified summer of 2020 via contractor. Regeneration survey 11/1/2023: Variable amounts of regeneration throughout; Moderate white pine regeneration (saplings 1 - 6' and moderate/high amounts of seedlings) with areas of stump sprout and seed source red maple and pockets of aspen regeneration; minimal and pockets of red and jack pine seedlings present. Previous inventory: Stand planted with red pine in the fall of 1952, replanted in fall of 1959 with red pine. Mixed pine stand of red pine (planted) and white pine. Aspen throughout stand. White pine in the stand is of variable ages. Diameters of white pine are variable throughout. Lots of structural diversity in the stand. Appears to be evidence of weevil damage in some white pine. Open in areas. Density of the stand is variable. Kalkaska sand.																																											
<table border="1"> <thead> <tr> <th>Canopy Species</th> <th>% Cover</th> <th>Size Class</th> <th>DBH</th> <th>Age</th> </tr> </thead> <tbody> <tr> <td>Red Pine</td> <td>45</td> <td>Log/Pole</td> <td>12</td> <td></td> </tr> <tr> <td>White Pine</td> <td>55</td> <td>Log/Pole</td> <td>12</td> <td>93</td> </tr> </tbody> </table>		Canopy Species	% Cover	Size Class	DBH	Age	Red Pine	45	Log/Pole	12		White Pine	55	Log/Pole	12	93	<table border="1"> <thead> <tr> <th>Sub-Canopy Species</th> <th>Density</th> <th>Avg. Height</th> <th>Size</th> </tr> </thead> <tbody> <tr> <td>Red Pine</td> <td>Low</td> <td>< 5 feet</td> <td>< 5 feet</td> </tr> <tr> <td>Red Maple</td> <td>Medium</td> <td>< 5 feet</td> <td>< 5 feet</td> </tr> <tr> <td>White Pine</td> <td>Low</td> <td>< 5 feet</td> <td>< 5 feet</td> </tr> <tr> <td>Jack Pine</td> <td>Low</td> <td>< 5 feet</td> <td>< 5 feet</td> </tr> <tr> <td>Black Cherry</td> <td>Low</td> <td>Variable</td> <td>Variable</td> </tr> <tr> <td>Aspen (spp.)</td> <td>Low</td> <td>5 - 10 feet</td> <td>5 - 10 feet</td> </tr> </tbody> </table>		Sub-Canopy Species	Density	Avg. Height	Size	Red Pine	Low	< 5 feet	< 5 feet	Red Maple	Medium	< 5 feet	< 5 feet	White Pine	Low	< 5 feet	< 5 feet	Jack Pine	Low	< 5 feet	< 5 feet	Black Cherry	Low	Variable	Variable	Aspen (spp.)	Low	5 - 10 feet	5 - 10 feet				
Canopy Species	% Cover	Size Class	DBH	Age																																														
Red Pine	45	Log/Pole	12																																															
White Pine	55	Log/Pole	12	93																																														
Sub-Canopy Species	Density	Avg. Height	Size																																															
Red Pine	Low	< 5 feet	< 5 feet																																															
Red Maple	Medium	< 5 feet	< 5 feet																																															
White Pine	Low	< 5 feet	< 5 feet																																															
Jack Pine	Low	< 5 feet	< 5 feet																																															
Black Cherry	Low	Variable	Variable																																															
Aspen (spp.)	Low	5 - 10 feet	5 - 10 feet																																															
4	42120 - Planted Jack Pine	Unspecified	33.8	5	Immature		2025 - Was part of stand 91 but was planted back to jack pine. Planted with 885 TPA jack pine on 5/12/2022. 6/5/21 - Stand was trenched spring of 2021. Ready for planting. 1/12/21 - JAT - through discussion between FRD and WLD regarding the management of red pine on purchased lands, the decision was made to relocate the red pine acreage (proposed 66 ac) from this stand to comp 90 stand 20 (east of snowmobile trail) and comp 90 stand 49 and comp 91 stand 122. The RX burn treatment is also dropped from this stand. The northern 1/3, 35 acres, of this stand will still be trenched and planted to jack pine. The remainder of the stand is to be allowed to regenerate naturally, possibly having some oak planting(s) per wildlife division discretion. Clearcut in 2018 as part of PR Pine, #031-17, leaving approx. 1 RP or WP > 16" every 80', if present. To be burned, trenched and planted (N 1/3 to JP, S 2/3 to RP), herbicide (once only) under FTP 42-947.																																											
		<table border="1"> <thead> <tr> <th>Sub-Canopy Species</th> <th>Density</th> <th>Avg. Height</th> <th>Size</th> </tr> </thead> <tbody> <tr> <td>Jack Pine</td> <td>High</td> <td>< 5 feet</td> <td>< 5 feet</td> </tr> </tbody> </table>		Sub-Canopy Species	Density	Avg. Height	Size	Jack Pine	High	< 5 feet	< 5 feet																																							
Sub-Canopy Species	Density	Avg. Height	Size																																															
Jack Pine	High	< 5 feet	< 5 feet																																															

Stand	Level 4 Cover Type	Size Density	Acres	Stand Age	BA Range	Managed Site	General Comments																																		
5	42201 - Natural White Pine, Mixed Deciduous	Sawtimber Well	3.0	73	81-110	N/A	Open areas with scrubby, limby white pine (cabbage pine). Pockets of larger white pine with higher BA. West of county road has mature, large diameter aspen. Kalkaska sand.																																		
<table border="1"> <thead> <tr> <th>Canopy Species</th> <th>% Cover</th> <th>Size Class</th> <th>DBH</th> <th>Age</th> </tr> </thead> <tbody> <tr> <td>White Pine</td> <td>60</td> <td>Pole/Log</td> <td>9</td> <td>73</td> </tr> <tr> <td>Quaking Aspen</td> <td>40</td> <td>Log/Pole</td> <td>10</td> <td></td> </tr> </tbody> </table>		Canopy Species	% Cover	Size Class	DBH	Age	White Pine	60	Pole/Log	9	73	Quaking Aspen	40	Log/Pole	10		<table border="1"> <thead> <tr> <th>Sub-Canopy Species</th> <th>Density</th> <th>Avg. Height</th> <th>Size</th> </tr> </thead> <tbody> <tr> <td>White Pine</td> <td>Low</td> <td>Variable</td> <td>Variable</td> </tr> <tr> <td>Red Maple</td> <td>Low</td> <td>Variable</td> <td>Variable</td> </tr> </tbody> </table>		Sub-Canopy Species	Density	Avg. Height	Size	White Pine	Low	Variable	Variable	Red Maple	Low	Variable	Variable											
Canopy Species	% Cover	Size Class	DBH	Age																																					
White Pine	60	Pole/Log	9	73																																					
Quaking Aspen	40	Log/Pole	10																																						
Sub-Canopy Species	Density	Avg. Height	Size																																						
White Pine	Low	Variable	Variable																																						
Red Maple	Low	Variable	Variable																																						
7	4222 - Natural Jack Pine	Unspecified	7.1	6	Immature		Stand was harvested via Clearcut: Blue Line Pine 42-20-17. Cut in winter of 2019/2020. Stand scarified summer of 2020 via contractor.2025 - Regen present within the stand but sparse and will need to be checked in 2 years.																																		
		<table border="1"> <thead> <tr> <th>Sub-Canopy Species</th> <th>Density</th> <th>Avg. Height</th> <th>Size</th> </tr> </thead> <tbody> <tr> <td>Jack Pine</td> <td>Low</td> <td>< 5 feet</td> <td>< 5 feet</td> </tr> </tbody> </table>		Sub-Canopy Species	Density	Avg. Height	Size	Jack Pine	Low	< 5 feet	< 5 feet																														
Sub-Canopy Species	Density	Avg. Height	Size																																						
Jack Pine	Low	< 5 feet	< 5 feet																																						
8	42200 - Natural White Pine	Poletimber Medium	20.5	101	1-50	N/A	Open areas with scrubby, limby white pine (cabbage pine). Pockets of larger white pine with higher BA. Clumps of merchantable aspen. Kalkaska sand.																																		
<table border="1"> <thead> <tr> <th>Canopy Species</th> <th>% Cover</th> <th>Size Class</th> <th>DBH</th> <th>Age</th> </tr> </thead> <tbody> <tr> <td>Quaking Aspen</td> <td>20</td> <td>Pole</td> <td>9</td> <td></td> </tr> <tr> <td>White Pine</td> <td>80</td> <td>Pole/Log</td> <td>8</td> <td>101</td> </tr> </tbody> </table>		Canopy Species	% Cover	Size Class	DBH	Age	Quaking Aspen	20	Pole	9		White Pine	80	Pole/Log	8	101	<table border="1"> <thead> <tr> <th>Sub-Canopy Species</th> <th>Density</th> <th>Avg. Height</th> <th>Size</th> </tr> </thead> <tbody> <tr> <td>Red Maple</td> <td>Low</td> <td>Variable</td> <td>Variable</td> </tr> <tr> <td>White Pine</td> <td>Medium</td> <td>Variable</td> <td>Variable</td> </tr> </tbody> </table>		Sub-Canopy Species	Density	Avg. Height	Size	Red Maple	Low	Variable	Variable	White Pine	Medium	Variable	Variable											
Canopy Species	% Cover	Size Class	DBH	Age																																					
Quaking Aspen	20	Pole	9																																						
White Pine	80	Pole/Log	8	101																																					
Sub-Canopy Species	Density	Avg. Height	Size																																						
Red Maple	Low	Variable	Variable																																						
White Pine	Medium	Variable	Variable																																						
9	42200 - Natural White Pine	Sawtimber Medium	25.0	76	1-50	N/A	Portion of Deer Feeder Jack Pine, sale #028-07-01. Residual white pine and red pine BA was too high for scarification. Stand is now more of a W4/W7 with maple, aspen and white pine regeneration coming in.Old notes: Jack pine planted in 1951, red pine planted in 1952, and jack pine planted again in 1960. Multiple plantings. ***Sale #050-07-02. Completed 9/25/07. Luce County Road Commission widened the Co Rd 415 ROW (approx 10 ft each side of the road) which runs through this stand. ***Stand harvested as "Deer Feeder Jack Pine", sale #028-07-01. Completed 11/12/08. Scarification completed Fall 2009. Regen check needed 2013.																																		
<table border="1"> <thead> <tr> <th>Canopy Species</th> <th>% Cover</th> <th>Size Class</th> <th>DBH</th> <th>Age</th> </tr> </thead> <tbody> <tr> <td>Red Pine</td> <td>15</td> <td>Log/Pole</td> <td>11</td> <td></td> </tr> <tr> <td>White Pine</td> <td>85</td> <td>Pole/Log</td> <td>9</td> <td>76</td> </tr> </tbody> </table>		Canopy Species	% Cover	Size Class	DBH	Age	Red Pine	15	Log/Pole	11		White Pine	85	Pole/Log	9	76	<table border="1"> <thead> <tr> <th>Sub-Canopy Species</th> <th>Density</th> <th>Avg. Height</th> <th>Size</th> </tr> </thead> <tbody> <tr> <td>Quaking Aspen</td> <td>Low</td> <td>5 - 10 feet</td> <td>5 - 10 feet</td> </tr> <tr> <td>Red Maple</td> <td>Medium</td> <td>5 - 10 feet</td> <td>5 - 10 feet</td> </tr> <tr> <td>White Pine</td> <td>Low</td> <td>Variable</td> <td>Variable</td> </tr> </tbody> </table>		Sub-Canopy Species	Density	Avg. Height	Size	Quaking Aspen	Low	5 - 10 feet	5 - 10 feet	Red Maple	Medium	5 - 10 feet	5 - 10 feet	White Pine	Low	Variable	Variable	<p>Regen 2015: Jack pine 422 TPA, birch 422 TPA, red maple 459 TPA. Surveyed with stand 10.</p>						
Canopy Species	% Cover	Size Class	DBH	Age																																					
Red Pine	15	Log/Pole	11																																						
White Pine	85	Pole/Log	9	76																																					
Sub-Canopy Species	Density	Avg. Height	Size																																						
Quaking Aspen	Low	5 - 10 feet	5 - 10 feet																																						
Red Maple	Medium	5 - 10 feet	5 - 10 feet																																						
White Pine	Low	Variable	Variable																																						
10	4319 - Mixed Upland Forest	Sapling Poor	94.9	18	1-50	N/A	Jack pine planted in 1951, red pine planted in 1952, and jack pine planted again in 1960. Multiple plantings. Sale #050-07-02. Completed 9/25/07. Luce County Road Commission widened the Co Rd 415 ROW (approx 10 ft each side of the road) which runs through this stand. Minimal acreage or volume was affected. Stand harvested as "Deer Feeder Jack Pine", sale #028-07-01. Completed 11/12/08. Left white pine and red pine as residual. Scarification completed Fall 2009. Good amount of residual white pine and red pine left, more so in the eastern portion of the stand. Regen check found jack pine at 422 trees/acre, birch at 422 trees/acre, and red maple at 460 trees/acre.																																		
<table border="1"> <thead> <tr> <th>Canopy Species</th> <th>% Cover</th> <th>Size Class</th> <th>DBH</th> <th>Age</th> </tr> </thead> <tbody> <tr> <td>Quaking Aspen</td> <td>20</td> <td>Sapling</td> <td>2</td> <td></td> </tr> <tr> <td>Red Maple</td> <td>25</td> <td>Sapling</td> <td>2</td> <td></td> </tr> <tr> <td>Paper Birch</td> <td>10</td> <td>Sapling</td> <td>2</td> <td></td> </tr> <tr> <td>Red Pine</td> <td>3</td> <td>Pole/Log</td> <td>9</td> <td></td> </tr> <tr> <td>White Pine</td> <td>12</td> <td>Log/Pole</td> <td>10</td> <td>92</td> </tr> <tr> <td>Jack Pine</td> <td>30</td> <td>Sapling/Pole</td> <td>3</td> <td>18</td> </tr> </tbody> </table>		Canopy Species	% Cover	Size Class	DBH	Age	Quaking Aspen	20	Sapling	2		Red Maple	25	Sapling	2		Paper Birch	10	Sapling	2		Red Pine	3	Pole/Log	9		White Pine	12	Log/Pole	10	92	Jack Pine	30	Sapling/Pole	3	18					
Canopy Species	% Cover	Size Class	DBH	Age																																					
Quaking Aspen	20	Sapling	2																																						
Red Maple	25	Sapling	2																																						
Paper Birch	10	Sapling	2																																						
Red Pine	3	Pole/Log	9																																						
White Pine	12	Log/Pole	10	92																																					
Jack Pine	30	Sapling/Pole	3	18																																					
11	4211 - Planted Red Pine	Unspecified	7.4	2	Immature		2024 Artificial Regen Linear Survey Report:Forest Resource Services SPP: RPPlanted TPA: 990Survived TPA: 949% mortality: 4% free to grow: 98Height: .5Notes: noneStand planted to red pine via initial plant on 5/14/24 to 967 TPA. Average spacing of 7.7 feet. Site prep spray completed on 7/13/2023 via helicopter.Site was never burned for slash reduction. Burn terminated. Site trenched 8/2/22.Stand was harvested via clearcut: Blue Line Pine 42-20-17. Cut in winter of 2019/2020. Previous Inventory: Stand was planted in 1952 and then again in 1959. Small component of white pine. Kalkaska sand.																																		
		<table border="1"> <thead> <tr> <th>Sub-Canopy Species</th> <th>Density</th> <th>Avg. Height</th> <th>Size</th> </tr> </thead> <tbody> <tr> <td>Red Pine</td> <td>Trace</td> <td>< 5 feet</td> <td>< 5 feet</td> </tr> </tbody> </table>		Sub-Canopy Species	Density	Avg. Height	Size	Red Pine	Trace	< 5 feet	< 5 feet																														
Sub-Canopy Species	Density	Avg. Height	Size																																						
Red Pine	Trace	< 5 feet	< 5 feet																																						

Stand	Level 4 Cover Type	Size Density	Acres	Stand Age	BA Range	Managed Site	General Comments
12	42200 - Natural White Pine	Sawtimber Poor	56.3	101	1-50	N/A	Stand was harvested via shelterwood with retention: Blue Line Pine 42-20-17. Cut in winter of 2019/2020.
							Stand scarified summer of 2020 via contractor.
							Natural white pine stand with scattered pockets of thick red pine throughout stand. Very typical of the natural white pine stands in the area. Northern half of the stand is Kalkaska sand and the southern half is more of a Kalkaska-Okeefe sand complex.
13	4211 - Planted Red Pine	Unspecified	43.2	2	Immature		Stand planted to red pine via unfurrowed plant on 5/9/24 to 934 TPA. Average spacing of 7.8 ft.
							8/9/2023 - Stand split based on previously modified management objectives. Portion east of the snowmobile trail site prep spray completed on 7/13/2023 via helicopter. 10/29/21 - Decision was made to flat plant this site (east of snowmobile trail) keeping the original timeline for spraying and planting.
							9/15/2021 - Portion of the site rollerchopped to accommodate planting red pine. Next steps in place and on POW.
							1/8/2021 - Portion of stand 20 east of the snowmobile trail and within the existing burn lines/two track roads, was agreed to be planted to red pine. This acreage is to replace the red pine not being planted on the purchased lands in stand 42090091, 42091059 and 42085004.
							6/5/17 - Burn completed 4/25/2017 FTP W42-662. Assess for future monitoring and mechanical methods of woody reduction.
							Large opening being maintained by prescribed burns. Weather Station Rx Burn. Forest Treatment Proposal (FTP #) calls for multiple burns over a period of years to successfully kill the encroaching aspen, cherry and white pine, to maintain the opening. Portion of the stand east of Co Rd 453 burned very successfully, knocking back the encroachment. Stump sprouting of cherry and new aspen regeneration is beginning. Another burn is necessary. Portion of the stand west of Co Rd 453 didn't burn as well and has a lot of encroachment still...needs to be burned again.
							Old Notes: Large grass opening filling in with small aspen and cherry. Prescribed burn to maintain as a large grass opening, reduce the aspen and cherry encroachment. Also reduce the bracken fern and mosses, promoting more grasses and forage. Historically a sharptail grouse area, so try to establish favorable open habitat. Repetitive burning may be needed until the objective is accomplished. Kalkaska sand.

Stand	Level 4 Cover Type	Size Density	Acres	Stand Age	BA Range	Managed Site	General Comments																																		
14	4211 - Planted Red Pine	Unspecified	51.2	2	Immature		2024 Artificial Regen Linear Survey Report: Forest Resource Services SPP: RPPlanted TPA: 946Survived TPA: 899% mortality: 5% free to grow: 97Height: .5Notes: noneStand planted to red pine via initial plant on 5/14/24 to 956 TPA. Average spacing of 7.9ft. Site prep spray completed on 7/13/2023 via helicopter. Site was never burned to reduce slash loads. Site trenched 8/2/2022. Stand was harvested via clearcut: Blue Line Pine 42-20-17. Cut in winter of 2019/2020. See treatment next steps for details on slash reduction burn to facilitate planting. Liminga-Alcona soil complex.																																		
		<table border="1"> <thead> <tr> <th>Sub-Canopy Species</th> <th>Density</th> <th>Avg. Height</th> <th>Size</th> </tr> </thead> <tbody> <tr> <td>Red Pine</td> <td>High</td> <td>< 5 feet</td> <td>< 5 feet</td> </tr> </tbody> </table>				Sub-Canopy Species		Density	Avg. Height	Size	Red Pine	High	< 5 feet	< 5 feet																											
Sub-Canopy Species	Density	Avg. Height	Size																																						
Red Pine	High	< 5 feet	< 5 feet																																						
15	4133 - Aspen, Mixed Pine	Sapling Well	24.7	16	Immature	N/A	Stand harvested via clearcut with reserves as sale #42-030-07-01, Spincich Lake Aspen. Completed 07/02/2010. All white birch, cherry, red pine and white pine was retained. Good aspen and maple regeneration coming in, 10-20 ft tall. Old Notes: Mixed stand of aspen with red maple, red pine and white pine. Scattered juneberry. Pockets of balsam. Decline and mortality in the aspen. Harvest - cut all species except red pine, white pine and juneberry. NE corner of the stand has higher BA of white pine. Some white pine may need to be marked for maneuverability. Access to the stand would be via road to the south of the stand. Management objective of aspen. Alternative MO would be a mixed pine stand of red and white pine (residual) with aspen and northern hardwoods. Liminga-Alcona soil complex.																																		
		<table border="1"> <thead> <tr> <th>Canopy Species</th> <th>% Cover</th> <th>Size Class</th> <th>DBH</th> <th>Age</th> </tr> </thead> <tbody> <tr> <td>White Pine</td> <td>20</td> <td>Log/Pole</td> <td>11</td> <td></td> </tr> <tr> <td>Red Maple</td> <td>20</td> <td>Sapling</td> <td>2</td> <td></td> </tr> <tr> <td>Red Pine</td> <td>5</td> <td>Log/Pole</td> <td>10</td> <td></td> </tr> <tr> <td>Quaking Aspen</td> <td>55</td> <td>Sapling</td> <td>2</td> <td>16</td> </tr> </tbody> </table>				Canopy Species		% Cover	Size Class	DBH	Age	White Pine	20	Log/Pole	11		Red Maple	20	Sapling	2		Red Pine	5	Log/Pole	10		Quaking Aspen	55	Sapling	2	16										
Canopy Species	% Cover	Size Class	DBH	Age																																					
White Pine	20	Log/Pole	11																																						
Red Maple	20	Sapling	2																																						
Red Pine	5	Log/Pole	10																																						
Quaking Aspen	55	Sapling	2	16																																					
		<table border="1"> <thead> <tr> <th>Sub-Canopy Species</th> <th>Density</th> <th>Avg. Height</th> <th>Size</th> </tr> </thead> <tbody> <tr> <td>Red Maple</td> <td>Medium</td> <td>5 - 10 feet</td> <td>5 - 10 feet</td> </tr> <tr> <td>Balsam Fir</td> <td>Low</td> <td>Variable</td> <td>Variable</td> </tr> </tbody> </table>				Sub-Canopy Species	Density	Avg. Height	Size	Red Maple	Medium	5 - 10 feet	5 - 10 feet	Balsam Fir	Low	Variable	Variable																								
Sub-Canopy Species	Density	Avg. Height	Size																																						
Red Maple	Medium	5 - 10 feet	5 - 10 feet																																						
Balsam Fir	Low	Variable	Variable																																						
16	4112 - Maple, Beech, Cherry Association	Poletimber Well	5.0	106	81-110	N/A	Stand was thinned as sale #42-030-07-01. Completed 07/02/2010. Residual BA average 80-90. Old Notes: Red maple stand. Some quality pole size trees. Lots of clumps of 3-4 trees. Some good crop trees. Areas with twists, forks, multiple stems. Thin by selection system. Remove low quality trees and multiple stems. Management objective is northern hardwoods. Liminga-Alcona soil complex.																																		
		<table border="1"> <thead> <tr> <th>Canopy Species</th> <th>% Cover</th> <th>Size Class</th> <th>DBH</th> <th>Age</th> </tr> </thead> <tbody> <tr> <td>Sugar Maple</td> <td>15</td> <td>Pole/Log</td> <td>9</td> <td></td> </tr> <tr> <td>Red Maple</td> <td>85</td> <td>Pole/Log</td> <td>9</td> <td>106</td> </tr> </tbody> </table>				Canopy Species		% Cover	Size Class	DBH	Age	Sugar Maple	15	Pole/Log	9		Red Maple	85	Pole/Log	9	106																				
Canopy Species	% Cover	Size Class	DBH	Age																																					
Sugar Maple	15	Pole/Log	9																																						
Red Maple	85	Pole/Log	9	106																																					
		<table border="1"> <thead> <tr> <th>Sub-Canopy Species</th> <th>Density</th> <th>Avg. Height</th> <th>Size</th> </tr> </thead> <tbody> <tr> <td>Balsam Fir</td> <td>Low</td> <td>Variable</td> <td>Variable</td> </tr> <tr> <td>Red Maple</td> <td>Medium</td> <td>5 - 10 feet</td> <td>5 - 10 feet</td> </tr> </tbody> </table>				Sub-Canopy Species	Density	Avg. Height	Size	Balsam Fir	Low	Variable	Variable	Red Maple	Medium	5 - 10 feet	5 - 10 feet																								
Sub-Canopy Species	Density	Avg. Height	Size																																						
Balsam Fir	Low	Variable	Variable																																						
Red Maple	Medium	5 - 10 feet	5 - 10 feet																																						
17	429 - Mixed Upland Conifers	Poletimber Poor	11.5	52	51-80	N/A	Scattered aspen, and cherry on the fringe of what will be planted to red pine. This stand is within the portion of the old stand agreed to plant to red pine however this fringe will not be treated based on the amount of canopy. Portion was not sprayed but burned in the past.																																		
		<table border="1"> <thead> <tr> <th>Canopy Species</th> <th>% Cover</th> <th>Size Class</th> <th>DBH</th> <th>Age</th> </tr> </thead> <tbody> <tr> <td>Quaking Aspen</td> <td>20</td> <td>Pole/Sapling</td> <td>6</td> <td></td> </tr> <tr> <td>White Pine</td> <td>35</td> <td>Pole</td> <td>9</td> <td>52</td> </tr> <tr> <td>Black Cherry</td> <td>10</td> <td>Pole/Sapling</td> <td>7</td> <td></td> </tr> <tr> <td>White Spruce</td> <td>15</td> <td>Pole</td> <td>9</td> <td></td> </tr> <tr> <td>Balsam Fir</td> <td>10</td> <td>Pole/Sapling</td> <td>5</td> <td></td> </tr> <tr> <td>Red Maple</td> <td>10</td> <td>Pole/Sapling</td> <td>5</td> <td></td> </tr> </tbody> </table>				Canopy Species		% Cover	Size Class	DBH	Age	Quaking Aspen	20	Pole/Sapling	6		White Pine	35	Pole	9	52	Black Cherry	10	Pole/Sapling	7		White Spruce	15	Pole	9		Balsam Fir	10	Pole/Sapling	5		Red Maple	10	Pole/Sapling	5	
Canopy Species	% Cover	Size Class	DBH	Age																																					
Quaking Aspen	20	Pole/Sapling	6																																						
White Pine	35	Pole	9	52																																					
Black Cherry	10	Pole/Sapling	7																																						
White Spruce	15	Pole	9																																						
Balsam Fir	10	Pole/Sapling	5																																						
Red Maple	10	Pole/Sapling	5																																						
		<table border="1"> <thead> <tr> <th>Sub-Canopy Species</th> <th>Density</th> <th>Avg. Height</th> <th>Size</th> </tr> </thead> <tbody> <tr> <td>Cherry (spp.)</td> <td>Medium</td> <td>>20 feet</td> <td>>20 feet</td> </tr> <tr> <td>Quaking Aspen</td> <td>Medium</td> <td>Variable</td> <td>Variable</td> </tr> </tbody> </table>				Sub-Canopy Species	Density	Avg. Height	Size	Cherry (spp.)	Medium	>20 feet	>20 feet	Quaking Aspen	Medium	Variable	Variable																								
Sub-Canopy Species	Density	Avg. Height	Size																																						
Cherry (spp.)	Medium	>20 feet	>20 feet																																						
Quaking Aspen	Medium	Variable	Variable																																						
18	42200 - Natural White Pine	Poletimber Well	13.9	106	111-140	N/A	Small mixed stand of jack pine, white pine, and aspen. White pine is limby and young. Jack pine and aspen are healthy. Leave for 10 years for visual concerns with harvest of adjacent jack pine stand (stand 10). Liminga-Alcona soil complex.																																		
		<table border="1"> <thead> <tr> <th>Canopy Species</th> <th>% Cover</th> <th>Size Class</th> <th>DBH</th> <th>Age</th> </tr> </thead> <tbody> <tr> <td>Quaking Aspen</td> <td>15</td> <td>Pole</td> <td>9</td> <td>62</td> </tr> <tr> <td>White Pine</td> <td>80</td> <td>Pole/Log</td> <td>9</td> <td>106</td> </tr> <tr> <td>Jack Pine</td> <td>5</td> <td>Pole</td> <td>8</td> <td></td> </tr> </tbody> </table>				Canopy Species		% Cover	Size Class	DBH	Age	Quaking Aspen	15	Pole	9	62	White Pine	80	Pole/Log	9	106	Jack Pine	5	Pole	8																
Canopy Species	% Cover	Size Class	DBH	Age																																					
Quaking Aspen	15	Pole	9	62																																					
White Pine	80	Pole/Log	9	106																																					
Jack Pine	5	Pole	8																																						
		<table border="1"> <thead> <tr> <th>Sub-Canopy Species</th> <th>Density</th> <th>Avg. Height</th> <th>Size</th> </tr> </thead> <tbody> <tr> <td>Red Maple</td> <td>Low</td> <td>Variable</td> <td>Variable</td> </tr> </tbody> </table>				Sub-Canopy Species	Density	Avg. Height	Size	Red Maple	Low	Variable	Variable																												
Sub-Canopy Species	Density	Avg. Height	Size																																						
Red Maple	Low	Variable	Variable																																						

Stand	Level 4 Cover Type	Size Density	Acres	Stand Age	BA Range	Managed Site	General Comments
-------	--------------------	--------------	-------	-----------	----------	--------------	------------------

19 4116 - Mixed N. Hardwood - Aspen Sapling Medium 48.4 19 Immature N/A

11/26/24 - Stand is now completely filled in with deciduous saplings and scattered larger jack pine. It was recommended last entry to maintain the opening to meet the objectives previously set forth.

Canopy Species	% Cover	Size Class	DBH	Age
Quaking Aspen	30	Sapling	1	19
Jack Pine	10	Sapling	1	
Black Cherry	30	Sapling	1	
Red Maple	30	Sapling	1	19

6/5/17 - Site burned on 4/25/17 -W42-662 Monitor site for future burning possibilities and future mechanical methods to reduce woody stems competition. Stand is regenerating to a mix of aspen, maple, cherry and some jack pine. Stand was clearcut and then burned as part of treatment to maintain as an opening. Stand is filling in vigorously with saplings. If the objective is to maintain it as an opening, it will need to be managed this inventory cycle.Old Notes: Planted in the spring of 1960. Stand suffered severe wind damage in Oct/Nov 2003. Lots of broken tops and blowdown. Areas with blowdown completely through the strips. Try to prevent budworm problems by salvaging the stand prior to 2007. Salvage stand immediately while the blown down trees are still sound. This stand was created from the portion of stand 46 west of Co Rd 453 as a result of discussion at the Compartment Review. Per the request of the Wildlife Ecologist, following harvest, this stand will be maintained as an opening along with stands 247 and 250 (originally parts of stands 47 and 50 respectively) in return for stand 452 being converted to jack pine. The purpose of the change was to create on large contiguous opening complex to benefit the sharptail grouse in the area rather than 2 separate openings on opposite sides of a jack pine plantation. Following harvest, the stand will be maintained through a prescribed burn to promote grass and reduce slash. Repetitive burns may be needed over a few years until the objective is accomplished. Management objective is grass opening. ***Stand harvested as "Weather Station Salvage", sale #035-05-01. Completed 10/18/07. This stand will be maintained now as an opening as agreed to at the Comp Review. Prescribed burn yet to take place as of 11/21/07.

Stand	Level 4 Cover Type	Size Density	Acres	Stand Age	BA Range	Managed Site	General Comments
-------	--------------------	--------------	-------	-----------	----------	--------------	------------------

20	429 - Mixed Upland Conifers	Sawtimber Poor	42.2	72	1-50	N/A	2024 Artificial Regen Linear Survey Report: Forest Resource Services SPP: RPPlanted TPA: 986Survived TPA: 952% mortality: 4% free to grow: 100Height: .6Notes: Great site!!Planted to RP 5/202411/26/24 - Stand has larger trees scattered throughout the stand making it more forested than grassy opening. Large white pine, spruce, jack pine, aspen, and maple comprise the stand. Some regen of aspen, maple, spruce.8/9/2023 - Stand split based on previously modified management objectives. Portion of stand 20 east of the snowmobile trail is now a separate stand. Portion that will be planted with oak/white pine also a separate stand. 9/15/2021 - Portion of the site rollerchopped to accommodate planting red pine. 1/8/2021 - Portion of stand 20 east of the snowmobile trail and within the existing burn lines/two track roads, was agreed to be planted to red pine. This acreage is to replace the red pine not being planted on the purchased lands in stand 42090091, 42091059 and 42085004. 6/5/17 - Burn completed 4/25/2017 FTP W42-662. Assess for future monitoring and mechanical methods of woody reduction. Large opening being maintained by prescribed burns. Weather Station Rx Burn. Forest Treatment Proposal (FTP #) calls for multiple burns over a period of years to successfully kill the encroaching aspen, cherry and white pine, to maintain the opening. Portion of the stand east of Co Rd 453 burned very successfully, knocking back the encroachment. Stump sprouting of cherry and new aspen regeneration is beginning. Another burn is necessary. Portion of the stand west of Co Rd 453 didn't burn as well and has a lot of encroachment still...needs to be burned again.Old Notes: Large grass opening filling in with small aspen and cherry. Prescribed burn to maintain as a large grass opening, reduce the aspen and cherry encroachment. Also reduce the bracken fern and mosses, promoting more grasses and forage. Historically a sharptail grouse area, so try to establish favorable open habitat. Repetitive burning may be needed until the objective is accomplished. Kalkaska sand.				
Canopy Species		% Cover	Size Class	DBH	Age	Sub-Canopy Species		Density	Avg. Height	Size	
Quaking Aspen		15	Pole/Sapling	6		Red Maple		Low	< 5 feet	< 5 feet	
Red Maple		15	Pole/Sapling	5		Quaking Aspen		Low	5 - 10 feet	5 - 10 feet	
White Pine		25	Log/Pole	13	72	White Pine		Low	5 - 10 feet	5 - 10 feet	
Jack Pine		15	Pole	7							
Black Cherry		5	Pole/Sapling	7							
White Spruce		25	Log/Pole	12							

21	3102 - Grass	None	40.5			No	Grass opening with a high number of open grown, limby white pine. Some areas within the stand could type out as a W4. Separated from stand 66 due to the amount of white pine within the stand.
Sub-Canopy Species		Density	Avg. Height	Size			
Quaking Aspen		Low	5 - 10 feet	5 - 10 feet			
White Pine		Low	Variable	Variable			

Stand	Level 4 Cover Type	Size Density	Acres	Stand Age	BA Range	Managed Site	General Comments					
22	4211 - Planted Red Pine	Unspecified	38.8	2	Immature		2024 Artificial Regen Linear Survey Report:Forest Resource Services SPP: RPPlanted TPA: 842Survived TPA: 821% mortality: 2.5% free to grow: 86Height: .6Notes: noneStand planted to red pine via initial plant on 5/9/24 to 854 TPA. Average spacing of 8.6 ft. Site sprayed on 7/13/2023 via Helicopter.Site was trenched summer of 2022.Harvested via clearcut; Struggle Bus Red Pine, 42-030-17; Completed 10/21/2019.Large diameter red pine. Scattered aspen throughout the stand. High BA throughout most of the stand with some areas of lower BA and more open. Old plantation (1952, 1959 plantings - notes from adjacent stands). Remnants of furrows N/S direction. Red pine is good quality, diameters are 14 inch and larger on average, up to 20 inches.. White pine is limby and lower quality. Aspen is showing signs of decline and mortality. Liminga-Alcona soil complex.9/15/21 - Site was not burned in 2021. Site was rollerchopped in summer of 2021. Site now ready for trench, spray, and plant sequence (Next steps all on POW).					
								Sub-Canopy Species	Density	Avg. Height	Size	
								Red Pine	Full	< 5 feet	< 5 feet	
23	3102 - Grass	None	1.4			No						
								Sub-Canopy Species	Density	Avg. Height	Size	
								White Pine	Low	>20 feet	>20 feet	
24	4133 - Aspen, Mixed Pine	Poletimber Poor	15.9	36	1-50	N/A	Open ground with cherry and scattered aspen clones. Stand is filling in with aspen, maple, cherry saplings as well as slightly older, limby low quality white pine. Aspen is patchy. Liminga-Alcona soil complex.					
								Canopy Species	% Cover	Size Class	DBH	Age
								Red Pine	5	Pole/Sapling	7	
								White Pine	30	Pole/Sapling	6	
								Red Maple	15	Sapling	3	
								Quaking Aspen	50	Sapling	3	36
Sub-Canopy Species	Density	Avg. Height	Size									
Balsam Fir	Low	Variable	Variable									
Black Cherry	Low	5 - 10 feet	5 - 10 feet									
25	42200 - Natural White Pine	Sawtimber Poor	6.5	101	1-50	N/A	Site masticated 8/25/2025.Managed area surrounding the Spincich Lake Weather Station. Grass opening with a high number of open grown, limby white pine. Some areas within the stand could type out as a W4. Separated from stand 425 due to the amount of white pine within the stand. Kalkaska sand.					
								Canopy Species	% Cover	Size Class	DBH	Age
								Quaking Aspen	4	Pole	8	
								White Pine	93	Log/Pole	12	101
								Red Maple	3	Pole	8	
								Sub-Canopy Species	Density	Avg. Height	Size	
Black Cherry	Medium	Variable	Variable									
Red Maple	Low	10 - 20 feet	10 - 20 feet									
26	42200 - Natural White Pine	Sawtimber Well	7.5	71	81-110	N/A	Small diameter, young white pine with scattered large diameter (22-28 inch) white pine throughout. Young aspen component. Kalkaska sand.					
								Canopy Species	% Cover	Size Class	DBH	Age
								White Pine	85	Log/Pole	10	71
								Quaking Aspen	15	Pole	8	
								Sub-Canopy Species	Density	Avg. Height	Size	
								White Pine	Low	Variable	Variable	
Balsam Fir	Low	Variable	Variable									

Stand	Level 4 Cover Type	Size Density	Acres	Stand Age	BA Range	Managed Site	General Comments																																															
27	4130 - Aspen	Sapling Well	12.7	16	Immature	N/A	Stand final harvested as sale #030-07-01, Spincich Lake Aspen. Complete 07/02/10. Regenerating nicely to aspen with maple and cherry. 10+ ft tall regeneration. Scattered large diameter white pine that were left as residual after the harvest. Old notes: Mature aspen showing signs of rot and mortality. Some aspen is large diameter. NE portion of the stand has more white pine. Southern portion of the stand is smaller diameters and more open. Poor quality white pine within the stand. Harvest - Cut all white pine within the stand due to quality and to promote thick aspen regeneration. Management objective is aspen. Alternative MO would be a mixed stand of white pine, aspen and some northern hardwoods. Kalkaska sand.																																															
<table border="1"> <thead> <tr> <th>Canopy Species</th> <th>% Cover</th> <th>Size Class</th> <th>DBH</th> <th>Age</th> </tr> </thead> <tbody> <tr> <td>Quaking Aspen</td> <td>70</td> <td>Sapling</td> <td>1</td> <td>16</td> </tr> <tr> <td>Red Maple</td> <td>10</td> <td>Sapling</td> <td>1</td> <td></td> </tr> <tr> <td>White Pine</td> <td>8</td> <td>Log/XLog</td> <td>14</td> <td></td> </tr> <tr> <td>White Pine</td> <td>2</td> <td>Sapling</td> <td>1</td> <td></td> </tr> <tr> <td>Black Cherry</td> <td>10</td> <td>Sapling</td> <td>1</td> <td></td> </tr> </tbody> </table>		Canopy Species	% Cover	Size Class	DBH	Age		Quaking Aspen	70	Sapling	1	16	Red Maple	10	Sapling	1		White Pine	8	Log/XLog	14		White Pine	2	Sapling	1		Black Cherry	10	Sapling	1		<table border="1"> <thead> <tr> <th>Sub-Canopy Species</th> <th>Density</th> <th>Avg. Height</th> <th>Size</th> </tr> </thead> <tbody> <tr> <td>Balsam Fir</td> <td>Low</td> <td>Variable</td> <td>Variable</td> </tr> <tr> <td>Red Maple</td> <td>Medium</td> <td>5 - 10 feet</td> <td>5 - 10 feet</td> </tr> </tbody> </table>				Sub-Canopy Species	Density	Avg. Height	Size	Balsam Fir	Low	Variable	Variable	Red Maple	Medium	5 - 10 feet	5 - 10 feet						
Canopy Species	% Cover	Size Class	DBH	Age																																																		
Quaking Aspen	70	Sapling	1	16																																																		
Red Maple	10	Sapling	1																																																			
White Pine	8	Log/XLog	14																																																			
White Pine	2	Sapling	1																																																			
Black Cherry	10	Sapling	1																																																			
Sub-Canopy Species	Density	Avg. Height	Size																																																			
Balsam Fir	Low	Variable	Variable																																																			
Red Maple	Medium	5 - 10 feet	5 - 10 feet																																																			
28	42200 - Natural White Pine	Sawtimber Medium	17.4	111	1-50	N/A	Stand monitored for natural regeneration 11/1/2023: Adequate stocking of white pine seedlings and saplings with red maple stump sprouts; mixed other regeneration; aspen regen in pockets. Stand was harvested via shelterwood with retention: Blue Line Pine 42-20-17. Cut in winter of 2019/2020. Stand scarified summer of 2020 via contractor. Typical of natural white pine stands in the area. Kalkaska sand.																																															
<table border="1"> <thead> <tr> <th>Canopy Species</th> <th>% Cover</th> <th>Size Class</th> <th>DBH</th> <th>Age</th> </tr> </thead> <tbody> <tr> <td>Red Pine</td> <td>22</td> <td>Log/Pole</td> <td>14</td> <td></td> </tr> <tr> <td>Quaking Aspen</td> <td>5</td> <td>Pole</td> <td>9</td> <td></td> </tr> <tr> <td>White Pine</td> <td>73</td> <td>Log/XLog/Pole</td> <td>14</td> <td>111</td> </tr> </tbody> </table>		Canopy Species	% Cover	Size Class	DBH	Age		Red Pine	22	Log/Pole	14		Quaking Aspen	5	Pole	9		White Pine	73	Log/XLog/Pole	14	111	<table border="1"> <thead> <tr> <th>Sub-Canopy Species</th> <th>Density</th> <th>Avg. Height</th> <th>Size</th> </tr> </thead> <tbody> <tr> <td>Beech</td> <td>Low</td> <td>< 5 feet</td> <td>< 5 feet</td> </tr> <tr> <td>Red Maple</td> <td>Medium</td> <td>5 - 10 feet</td> <td>5 - 10 feet</td> </tr> <tr> <td>Quaking Aspen</td> <td>Low</td> <td>5 - 10 feet</td> <td>5 - 10 feet</td> </tr> <tr> <td>White Pine</td> <td>Medium</td> <td>5 - 10 feet</td> <td>5 - 10 feet</td> </tr> <tr> <td>White Pine</td> <td>Medium</td> <td>< 5 feet</td> <td>< 5 feet</td> </tr> <tr> <td>Black Cherry</td> <td>Medium</td> <td>5 - 10 feet</td> <td>5 - 10 feet</td> </tr> </tbody> </table>				Sub-Canopy Species	Density	Avg. Height	Size	Beech	Low	< 5 feet	< 5 feet	Red Maple	Medium	5 - 10 feet	5 - 10 feet	Quaking Aspen	Low	5 - 10 feet	5 - 10 feet	White Pine	Medium	5 - 10 feet	5 - 10 feet	White Pine	Medium	< 5 feet	< 5 feet	Black Cherry	Medium	5 - 10 feet	5 - 10 feet
Canopy Species	% Cover	Size Class	DBH	Age																																																		
Red Pine	22	Log/Pole	14																																																			
Quaking Aspen	5	Pole	9																																																			
White Pine	73	Log/XLog/Pole	14	111																																																		
Sub-Canopy Species	Density	Avg. Height	Size																																																			
Beech	Low	< 5 feet	< 5 feet																																																			
Red Maple	Medium	5 - 10 feet	5 - 10 feet																																																			
Quaking Aspen	Low	5 - 10 feet	5 - 10 feet																																																			
White Pine	Medium	5 - 10 feet	5 - 10 feet																																																			
White Pine	Medium	< 5 feet	< 5 feet																																																			
Black Cherry	Medium	5 - 10 feet	5 - 10 feet																																																			
29	3102 - Grass	None	1.7			No																																																
30	4133 - Aspen, Mixed Pine	Sapling Well	25.1	16	1-50	N/A	Stand final harvested as sale #42-030-07-01, Spincich Lake Aspen. Completed 07/02/2010. Good aspen and red maple regeneration. White pine and red pine poles and sawlogs retained after harvest. Areas with higher BA of residual white pine don't have as well stocked aspen regeneration as the more open areas.																																															
<table border="1"> <thead> <tr> <th>Canopy Species</th> <th>% Cover</th> <th>Size Class</th> <th>DBH</th> <th>Age</th> </tr> </thead> <tbody> <tr> <td>Quaking Aspen</td> <td>60</td> <td>Sapling</td> <td>1</td> <td>16</td> </tr> <tr> <td>White Pine</td> <td>25</td> <td>Log/Pole</td> <td>12</td> <td>81</td> </tr> <tr> <td>Red Maple</td> <td>15</td> <td>Sapling</td> <td>1</td> <td></td> </tr> </tbody> </table>		Canopy Species	% Cover	Size Class	DBH	Age		Quaking Aspen	60	Sapling	1	16	White Pine	25	Log/Pole	12	81	Red Maple	15	Sapling	1		<table border="1"> <thead> <tr> <th>Sub-Canopy Species</th> <th>Density</th> <th>Avg. Height</th> <th>Size</th> </tr> </thead> <tbody> <tr> <td>Balsam Fir</td> <td>Low</td> <td>Variable</td> <td>Variable</td> </tr> <tr> <td>White Pine</td> <td>Low</td> <td>Variable</td> <td>Variable</td> </tr> <tr> <td>Red Maple</td> <td>Medium</td> <td>5 - 10 feet</td> <td>5 - 10 feet</td> </tr> </tbody> </table>				Sub-Canopy Species	Density	Avg. Height	Size	Balsam Fir	Low	Variable	Variable	White Pine	Low	Variable	Variable	Red Maple	Medium	5 - 10 feet	5 - 10 feet												
Canopy Species	% Cover	Size Class	DBH	Age																																																		
Quaking Aspen	60	Sapling	1	16																																																		
White Pine	25	Log/Pole	12	81																																																		
Red Maple	15	Sapling	1																																																			
Sub-Canopy Species	Density	Avg. Height	Size																																																			
Balsam Fir	Low	Variable	Variable																																																			
White Pine	Low	Variable	Variable																																																			
Red Maple	Medium	5 - 10 feet	5 - 10 feet																																																			
31	42200 - Natural White Pine	Sawtimber Well	22.6	94	81-110	N/A	All age white pine stand. Diameters range from 6 inches to over 22 inches. Much of the stand is very limby. Typical of natural white pine stands in the area. Large diameter white pine is pulp quality (limby). Kalkaska sand. Sale #050-07-02. Completed 9/25/07. Luce County Road Commission widened the Co Rd 415 ROW (approx 10 ft each side of the road) which runs through this stand. Minimal acreage or volume was affected.																																															
<table border="1"> <thead> <tr> <th>Canopy Species</th> <th>% Cover</th> <th>Size Class</th> <th>DBH</th> <th>Age</th> </tr> </thead> <tbody> <tr> <td>Quaking Aspen</td> <td>10</td> <td>Pole</td> <td>9</td> <td>52</td> </tr> <tr> <td>Black Spruce</td> <td>3</td> <td>Pole</td> <td>8</td> <td></td> </tr> <tr> <td>White Pine</td> <td>85</td> <td>Log/Pole</td> <td>11</td> <td>94</td> </tr> <tr> <td>Red Maple</td> <td>2</td> <td>Pole</td> <td>8</td> <td></td> </tr> </tbody> </table>		Canopy Species	% Cover	Size Class	DBH	Age		Quaking Aspen	10	Pole	9	52	Black Spruce	3	Pole	8		White Pine	85	Log/Pole	11	94	Red Maple	2	Pole	8		<table border="1"> <thead> <tr> <th>Sub-Canopy Species</th> <th>Density</th> <th>Avg. Height</th> <th>Size</th> </tr> </thead> <tbody> <tr> <td>Red Maple</td> <td>Low</td> <td>Variable</td> <td>Variable</td> </tr> <tr> <td>White Pine</td> <td>Low</td> <td>Variable</td> <td>Variable</td> </tr> <tr> <td>Balsam Fir</td> <td>Low</td> <td>Variable</td> <td>Variable</td> </tr> </tbody> </table>				Sub-Canopy Species	Density	Avg. Height	Size	Red Maple	Low	Variable	Variable	White Pine	Low	Variable	Variable	Balsam Fir	Low	Variable	Variable							
Canopy Species	% Cover	Size Class	DBH	Age																																																		
Quaking Aspen	10	Pole	9	52																																																		
Black Spruce	3	Pole	8																																																			
White Pine	85	Log/Pole	11	94																																																		
Red Maple	2	Pole	8																																																			
Sub-Canopy Species	Density	Avg. Height	Size																																																			
Red Maple	Low	Variable	Variable																																																			
White Pine	Low	Variable	Variable																																																			
Balsam Fir	Low	Variable	Variable																																																			
32	6129 - Mixed Coniferous Lowland Forest	Poletimber Well	9.3	94	51-80	N/A	Black spruce with tamarack and white birch. Scattered white pine on higher parts of the stand. Low quality. Wallace-Spot complex.																																															
<table border="1"> <thead> <tr> <th>Canopy Species</th> <th>% Cover</th> <th>Size Class</th> <th>DBH</th> <th>Age</th> </tr> </thead> <tbody> <tr> <td>Black Spruce</td> <td>48</td> <td>Pole</td> <td>8</td> <td>94</td> </tr> <tr> <td>Red Maple</td> <td>7</td> <td>Pole</td> <td>8</td> <td></td> </tr> <tr> <td>Paper Birch</td> <td>8</td> <td>Pole</td> <td>8</td> <td></td> </tr> <tr> <td>Tamarack</td> <td>17</td> <td>Pole</td> <td>7</td> <td></td> </tr> <tr> <td>White Pine</td> <td>20</td> <td>Pole/Log</td> <td>9</td> <td></td> </tr> </tbody> </table>		Canopy Species	% Cover	Size Class	DBH	Age		Black Spruce	48	Pole	8	94	Red Maple	7	Pole	8		Paper Birch	8	Pole	8		Tamarack	17	Pole	7		White Pine	20	Pole/Log	9		<table border="1"> <thead> <tr> <th>Sub-Canopy Species</th> <th>Density</th> <th>Avg. Height</th> <th>Size</th> </tr> </thead> <tbody> <tr> <td>Black Spruce</td> <td>Low</td> <td>5 - 10 feet</td> <td>5 - 10 feet</td> </tr> <tr> <td>Red Maple</td> <td>Low</td> <td>5 - 10 feet</td> <td>5 - 10 feet</td> </tr> <tr> <td>Balsam Fir</td> <td>Medium</td> <td>Variable</td> <td>Variable</td> </tr> </tbody> </table>				Sub-Canopy Species	Density	Avg. Height	Size	Black Spruce	Low	5 - 10 feet	5 - 10 feet	Red Maple	Low	5 - 10 feet	5 - 10 feet	Balsam Fir	Medium	Variable	Variable		
Canopy Species	% Cover	Size Class	DBH	Age																																																		
Black Spruce	48	Pole	8	94																																																		
Red Maple	7	Pole	8																																																			
Paper Birch	8	Pole	8																																																			
Tamarack	17	Pole	7																																																			
White Pine	20	Pole/Log	9																																																			
Sub-Canopy Species	Density	Avg. Height	Size																																																			
Black Spruce	Low	5 - 10 feet	5 - 10 feet																																																			
Red Maple	Low	5 - 10 feet	5 - 10 feet																																																			
Balsam Fir	Medium	Variable	Variable																																																			

Stand	Level 4 Cover Type	Size Density	Acres	Stand Age	BA Range	Managed Site	General Comments																																									
33	6225 - Bog	None	1.3			No																																										
34	4130 - Aspen	Poletimber Well	168.5	51	51-80	N/A	Stand recently transitioned from sapling to pole size class. Lots of trees 3-4 inch in diameter in areas still. Understory of cherry and maple. Stand was total tree chipped in 1974. Areas within the stand where merchantable BA is around 70. Silver Creek ORV trail runs through the NE portion of the stand. Old timber sale road entering stand from the SW was bermed.																																									
		<table border="1"> <thead> <tr> <th>Canopy Species</th> <th>% Cover</th> <th>Size Class</th> <th>DBH</th> <th>Age</th> </tr> </thead> <tbody> <tr> <td>White Pine</td> <td>7</td> <td>Pole/Log</td> <td>9</td> <td></td> </tr> <tr> <td>Red Maple</td> <td>5</td> <td>Pole</td> <td>8</td> <td></td> </tr> <tr> <td>Black Spruce</td> <td>5</td> <td>Pole/Sapling</td> <td>7</td> <td></td> </tr> <tr> <td>Quaking Aspen</td> <td>83</td> <td>Pole</td> <td>8</td> <td>51</td> </tr> </tbody> </table>	Canopy Species	% Cover	Size Class	DBH	Age	White Pine	7	Pole/Log	9		Red Maple	5	Pole	8		Black Spruce	5	Pole/Sapling	7		Quaking Aspen	83	Pole	8	51			<table border="1"> <thead> <tr> <th>Sub-Canopy Species</th> <th>Density</th> <th>Avg. Height</th> <th>Size</th> </tr> </thead> <tbody> <tr> <td>Red Maple</td> <td>Medium</td> <td>10 - 20 feet</td> <td>10 - 20 feet</td> </tr> <tr> <td>Black Cherry</td> <td>Medium</td> <td>Variable</td> <td>Variable</td> </tr> <tr> <td>Balsam Fir</td> <td>Medium</td> <td>Variable</td> <td>Variable</td> </tr> </tbody> </table>	Sub-Canopy Species	Density	Avg. Height	Size	Red Maple	Medium	10 - 20 feet	10 - 20 feet	Black Cherry	Medium	Variable	Variable	Balsam Fir	Medium	Variable	Variable		
Canopy Species	% Cover	Size Class	DBH	Age																																												
White Pine	7	Pole/Log	9																																													
Red Maple	5	Pole	8																																													
Black Spruce	5	Pole/Sapling	7																																													
Quaking Aspen	83	Pole	8	51																																												
Sub-Canopy Species	Density	Avg. Height	Size																																													
Red Maple	Medium	10 - 20 feet	10 - 20 feet																																													
Black Cherry	Medium	Variable	Variable																																													
Balsam Fir	Medium	Variable	Variable																																													
35	42200 - Natural White Pine	Sawtimber Well	5.5	151	81-110	N/A	White pine between bog and the young aspen. Kalkaska sand.																																									
		<table border="1"> <thead> <tr> <th>Canopy Species</th> <th>% Cover</th> <th>Size Class</th> <th>DBH</th> <th>Age</th> </tr> </thead> <tbody> <tr> <td>Quaking Aspen</td> <td>5</td> <td>Pole</td> <td>8</td> <td>71</td> </tr> <tr> <td>Black Spruce</td> <td>5</td> <td>Pole</td> <td>8</td> <td></td> </tr> <tr> <td>White Pine</td> <td>85</td> <td>Log/Pole</td> <td>12</td> <td>151</td> </tr> <tr> <td>Red Maple</td> <td>5</td> <td>Pole/Sapling</td> <td>7</td> <td></td> </tr> </tbody> </table>	Canopy Species	% Cover	Size Class	DBH	Age	Quaking Aspen	5	Pole	8	71	Black Spruce	5	Pole	8		White Pine	85	Log/Pole	12	151	Red Maple	5	Pole/Sapling	7				<table border="1"> <thead> <tr> <th>Sub-Canopy Species</th> <th>Density</th> <th>Avg. Height</th> <th>Size</th> </tr> </thead> <tbody> <tr> <td>Black Spruce</td> <td>Low</td> <td>5 - 10 feet</td> <td>5 - 10 feet</td> </tr> <tr> <td>Balsam Fir</td> <td>Medium</td> <td>Variable</td> <td>Variable</td> </tr> <tr> <td>Red Maple</td> <td>Low</td> <td>5 - 10 feet</td> <td>5 - 10 feet</td> </tr> </tbody> </table>	Sub-Canopy Species	Density	Avg. Height	Size	Black Spruce	Low	5 - 10 feet	5 - 10 feet	Balsam Fir	Medium	Variable	Variable	Red Maple	Low	5 - 10 feet	5 - 10 feet		
Canopy Species	% Cover	Size Class	DBH	Age																																												
Quaking Aspen	5	Pole	8	71																																												
Black Spruce	5	Pole	8																																													
White Pine	85	Log/Pole	12	151																																												
Red Maple	5	Pole/Sapling	7																																													
Sub-Canopy Species	Density	Avg. Height	Size																																													
Black Spruce	Low	5 - 10 feet	5 - 10 feet																																													
Balsam Fir	Medium	Variable	Variable																																													
Red Maple	Low	5 - 10 feet	5 - 10 feet																																													
36	6225 - Bog	None	10.9			No	Bog with stunted spruce. Pitcher plants. Dawson, Greenwood and Loxley peats																																									
				<table border="1"> <thead> <tr> <th>Sub-Canopy Species</th> <th>Density</th> <th>Avg. Height</th> <th>Size</th> </tr> </thead> <tbody> <tr> <td>Black Spruce</td> <td>Low</td> <td>5 - 10 feet</td> <td>5 - 10 feet</td> </tr> </tbody> </table>	Sub-Canopy Species	Density	Avg. Height	Size	Black Spruce	Low	5 - 10 feet	5 - 10 feet																																				
Sub-Canopy Species	Density	Avg. Height	Size																																													
Black Spruce	Low	5 - 10 feet	5 - 10 feet																																													
37	42200 - Natural White Pine	Sawtimber Well	1.6	121	81-110	N/A	White pine island surrounded by bog. Extends onto the private land. Kalkaska-Okeefe sand.																																									
		<table border="1"> <thead> <tr> <th>Canopy Species</th> <th>% Cover</th> <th>Size Class</th> <th>DBH</th> <th>Age</th> </tr> </thead> <tbody> <tr> <td>Red Maple</td> <td>5</td> <td>Pole</td> <td>8</td> <td></td> </tr> <tr> <td>White Pine</td> <td>90</td> <td>Log/Pole/XLog</td> <td>14</td> <td>121</td> </tr> <tr> <td>Quaking Aspen</td> <td>5</td> <td>Pole</td> <td>9</td> <td>66</td> </tr> </tbody> </table>	Canopy Species	% Cover	Size Class	DBH	Age	Red Maple	5	Pole	8		White Pine	90	Log/Pole/XLog	14	121	Quaking Aspen	5	Pole	9	66			<table border="1"> <thead> <tr> <th>Sub-Canopy Species</th> <th>Density</th> <th>Avg. Height</th> <th>Size</th> </tr> </thead> <tbody> <tr> <td>Black Spruce</td> <td>Low</td> <td>Variable</td> <td>Variable</td> </tr> <tr> <td>Red Maple</td> <td>Medium</td> <td>Variable</td> <td>Variable</td> </tr> <tr> <td>Balsam Fir</td> <td>Low</td> <td>Variable</td> <td>Variable</td> </tr> </tbody> </table>	Sub-Canopy Species	Density	Avg. Height	Size	Black Spruce	Low	Variable	Variable	Red Maple	Medium	Variable	Variable	Balsam Fir	Low	Variable	Variable							
Canopy Species	% Cover	Size Class	DBH	Age																																												
Red Maple	5	Pole	8																																													
White Pine	90	Log/Pole/XLog	14	121																																												
Quaking Aspen	5	Pole	9	66																																												
Sub-Canopy Species	Density	Avg. Height	Size																																													
Black Spruce	Low	Variable	Variable																																													
Red Maple	Medium	Variable	Variable																																													
Balsam Fir	Low	Variable	Variable																																													
38	4119 - Mixed Northern Hardwoods	Poletimber Well	22.1	36	51-80	N/A	Stand was originally part of stand 34 (A6), but due to beaver activity it is now more of an M3 with most of the aspen removed. Zone around the bog with heavy beaver influence. Mostly cherry and maple 4-6 inch dbh. Some large white white holdovers along with some spruce and balsam fir. Kalkaska sand.																																									
		<table border="1"> <thead> <tr> <th>Canopy Species</th> <th>% Cover</th> <th>Size Class</th> <th>DBH</th> <th>Age</th> </tr> </thead> <tbody> <tr> <td>Quaking Aspen</td> <td>10</td> <td>Sapling/Pole</td> <td>4</td> <td></td> </tr> <tr> <td>White Pine</td> <td>15</td> <td>Log/Pole</td> <td>12</td> <td>81</td> </tr> <tr> <td>Black Cherry</td> <td>20</td> <td>Sapling</td> <td>4</td> <td></td> </tr> <tr> <td>Red Maple</td> <td>45</td> <td>Pole/Sapling</td> <td>5</td> <td>36</td> </tr> <tr> <td>White Spruce</td> <td>5</td> <td>Pole/Sapling</td> <td>6</td> <td></td> </tr> <tr> <td>Balsam Fir</td> <td>5</td> <td>Pole/Sapling</td> <td>7</td> <td></td> </tr> </tbody> </table>	Canopy Species	% Cover	Size Class	DBH	Age	Quaking Aspen	10	Sapling/Pole	4		White Pine	15	Log/Pole	12	81	Black Cherry	20	Sapling	4		Red Maple	45	Pole/Sapling	5	36	White Spruce	5	Pole/Sapling	6		Balsam Fir	5	Pole/Sapling	7				<table border="1"> <thead> <tr> <th>Sub-Canopy Species</th> <th>Density</th> <th>Avg. Height</th> <th>Size</th> </tr> </thead> <tbody> <tr> <td>Balsam Fir</td> <td>Medium</td> <td>Variable</td> <td>Variable</td> </tr> </tbody> </table>	Sub-Canopy Species	Density	Avg. Height	Size	Balsam Fir	Medium	Variable	Variable
Canopy Species	% Cover	Size Class	DBH	Age																																												
Quaking Aspen	10	Sapling/Pole	4																																													
White Pine	15	Log/Pole	12	81																																												
Black Cherry	20	Sapling	4																																													
Red Maple	45	Pole/Sapling	5	36																																												
White Spruce	5	Pole/Sapling	6																																													
Balsam Fir	5	Pole/Sapling	7																																													
Sub-Canopy Species	Density	Avg. Height	Size																																													
Balsam Fir	Medium	Variable	Variable																																													
39	6225 - Bog	None	22.8			No	Bog with beaver activity. Dawson, Greenwood and Loxley peats																																									
40	6225 - Bog	None	3.2			No																																										
				<table border="1"> <thead> <tr> <th>Sub-Canopy Species</th> <th>Density</th> <th>Avg. Height</th> <th>Size</th> </tr> </thead> <tbody> <tr> <td>Black Spruce</td> <td>Low</td> <td>Variable</td> <td>Variable</td> </tr> </tbody> </table>	Sub-Canopy Species	Density	Avg. Height	Size	Black Spruce	Low	Variable	Variable																																				
Sub-Canopy Species	Density	Avg. Height	Size																																													
Black Spruce	Low	Variable	Variable																																													

Stand	Level 4 Cover Type	Size Density	Acres	Stand Age	BA Range	Managed Site	General Comments	
41	4130 - Aspen	Sapling Well	6.4	18	Immature	N/A	Stand harvested as "422 Contract Mix", sale #038-07-01. Complete 10/23/08. Nice aspen regeneration with red maple. Spruce edge left along the bog (stand 40). Kalkaska sand.	
Canopy Species		% Cover	Size Class	DBH	Age			
Black Cherry		10	Sapling	3				
Red Maple		20	Sapling	3				
Quaking Aspen		65	Sapling	3	18			
Balsam Fir		5	Sapling	3				
42	4130 - Aspen	Sapling Well	97.8	34	Immature	N/A	Stand was cut in 1992, sale #048-91-01. Mainly quaking aspen regeneration with some white birch, red maple, and cherry mixed in. Scattered 6-8 inch aspen and larger "woffy" white pine that were left after the harvest. Some semi-open areas within the stand are filling in with aspen regeneration. Stand will be transitioning to an aspen pole stand by the next inventory cycle. Kalkaska sand.	
Canopy Species		% Cover	Size Class	DBH	Age			
Red Maple		15	Sapling	3				
White Pine		8	Pole/Log/Sap	8				
Black Cherry		7	Sapling	3				
Quaking Aspen		65	Sapling/Pole	4	34			
Balsam Fir		5	Sapling	4				
Sub-Canopy Species		Density	Avg. Height	Size				
Red Maple		High	5 - 10 feet	5 - 10 feet				
Balsam Fir		Medium	Variable	Variable				
Black Cherry		Low	5 - 10 feet	5 - 10 feet				
43	122 - Road/Parking Lot	None	3.4			No	County Road 415 and cleared Right of Way.	
44	4112 - Maple, Beech, Cherry Association	Poletimber Well	11.3	91	51-80	N/A	Beech is infected with scale (BBD). Even the beech saplings are "coated" with BBD. Maple is in clumps. Understory is primarily beech. Kalkaska sand.	
Canopy Species		% Cover	Size Class	DBH	Age			
Balsam Fir		5	Pole/Sapling	5				
Beech		15	Pole/Log	9				
Red Maple		70	Pole	9	91			
Paper Birch		10	Pole/Sapling	6	41			
Sub-Canopy Species		Density	Avg. Height	Size				
Red Maple		Medium	5 - 10 feet	5 - 10 feet				
Balsam Fir		Low	Variable	Variable				
Beech		Medium	5 - 10 feet	5 - 10 feet				
45	4130 - Aspen	Sapling Well	66.4	35	Immature	N/A	Stand clearcut in 1991, sale #019-89-01. Nice stand of quaking aspen, 35 ft tall. Some cherry, maple, balsam and spruce mixed in. Understory of maple. Liminga-Alcona soil complex.	
Canopy Species		% Cover	Size Class	DBH	Age			
Balsam Fir		5	Sapling/Pole	4				
White Pine		7	Pole/Sapling	7				
Red Maple		15	Sapling	2				
Paper Birch		3	Sapling	2				
Quaking Aspen		70	Sapling	2	35			
Sub-Canopy Species		Density	Avg. Height	Size				
Balsam Fir		Low	Variable	Variable				
Black Cherry		Medium	5 - 10 feet	5 - 10 feet				
Red Maple		Medium	5 - 10 feet	5 - 10 feet				

Stand	Level 4 Cover Type	Size Density	Acres	Stand Age	BA Range	Managed Site	General Comments
-------	--------------------	--------------	-------	-----------	----------	--------------	------------------

46 42110 - Planted Red Pine Sapling Medium 64.1 16 Immature N/A

2025 - Planted red pine stand with substantial amount of volunteer jack pine present. A few larger red pine left after the last harvest.

Canopy Species	% Cover	Size Class	DBH	Age
Red Pine	70	Sapling	1	16
Red Pine	15	Log	10	
Jack Pine	15	Sapling	1	

06/13/18- Red pine TPA is approximately 508. Strong jack pine regeneration with cherry component.OPIC - FMD: Planted in the spring of 1960. Stand suffered severe wind damage in Oct/Nov 2003. Lots of broken tops and blowdown. Areas with blowdown completely through the strips. Try to prevent budworm problems by salvaging the stand prior to 2007. Salvage stand immediately while the blown down trees are still sound. Follow up the harvest with scarification. Planting may be needed if scarification does not produce the desired jack pine regeneration. Management objective is jack pine. ***Per the request of the Wildlife Ecologist at the Compartment Review, the portion of this stand west of Co Rd 453, now designated as stand 246, will not be regenerated to jack pine following the harvest. The same is true for those portions of stands 47 and 50 that lie west of Co Rd 453, now designated as stands 247and 250 respectively. In return the portion of stand 451 east of Co Rd 453, now designated as stand 452 will be converted to jack pine by trenching and planting. The purpose of the change was to create one large contiguous opening complex rather than have 2 separate openings on opposite sides of a jack pine plantation to better benefit the wildlife using the opening (sharptail) At the same time, the jack pine acreage will be maintained and the wind suseptible strip plantations will be "blocked in". Kalkaska sand. ***Stand harvested as "Weather Station Salvage", sale #035-05-01. Completed 10/18/07. Change in Management Objective: This stand with adjacent stands (47, 49, 50, and 452) will be planted to red pine. This site has a habitat type PArV and is more suited to red pine than Compartment 96, stand 4. This stand with the others listed above will replace C96, St4 which was red pine and will be allowed to regenerate jack pine. The habitat type of C96, St4 is PVE which is more suited to jack pine. C96, St4 is part of the Red Pine Project. Stand planted to red pine in spring 2010 (trenched).FTP 42-656. Aerial release on 9/14/2016.2017: FTP 42-656. Replant low stocking areas, primarily in NE corner of the stand, 5/10/17.

47 42220 - Natural Jack Pine Poletimber Poor 10.7 36 1-50 N/A

Open stand filling in with jack pine, white pine and aspen. Limby jack pine and white pine. Patchy. Small aspen.

Canopy Species	% Cover	Size Class	DBH	Age	Sub-Canopy Species	Density	Avg. Height	Size
White Pine	15	Pole/Log	9	86	White Pine	Medium	Variable	Variable
Jack Pine	75	Pole/Sapling	6	36	Jack Pine	Medium	5 - 10 feet	5 - 10 feet
Quaking Aspen	10	Sapling	4					

48 42110 - Planted Red Pine Poletimber Well 13.4 66 81-110 N/A

Kalkaska sand. ***Stand harvested as "Weather Station Salvage", sale #035-05-01. Completed 10/18/07. This stand was treated by a thinning.

Canopy Species	% Cover	Size Class	DBH	Age	Sub-Canopy Species	Density	Avg. Height	Size
Red Pine	100	Log/Pole	10	66	Red Maple	Low	5 - 10 feet	5 - 10 feet

Stand	Level 4 Cover Type	Size Density	Acres	Stand Age	BA Range	Managed Site	General Comments
-------	--------------------	--------------	-------	-----------	----------	--------------	------------------

49	4133 - Planted Red Pine	Unspecified	24.9	2	Immature		Artificial regen check autumn 2024, FRS contract. Artificial red pine.

Sub-Canopy Species	Density	Avg. Height	Size
Red Pine	Full	< 5 feet	< 5 feet

Target- 933 TPA avg height 0.6 ftNon-target - 0 TPAStand planted to red pine via unfurrowed plant on 5/9/24 to 934 TPA. Average spacing of 7.9 ft. Site spray completed on 7/13/2023.10/29/21 - Decision was made to flat plant this site keeping the original timeline for spraying and planting. Stand split based on different covertime objectives after site prep spray is completed.9/15/2021 - Portion of the site rollerchopped to accommodate planting red pine. Next steps in place and on POW. Stand should be split and MO changed upon completion of trenching. Areas of the stand not trenched will continue as managed opening MO. 1/8/2021 - Portion of this stand was agreed to be planted to red pine. This acreage is to replace the red pine not being planted on the purchased lands in stand 42090091, and red pine acres being converted to other species in 42091059 and 42085004. Large opening with scattered bushy white pine and scattered individual cherry and aspen. Bracken fern and reindeer moss. Kalkaska sand.

50	4133 - Aspen, Mixed Pine	Poletimber Poor	6.9	31	51-80	N/A	Opening with open grown white pine , jack pine and scattered A2/A3 throughout. Possibly clean up these openings if stand 2 (W6) is shelterwood harvested.
----	--------------------------	-----------------	-----	----	-------	-----	---

Canopy Species	% Cover	Size Class	DBH	Age
Red Maple	10	Sapling/Pole	4	
White Pine	20	Pole/Log	9	71
Jack Pine	10	Pole/Sapling	5	
Red Pine	10	Pole	9	
Quaking Aspen	50	Pole/Sapling	5	31

Sub-Canopy Species	Density	Avg. Height	Size
Quaking Aspen	Low	10 - 20 feet	10 - 20 feet
White Pine	Low	Variable	Variable

51	42290 - Natural Mixed Pine	Poletimber Poor	2.9	61	1-50	N/A	Liminga-Alcona complex
----	----------------------------	-----------------	-----	----	------	-----	------------------------

Canopy Species	% Cover	Size Class	DBH	Age
Red Maple	10	Sapling/Pole	4	
Red Pine	15	Pole/Sapling	6	
Quaking Aspen	15	Sapling/Pole	4	
White Pine	55	Pole/Sapling	7	61
Jack Pine	5	Sapling/Pole	4	

Sub-Canopy Species	Density	Avg. Height	Size
White Pine	Low	>20 feet	>20 feet

52	4116 - Mixed N. Hardwood - Aspen	Poletimber Medium	30.4	38	1-50	N/A	Stand was cut in 1988, sale #002-87-01. This portion of the cut is coming back as more of an M4 with an A3/M2 component. Mix of maple, cherry and aspen. Lower quality in the pole size trees within the stand. Combined this stand with the adjacent stand to the south, formerly a "U" type. Entire area is maple, cherry and aspen with some semi open areas. Dillingham-Kalkaska complex.
----	----------------------------------	-------------------	------	----	------	-----	---

Canopy Species	% Cover	Size Class	DBH	Age
Red Maple	40	Pole/Sapling	6	38
Quaking Aspen	35	Pole/Sapling	5	
White Pine	5	Pole/Sapling	6	
Black Cherry	20	Pole/Sapling	5	

Sub-Canopy Species	Density	Avg. Height	Size
Red Maple	Medium	5 - 10 feet	5 - 10 feet
Balsam Fir	Low	Variable	Variable

Stand	Level 4 Cover Type	Size Density	Acres	Stand Age	BA Range	Managed Site	General Comments																																				
53	4130 - Aspen	Poletimber Well	5.7	86	81-110	N/A	Small acreage aspen stand along private property. Some cankers on the aspen. Short, lower quality red maple in spots. Leave for 10 years for diversity. Dillingham-Kalkaska complex																																				
<table border="1"> <thead> <tr> <th>Canopy Species</th> <th>% Cover</th> <th>Size Class</th> <th>DBH</th> <th>Age</th> </tr> </thead> <tbody> <tr> <td>Red Maple</td> <td>30</td> <td>Pole</td> <td>8</td> <td></td> </tr> <tr> <td>White Pine</td> <td>5</td> <td>Pole/Log</td> <td>9</td> <td></td> </tr> <tr> <td>Quaking Aspen</td> <td>65</td> <td>Log/Pole</td> <td>10</td> <td>86</td> </tr> </tbody> </table>		Canopy Species	% Cover	Size Class	DBH	Age	Red Maple	30	Pole	8		White Pine	5	Pole/Log	9		Quaking Aspen	65	Log/Pole	10	86	<table border="1"> <thead> <tr> <th>Sub-Canopy Species</th> <th>Density</th> <th>Avg. Height</th> <th>Size</th> </tr> </thead> <tbody> <tr> <td>Red Maple</td> <td>Low</td> <td>10 - 20 feet</td> <td>10 - 20 feet</td> </tr> <tr> <td>Balsam Fir</td> <td>Medium</td> <td>Variable</td> <td>Variable</td> </tr> </tbody> </table>		Sub-Canopy Species	Density	Avg. Height	Size	Red Maple	Low	10 - 20 feet	10 - 20 feet	Balsam Fir	Medium	Variable	Variable								
Canopy Species	% Cover	Size Class	DBH	Age																																							
Red Maple	30	Pole	8																																								
White Pine	5	Pole/Log	9																																								
Quaking Aspen	65	Log/Pole	10	86																																							
Sub-Canopy Species	Density	Avg. Height	Size																																								
Red Maple	Low	10 - 20 feet	10 - 20 feet																																								
Balsam Fir	Medium	Variable	Variable																																								
54	6225 - Bog	None	3.7			No	Open bog with an edge of spruce poles																																				
		<table border="1"> <thead> <tr> <th>Sub-Canopy Species</th> <th>Density</th> <th>Avg. Height</th> <th>Size</th> </tr> </thead> <tbody> <tr> <td>Black Spruce</td> <td>Medium</td> <td>>20 feet</td> <td>>20 feet</td> </tr> </tbody> </table>		Sub-Canopy Species	Density	Avg. Height	Size	Black Spruce	Medium	>20 feet	>20 feet																																
Sub-Canopy Species	Density	Avg. Height	Size																																								
Black Spruce	Medium	>20 feet	>20 feet																																								
55	4130 - Aspen	Sapling Well	7.3	38	1-50	N/A	Stand cut in 1988, sale #002-87-01. This portion of the cut is coming back as more of an A3 with an M3 understory. Majority of the regeneration is aspen. Deilingham-Kalkaska complex.																																				
<table border="1"> <thead> <tr> <th>Canopy Species</th> <th>% Cover</th> <th>Size Class</th> <th>DBH</th> <th>Age</th> </tr> </thead> <tbody> <tr> <td>Red Maple</td> <td>25</td> <td>Sapling/Pole</td> <td>3</td> <td></td> </tr> <tr> <td>Quaking Aspen</td> <td>65</td> <td>Sapling/Pole</td> <td>4</td> <td>38</td> </tr> <tr> <td>Black Cherry</td> <td>10</td> <td>Sapling</td> <td>3</td> <td></td> </tr> </tbody> </table>		Canopy Species	% Cover	Size Class	DBH	Age	Red Maple	25	Sapling/Pole	3		Quaking Aspen	65	Sapling/Pole	4	38	Black Cherry	10	Sapling	3		<table border="1"> <thead> <tr> <th>Sub-Canopy Species</th> <th>Density</th> <th>Avg. Height</th> <th>Size</th> </tr> </thead> <tbody> <tr> <td>Red Maple</td> <td>Medium</td> <td>5 - 10 feet</td> <td>5 - 10 feet</td> </tr> <tr> <td>Balsam Fir</td> <td>Low</td> <td>Variable</td> <td>Variable</td> </tr> <tr> <td>Black Cherry</td> <td>Medium</td> <td>5 - 10 feet</td> <td>5 - 10 feet</td> </tr> </tbody> </table>		Sub-Canopy Species	Density	Avg. Height	Size	Red Maple	Medium	5 - 10 feet	5 - 10 feet	Balsam Fir	Low	Variable	Variable	Black Cherry	Medium	5 - 10 feet	5 - 10 feet				
Canopy Species	% Cover	Size Class	DBH	Age																																							
Red Maple	25	Sapling/Pole	3																																								
Quaking Aspen	65	Sapling/Pole	4	38																																							
Black Cherry	10	Sapling	3																																								
Sub-Canopy Species	Density	Avg. Height	Size																																								
Red Maple	Medium	5 - 10 feet	5 - 10 feet																																								
Balsam Fir	Low	Variable	Variable																																								
Black Cherry	Medium	5 - 10 feet	5 - 10 feet																																								
56	3102 - Grass	None	69.5			Yes	2025 - Large opening filling in with hardwoods and jack pine. Consider leaving stand or potentially planting to red pine. 6/5/17 - Burn completed 4/25/17 W42-662. Continue monitoring woody competition and potential future mechanical methods to help reduce them. Large grass opening filling in with small aspen and cherry. Kalkaska sand. Per the request of the Wildlife Ecologist at the 2005 Compartment Review, the portion of this stand east of Co Rd 453 (now designated as stand 57) will now be converted to red pine via planting in return for stands 246, 247, and 250 (originally parts of stands 46, 47, and 50 respectively) being maintained as an opening. See notes on stand 452.																																				

Stand	Level 4 Cover Type	Size Density	Acres	Stand Age	BA Range	Managed Site	General Comments																																							
57	42111 - Planted Red Pine, Mixed Deciduous	Sapling Medium	53.1	16	Immature	N/A	06/13/18- Redpine TPA is approximately 609. Cherry and aspen component.OPIC - FMD: Large grass opening filling in with small aspen and cherry. Old plow lines around the edges of the stand (N,E, & W). Possible old fire or RX burn?? No records found to support either. This stand was created from the portion of the original stand 451 lying east of Co Rd 453 as a result of discussion at the Compartment Review. Per the request of the Wildlife Ecologist, this stand will be converted to jack pine through trenching and planting in return for stands 246, 247, and 250 (originally parts of stands 46, 47, and 50 respectively) being maintained as a grass opening complex. The purpose of the change was to create one large contiguous opening complex rather than 2 separate openings on opposite sides of the jack pine plantation while still blocking in and maintaining the same acreage of jack pine. The stand will be trenched and planted in conjunction with the planting of stand 47 and 49 and the scarification of stands 46 and 50. Management Objective is jack pine. Kalkaska sand. ***Change in Management Objective: This stand with adjacent stands (46, 47, 49, and 50) will be planted to red pine. This site has a habitat type PArV and is more suited to red pine than Compartment 96, stand 4. This stand with the others listed above will replace C96, St4 which was red pine and will be allowed to regenerate jack pine. The habitat type of C96, St4 is PVE which is more suited to jack pine. C96, St4 is part of the Red Pine Project.FTP 42-656. Aerial release on 9/14/2016. Skipped several small maple ridge inclusions.2017: FTP 42-656. Replant low stocking areas, primarily on eastern half of the stand, 5/10/17.																																							
		<table border="1"> <thead> <tr> <th>Canopy Species</th> <th>% Cover</th> <th>Size Class</th> <th>DBH</th> <th>Age</th> </tr> </thead> <tbody> <tr> <td>White Pine</td> <td>5</td> <td>Pole/Sapling</td> <td>6</td> <td></td> </tr> <tr> <td>Black Cherry</td> <td>30</td> <td>Sapling/Pole</td> <td>3</td> <td></td> </tr> <tr> <td>Red Pine</td> <td>65</td> <td>Sapling</td> <td>1</td> <td>16</td> </tr> </tbody> </table>	Canopy Species	% Cover	Size Class	DBH	Age	White Pine	5	Pole/Sapling	6		Black Cherry	30	Sapling/Pole	3		Red Pine	65	Sapling	1	16																								
Canopy Species	% Cover	Size Class	DBH	Age																																										
White Pine	5	Pole/Sapling	6																																											
Black Cherry	30	Sapling/Pole	3																																											
Red Pine	65	Sapling	1	16																																										
58	4130 - Aspen	Sapling Well	48.1	38	1-50	N/A	Sale #002-87-01. Completed June 1988. Nice aspen regeneration. Very thick. Stand beginning to transition to a pole size stand, 10-30 BA in pole size. Good component of maple. Kalkaska sand.																																							
		<table border="1"> <thead> <tr> <th>Canopy Species</th> <th>% Cover</th> <th>Size Class</th> <th>DBH</th> <th>Age</th> </tr> </thead> <tbody> <tr> <td>Black Cherry</td> <td>10</td> <td>Sapling</td> <td>4</td> <td></td> </tr> <tr> <td>Red Maple</td> <td>20</td> <td>Sapling</td> <td>4</td> <td></td> </tr> <tr> <td>Quaking Aspen</td> <td>70</td> <td>Sapling/Pole</td> <td>4</td> <td>38</td> </tr> </tbody> </table>	Canopy Species	% Cover	Size Class	DBH	Age	Black Cherry	10	Sapling	4		Red Maple	20	Sapling	4		Quaking Aspen	70	Sapling/Pole	4	38	<table border="1"> <thead> <tr> <th>Sub-Canopy Species</th> <th>Density</th> <th>Avg. Height</th> <th>Size</th> </tr> </thead> <tbody> <tr> <td>Black Cherry</td> <td>Medium</td> <td>Variable</td> <td>Variable</td> </tr> <tr> <td>Red Maple</td> <td>High</td> <td>Variable</td> <td>Variable</td> </tr> <tr> <td>Balsam Fir</td> <td>Low</td> <td>Variable</td> <td>Variable</td> </tr> <tr> <td>White Spruce</td> <td>Low</td> <td>Variable</td> <td>Variable</td> </tr> </tbody> </table>	Sub-Canopy Species	Density	Avg. Height	Size	Black Cherry	Medium	Variable	Variable	Red Maple	High	Variable	Variable	Balsam Fir	Low	Variable	Variable	White Spruce	Low	Variable	Variable			
Canopy Species	% Cover	Size Class	DBH	Age																																										
Black Cherry	10	Sapling	4																																											
Red Maple	20	Sapling	4																																											
Quaking Aspen	70	Sapling/Pole	4	38																																										
Sub-Canopy Species	Density	Avg. Height	Size																																											
Black Cherry	Medium	Variable	Variable																																											
Red Maple	High	Variable	Variable																																											
Balsam Fir	Low	Variable	Variable																																											
White Spruce	Low	Variable	Variable																																											
59	6225 - Bog	None	2.4			No	Small bog with spruce edge surrounded by aspen																																							
60	4112 - Maple, Beech, Cherry Association	Poletimber Well	14.9	96	51-80	N/A	Mix of red and sugar maple. Thick F3 understory and more of an M5 along the eastern edge. Component of aspen, especially near stand edge as well as some white pine. Kalkaska sand. Harvested via Selection cut in 2017. Kelly Lake MWR #007-17. Occasional WP and A left.																																							
		<table border="1"> <thead> <tr> <th>Canopy Species</th> <th>% Cover</th> <th>Size Class</th> <th>DBH</th> <th>Age</th> </tr> </thead> <tbody> <tr> <td>White Pine</td> <td>1</td> <td>Log/Pole</td> <td>12</td> <td></td> </tr> <tr> <td>Sugar Maple</td> <td>62</td> <td>Pole/Log</td> <td>9</td> <td>96</td> </tr> <tr> <td>Red Maple</td> <td>37</td> <td>Pole/Log</td> <td>8</td> <td>41</td> </tr> </tbody> </table>	Canopy Species	% Cover	Size Class	DBH	Age	White Pine	1	Log/Pole	12		Sugar Maple	62	Pole/Log	9	96	Red Maple	37	Pole/Log	8	41	<table border="1"> <thead> <tr> <th>Sub-Canopy Species</th> <th>Density</th> <th>Avg. Height</th> <th>Size</th> </tr> </thead> <tbody> <tr> <td>Balsam Fir</td> <td>High</td> <td>Variable</td> <td>Variable</td> </tr> <tr> <td>Maple (spp.)</td> <td>Medium</td> <td>5 - 10 feet</td> <td>5 - 10 feet</td> </tr> </tbody> </table>	Sub-Canopy Species	Density	Avg. Height	Size	Balsam Fir	High	Variable	Variable	Maple (spp.)	Medium	5 - 10 feet	5 - 10 feet											
Canopy Species	% Cover	Size Class	DBH	Age																																										
White Pine	1	Log/Pole	12																																											
Sugar Maple	62	Pole/Log	9	96																																										
Red Maple	37	Pole/Log	8	41																																										
Sub-Canopy Species	Density	Avg. Height	Size																																											
Balsam Fir	High	Variable	Variable																																											
Maple (spp.)	Medium	5 - 10 feet	5 - 10 feet																																											
61	3102 - Grass	None	4.8			No	Openings with aspen encroachment. Kalkaska sand.																																							

Stand	Level 4 Cover Type	Size Density	Acres	Stand Age	BA Range	Managed Site	General Comments																																															
62	4130 - Aspen	Sapling Well	5.7	38	1-50	N/A	Young aspen filling in the opening between two timber sales.																																															
<table border="1"> <thead> <tr> <th>Canopy Species</th> <th>% Cover</th> <th>Size Class</th> <th>DBH</th> <th>Age</th> </tr> </thead> <tbody> <tr> <td>Balsam Fir</td> <td>5</td> <td>Pole/Sapling</td> <td>6</td> <td></td> </tr> <tr> <td>White Pine</td> <td>10</td> <td>Pole/Sapling</td> <td>7</td> <td></td> </tr> <tr> <td>Black Cherry</td> <td>5</td> <td>Sapling/Pole</td> <td>4</td> <td></td> </tr> <tr> <td>Red Maple</td> <td>20</td> <td>Sapling</td> <td>3</td> <td></td> </tr> <tr> <td>Quaking Aspen</td> <td>60</td> <td>Sapling/Pole</td> <td>4</td> <td>38</td> </tr> </tbody> </table>		Canopy Species	% Cover	Size Class	DBH	Age	Balsam Fir	5	Pole/Sapling	6		White Pine	10	Pole/Sapling	7		Black Cherry	5	Sapling/Pole	4		Red Maple	20	Sapling	3		Quaking Aspen	60	Sapling/Pole	4	38	<table border="1"> <thead> <tr> <th>Sub-Canopy Species</th> <th>Density</th> <th>Avg. Height</th> <th>Size</th> </tr> </thead> <tbody> <tr> <td>Maple (spp.)</td> <td>Medium</td> <td>5 - 10 feet</td> <td>5 - 10 feet</td> </tr> <tr> <td>Cherry (spp.)</td> <td>Medium</td> <td>5 - 10 feet</td> <td>5 - 10 feet</td> </tr> <tr> <td>Balsam Fir</td> <td>Low</td> <td>Variable</td> <td>Variable</td> </tr> </tbody> </table>		Sub-Canopy Species	Density	Avg. Height	Size	Maple (spp.)	Medium	5 - 10 feet	5 - 10 feet	Cherry (spp.)	Medium	5 - 10 feet	5 - 10 feet	Balsam Fir	Low	Variable	Variable					
Canopy Species	% Cover	Size Class	DBH	Age																																																		
Balsam Fir	5	Pole/Sapling	6																																																			
White Pine	10	Pole/Sapling	7																																																			
Black Cherry	5	Sapling/Pole	4																																																			
Red Maple	20	Sapling	3																																																			
Quaking Aspen	60	Sapling/Pole	4	38																																																		
Sub-Canopy Species	Density	Avg. Height	Size																																																			
Maple (spp.)	Medium	5 - 10 feet	5 - 10 feet																																																			
Cherry (spp.)	Medium	5 - 10 feet	5 - 10 feet																																																			
Balsam Fir	Low	Variable	Variable																																																			
63	4130 - Aspen	Sapling Well	6.8	25	Immature	N/A	Sale #028-97-01, "Speckled Aspen". 4 different patches (includes stand 62). Quaking aspen . Nice regeneration. Kalkaska sand.																																															
<table border="1"> <thead> <tr> <th>Canopy Species</th> <th>% Cover</th> <th>Size Class</th> <th>DBH</th> <th>Age</th> </tr> </thead> <tbody> <tr> <td>White Pine</td> <td>5</td> <td>Sapling/Pole</td> <td>4</td> <td></td> </tr> <tr> <td>Quaking Aspen</td> <td>70</td> <td>Sapling</td> <td>2</td> <td>25</td> </tr> <tr> <td>Balsam Fir</td> <td>5</td> <td>Sapling</td> <td>2</td> <td></td> </tr> <tr> <td>Red Maple</td> <td>20</td> <td>Sapling</td> <td>2</td> <td></td> </tr> </tbody> </table>		Canopy Species	% Cover	Size Class	DBH	Age	White Pine	5	Sapling/Pole	4		Quaking Aspen	70	Sapling	2	25	Balsam Fir	5	Sapling	2		Red Maple	20	Sapling	2																													
Canopy Species	% Cover	Size Class	DBH	Age																																																		
White Pine	5	Sapling/Pole	4																																																			
Quaking Aspen	70	Sapling	2	25																																																		
Balsam Fir	5	Sapling	2																																																			
Red Maple	20	Sapling	2																																																			
64	4130 - Aspen	Sapling Well	11.4	25	Immature	N/A	Sale #028-97-01, "Speckled Aspen". 4 different patches (includes stand 63 - 3 patches). Quaking aspen . Nice regeneration. Kalkaska sand.																																															
<table border="1"> <thead> <tr> <th>Canopy Species</th> <th>% Cover</th> <th>Size Class</th> <th>DBH</th> <th>Age</th> </tr> </thead> <tbody> <tr> <td>Red Maple</td> <td>20</td> <td>Sapling</td> <td>3</td> <td></td> </tr> <tr> <td>White Spruce</td> <td>4</td> <td>Pole</td> <td>8</td> <td></td> </tr> <tr> <td>Balsam Fir</td> <td>4</td> <td>Sapling</td> <td>3</td> <td></td> </tr> <tr> <td>White Pine</td> <td>7</td> <td>Pole/Sap/Log</td> <td>8</td> <td></td> </tr> <tr> <td>Black Cherry</td> <td>5</td> <td>Sapling</td> <td>3</td> <td></td> </tr> <tr> <td>Quaking Aspen</td> <td>60</td> <td>Sapling</td> <td>3</td> <td>25</td> </tr> </tbody> </table>		Canopy Species	% Cover	Size Class	DBH	Age	Red Maple	20	Sapling	3		White Spruce	4	Pole	8		Balsam Fir	4	Sapling	3		White Pine	7	Pole/Sap/Log	8		Black Cherry	5	Sapling	3		Quaking Aspen	60	Sapling	3	25	<table border="1"> <thead> <tr> <th>Sub-Canopy Species</th> <th>Density</th> <th>Avg. Height</th> <th>Size</th> </tr> </thead> <tbody> <tr> <td>Balsam Fir</td> <td>Low</td> <td>Variable</td> <td>Variable</td> </tr> <tr> <td>Maple (spp.)</td> <td>Medium</td> <td>5 - 10 feet</td> <td>5 - 10 feet</td> </tr> </tbody> </table>		Sub-Canopy Species	Density	Avg. Height	Size	Balsam Fir	Low	Variable	Variable	Maple (spp.)	Medium	5 - 10 feet	5 - 10 feet				
Canopy Species	% Cover	Size Class	DBH	Age																																																		
Red Maple	20	Sapling	3																																																			
White Spruce	4	Pole	8																																																			
Balsam Fir	4	Sapling	3																																																			
White Pine	7	Pole/Sap/Log	8																																																			
Black Cherry	5	Sapling	3																																																			
Quaking Aspen	60	Sapling	3	25																																																		
Sub-Canopy Species	Density	Avg. Height	Size																																																			
Balsam Fir	Low	Variable	Variable																																																			
Maple (spp.)	Medium	5 - 10 feet	5 - 10 feet																																																			
65	4112 - Maple, Beech, Cherry Association	Poletimber Well	25.2	96	81-110	N/A	Stand cut via selection harvest as "455 Contract Hardwoods", sale #039-07-01. Complete 5/08/09. Regeneration check needed in 2013. Conifer patches were not harvested. Component of large spruce and occasional hemlock.																																															
<table border="1"> <thead> <tr> <th>Canopy Species</th> <th>% Cover</th> <th>Size Class</th> <th>DBH</th> <th>Age</th> </tr> </thead> <tbody> <tr> <td>White Pine</td> <td>3</td> <td>Log</td> <td>14</td> <td></td> </tr> <tr> <td>White Spruce</td> <td>2</td> <td>Log/Pole</td> <td>12</td> <td></td> </tr> <tr> <td>Hemlock</td> <td>2</td> <td>Log</td> <td>14</td> <td></td> </tr> <tr> <td>Sugar Maple</td> <td>63</td> <td>Log/Pole</td> <td>10</td> <td>96</td> </tr> <tr> <td>Red Maple</td> <td>30</td> <td>Pole</td> <td>9</td> <td></td> </tr> </tbody> </table>		Canopy Species	% Cover	Size Class	DBH	Age	White Pine	3	Log	14		White Spruce	2	Log/Pole	12		Hemlock	2	Log	14		Sugar Maple	63	Log/Pole	10	96	Red Maple	30	Pole	9		<table border="1"> <thead> <tr> <th>Sub-Canopy Species</th> <th>Density</th> <th>Avg. Height</th> <th>Size</th> </tr> </thead> <tbody> <tr> <td>Balsam Fir</td> <td>Low</td> <td>Variable</td> <td>Variable</td> </tr> <tr> <td>Maple (spp.)</td> <td>Medium</td> <td>5 - 10 feet</td> <td>5 - 10 feet</td> </tr> </tbody> </table>		Sub-Canopy Species	Density	Avg. Height	Size	Balsam Fir	Low	Variable	Variable	Maple (spp.)	Medium	5 - 10 feet	5 - 10 feet									
Canopy Species	% Cover	Size Class	DBH	Age																																																		
White Pine	3	Log	14																																																			
White Spruce	2	Log/Pole	12																																																			
Hemlock	2	Log	14																																																			
Sugar Maple	63	Log/Pole	10	96																																																		
Red Maple	30	Pole	9																																																			
Sub-Canopy Species	Density	Avg. Height	Size																																																			
Balsam Fir	Low	Variable	Variable																																																			
Maple (spp.)	Medium	5 - 10 feet	5 - 10 feet																																																			
66	3102 - Grass	None	41.8			No	Open, rolling hills. Scattered cherry, white pine and aspen. Snowmobile trail runs through stand.																																															
		<table border="1"> <thead> <tr> <th>Sub-Canopy Species</th> <th>Density</th> <th>Avg. Height</th> <th>Size</th> </tr> </thead> <tbody> <tr> <td>White Pine</td> <td>Low</td> <td>>20 feet</td> <td>>20 feet</td> </tr> <tr> <td>Black Cherry</td> <td>Medium</td> <td>Variable</td> <td>Variable</td> </tr> </tbody> </table>		Sub-Canopy Species	Density	Avg. Height	Size	White Pine	Low	>20 feet	>20 feet	Black Cherry	Medium	Variable	Variable																																							
Sub-Canopy Species	Density	Avg. Height	Size																																																			
White Pine	Low	>20 feet	>20 feet																																																			
Black Cherry	Medium	Variable	Variable																																																			
67	4130 - Aspen	Sapling Well	33.4	35	Immature	N/A	Clearcut in 1990. Nice thick regeneration. Quaking aspen with some maple and cherry. Kalkaska sand.																																															
<table border="1"> <thead> <tr> <th>Canopy Species</th> <th>% Cover</th> <th>Size Class</th> <th>DBH</th> <th>Age</th> </tr> </thead> <tbody> <tr> <td>Black Cherry</td> <td>10</td> <td>Sapling</td> <td>3</td> <td></td> </tr> <tr> <td>Red Maple</td> <td>25</td> <td>Sapling</td> <td>3</td> <td></td> </tr> <tr> <td>Quaking Aspen</td> <td>65</td> <td>Sapling</td> <td>3</td> <td>35</td> </tr> </tbody> </table>		Canopy Species	% Cover	Size Class	DBH	Age	Black Cherry	10	Sapling	3		Red Maple	25	Sapling	3		Quaking Aspen	65	Sapling	3	35	<table border="1"> <thead> <tr> <th>Sub-Canopy Species</th> <th>Density</th> <th>Avg. Height</th> <th>Size</th> </tr> </thead> <tbody> <tr> <td>Balsam Fir</td> <td>Low</td> <td>Variable</td> <td>Variable</td> </tr> <tr> <td>Maple (spp.)</td> <td>Medium</td> <td>5 - 10 feet</td> <td>5 - 10 feet</td> </tr> </tbody> </table>		Sub-Canopy Species	Density	Avg. Height	Size	Balsam Fir	Low	Variable	Variable	Maple (spp.)	Medium	5 - 10 feet	5 - 10 feet																			
Canopy Species	% Cover	Size Class	DBH	Age																																																		
Black Cherry	10	Sapling	3																																																			
Red Maple	25	Sapling	3																																																			
Quaking Aspen	65	Sapling	3	35																																																		
Sub-Canopy Species	Density	Avg. Height	Size																																																			
Balsam Fir	Low	Variable	Variable																																																			
Maple (spp.)	Medium	5 - 10 feet	5 - 10 feet																																																			

Stand	Level 4 Cover Type	Size Density	Acres	Stand Age	BA Range	Managed Site	General Comments																																									
68	122 - Road/Parking Lot	None	11.1			No	County Road 455 Right-of-Way																																									
69	122 - Road/Parking Lot	None	1.9			No	County Road 455 Right-of-Way																																									
70	42200 - Natural White Pine	Poletimber Well	7.6	94	51-80	N/A	Limby white pine, clones of aspen. Some white birch. Kalkaska sand (burned).																																									
<table border="1"> <thead> <tr> <th>Canopy Species</th> <th>% Cover</th> <th>Size Class</th> <th>DBH</th> <th>Age</th> </tr> </thead> <tbody> <tr> <td>Paper Birch</td> <td>2</td> <td>Pole</td> <td>8</td> <td></td> </tr> <tr> <td>White Pine</td> <td>85</td> <td>Pole/Log</td> <td>9</td> <td>94</td> </tr> <tr> <td>Quaking Aspen</td> <td>13</td> <td>Pole</td> <td>7</td> <td>51</td> </tr> </tbody> </table>		Canopy Species	% Cover	Size Class	DBH	Age	Paper Birch	2	Pole	8		White Pine	85	Pole/Log	9	94	Quaking Aspen	13	Pole	7	51	<table border="1"> <thead> <tr> <th>Sub-Canopy Species</th> <th>Density</th> <th>Avg. Height</th> <th>Size</th> </tr> </thead> <tbody> <tr> <td>Red Maple</td> <td>Low</td> <td>5 - 10 feet</td> <td>5 - 10 feet</td> </tr> <tr> <td>White Pine</td> <td>Low</td> <td>Variable</td> <td>Variable</td> </tr> </tbody> </table>		Sub-Canopy Species	Density	Avg. Height	Size	Red Maple	Low	5 - 10 feet	5 - 10 feet	White Pine	Low	Variable	Variable													
Canopy Species	% Cover	Size Class	DBH	Age																																												
Paper Birch	2	Pole	8																																													
White Pine	85	Pole/Log	9	94																																												
Quaking Aspen	13	Pole	7	51																																												
Sub-Canopy Species	Density	Avg. Height	Size																																													
Red Maple	Low	5 - 10 feet	5 - 10 feet																																													
White Pine	Low	Variable	Variable																																													
71	4311 - Pine, Aspen Mix	Sapling Medium	16.5	31	Immature	N/A	Open area filling in with small aspen jack pine with some small open grown white pine and scattered cherry. Pockets of pole size aspen. Semi open stand. Kalkaska sand (burned).																																									
<table border="1"> <thead> <tr> <th>Canopy Species</th> <th>% Cover</th> <th>Size Class</th> <th>DBH</th> <th>Age</th> </tr> </thead> <tbody> <tr> <td>Quaking Aspen</td> <td>45</td> <td>Sapling/Pole</td> <td>4</td> <td>31</td> </tr> <tr> <td>White Pine</td> <td>15</td> <td>Pole/Sapling</td> <td>5</td> <td></td> </tr> <tr> <td>Jack Pine</td> <td>40</td> <td>Sapling/Pole</td> <td>4</td> <td></td> </tr> </tbody> </table>		Canopy Species	% Cover	Size Class	DBH	Age	Quaking Aspen	45	Sapling/Pole	4	31	White Pine	15	Pole/Sapling	5		Jack Pine	40	Sapling/Pole	4		<table border="1"> <thead> <tr> <th>Sub-Canopy Species</th> <th>Density</th> <th>Avg. Height</th> <th>Size</th> </tr> </thead> <tbody> <tr> <td>Cherry (spp.)</td> <td>Low</td> <td>5 - 10 feet</td> <td>5 - 10 feet</td> </tr> <tr> <td>Quaking Aspen</td> <td>Medium</td> <td>5 - 10 feet</td> <td>5 - 10 feet</td> </tr> </tbody> </table>		Sub-Canopy Species	Density	Avg. Height	Size	Cherry (spp.)	Low	5 - 10 feet	5 - 10 feet	Quaking Aspen	Medium	5 - 10 feet	5 - 10 feet													
Canopy Species	% Cover	Size Class	DBH	Age																																												
Quaking Aspen	45	Sapling/Pole	4	31																																												
White Pine	15	Pole/Sapling	5																																													
Jack Pine	40	Sapling/Pole	4																																													
Sub-Canopy Species	Density	Avg. Height	Size																																													
Cherry (spp.)	Low	5 - 10 feet	5 - 10 feet																																													
Quaking Aspen	Medium	5 - 10 feet	5 - 10 feet																																													
72	3102 - Grass	None	13.0			No	2025 - Opening filling in with white pine and aspen, cherry, and red maple. Kalkaska sand																																									
73	4133 - Aspen, Mixed Pine	Poletimber Medium	26.8	36	1-50	N/A	Short, low quality aspen. Clones starting to fill in the open areas. Aspen, with white pine, jack pine and some cherry and maple. Pockets of short, pole size aspen throughout. Limby white pine poles. Semi open stand still but beginning to fill in nicely. A4/A3/W4 Kalkaska sand.																																									
<table border="1"> <thead> <tr> <th>Canopy Species</th> <th>% Cover</th> <th>Size Class</th> <th>DBH</th> <th>Age</th> </tr> </thead> <tbody> <tr> <td>Red Maple</td> <td>5</td> <td>Sapling</td> <td>3</td> <td></td> </tr> <tr> <td>White Pine</td> <td>25</td> <td>Pole/Sapling</td> <td>6</td> <td></td> </tr> <tr> <td>Jack Pine</td> <td>15</td> <td>Sapling/Pole</td> <td>4</td> <td></td> </tr> <tr> <td>Quaking Aspen</td> <td>55</td> <td>Pole/Sapling</td> <td>5</td> <td>36</td> </tr> </tbody> </table>		Canopy Species	% Cover	Size Class	DBH	Age	Red Maple	5	Sapling	3		White Pine	25	Pole/Sapling	6		Jack Pine	15	Sapling/Pole	4		Quaking Aspen	55	Pole/Sapling	5	36	<table border="1"> <thead> <tr> <th>Sub-Canopy Species</th> <th>Density</th> <th>Avg. Height</th> <th>Size</th> </tr> </thead> <tbody> <tr> <td>Balsam Fir</td> <td>Low</td> <td>Variable</td> <td>Variable</td> </tr> <tr> <td>Cherry (spp.)</td> <td>Low</td> <td>Variable</td> <td>Variable</td> </tr> <tr> <td>Quaking Aspen</td> <td>Medium</td> <td>5 - 10 feet</td> <td>5 - 10 feet</td> </tr> </tbody> </table>		Sub-Canopy Species	Density	Avg. Height	Size	Balsam Fir	Low	Variable	Variable	Cherry (spp.)	Low	Variable	Variable	Quaking Aspen	Medium	5 - 10 feet	5 - 10 feet				
Canopy Species	% Cover	Size Class	DBH	Age																																												
Red Maple	5	Sapling	3																																													
White Pine	25	Pole/Sapling	6																																													
Jack Pine	15	Sapling/Pole	4																																													
Quaking Aspen	55	Pole/Sapling	5	36																																												
Sub-Canopy Species	Density	Avg. Height	Size																																													
Balsam Fir	Low	Variable	Variable																																													
Cherry (spp.)	Low	Variable	Variable																																													
Quaking Aspen	Medium	5 - 10 feet	5 - 10 feet																																													
74	122 - Road/Parking Lot	None	4.7			No	County Road 415 and cleared Right of Way																																									
75	4133 - Aspen, Mixed Pine	Sawtimber Well	9.4	66	81-110	N/A	Clones of mature aspen and open areas along a north/south ridge. White pine and jack pine along the edges of the ridge. 110 BA average in the aspen clones. Hold stand for 10 years, aspen is fairly healthy. Kalkaska sand.																																									
<table border="1"> <thead> <tr> <th>Canopy Species</th> <th>% Cover</th> <th>Size Class</th> <th>DBH</th> <th>Age</th> </tr> </thead> <tbody> <tr> <td>White Pine</td> <td>25</td> <td>Log/Pole</td> <td>10</td> <td></td> </tr> <tr> <td>Jack Pine</td> <td>15</td> <td>Pole/Log</td> <td>9</td> <td></td> </tr> <tr> <td>Quaking Aspen</td> <td>60</td> <td>Log/Pole</td> <td>11</td> <td>66</td> </tr> </tbody> </table>		Canopy Species	% Cover	Size Class	DBH	Age	White Pine	25	Log/Pole	10		Jack Pine	15	Pole/Log	9		Quaking Aspen	60	Log/Pole	11	66	<table border="1"> <thead> <tr> <th>Sub-Canopy Species</th> <th>Density</th> <th>Avg. Height</th> <th>Size</th> </tr> </thead> <tbody> <tr> <td>Maple (spp.)</td> <td>Low</td> <td>5 - 10 feet</td> <td>5 - 10 feet</td> </tr> <tr> <td>White Pine</td> <td>Low</td> <td>Variable</td> <td>Variable</td> </tr> </tbody> </table>		Sub-Canopy Species	Density	Avg. Height	Size	Maple (spp.)	Low	5 - 10 feet	5 - 10 feet	White Pine	Low	Variable	Variable													
Canopy Species	% Cover	Size Class	DBH	Age																																												
White Pine	25	Log/Pole	10																																													
Jack Pine	15	Pole/Log	9																																													
Quaking Aspen	60	Log/Pole	11	66																																												
Sub-Canopy Species	Density	Avg. Height	Size																																													
Maple (spp.)	Low	5 - 10 feet	5 - 10 feet																																													
White Pine	Low	Variable	Variable																																													
76	3102 - Grass	None	3.8			No	Opening with small aspen patches and individual limby white pine. Kalkaska sand (burned).																																									
77	3102 - Grass	None	12.1			No	Opening filling in with concentration of trees on the south end. White pine, spruce, aspen, and maple.																																									

Stand	Level 4 Cover Type	Size Density	Acres	Stand Age	BA Range	Managed Site	General Comments			
78	4130 - Aspen	Sapling Well	6.3	27	Immature	N/A	Final harvest in 1999. "Silver Creek Aspen" timbe sale (25-97-01). 15-20 ft aspen with scattered residual white pine and spruce. Occasional residual red maple poles.			
Canopy Species		% Cover	Size Class	DBH	Age	Sub-Canopy Species		Density	Avg. Height	Size
White Spruce		5	Pole	8		Balsam Fir		Low	Variable	Variable
Red Maple		20	Sapling/Pole	2		Red Maple		Medium	5 - 10 feet	5 - 10 feet
White Pine		10	Pole	8						
Quaking Aspen		65	Sapling	2	27					
79	3102 - Grass	None	14.9			No	Large grass opening with some old white pie stumps. Rolling hills. Kalkaska sand.			
80	4136 - Aspen, Mixed Conifer	Sapling Well	12.9	27	Immature	N/A	Cut in 1999, "Silver Creek Aspen" timber sale, #25-97-01. Mainly quaking aspen 15-20 ft tall, some good white pine regeneration. Kalkaska sand.			
Canopy Species		% Cover	Size Class	DBH	Age	Sub-Canopy Species		Density	Avg. Height	Size
Balsam Fir		10	Pole/Sapling	6		Balsam Fir		Low	Variable	Variable
Quaking Aspen		65	Sapling	4	27					
Red Maple		10	Sapling	4						
White Pine		10	Sapling/Pole	4						
White Spruce		5	Sapling	3						
81	6225 - Bog	None	1.4			No				
82	500 - Water	None	18.8			No	Silver Creek Trout Pond.			
83	42320 - Upland Spruce	Poletimber Well	31.0	86	51-80	N/A	Upland spruce with white pine. Borders the upper portions of the Silver Creek Trout Pond.			
Canopy Species		% Cover	Size Class	DBH	Age	Sub-Canopy Species		Density	Avg. Height	Size
White Pine		20	Log/Pole	11		Balsam Fir		Low	Variable	Variable
Balsam Fir		15	Pole	8		Maple (spp.)		Low	10 - 20 feet	10 - 20 feet
White Spruce		65	Pole/Log	9	86					
84	4130 - Aspen	Sapling Well	13.0	27	Immature	N/A	Cut in 1999, "Silver Creek Aspen" sale #25-97-01. Nice quality, thick aspen regeneration 15-20 ft tall. Some residual balsam in pole size. Kalkaska sand.			
Canopy Species		% Cover	Size Class	DBH	Age	Sub-Canopy Species		Density	Avg. Height	Size
Balsam Fir		10	Sapling/Pole	4		Red Maple		Medium	5 - 10 feet	5 - 10 feet
White Pine		5	Pole/Sapling	6						
Red Maple		15	Sapling	3						
Quaking Aspen		70	Sapling	3	27					
85	42110 - Planted Red Pine	Sawtimber Well	8.4	67	81-110	N/A	Red pine plantation with high component of aspen. Planted in 1959. Stand has not been managed yet. Good aspen component in areas. Porcupine damage in the red pine along the aspen pockets. Kalkaska sand. 2019: Thinned in 2018 as part of Feathered Mirage Red Pine #021-17. Thinned to approximately 140 BA. TCR 2/5/19.			
Canopy Species		% Cover	Size Class	DBH	Age	Sub-Canopy Species		Density	Avg. Height	Size
Red Maple		1	Pole	8		Maple (spp.)		Medium	5 - 10 feet	5 - 10 feet
White Spruce		1	Pole	8		Balsam Fir		Low	Variable	Variable
Red Pine		90	Log/Pole	12	67					
Quaking Aspen		8	Pole	9						

Stand	Level 4 Cover Type	Size Density	Acres	Stand Age	BA Range	Managed Site	General Comments																																					
86	4133 - Aspen, Mixed Pine	Poletimber Medium	8.5	41	51-80	N/A	Short, low quality, open grown aspen.																																					
<table border="1"> <thead> <tr> <th>Canopy Species</th> <th>% Cover</th> <th>Size Class</th> <th>DBH</th> <th>Age</th> </tr> </thead> <tbody> <tr> <td>White Spruce</td> <td>5</td> <td>Pole</td> <td>8</td> <td></td> </tr> <tr> <td>Quaking Aspen</td> <td>60</td> <td>Pole/Sapling</td> <td>6</td> <td>41</td> </tr> <tr> <td>Red Maple</td> <td>10</td> <td>Pole</td> <td>8</td> <td></td> </tr> <tr> <td>White Pine</td> <td>25</td> <td>Pole/Log</td> <td>9</td> <td></td> </tr> </tbody> </table>		Canopy Species	% Cover	Size Class	DBH	Age	White Spruce	5	Pole	8		Quaking Aspen	60	Pole/Sapling	6	41	Red Maple	10	Pole	8		White Pine	25	Pole/Log	9		<table border="1"> <thead> <tr> <th>Sub-Canopy Species</th> <th>Density</th> <th>Avg. Height</th> <th>Size</th> </tr> </thead> <tbody> <tr> <td>Maple (spp.)</td> <td>Low</td> <td>5 - 10 feet</td> <td>5 - 10 feet</td> </tr> </tbody> </table>		Sub-Canopy Species	Density	Avg. Height	Size	Maple (spp.)	Low	5 - 10 feet	5 - 10 feet								
Canopy Species	% Cover	Size Class	DBH	Age																																								
White Spruce	5	Pole	8																																									
Quaking Aspen	60	Pole/Sapling	6	41																																								
Red Maple	10	Pole	8																																									
White Pine	25	Pole/Log	9																																									
Sub-Canopy Species	Density	Avg. Height	Size																																									
Maple (spp.)	Low	5 - 10 feet	5 - 10 feet																																									
87	429 - Mixed Upland Conifers	Sawtimber Well	37.8	121	81-110	N/A	White pine, hemlock, and spruce along the bank of the Silver Creek and Silver Creek Trout Pond. Steep slope.																																					
<table border="1"> <thead> <tr> <th>Canopy Species</th> <th>% Cover</th> <th>Size Class</th> <th>DBH</th> <th>Age</th> </tr> </thead> <tbody> <tr> <td>Black Spruce</td> <td>20</td> <td>Pole</td> <td>9</td> <td></td> </tr> <tr> <td>Hemlock</td> <td>20</td> <td>Log/Pole</td> <td>12</td> <td></td> </tr> <tr> <td>Red Maple</td> <td>5</td> <td>Pole/Log</td> <td>9</td> <td></td> </tr> <tr> <td>White Pine</td> <td>55</td> <td>Log/Pole/XLog</td> <td>12</td> <td>121</td> </tr> </tbody> </table>		Canopy Species	% Cover	Size Class	DBH	Age	Black Spruce	20	Pole	9		Hemlock	20	Log/Pole	12		Red Maple	5	Pole/Log	9		White Pine	55	Log/Pole/XLog	12	121	<table border="1"> <thead> <tr> <th>Sub-Canopy Species</th> <th>Density</th> <th>Avg. Height</th> <th>Size</th> </tr> </thead> <tbody> <tr> <td>Maple (spp.)</td> <td>Low</td> <td>10 - 20 feet</td> <td>10 - 20 feet</td> </tr> <tr> <td>Balsam Fir</td> <td>Medium</td> <td>Variable</td> <td>Variable</td> </tr> </tbody> </table>		Sub-Canopy Species	Density	Avg. Height	Size	Maple (spp.)	Low	10 - 20 feet	10 - 20 feet	Balsam Fir	Medium	Variable	Variable				
Canopy Species	% Cover	Size Class	DBH	Age																																								
Black Spruce	20	Pole	9																																									
Hemlock	20	Log/Pole	12																																									
Red Maple	5	Pole/Log	9																																									
White Pine	55	Log/Pole/XLog	12	121																																								
Sub-Canopy Species	Density	Avg. Height	Size																																									
Maple (spp.)	Low	10 - 20 feet	10 - 20 feet																																									
Balsam Fir	Medium	Variable	Variable																																									
88	42110 - Planted Red Pine	Sawtimber Well	19.2	67	81-110	N/A	Planted in 1959. Semi open red pine stand with aspen. Shorter, limby red pine, 3-4 sticks tall. Fair amount of porcupine damage to pine along stand edge. Kalkaska sands.																																					
<table border="1"> <thead> <tr> <th>Canopy Species</th> <th>% Cover</th> <th>Size Class</th> <th>DBH</th> <th>Age</th> </tr> </thead> <tbody> <tr> <td>Red Pine</td> <td>80</td> <td>Log/Pole</td> <td>10</td> <td>67</td> </tr> <tr> <td>Jack Pine</td> <td>5</td> <td>Pole</td> <td>8</td> <td></td> </tr> <tr> <td>Quaking Aspen</td> <td>15</td> <td>Pole</td> <td>9</td> <td></td> </tr> </tbody> </table>		Canopy Species	% Cover	Size Class	DBH	Age	Red Pine	80	Log/Pole	10	67	Jack Pine	5	Pole	8		Quaking Aspen	15	Pole	9		<table border="1"> <thead> <tr> <th>Sub-Canopy Species</th> <th>Density</th> <th>Avg. Height</th> <th>Size</th> </tr> </thead> <tbody> <tr> <td>Balsam Fir</td> <td>Low</td> <td>Variable</td> <td>Variable</td> </tr> <tr> <td>Red Maple</td> <td>Medium</td> <td>10 - 20 feet</td> <td>10 - 20 feet</td> </tr> </tbody> </table>		Sub-Canopy Species	Density	Avg. Height	Size	Balsam Fir	Low	Variable	Variable	Red Maple	Medium	10 - 20 feet	10 - 20 feet									
Canopy Species	% Cover	Size Class	DBH	Age																																								
Red Pine	80	Log/Pole	10	67																																								
Jack Pine	5	Pole	8																																									
Quaking Aspen	15	Pole	9																																									
Sub-Canopy Species	Density	Avg. Height	Size																																									
Balsam Fir	Low	Variable	Variable																																									
Red Maple	Medium	10 - 20 feet	10 - 20 feet																																									
89	42120 - Planted Jack Pine	Poletimber Well	55.6	52	81-110	N/A	Stand was planted with red pine in 1959 and then replanted with jack pine in 1974. Young Jack pine pole stand now. Still some jack pine below merchantable diameter. Better quality in the south end, larger diameter. A fire on May 24, 2000 entered into the western edge of the stand, 1-2 acres. Control line around the bruned area is now an abandoned road. Red pine throughout the stand from the planting in 1959.																																					
<table border="1"> <thead> <tr> <th>Canopy Species</th> <th>% Cover</th> <th>Size Class</th> <th>DBH</th> <th>Age</th> </tr> </thead> <tbody> <tr> <td>Red Pine</td> <td>15</td> <td>Pole/Log</td> <td>9</td> <td></td> </tr> <tr> <td>Jack Pine</td> <td>85</td> <td>Pole</td> <td>6</td> <td>52</td> </tr> </tbody> </table>		Canopy Species	% Cover	Size Class	DBH	Age	Red Pine	15	Pole/Log	9		Jack Pine	85	Pole	6	52	<table border="1"> <thead> <tr> <th>Sub-Canopy Species</th> <th>Density</th> <th>Avg. Height</th> <th>Size</th> </tr> </thead> <tbody> <tr> <td>Maple (spp.)</td> <td>Low</td> <td>5 - 10 feet</td> <td>5 - 10 feet</td> </tr> </tbody> </table>		Sub-Canopy Species	Density	Avg. Height	Size	Maple (spp.)	Low	5 - 10 feet	5 - 10 feet																		
Canopy Species	% Cover	Size Class	DBH	Age																																								
Red Pine	15	Pole/Log	9																																									
Jack Pine	85	Pole	6	52																																								
Sub-Canopy Species	Density	Avg. Height	Size																																									
Maple (spp.)	Low	5 - 10 feet	5 - 10 feet																																									
90	3102 - Grass	None	21.7			No	Opening filling in with white pine, red pine, aspen, jack pine, and some maple.																																					
91	4319 - Mixed Upland Forest	Unspecified	69.0	5	Immature		After sale was cut in 2018 red and white pine were left scattered within stand as well as WLD planting red oak throughout the stand. Oak planting of 80 red oak occurred in 2024 - K Sitar1/12/21 - JAT - through discussion between FRD and WLD regarding the management of red pine on purchased lands, the decision was made to relocate the red pine acreage (proposed 66 ac) from this stand to comp 90 stand 20 (east of snowmobile trail) and comp 90 stand 49 and comp 91 stand 122. The RX burn treatment is also dropped from this stand. The northern 1/3, 35 acres, of this stand will still be trenched and planted to jack pine. The remainder of the stand is to be allowed to regenerate naturally, possibly having some oak planting(s) per wildlife division discretion. Clearcut in 2018 as part of PR Pine, #031-17, leaving approx. 1 RP or WP > 16" every 80', if present. To be burned, trenched and planted (N 1/3 to JP, S 2/3 to RP), herbicide (once only) under FTP 42-947.																																					
		<table border="1"> <thead> <tr> <th>Sub-Canopy Species</th> <th>Density</th> <th>Avg. Height</th> <th>Size</th> </tr> </thead> <tbody> <tr> <td>Red Pine</td> <td>Low</td> <td>>20 feet</td> <td>>20 feet</td> </tr> <tr> <td>Red Oak</td> <td>Trace</td> <td>5 - 10 feet</td> <td>5 - 10 feet</td> </tr> <tr> <td>Jack Pine</td> <td>High</td> <td>< 5 feet</td> <td>< 5 feet</td> </tr> </tbody> </table>		Sub-Canopy Species	Density	Avg. Height	Size	Red Pine	Low	>20 feet	>20 feet	Red Oak	Trace	5 - 10 feet	5 - 10 feet	Jack Pine	High	< 5 feet	< 5 feet																									
Sub-Canopy Species	Density	Avg. Height	Size																																									
Red Pine	Low	>20 feet	>20 feet																																									
Red Oak	Trace	5 - 10 feet	5 - 10 feet																																									
Jack Pine	High	< 5 feet	< 5 feet																																									

Stand	Level 4 Cover Type	Size Density	Acres	Stand Age	BA Range	Managed Site	General Comments																																										
92	42201 - Natural White Pine, Mixed Deciduous	Sawtimber Well	92.0	88	81-110	N/A	Mixed stand, multiple ages of white pine in multiple size classes. large white pine is limby and low quality (weeviled). Lots of smaller, 6-10 inch white pine. Pockets of aspen. Maple poles mixed in. Outer portions of the stand contain more mature aspen clones and clumpy red maple. Center portion of the stand is smaller, thicker white pine. Kalkaska sand (burned).																																										
<table border="1"> <thead> <tr> <th>Canopy Species</th> <th>% Cover</th> <th>Size Class</th> <th>DBH</th> <th>Age</th> </tr> </thead> <tbody> <tr> <td>Balsam Fir</td> <td>2</td> <td>Pole/Log</td> <td>9</td> <td>41</td> </tr> <tr> <td>Red Maple</td> <td>15</td> <td>Pole</td> <td>8</td> <td></td> </tr> <tr> <td>White Pine</td> <td>65</td> <td>Log/Pole/XLog</td> <td>11</td> <td>88</td> </tr> </tbody> </table>		Canopy Species	% Cover	Size Class	DBH	Age	Balsam Fir	2	Pole/Log	9	41	Red Maple	15	Pole	8		White Pine	65	Log/Pole/XLog	11	88	<table border="1"> <thead> <tr> <th>Sub-Canopy Species</th> <th>Density</th> <th>Avg. Height</th> <th>Size</th> </tr> </thead> <tbody> <tr> <td>Balsam Fir</td> <td>Medium</td> <td>Variable</td> <td>Variable</td> </tr> <tr> <td>Maple (spp.)</td> <td>Medium</td> <td>Variable</td> <td>Variable</td> </tr> <tr> <td>White Pine</td> <td>High</td> <td>10 - 20 feet</td> <td>10 - 20 feet</td> </tr> </tbody> </table>		Sub-Canopy Species	Density	Avg. Height	Size	Balsam Fir	Medium	Variable	Variable	Maple (spp.)	Medium	Variable	Variable	White Pine	High	10 - 20 feet	10 - 20 feet										
Canopy Species	% Cover	Size Class	DBH	Age																																													
Balsam Fir	2	Pole/Log	9	41																																													
Red Maple	15	Pole	8																																														
White Pine	65	Log/Pole/XLog	11	88																																													
Sub-Canopy Species	Density	Avg. Height	Size																																														
Balsam Fir	Medium	Variable	Variable																																														
Maple (spp.)	Medium	Variable	Variable																																														
White Pine	High	10 - 20 feet	10 - 20 feet																																														
93	4112 - Maple, Beech, Cherry Association	Poletimber Well	14.8	96	81-110	N/A	Stand cut via selection harvest as "455 Contract Hardwoods", sale #039-07-01. Complete 5/08/09. Current BA average 80-90. Some good quality through the stand. Tall red maple. Some maple with tops broken off and dieback in some crowns. Scattered yellow birch and areas of larger diameter red maple. Occasional beech and hemlock. Wallace sands.																																										
<table border="1"> <thead> <tr> <th>Canopy Species</th> <th>% Cover</th> <th>Size Class</th> <th>DBH</th> <th>Age</th> </tr> </thead> <tbody> <tr> <td>White Pine</td> <td>3</td> <td>Log/XLog</td> <td>14</td> <td></td> </tr> <tr> <td>Balsam Fir</td> <td>2</td> <td>Pole</td> <td>8</td> <td></td> </tr> <tr> <td>Red Maple</td> <td>95</td> <td>Pole/Log</td> <td>9</td> <td>96</td> </tr> </tbody> </table>		Canopy Species	% Cover	Size Class	DBH	Age	White Pine	3	Log/XLog	14		Balsam Fir	2	Pole	8		Red Maple	95	Pole/Log	9	96	<table border="1"> <thead> <tr> <th>Sub-Canopy Species</th> <th>Density</th> <th>Avg. Height</th> <th>Size</th> </tr> </thead> <tbody> <tr> <td>Balsam Fir</td> <td>Medium</td> <td>Variable</td> <td>Variable</td> </tr> <tr> <td>Red Maple</td> <td>Medium</td> <td>Variable</td> <td>Variable</td> </tr> </tbody> </table>		Sub-Canopy Species	Density	Avg. Height	Size	Balsam Fir	Medium	Variable	Variable	Red Maple	Medium	Variable	Variable														
Canopy Species	% Cover	Size Class	DBH	Age																																													
White Pine	3	Log/XLog	14																																														
Balsam Fir	2	Pole	8																																														
Red Maple	95	Pole/Log	9	96																																													
Sub-Canopy Species	Density	Avg. Height	Size																																														
Balsam Fir	Medium	Variable	Variable																																														
Red Maple	Medium	Variable	Variable																																														
94	3102 - Grass	None	3.4			No	Parking area and grass opening at the Silver Creek Trout Pond dam.DO NOT DELETE- K Sitar2025 plant native wildflowers in the stand for bird trail																																										
95	6124 - Lowland Spruce-Fir	Poletimber Well	6.9	105	81-110	N/A	Stand borders the south edge of Silver Creek Trout Pond parking lot and along Silver Creek.																																										
<table border="1"> <thead> <tr> <th>Canopy Species</th> <th>% Cover</th> <th>Size Class</th> <th>DBH</th> <th>Age</th> </tr> </thead> <tbody> <tr> <td>Balsam Fir</td> <td>5</td> <td>Pole</td> <td>6</td> <td></td> </tr> <tr> <td>Tamarack</td> <td>20</td> <td>Pole/Sapling</td> <td>7</td> <td></td> </tr> <tr> <td>Black Spruce</td> <td>45</td> <td>Pole</td> <td>8</td> <td>105</td> </tr> <tr> <td>Northern White Cedar</td> <td>15</td> <td>Pole/Sapling</td> <td>7</td> <td></td> </tr> <tr> <td>Paper Birch</td> <td>15</td> <td>Pole</td> <td>7</td> <td></td> </tr> </tbody> </table>		Canopy Species	% Cover	Size Class	DBH	Age	Balsam Fir	5	Pole	6		Tamarack	20	Pole/Sapling	7		Black Spruce	45	Pole	8	105	Northern White Cedar	15	Pole/Sapling	7		Paper Birch	15	Pole	7		<table border="1"> <thead> <tr> <th>Sub-Canopy Species</th> <th>Density</th> <th>Avg. Height</th> <th>Size</th> </tr> </thead> <tbody> <tr> <td>Northern White Cedar</td> <td>Low</td> <td>5 - 10 feet</td> <td>5 - 10 feet</td> </tr> <tr> <td>Tag Alder</td> <td>Medium</td> <td>5 - 10 feet</td> <td>5 - 10 feet</td> </tr> <tr> <td>Balsam Fir</td> <td>Low</td> <td>Variable</td> <td>Variable</td> </tr> </tbody> </table>		Sub-Canopy Species	Density	Avg. Height	Size	Northern White Cedar	Low	5 - 10 feet	5 - 10 feet	Tag Alder	Medium	5 - 10 feet	5 - 10 feet	Balsam Fir	Low	Variable	Variable
Canopy Species	% Cover	Size Class	DBH	Age																																													
Balsam Fir	5	Pole	6																																														
Tamarack	20	Pole/Sapling	7																																														
Black Spruce	45	Pole	8	105																																													
Northern White Cedar	15	Pole/Sapling	7																																														
Paper Birch	15	Pole	7																																														
Sub-Canopy Species	Density	Avg. Height	Size																																														
Northern White Cedar	Low	5 - 10 feet	5 - 10 feet																																														
Tag Alder	Medium	5 - 10 feet	5 - 10 feet																																														
Balsam Fir	Low	Variable	Variable																																														
96	6122 - Black Spruce	Poletimber Well	7.0	105	81-110	N/A	Mainly black spruce with tamarack, white birch, red maple and white pine. Along Silver Creek. Paquin sand																																										
<table border="1"> <thead> <tr> <th>Canopy Species</th> <th>% Cover</th> <th>Size Class</th> <th>DBH</th> <th>Age</th> </tr> </thead> <tbody> <tr> <td>Tamarack</td> <td>30</td> <td>Pole</td> <td>8</td> <td></td> </tr> <tr> <td>White Pine</td> <td>10</td> <td>Pole</td> <td>9</td> <td></td> </tr> <tr> <td>Black Spruce</td> <td>55</td> <td>Pole</td> <td>8</td> <td>105</td> </tr> <tr> <td>Red Maple</td> <td>5</td> <td>Pole</td> <td>8</td> <td></td> </tr> </tbody> </table>		Canopy Species	% Cover	Size Class	DBH	Age	Tamarack	30	Pole	8		White Pine	10	Pole	9		Black Spruce	55	Pole	8	105	Red Maple	5	Pole	8		<table border="1"> <thead> <tr> <th>Sub-Canopy Species</th> <th>Density</th> <th>Avg. Height</th> <th>Size</th> </tr> </thead> <tbody> <tr> <td>Balsam Fir</td> <td>Low</td> <td>Variable</td> <td>Variable</td> </tr> <tr> <td>Black Spruce</td> <td>Medium</td> <td>Variable</td> <td>Variable</td> </tr> </tbody> </table>		Sub-Canopy Species	Density	Avg. Height	Size	Balsam Fir	Low	Variable	Variable	Black Spruce	Medium	Variable	Variable									
Canopy Species	% Cover	Size Class	DBH	Age																																													
Tamarack	30	Pole	8																																														
White Pine	10	Pole	9																																														
Black Spruce	55	Pole	8	105																																													
Red Maple	5	Pole	8																																														
Sub-Canopy Species	Density	Avg. Height	Size																																														
Balsam Fir	Low	Variable	Variable																																														
Black Spruce	Medium	Variable	Variable																																														
97	622 - Lowland Shrub	None	14.3			No	Lowland brush corridor around Silver Creek.																																										

Stand	Level 4 Cover Type	Size Density	Acres	Stand Age	BA Range	Managed Site	General Comments																														
98	4122 - Oak, Pine	Unspecified	17.9	2	Immature		<p>Stand planted to red OAK and white pine on 5/16/24 to 934TPA. Average spacing of 7.8ft. 8/9/2023 - Stand split based on previously modified management objectives. Portion of stand 20 east of the snowmobile trail is now a separate stand. Portion that will be planted with oak/white pine also a separate stand. 9/15/2021 - Portion of the site roller chopped to accommodate planting red pine.</p> <p>1/8/2021 - Portion of stand 20 east of the snowmobile trail and within the existing burn lines/two track roads, was agreed to be planted to red pine. This acreage is to replace the red pine not being planted on the purchased lands in stand 42090091, 42091059 and 42085004.</p> <p>6/5/17 - Burn completed 4/25/2017 FTP W42-662. Assess for future monitoring and mechanical methods of woody reduction. Large opening being maintained by prescribed burns. Weather Station Rx Burn. Forest Treatment Proposal (FTP #) calls for multiple burns over a period of years to successfully kill the encroaching aspen, cherry and white pine, to maintain the opening. Portion of the stand east of Co Rd 453 burned very successfully, knocking back the encroachment. Stump sprouting of cherry and new aspen regeneration is beginning. Another burn is necessary. Portion of the stand west of Co Rd 453 didn't burn as well and has a lot of encroachment still...needs to be burned again. Old Notes: Large grass opening filling in with small aspen and cherry. Prescribed burn to maintain as a large grass opening, reduce the aspen and cherry encroachment. Also reduce the bracken fern and mosses, promoting more grasses and forage. Historically a sharptail grouse area, so try to establish favorable open habitat. Repetitive burning may be needed until the objective is accomplished. Kalkaska sand.</p>																														
								<table border="1"> <thead> <tr> <th>Sub-Canopy Species</th> <th>Density</th> <th>Avg. Height</th> <th>Size</th> </tr> </thead> <tbody> <tr> <td>White Pine</td> <td>High</td> <td>< 5 feet</td> <td>< 5 feet</td> </tr> <tr> <td>Red Oak</td> <td>High</td> <td>< 5 feet</td> <td>< 5 feet</td> </tr> </tbody> </table>	Sub-Canopy Species	Density	Avg. Height	Size	White Pine	High	< 5 feet	< 5 feet	Red Oak	High	< 5 feet	< 5 feet																	
Sub-Canopy Species	Density	Avg. Height	Size																																		
White Pine	High	< 5 feet	< 5 feet																																		
Red Oak	High	< 5 feet	< 5 feet																																		
99	3102 - Grass	None	3.2			No	Grassy opening with a few white pine and aspen filling in.																														
100	4112 - Maple, Beech, Cherry Association	Poletimber Well	5.9	96	81-110	N/A	<p>Stand is an extension of the larger hardwood stand in Compartment 102 (stand 64). Poor quality red maple with scattered hemlock. Beech in the stand has beech scale. Stand was to be treated with adjacent stand to south in Comp 102 but didn't get treated. Small stand. Hold for 10 years. Kalkaska sand.</p>																														
								<table border="1"> <thead> <tr> <th>Canopy Species</th> <th>% Cover</th> <th>Size Class</th> <th>DBH</th> <th>Age</th> </tr> </thead> <tbody> <tr> <td>Beech</td> <td>25</td> <td>Pole/Log</td> <td>9</td> <td></td> </tr> <tr> <td>White Spruce</td> <td>5</td> <td>Pole</td> <td>8</td> <td>51</td> </tr> <tr> <td>Quaking Aspen</td> <td>8</td> <td>Pole/Log</td> <td>9</td> <td></td> </tr> <tr> <td>Red Maple</td> <td>60</td> <td>Pole/Log</td> <td>9</td> <td>96</td> </tr> <tr> <td>Balsam Fir</td> <td>2</td> <td>Pole</td> <td>8</td> <td></td> </tr> </tbody> </table>	Canopy Species	% Cover	Size Class	DBH	Age	Beech	25	Pole/Log	9		White Spruce	5	Pole	8	51	Quaking Aspen	8	Pole/Log	9		Red Maple	60	Pole/Log	9	96	Balsam Fir	2	Pole	8
Canopy Species	% Cover	Size Class	DBH	Age																																	
Beech	25	Pole/Log	9																																		
White Spruce	5	Pole	8	51																																	
Quaking Aspen	8	Pole/Log	9																																		
Red Maple	60	Pole/Log	9	96																																	
Balsam Fir	2	Pole	8																																		
101	4112 - Maple, Beech, Cherry Association	Poletimber Medium	4.7	81	1-50	N/A	<p>Semi open cherry and maple. Scattered merchantable cherry. Aspen and white pine. Kalkaska sand</p>																														
								<table border="1"> <thead> <tr> <th>Sub-Canopy Species</th> <th>Density</th> <th>Avg. Height</th> <th>Size</th> </tr> </thead> <tbody> <tr> <td>Cherry (spp.)</td> <td>Medium</td> <td>5 - 10 feet</td> <td>5 - 10 feet</td> </tr> <tr> <td>Maple (spp.)</td> <td>Medium</td> <td>5 - 10 feet</td> <td>5 - 10 feet</td> </tr> </tbody> </table>	Sub-Canopy Species	Density	Avg. Height	Size	Cherry (spp.)	Medium	5 - 10 feet	5 - 10 feet	Maple (spp.)	Medium	5 - 10 feet	5 - 10 feet																	
Sub-Canopy Species	Density	Avg. Height	Size																																		
Cherry (spp.)	Medium	5 - 10 feet	5 - 10 feet																																		
Maple (spp.)	Medium	5 - 10 feet	5 - 10 feet																																		
							<table border="1"> <thead> <tr> <th>Canopy Species</th> <th>% Cover</th> <th>Size Class</th> <th>DBH</th> <th>Age</th> </tr> </thead> <tbody> <tr> <td>Red Maple</td> <td>50</td> <td>Pole/Log</td> <td>8</td> <td>81</td> </tr> <tr> <td>Balsam Fir</td> <td>5</td> <td>Pole</td> <td>8</td> <td></td> </tr> <tr> <td>White Pine</td> <td>5</td> <td>Pole/Log</td> <td>9</td> <td></td> </tr> <tr> <td>Black Cherry</td> <td>30</td> <td>Pole</td> <td>8</td> <td></td> </tr> <tr> <td>Quaking Aspen</td> <td>10</td> <td>Pole/Log</td> <td>9</td> <td></td> </tr> </tbody> </table>	Canopy Species	% Cover	Size Class	DBH	Age	Red Maple	50	Pole/Log	8	81	Balsam Fir	5	Pole	8		White Pine	5	Pole/Log	9		Black Cherry	30	Pole	8		Quaking Aspen	10	Pole/Log	9	
Canopy Species	% Cover	Size Class	DBH	Age																																	
Red Maple	50	Pole/Log	8	81																																	
Balsam Fir	5	Pole	8																																		
White Pine	5	Pole/Log	9																																		
Black Cherry	30	Pole	8																																		
Quaking Aspen	10	Pole/Log	9																																		

Stand	Level 4 Cover Type	Size Density	Acres	Stand Age	BA Range	Managed Site	General Comments		
102	42110 - Planted Red Pine	Sawtimber Well	96.8	67	111-140	N/A	2019: Thinned in 2018 as part of Feathered Mirage Red Pine #021-17. Thinned to approximately 100-120 BA. TCR 2/5/19. Left all non-pine for wildlife diversity. Planted in 1959. Stand thinned as "Silver Creek Red Pine" sale #42-029-07-01. Completed 6/19/08. 3rd row thinning. Some areas had 2 rows removed where rows were tightly spaced. Red pine is averaging 9-11 inch diameter. Still more of an R6 with areas of R9.		
Canopy Species	% Cover	Size Class	DBH	Age	Sub-Canopy Species	Density		Avg. Height	Size
Red Pine	100	Log/Pole	10	67	Balsam Fir	Low		Variable	Variable
					Red Maple	Low		5 - 10 feet	5 - 10 feet
103	42140 - Planted Mixed Pine	Sawtimber Well	18.8	67	81-110	N/A	2025 - Larger red pine stand with some white mixed throughout. Smaller pole size deciduous trees within stand. Planted in 1959. Stand was thinned as sale #42-029-07-01, Silver Creek Red Pine. Completed 06/19/2008. Open in areas. Larger diameters near the open areas. Stand is more open than stand 102. Larger diameters, more open grown in many areas. BA of 100-120 average. Check for management in 10 years.		
Canopy Species	% Cover	Size Class	DBH	Age	Sub-Canopy Species	Density		Avg. Height	Size
Red Maple	5	Pole/Sapling	5		Balsam Fir	Low		Variable	Variable
Paper Birch	2	Pole	9		Maple (spp.)	Medium		Variable	Variable
Balsam Fir	5	Pole/Sapling	5						
White Pine	15	Log/XLog	14						
White Spruce	10	Log/Pole	10						
Red Pine	58	Log/Pole	10	67					
Quaking Aspen	5	Pole/Sapling	5						
104	4133 - Aspen, Mixed Pine	Poletimber Well	4.0	54	81-110	N/A	Edge of the adjacent red pine stand. Mix of aspen with red pine and white pine. Kalkaska sand.		
Canopy Species	% Cover	Size Class	DBH	Age	Sub-Canopy Species	Density		Avg. Height	Size
White Pine	25	Pole/Log	9		Balsam Fir	Low		Variable	Variable
Quaking Aspen	60	Pole/Log	9	54	Maple (spp.)	Medium		5 - 10 feet	5 - 10 feet
Red Maple	15	Pole	8		Quaking Aspen	Medium	5 - 10 feet	5 - 10 feet	
105	42200 - Natural White Pine	Poletimber Medium	9.7	101	1-50	N/A	Open areas with scrubby, limby white pine (cabbage pine). Pockets of larger white pine with higher BA. Clumps of merchantable aspen. Kalkaska sand.		
Canopy Species	% Cover	Size Class	DBH	Age	Sub-Canopy Species	Density		Avg. Height	Size
White Pine	80	Pole/Log	8	101	White Pine	Medium		Variable	Variable
Quaking Aspen	20	Pole	9		Red Maple	Low	Variable	Variable	
106	4112 - Maple, Beech, Cherry Association	Poletimber Well	25.7	96	51-80	N/A	Stand thinned as sale #036-97-01. Hard maple with red maple and small components of cherry, beech, spruce. Occasional hemlock. Good quality in the hard maple 8-10 inch poles. Quality decreases and BA is lower in the northern portion of the stand near county road 455. Scattered large diameter spruce. Beech in the stand is dying out. Good maple regeneration from the previous harvest. Kalkaska sand. 11/26/18: Harvested via Selection cut in 2017. Kelly Lake MWR #007-17. 5-11-19 ten oak trees planted by wildlife in the turn around loop		
Canopy Species	% Cover	Size Class	DBH	Age	Sub-Canopy Species	Density		Avg. Height	Size
Black Cherry	2	Pole	9	51	Maple (spp.)	High		10 - 20 feet	10 - 20 feet
Sugar Maple	75	Pole/Log	8	96	Beech	Medium		10 - 20 feet	10 - 20 feet
Red Maple	21	Pole/Log	9		Balsam Fir	Medium		Variable	Variable
White Spruce	2	Log/Pole	12						
107	3102 - Grass	None	21.6			No	Opening with pockets of A2/A4. Rolling hills. Kalkaska sand (burned).		

Stand	Level 4 Cover Type	Size Density	Acres	Stand Age	BA Range	Managed Site	General Comments	
108	4130 - Aspen	Poletimber Well	24.0	36	51-80	N/A	Clearcut in 1990. Nice thick regeneration. Quaking aspen with some maple and cherry. Kalkaska sand.	
Canopy Species		% Cover	Size Class	DBH	Age	Sub-Canopy Species		
Red Maple		20	Pole/Sapling	5		Balsam Fir		
Black Cherry		10	Pole/Sapling	5		Maple (spp.)		
Quaking Aspen		70	Pole/Sapling	5	36	Medium		
							Density	
							Avg. Height	
							Size	
109	4130 - Aspen	Sapling Well	2.4	25	Immature	N/A	Stand was cut as part of sale #036-97-01, "Running Bear Hardwoods". Complete 04-11-00. All aspen, hardwoods and balsam were removed. Young aspen regeneration is thick.	
Canopy Species		% Cover	Size Class	DBH	Age	Sub-Canopy Species		
White Pine		10	Pole/Log/Sap	9		Balsam Fir		
Red Maple		15	Sapling	2		Medium		
Quaking Aspen		75	Sapling	2	25	Variable		
							Variable	
110	4112 - Maple, Beech, Cherry Association	Poletimber Well	29.7	96	81-110	N/A	Stand thinned as sale #036-97-01. Hard maple with red maple and small components of cherry, beech, spruce. Occasional hemlock. Good quality in the hard maple 8-10 inch poles. Quality decreases and BA is lower in the northern portion of the stand near county road 455. Scattered large diameter spruce. Beech in the stand is dying out. Good maple regeneration from the previous harvest. Kalkaska sand. 11/26/18: Stand is part of MWR research project. Harvested via Selection cut with 13 small clearcut gaps totaling 1.95 acres. These gaps will continue to be within the research project with follow-up activities of herbicide and scarification. FTP 42-920. Site was sprayed/scarified summer/fall 2020. A blanket monitoring treatment applied to all MWR sites on the unit per TMS guidelines.	
Canopy Species		% Cover	Size Class	DBH	Age	Sub-Canopy Species		
Beech		2	Pole	9		Maple (spp.)		
White Spruce		2	Log/Pole	12	71	High		
Yellow Birch		2	Pole/Log	8		Beech		
Black Cherry		3	Pole	9		Medium		
Sugar Maple		70	Pole/Log	9	96	10 - 20 feet		
Red Maple		21	Pole/Log	9		10 - 20 feet		
						Balsam Fir		
						Medium		
						Variable		
						Variable		
111	3102 - Grass	None	4.9			No	small grass opening.	
112	42110 - Planted Red Pine	Poletimber Well	14.4	67	141-170	N/A	Portion of stand 102 that was not part of the thinning due to proximity to the Silver Creek and the Silver Creek Trout Pond. Planted in 1959. Kalkaska sand.	
Canopy Species		% Cover	Size Class	DBH	Age			
Red Pine		95	Pole	9	67			
Black Maple		5	Log	12				
113	4130 - Aspen	Poletimber Well	5.3	70	81-110	N/A	Small pocket of aspen with maple and white pine. Check in 10 years. Kalkaska sand.	
Canopy Species		% Cover	Size Class	DBH	Age	Sub-Canopy Species		
White Pine		10	Log/Pole	10		Balsam Fir		
Quaking Aspen		65	Pole/Log	9	70	Low		
Sugar Maple		10	Pole	8		Maple (spp.)		
Red Maple		15	Pole	9		Medium		
						10 - 20 feet		
						10 - 20 feet		

Stand	Level 4 Cover Type	Size Density	Acres	Stand Age	BA Range	Managed Site	General Comments																																														
114	4130 - Aspen	Poletimber Well	137.0	34	1-50	N/A	Sale #019-89-01. Completed fall of 1991. Aspen regeneration with maple mixed in. Stand is beginning to transition to a pole size stand, areas of up to 30 BA of pole size aspen. Still predominantly sapling stand. Kalkaska sand (burned).																																														
<table border="1"> <thead> <tr> <th>Canopy Species</th> <th>% Cover</th> <th>Size Class</th> <th>DBH</th> <th>Age</th> </tr> </thead> <tbody> <tr> <td>White Spruce</td> <td>7</td> <td>Pole/Sapling</td> <td>5</td> <td></td> </tr> <tr> <td>Quaking Aspen</td> <td>65</td> <td>Pole/Sapling</td> <td>5</td> <td>34</td> </tr> <tr> <td>White Pine</td> <td>2</td> <td>Pole/Sapling</td> <td>5</td> <td></td> </tr> <tr> <td>Balsam Fir</td> <td>8</td> <td>Pole/Sapling</td> <td>5</td> <td></td> </tr> <tr> <td>Red Maple</td> <td>15</td> <td>Sapling/Pole</td> <td>4</td> <td></td> </tr> <tr> <td>Paper Birch</td> <td>3</td> <td>Pole/Sapling</td> <td>5</td> <td></td> </tr> </tbody> </table>		Canopy Species	% Cover	Size Class	DBH	Age	White Spruce	7	Pole/Sapling	5		Quaking Aspen	65	Pole/Sapling	5	34	White Pine	2	Pole/Sapling	5		Balsam Fir	8	Pole/Sapling	5		Red Maple	15	Sapling/Pole	4		Paper Birch	3	Pole/Sapling	5		<table border="1"> <thead> <tr> <th>Sub-Canopy Species</th> <th>Density</th> <th>Avg. Height</th> <th>Size</th> </tr> </thead> <tbody> <tr> <td>Black Cherry</td> <td>Medium</td> <td>5 - 10 feet</td> <td>5 - 10 feet</td> </tr> <tr> <td>Maple (spp.)</td> <td>High</td> <td>5 - 10 feet</td> <td>5 - 10 feet</td> </tr> </tbody> </table>		Sub-Canopy Species	Density	Avg. Height	Size	Black Cherry	Medium	5 - 10 feet	5 - 10 feet	Maple (spp.)	High	5 - 10 feet	5 - 10 feet			
Canopy Species	% Cover	Size Class	DBH	Age																																																	
White Spruce	7	Pole/Sapling	5																																																		
Quaking Aspen	65	Pole/Sapling	5	34																																																	
White Pine	2	Pole/Sapling	5																																																		
Balsam Fir	8	Pole/Sapling	5																																																		
Red Maple	15	Sapling/Pole	4																																																		
Paper Birch	3	Pole/Sapling	5																																																		
Sub-Canopy Species	Density	Avg. Height	Size																																																		
Black Cherry	Medium	5 - 10 feet	5 - 10 feet																																																		
Maple (spp.)	High	5 - 10 feet	5 - 10 feet																																																		
115	4319 - Mixed Upland Forest	Poletimber Well	7.0	98	51-80	N/A	Mainly balsam, spruce and aspen with some red maple. Some tamarack near Silver Creek. Very eastern end is more spruce and balsam along steep slope down to the trout pond. Stand extends down into Comp 102 to the south (stand 13). Paquin sand																																														
<table border="1"> <thead> <tr> <th>Canopy Species</th> <th>% Cover</th> <th>Size Class</th> <th>DBH</th> <th>Age</th> </tr> </thead> <tbody> <tr> <td>Red Maple</td> <td>10</td> <td>Pole</td> <td>8</td> <td></td> </tr> <tr> <td>Paper Birch</td> <td>5</td> <td>Pole/Sapling</td> <td>6</td> <td></td> </tr> <tr> <td>Balsam Fir</td> <td>40</td> <td>Pole</td> <td>8</td> <td>98</td> </tr> <tr> <td>Quaking Aspen</td> <td>30</td> <td>Log/Pole</td> <td>10</td> <td></td> </tr> <tr> <td>White Spruce</td> <td>15</td> <td>Pole/Log</td> <td>9</td> <td></td> </tr> </tbody> </table>		Canopy Species	% Cover	Size Class	DBH	Age	Red Maple	10	Pole	8		Paper Birch	5	Pole/Sapling	6		Balsam Fir	40	Pole	8	98	Quaking Aspen	30	Log/Pole	10		White Spruce	15	Pole/Log	9		<table border="1"> <thead> <tr> <th>Sub-Canopy Species</th> <th>Density</th> <th>Avg. Height</th> <th>Size</th> </tr> </thead> <tbody> <tr> <td>White Spruce</td> <td>Low</td> <td>10 - 20 feet</td> <td>10 - 20 feet</td> </tr> <tr> <td>Balsam Fir</td> <td>Medium</td> <td>Variable</td> <td>Variable</td> </tr> <tr> <td>White Pine</td> <td>Low</td> <td>10 - 20 feet</td> <td>10 - 20 feet</td> </tr> <tr> <td>Red Maple</td> <td>Medium</td> <td>10 - 20 feet</td> <td>10 - 20 feet</td> </tr> </tbody> </table>		Sub-Canopy Species	Density	Avg. Height	Size	White Spruce	Low	10 - 20 feet	10 - 20 feet	Balsam Fir	Medium	Variable	Variable	White Pine	Low	10 - 20 feet	10 - 20 feet	Red Maple	Medium	10 - 20 feet	10 - 20 feet
Canopy Species	% Cover	Size Class	DBH	Age																																																	
Red Maple	10	Pole	8																																																		
Paper Birch	5	Pole/Sapling	6																																																		
Balsam Fir	40	Pole	8	98																																																	
Quaking Aspen	30	Log/Pole	10																																																		
White Spruce	15	Pole/Log	9																																																		
Sub-Canopy Species	Density	Avg. Height	Size																																																		
White Spruce	Low	10 - 20 feet	10 - 20 feet																																																		
Balsam Fir	Medium	Variable	Variable																																																		
White Pine	Low	10 - 20 feet	10 - 20 feet																																																		
Red Maple	Medium	10 - 20 feet	10 - 20 feet																																																		
116	500 - Water	None	1.6			No	North end of Brockies Trout Pond																																														
117	4110 - Sugar Maple Association	Poletimber Well	6.2	96	51-80	N/A	Small patches of hardwoods with young aspen adjacent on all sides. Nice pocket of hard maple, decent quality. A few large aspen. Fair amount of aspen encroachment (edge effect). Harvested via Selection cut in 2017. Kelly Lake MWR #007-17. Aspen component left.																																														
<table border="1"> <thead> <tr> <th>Canopy Species</th> <th>% Cover</th> <th>Size Class</th> <th>DBH</th> <th>Age</th> </tr> </thead> <tbody> <tr> <td>Quaking Aspen</td> <td>2</td> <td>Log/Pole</td> <td>12</td> <td></td> </tr> <tr> <td>Sugar Maple</td> <td>98</td> <td>Pole/Log</td> <td>9</td> <td>96</td> </tr> </tbody> </table>		Canopy Species	% Cover	Size Class	DBH	Age	Quaking Aspen	2	Log/Pole	12		Sugar Maple	98	Pole/Log	9	96	<table border="1"> <thead> <tr> <th>Sub-Canopy Species</th> <th>Density</th> <th>Avg. Height</th> <th>Size</th> </tr> </thead> <tbody> <tr> <td>Balsam Fir</td> <td>Medium</td> <td>Variable</td> <td>Variable</td> </tr> <tr> <td>Sugar Maple</td> <td>High</td> <td>5 - 10 feet</td> <td>5 - 10 feet</td> </tr> </tbody> </table>		Sub-Canopy Species	Density	Avg. Height	Size	Balsam Fir	Medium	Variable	Variable	Sugar Maple	High	5 - 10 feet	5 - 10 feet																							
Canopy Species	% Cover	Size Class	DBH	Age																																																	
Quaking Aspen	2	Log/Pole	12																																																		
Sugar Maple	98	Pole/Log	9	96																																																	
Sub-Canopy Species	Density	Avg. Height	Size																																																		
Balsam Fir	Medium	Variable	Variable																																																		
Sugar Maple	High	5 - 10 feet	5 - 10 feet																																																		
118	4130 - Aspen	Poletimber Medium	3.4	36	1-50	N/A	Pockets/clones of aspen with maple and cherry. Occasional white pine, limby. Hawthorne bushes throughout the area.																																														
<table border="1"> <thead> <tr> <th>Canopy Species</th> <th>% Cover</th> <th>Size Class</th> <th>DBH</th> <th>Age</th> </tr> </thead> <tbody> <tr> <td>White Pine</td> <td>3</td> <td>Pole/Sapling</td> <td>7</td> <td></td> </tr> <tr> <td>Black Cherry</td> <td>7</td> <td>Sapling</td> <td>4</td> <td></td> </tr> <tr> <td>Red Maple</td> <td>20</td> <td>Sapling</td> <td>4</td> <td></td> </tr> <tr> <td>Quaking Aspen</td> <td>70</td> <td>Pole/Sapling</td> <td>5</td> <td>36</td> </tr> </tbody> </table>		Canopy Species	% Cover	Size Class	DBH	Age	White Pine	3	Pole/Sapling	7		Black Cherry	7	Sapling	4		Red Maple	20	Sapling	4		Quaking Aspen	70	Pole/Sapling	5	36	<table border="1"> <thead> <tr> <th>Sub-Canopy Species</th> <th>Density</th> <th>Avg. Height</th> <th>Size</th> </tr> </thead> <tbody> <tr> <td>Hawthorn (spp.)</td> <td>Low</td> <td>5 - 10 feet</td> <td>5 - 10 feet</td> </tr> <tr> <td>Red Maple</td> <td>Medium</td> <td>5 - 10 feet</td> <td>5 - 10 feet</td> </tr> </tbody> </table>		Sub-Canopy Species	Density	Avg. Height	Size	Hawthorn (spp.)	Low	5 - 10 feet	5 - 10 feet	Red Maple	Medium	5 - 10 feet	5 - 10 feet													
Canopy Species	% Cover	Size Class	DBH	Age																																																	
White Pine	3	Pole/Sapling	7																																																		
Black Cherry	7	Sapling	4																																																		
Red Maple	20	Sapling	4																																																		
Quaking Aspen	70	Pole/Sapling	5	36																																																	
Sub-Canopy Species	Density	Avg. Height	Size																																																		
Hawthorn (spp.)	Low	5 - 10 feet	5 - 10 feet																																																		
Red Maple	Medium	5 - 10 feet	5 - 10 feet																																																		
119	4130 - Aspen	Sapling Well	20.3	25	Immature	N/A	Sale #028-97-01, completed 02-01-01. Nice aspen regeneration with red maple. Kalkaska sand (burned).																																														
<table border="1"> <thead> <tr> <th>Canopy Species</th> <th>% Cover</th> <th>Size Class</th> <th>DBH</th> <th>Age</th> </tr> </thead> <tbody> <tr> <td>Black Cherry</td> <td>5</td> <td>Sapling</td> <td>3</td> <td></td> </tr> <tr> <td>Quaking Aspen</td> <td>70</td> <td>Sapling</td> <td>3</td> <td>25</td> </tr> <tr> <td>White Spruce</td> <td>5</td> <td>Sapling</td> <td>4</td> <td></td> </tr> <tr> <td>Red Maple</td> <td>20</td> <td>Sapling</td> <td>3</td> <td></td> </tr> </tbody> </table>		Canopy Species	% Cover	Size Class	DBH	Age	Black Cherry	5	Sapling	3		Quaking Aspen	70	Sapling	3	25	White Spruce	5	Sapling	4		Red Maple	20	Sapling	3		<table border="1"> <thead> <tr> <th>Sub-Canopy Species</th> <th>Density</th> <th>Avg. Height</th> <th>Size</th> </tr> </thead> <tbody> <tr> <td>Balsam Fir</td> <td>Medium</td> <td>Variable</td> <td>Variable</td> </tr> <tr> <td>Maple (spp.)</td> <td>High</td> <td>5 - 10 feet</td> <td>5 - 10 feet</td> </tr> </tbody> </table>		Sub-Canopy Species	Density	Avg. Height	Size	Balsam Fir	Medium	Variable	Variable	Maple (spp.)	High	5 - 10 feet	5 - 10 feet													
Canopy Species	% Cover	Size Class	DBH	Age																																																	
Black Cherry	5	Sapling	3																																																		
Quaking Aspen	70	Sapling	3	25																																																	
White Spruce	5	Sapling	4																																																		
Red Maple	20	Sapling	3																																																		
Sub-Canopy Species	Density	Avg. Height	Size																																																		
Balsam Fir	Medium	Variable	Variable																																																		
Maple (spp.)	High	5 - 10 feet	5 - 10 feet																																																		

Stand	Level 4 Cover Type	Size Density	Acres	Stand Age	BA Range	Managed Site	General Comments																																													
120	4110 - Sugar Maple Association	Poletimber Well	6.1	96	51-80	N/A	Small patches of hardwoods with young aspen adjacent on all sides. Nice pocket of hard maple, decent quality. A few large aspen. Some encroachment of young aspen along the edges (understory). Kalkaska sand. Harvested via Selection cut in 2017. Kelly Lake MWR #007-17. Aspen component left.																																													
<table border="1"> <thead> <tr> <th>Canopy Species</th> <th>% Cover</th> <th>Size Class</th> <th>DBH</th> <th>Age</th> </tr> </thead> <tbody> <tr> <td>Quaking Aspen</td> <td>2</td> <td>Log/Pole</td> <td>12</td> <td></td> </tr> <tr> <td>Sugar Maple</td> <td>98</td> <td>Pole/Log</td> <td>9</td> <td>96</td> </tr> </tbody> </table>		Canopy Species	% Cover	Size Class	DBH	Age	Quaking Aspen	2	Log/Pole	12		Sugar Maple	98	Pole/Log	9	96	<table border="1"> <thead> <tr> <th>Sub-Canopy Species</th> <th>Density</th> <th>Avg. Height</th> <th>Size</th> </tr> </thead> <tbody> <tr> <td>Balsam Fir</td> <td>Medium</td> <td>Variable</td> <td>Variable</td> </tr> <tr> <td>Sugar Maple</td> <td>High</td> <td>5 - 10 feet</td> <td>5 - 10 feet</td> </tr> </tbody> </table>		Sub-Canopy Species	Density	Avg. Height	Size	Balsam Fir	Medium	Variable	Variable	Sugar Maple	High	5 - 10 feet	5 - 10 feet																						
Canopy Species	% Cover	Size Class	DBH	Age																																																
Quaking Aspen	2	Log/Pole	12																																																	
Sugar Maple	98	Pole/Log	9	96																																																
Sub-Canopy Species	Density	Avg. Height	Size																																																	
Balsam Fir	Medium	Variable	Variable																																																	
Sugar Maple	High	5 - 10 feet	5 - 10 feet																																																	
121	4117 - Mixed N. Hardwood - Pine	Poletimber Medium	43.0	83	51-80	N/A	Open stand with maple and cherry. Poor quality in sugar maple. Areas with mostly cherry. Kalkaska sand (burned).																																													
<table border="1"> <thead> <tr> <th>Canopy Species</th> <th>% Cover</th> <th>Size Class</th> <th>DBH</th> <th>Age</th> </tr> </thead> <tbody> <tr> <td>White Spruce</td> <td>10</td> <td>Pole</td> <td>8</td> <td></td> </tr> <tr> <td>Sugar Maple</td> <td>35</td> <td>Pole</td> <td>9</td> <td>83</td> </tr> <tr> <td>White Pine</td> <td>20</td> <td>Pole/Log</td> <td>9</td> <td></td> </tr> <tr> <td>Black Cherry</td> <td>35</td> <td>Pole</td> <td>8</td> <td></td> </tr> </tbody> </table>		Canopy Species	% Cover	Size Class	DBH	Age	White Spruce	10	Pole	8		Sugar Maple	35	Pole	9	83	White Pine	20	Pole/Log	9		Black Cherry	35	Pole	8		<table border="1"> <thead> <tr> <th>Sub-Canopy Species</th> <th>Density</th> <th>Avg. Height</th> <th>Size</th> </tr> </thead> <tbody> <tr> <td>Maple (spp.)</td> <td>Medium</td> <td>5 - 10 feet</td> <td>5 - 10 feet</td> </tr> <tr> <td>Balsam Fir</td> <td>Low</td> <td>Variable</td> <td>Variable</td> </tr> <tr> <td>Quaking Aspen</td> <td>Low</td> <td>5 - 10 feet</td> <td>5 - 10 feet</td> </tr> <tr> <td>Cherry (spp.)</td> <td>Medium</td> <td>5 - 10 feet</td> <td>5 - 10 feet</td> </tr> </tbody> </table>		Sub-Canopy Species	Density	Avg. Height	Size	Maple (spp.)	Medium	5 - 10 feet	5 - 10 feet	Balsam Fir	Low	Variable	Variable	Quaking Aspen	Low	5 - 10 feet	5 - 10 feet	Cherry (spp.)	Medium	5 - 10 feet	5 - 10 feet				
Canopy Species	% Cover	Size Class	DBH	Age																																																
White Spruce	10	Pole	8																																																	
Sugar Maple	35	Pole	9	83																																																
White Pine	20	Pole/Log	9																																																	
Black Cherry	35	Pole	8																																																	
Sub-Canopy Species	Density	Avg. Height	Size																																																	
Maple (spp.)	Medium	5 - 10 feet	5 - 10 feet																																																	
Balsam Fir	Low	Variable	Variable																																																	
Quaking Aspen	Low	5 - 10 feet	5 - 10 feet																																																	
Cherry (spp.)	Medium	5 - 10 feet	5 - 10 feet																																																	
122	42200 - Natural White Pine	Poletimber Medium	21.7	101	1-50	N/A	Open areas with scrubby, limby white pine (cabbage pine). Pockets of larger white pine with higher BA. Clumps of merchantable aspen. Kalkaska sand.																																													
<table border="1"> <thead> <tr> <th>Canopy Species</th> <th>% Cover</th> <th>Size Class</th> <th>DBH</th> <th>Age</th> </tr> </thead> <tbody> <tr> <td>White Pine</td> <td>80</td> <td>Pole/Log</td> <td>8</td> <td>101</td> </tr> <tr> <td>Quaking Aspen</td> <td>20</td> <td>Pole</td> <td>9</td> <td></td> </tr> </tbody> </table>		Canopy Species	% Cover	Size Class	DBH	Age	White Pine	80	Pole/Log	8	101	Quaking Aspen	20	Pole	9		<table border="1"> <thead> <tr> <th>Sub-Canopy Species</th> <th>Density</th> <th>Avg. Height</th> <th>Size</th> </tr> </thead> <tbody> <tr> <td>Red Maple</td> <td>Low</td> <td>Variable</td> <td>Variable</td> </tr> <tr> <td>White Pine</td> <td>Medium</td> <td>Variable</td> <td>Variable</td> </tr> </tbody> </table>		Sub-Canopy Species	Density	Avg. Height	Size	Red Maple	Low	Variable	Variable	White Pine	Medium	Variable	Variable																						
Canopy Species	% Cover	Size Class	DBH	Age																																																
White Pine	80	Pole/Log	8	101																																																
Quaking Aspen	20	Pole	9																																																	
Sub-Canopy Species	Density	Avg. Height	Size																																																	
Red Maple	Low	Variable	Variable																																																	
White Pine	Medium	Variable	Variable																																																	
125	3102 - Grass	None	10.4			No	Openings with aspen encroachment. Kalkaska sand.																																													
126	4130 - Aspen	Poletimber Medium	11.7	38	1-50	N/A	Small aspen. Some merchantable with pockets of hardwoods (mainly cherry). Areas in stand are more of a "U" type. Kalkaska sand (burned).																																													
<table border="1"> <thead> <tr> <th>Canopy Species</th> <th>% Cover</th> <th>Size Class</th> <th>DBH</th> <th>Age</th> </tr> </thead> <tbody> <tr> <td>Quaking Aspen</td> <td>70</td> <td>Pole/Sapling</td> <td>6</td> <td>38</td> </tr> <tr> <td>Red Maple</td> <td>10</td> <td>Sapling</td> <td>3</td> <td></td> </tr> <tr> <td>White Pine</td> <td>5</td> <td>Pole</td> <td>7</td> <td></td> </tr> <tr> <td>Black Cherry</td> <td>15</td> <td>Pole/Sapling</td> <td>6</td> <td></td> </tr> </tbody> </table>		Canopy Species	% Cover	Size Class	DBH	Age	Quaking Aspen	70	Pole/Sapling	6	38	Red Maple	10	Sapling	3		White Pine	5	Pole	7		Black Cherry	15	Pole/Sapling	6		<table border="1"> <thead> <tr> <th>Sub-Canopy Species</th> <th>Density</th> <th>Avg. Height</th> <th>Size</th> </tr> </thead> <tbody> <tr> <td>Balsam Fir</td> <td>Low</td> <td>Variable</td> <td>Variable</td> </tr> <tr> <td>Maple (spp.)</td> <td>Medium</td> <td>5 - 10 feet</td> <td>5 - 10 feet</td> </tr> <tr> <td>Cherry (spp.)</td> <td>Low</td> <td>5 - 10 feet</td> <td>5 - 10 feet</td> </tr> </tbody> </table>		Sub-Canopy Species	Density	Avg. Height	Size	Balsam Fir	Low	Variable	Variable	Maple (spp.)	Medium	5 - 10 feet	5 - 10 feet	Cherry (spp.)	Low	5 - 10 feet	5 - 10 feet								
Canopy Species	% Cover	Size Class	DBH	Age																																																
Quaking Aspen	70	Pole/Sapling	6	38																																																
Red Maple	10	Sapling	3																																																	
White Pine	5	Pole	7																																																	
Black Cherry	15	Pole/Sapling	6																																																	
Sub-Canopy Species	Density	Avg. Height	Size																																																	
Balsam Fir	Low	Variable	Variable																																																	
Maple (spp.)	Medium	5 - 10 feet	5 - 10 feet																																																	
Cherry (spp.)	Low	5 - 10 feet	5 - 10 feet																																																	
127	4130 - Aspen	Poletimber Well	39.6	39	1-50	N/A	Thick aspen regeneration. Western portion of the stand has more maple and cherry mixed in. Stand is beginning to transition from a sapling to pole size stand. Areas of 30-40 BA of pole size trees, many areas are still sapling size. Old notes (1993): Steep slopes not cut cleanly, scattered hardwood residual left throughout stand. Kalkaska sand.																																													
<table border="1"> <thead> <tr> <th>Canopy Species</th> <th>% Cover</th> <th>Size Class</th> <th>DBH</th> <th>Age</th> </tr> </thead> <tbody> <tr> <td>Red Maple</td> <td>20</td> <td>Pole/Sapling</td> <td>5</td> <td></td> </tr> <tr> <td>White Pine</td> <td>2</td> <td>Log/Pole</td> <td>11</td> <td></td> </tr> <tr> <td>Black Cherry</td> <td>10</td> <td>Sapling</td> <td>4</td> <td></td> </tr> <tr> <td>Quaking Aspen</td> <td>65</td> <td>Pole/Sapling</td> <td>5</td> <td>39</td> </tr> <tr> <td>White Spruce</td> <td>3</td> <td>Log/Pole</td> <td>12</td> <td></td> </tr> </tbody> </table>		Canopy Species	% Cover	Size Class	DBH	Age	Red Maple	20	Pole/Sapling	5		White Pine	2	Log/Pole	11		Black Cherry	10	Sapling	4		Quaking Aspen	65	Pole/Sapling	5	39	White Spruce	3	Log/Pole	12		<table border="1"> <thead> <tr> <th>Sub-Canopy Species</th> <th>Density</th> <th>Avg. Height</th> <th>Size</th> </tr> </thead> <tbody> <tr> <td>Balsam Fir</td> <td>Medium</td> <td>Variable</td> <td>Variable</td> </tr> <tr> <td>Red Maple</td> <td>Medium</td> <td>5 - 10 feet</td> <td>5 - 10 feet</td> </tr> </tbody> </table>		Sub-Canopy Species	Density	Avg. Height	Size	Balsam Fir	Medium	Variable	Variable	Red Maple	Medium	5 - 10 feet	5 - 10 feet							
Canopy Species	% Cover	Size Class	DBH	Age																																																
Red Maple	20	Pole/Sapling	5																																																	
White Pine	2	Log/Pole	11																																																	
Black Cherry	10	Sapling	4																																																	
Quaking Aspen	65	Pole/Sapling	5	39																																																
White Spruce	3	Log/Pole	12																																																	
Sub-Canopy Species	Density	Avg. Height	Size																																																	
Balsam Fir	Medium	Variable	Variable																																																	
Red Maple	Medium	5 - 10 feet	5 - 10 feet																																																	
128	6225 - Bog	None	19.0			No	Sphagnum Bog																																													

Stand	Level 4 Cover Type	Size Density	Acres	Stand Age	BA Range	Managed Site	General Comments																																					
129	4130 - Aspen	Sapling Well	2.8	16	Immature	N/A	Stand harvested via final harvest as sale #040-07-01, Red's Lake Mix. Completed 05/13/10. Stand is regenerating well. Thick aspen regeneration with maple and cherry, balsam and spruce scattered throughout. Regen is 10+ ft tall. Stand harvested via final harvest as sale #040-07-01, Red's Lake Mix. Completed 05/13/10. Regeneration check needed in 2014.																																					
<table border="1"> <thead> <tr> <th>Canopy Species</th> <th>% Cover</th> <th>Size Class</th> <th>DBH</th> <th>Age</th> </tr> </thead> <tbody> <tr> <td>Red Maple</td> <td>15</td> <td>Sapling</td> <td>1</td> <td></td> </tr> <tr> <td>Quaking Aspen</td> <td>73</td> <td>Sapling</td> <td>1</td> <td>16</td> </tr> <tr> <td>White Pine</td> <td>2</td> <td>Log</td> <td>12</td> <td></td> </tr> <tr> <td>Black Spruce</td> <td>10</td> <td>Pole/Sapling</td> <td>6</td> <td></td> </tr> </tbody> </table>		Canopy Species	% Cover	Size Class	DBH	Age		Red Maple	15	Sapling	1		Quaking Aspen	73	Sapling	1	16	White Pine	2	Log	12		Black Spruce	10	Pole/Sapling	6		<table border="1"> <thead> <tr> <th>Sub-Canopy Species</th> <th>Density</th> <th>Avg. Height</th> <th>Size</th> </tr> </thead> <tbody> <tr> <td>Maple (spp.)</td> <td>High</td> <td>5 - 10 feet</td> <td>5 - 10 feet</td> </tr> <tr> <td>Cherry (spp.)</td> <td>High</td> <td>5 - 10 feet</td> <td>5 - 10 feet</td> </tr> </tbody> </table>		Sub-Canopy Species	Density	Avg. Height	Size	Maple (spp.)	High	5 - 10 feet	5 - 10 feet	Cherry (spp.)	High	5 - 10 feet	5 - 10 feet			
Canopy Species	% Cover	Size Class	DBH	Age																																								
Red Maple	15	Sapling	1																																									
Quaking Aspen	73	Sapling	1	16																																								
White Pine	2	Log	12																																									
Black Spruce	10	Pole/Sapling	6																																									
Sub-Canopy Species	Density	Avg. Height	Size																																									
Maple (spp.)	High	5 - 10 feet	5 - 10 feet																																									
Cherry (spp.)	High	5 - 10 feet	5 - 10 feet																																									
130	42340 - Upland Spruce/Fir	Poletimber Well	4.6	81	81-110	N/A	Stand consists of the spruce/balsam edge around the bog as well as the "buffer" left from the adjacent timber sale. Balsam fir, white pine, spruce, maple. Beaver have influenced the composition of this stand. Most of the aspen has been "removed". Remaining stand is all aged with white pine, spruce, balsam, maple and white birch. Liminga-Alcona complex.																																					
<table border="1"> <thead> <tr> <th>Canopy Species</th> <th>% Cover</th> <th>Size Class</th> <th>DBH</th> <th>Age</th> </tr> </thead> <tbody> <tr> <td>Red Maple</td> <td>20</td> <td>Pole</td> <td>9</td> <td></td> </tr> <tr> <td>White Pine</td> <td>20</td> <td>Log/Pole</td> <td>12</td> <td></td> </tr> <tr> <td>White Spruce</td> <td>20</td> <td>Pole</td> <td>9</td> <td></td> </tr> <tr> <td>Balsam Fir</td> <td>40</td> <td>Pole</td> <td>8</td> <td>81</td> </tr> </tbody> </table>		Canopy Species	% Cover	Size Class	DBH	Age		Red Maple	20	Pole	9		White Pine	20	Log/Pole	12		White Spruce	20	Pole	9		Balsam Fir	40	Pole	8	81	<table border="1"> <thead> <tr> <th>Sub-Canopy Species</th> <th>Density</th> <th>Avg. Height</th> <th>Size</th> </tr> </thead> <tbody> <tr> <td>Balsam Fir</td> <td>Medium</td> <td>Variable</td> <td>Variable</td> </tr> </tbody> </table>		Sub-Canopy Species	Density	Avg. Height	Size	Balsam Fir	Medium	Variable	Variable							
Canopy Species	% Cover	Size Class	DBH	Age																																								
Red Maple	20	Pole	9																																									
White Pine	20	Log/Pole	12																																									
White Spruce	20	Pole	9																																									
Balsam Fir	40	Pole	8	81																																								
Sub-Canopy Species	Density	Avg. Height	Size																																									
Balsam Fir	Medium	Variable	Variable																																									
131	6225 - Bog	None	0.9			No																																						
133	4130 - Aspen	Sapling Well	72.6	8	Immature	N/A	2024- Fully stocked aspen stand with mixed deciduous and conifers scattered throughout the stand. Some large overstory white pine remain as well. Clearcut in 2018 as part of Missing Fingers Aspen, #026-17. Retention pockets left - mostly as "fingers" cut off.																																					
<table border="1"> <thead> <tr> <th>Canopy Species</th> <th>% Cover</th> <th>Size Class</th> <th>DBH</th> <th>Age</th> </tr> </thead> <tbody> <tr> <td>Quaking Aspen</td> <td>5</td> <td>Log</td> <td>12</td> <td></td> </tr> <tr> <td>Quaking Aspen</td> <td>68</td> <td>Sapling</td> <td>1</td> <td>8</td> </tr> <tr> <td>White Pine</td> <td>1</td> <td>Log/XLog/Pole</td> <td>14</td> <td></td> </tr> <tr> <td>Black Cherry</td> <td>10</td> <td>Sapling</td> <td>1</td> <td></td> </tr> <tr> <td>Red Maple</td> <td>10</td> <td>Sapling</td> <td>1</td> <td></td> </tr> <tr> <td>Paper Birch</td> <td>5</td> <td>Pole/Log</td> <td>9</td> <td></td> </tr> <tr> <td>White Spruce</td> <td>1</td> <td>Log/Pole</td> <td>12</td> <td></td> </tr> </tbody> </table>		Canopy Species	% Cover	Size Class	DBH	Age		Quaking Aspen	5	Log	12		Quaking Aspen	68	Sapling	1	8	White Pine	1	Log/XLog/Pole	14		Black Cherry	10	Sapling	1		Red Maple	10	Sapling	1		Paper Birch	5	Pole/Log	9		White Spruce	1	Log/Pole	12			
Canopy Species	% Cover	Size Class	DBH	Age																																								
Quaking Aspen	5	Log	12																																									
Quaking Aspen	68	Sapling	1	8																																								
White Pine	1	Log/XLog/Pole	14																																									
Black Cherry	10	Sapling	1																																									
Red Maple	10	Sapling	1																																									
Paper Birch	5	Pole/Log	9																																									
White Spruce	1	Log/Pole	12																																									
134	3102 - Grass	None	48.1			No	Open, pockets of aspen, cherry, white pine, some spruce, and some hawthorne.																																					
135	6122 - Black Spruce	Poletimber Well	3.1	94	81-110	N/A	Small pocket of black spruce surrounded by aspen. Low ground. Some tamarack and white pine. Liminga-Alcona complex																																					
<table border="1"> <thead> <tr> <th>Canopy Species</th> <th>% Cover</th> <th>Size Class</th> <th>DBH</th> <th>Age</th> </tr> </thead> <tbody> <tr> <td>Black Spruce</td> <td>80</td> <td>Pole</td> <td>8</td> <td>94</td> </tr> <tr> <td>Tamarack</td> <td>10</td> <td>Pole</td> <td>8</td> <td></td> </tr> <tr> <td>White Pine</td> <td>10</td> <td>Log/Pole</td> <td>10</td> <td></td> </tr> </tbody> </table>		Canopy Species	% Cover	Size Class	DBH	Age		Black Spruce	80	Pole	8	94	Tamarack	10	Pole	8		White Pine	10	Log/Pole	10		<table border="1"> <thead> <tr> <th>Sub-Canopy Species</th> <th>Density</th> <th>Avg. Height</th> <th>Size</th> </tr> </thead> <tbody> <tr> <td>Balsam Fir</td> <td>Low</td> <td>Variable</td> <td>Variable</td> </tr> <tr> <td>Black Spruce</td> <td>Low</td> <td>Variable</td> <td>Variable</td> </tr> </tbody> </table>		Sub-Canopy Species	Density	Avg. Height	Size	Balsam Fir	Low	Variable	Variable	Black Spruce	Low	Variable	Variable								
Canopy Species	% Cover	Size Class	DBH	Age																																								
Black Spruce	80	Pole	8	94																																								
Tamarack	10	Pole	8																																									
White Pine	10	Log/Pole	10																																									
Sub-Canopy Species	Density	Avg. Height	Size																																									
Balsam Fir	Low	Variable	Variable																																									
Black Spruce	Low	Variable	Variable																																									
136	3102 - Grass	None	2.9			No	Small opening filling in with white pine, maple, and aspen.																																					

Stand	Level 4 Cover Type	Size Density	Acres	Stand Age	BA Range	Managed Site	General Comments																																																					
137	4199 - Other Mixed Upland Deciduous	Sawtimber Well	19.6	73	81-110	N/A	Aspen with some "wooly" maple. Scattered mature aspen over younger maple. Areas with more white birch. Areas in the stand that are open. Higher component of balsam mixed in along the private property. Pockets of M5/M6, multiple stem sugar maple.. Smaller diameters near the county road. Mixed stand with a high maple component. Held for 10 years for age class diversity. Lost some of the aspen component due to age and condition. Private Land to the east has been cut and is young aspen. Many of the aspen stands in close proximity to this stand are prescribed for harvest or have recently been harvested. Liminga-Alcona loam soil.																																																					
<table border="1"> <thead> <tr> <th>Canopy Species</th> <th>% Cover</th> <th>Size Class</th> <th>DBH</th> <th>Age</th> </tr> </thead> <tbody> <tr> <td>Balsam Fir</td> <td>2</td> <td>Pole</td> <td>8</td> <td></td> </tr> <tr> <td>Sugar Maple</td> <td>20</td> <td>Pole/Log</td> <td>9</td> <td></td> </tr> <tr> <td>Red Maple</td> <td>18</td> <td>Pole</td> <td>8</td> <td></td> </tr> <tr> <td>Paper Birch</td> <td>5</td> <td>Pole/Log</td> <td>9</td> <td></td> </tr> <tr> <td>Quaking Aspen</td> <td>35</td> <td>Log/Pole</td> <td>10</td> <td>73</td> </tr> <tr> <td>White Pine</td> <td>13</td> <td>Log/Pole</td> <td>12</td> <td></td> </tr> <tr> <td>Black Cherry</td> <td>7</td> <td>Pole/Log</td> <td>9</td> <td></td> </tr> </tbody> </table>		Canopy Species	% Cover	Size Class	DBH	Age		Balsam Fir	2	Pole	8		Sugar Maple	20	Pole/Log	9		Red Maple	18	Pole	8		Paper Birch	5	Pole/Log	9		Quaking Aspen	35	Log/Pole	10	73	White Pine	13	Log/Pole	12		Black Cherry	7	Pole/Log	9		<table border="1"> <thead> <tr> <th>Sub-Canopy Species</th> <th>Density</th> <th>Avg. Height</th> <th>Size</th> </tr> </thead> <tbody> <tr> <td>Maple (spp.)</td> <td>High</td> <td>Variable</td> <td>Variable</td> </tr> <tr> <td>White Pine</td> <td>Low</td> <td>Variable</td> <td>Variable</td> </tr> <tr> <td>Balsam Fir</td> <td>Low</td> <td>Variable</td> <td>Variable</td> </tr> </tbody> </table>		Sub-Canopy Species	Density	Avg. Height	Size	Maple (spp.)	High	Variable	Variable	White Pine	Low	Variable	Variable	Balsam Fir	Low	Variable	Variable
Canopy Species	% Cover	Size Class	DBH	Age																																																								
Balsam Fir	2	Pole	8																																																									
Sugar Maple	20	Pole/Log	9																																																									
Red Maple	18	Pole	8																																																									
Paper Birch	5	Pole/Log	9																																																									
Quaking Aspen	35	Log/Pole	10	73																																																								
White Pine	13	Log/Pole	12																																																									
Black Cherry	7	Pole/Log	9																																																									
Sub-Canopy Species	Density	Avg. Height	Size																																																									
Maple (spp.)	High	Variable	Variable																																																									
White Pine	Low	Variable	Variable																																																									
Balsam Fir	Low	Variable	Variable																																																									
138	3102 - Grass	None	9.1			No	Open, pockets of aspen, cherry, white pine, spruce and scattered maple.																																																					
139	4139 - Aspen, Mixed Deciduous	Sapling Well	38.6	16	Immature	N/A	Stand harvested via final harvest as sale #027-07-01, 455 Aspen. Completed 07/02/10. White birch left as residual, as well as some cherry, low quality maple and white pine. Good aspen and maple regeneration. There are a couple apple trees in the stand along the county road right of way.																																																					
<table border="1"> <thead> <tr> <th>Canopy Species</th> <th>% Cover</th> <th>Size Class</th> <th>DBH</th> <th>Age</th> </tr> </thead> <tbody> <tr> <td>White Pine</td> <td>5</td> <td>Pole/Log</td> <td>8</td> <td></td> </tr> <tr> <td>Black Cherry</td> <td>20</td> <td>Sapling/Pole</td> <td>4</td> <td></td> </tr> <tr> <td>Red Maple</td> <td>10</td> <td>Sapling/Pole</td> <td>3</td> <td></td> </tr> <tr> <td>Paper Birch</td> <td>10</td> <td>Pole/Sapling</td> <td>5</td> <td></td> </tr> <tr> <td>Quaking Aspen</td> <td>55</td> <td>Sapling</td> <td>3</td> <td>16</td> </tr> </tbody> </table>		Canopy Species	% Cover	Size Class	DBH	Age		White Pine	5	Pole/Log	8		Black Cherry	20	Sapling/Pole	4		Red Maple	10	Sapling/Pole	3		Paper Birch	10	Pole/Sapling	5		Quaking Aspen	55	Sapling	3	16																												
Canopy Species	% Cover	Size Class	DBH	Age																																																								
White Pine	5	Pole/Log	8																																																									
Black Cherry	20	Sapling/Pole	4																																																									
Red Maple	10	Sapling/Pole	3																																																									
Paper Birch	10	Pole/Sapling	5																																																									
Quaking Aspen	55	Sapling	3	16																																																								
140	3102 - Grass	None	3.6			No	Opening with large spruce.																																																					
141	4130 - Aspen	Sapling Well	19.6	28	Immature	N/A	Stand cut as sale #027-97-01, "Three Road Aspen". Aspen regeneration is thick with a mix of red maple. White birch and cherry. Small component of balsam and spruce. Scattered white pine. A few open areas within the stand, filling in. Couple apple trees along western stand edge.																																																					
<table border="1"> <thead> <tr> <th>Canopy Species</th> <th>% Cover</th> <th>Size Class</th> <th>DBH</th> <th>Age</th> </tr> </thead> <tbody> <tr> <td>Balsam Fir</td> <td>2</td> <td>Sapling/Pole</td> <td>4</td> <td></td> </tr> <tr> <td>Quaking Aspen</td> <td>60</td> <td>Sapling</td> <td>3</td> <td>28</td> </tr> <tr> <td>White Pine</td> <td>5</td> <td>Pole/Sap/Log</td> <td>9</td> <td></td> </tr> <tr> <td>Black Cherry</td> <td>10</td> <td>Sapling/Pole</td> <td>3</td> <td></td> </tr> <tr> <td>Red Maple</td> <td>18</td> <td>Sapling</td> <td>4</td> <td></td> </tr> <tr> <td>Paper Birch</td> <td>5</td> <td>Sapling</td> <td>2</td> <td></td> </tr> </tbody> </table>		Canopy Species	% Cover	Size Class	DBH	Age		Balsam Fir	2	Sapling/Pole	4		Quaking Aspen	60	Sapling	3	28	White Pine	5	Pole/Sap/Log	9		Black Cherry	10	Sapling/Pole	3		Red Maple	18	Sapling	4		Paper Birch	5	Sapling	2		<table border="1"> <thead> <tr> <th>Sub-Canopy Species</th> <th>Density</th> <th>Avg. Height</th> <th>Size</th> </tr> </thead> <tbody> <tr> <td>Cherry (spp.)</td> <td>Medium</td> <td>5 - 10 feet</td> <td>5 - 10 feet</td> </tr> <tr> <td>Balsam Fir</td> <td>Low</td> <td>Variable</td> <td>Variable</td> </tr> <tr> <td>Maple (spp.)</td> <td>Medium</td> <td>5 - 10 feet</td> <td>5 - 10 feet</td> </tr> </tbody> </table>		Sub-Canopy Species	Density	Avg. Height	Size	Cherry (spp.)	Medium	5 - 10 feet	5 - 10 feet	Balsam Fir	Low	Variable	Variable	Maple (spp.)	Medium	5 - 10 feet	5 - 10 feet					
Canopy Species	% Cover	Size Class	DBH	Age																																																								
Balsam Fir	2	Sapling/Pole	4																																																									
Quaking Aspen	60	Sapling	3	28																																																								
White Pine	5	Pole/Sap/Log	9																																																									
Black Cherry	10	Sapling/Pole	3																																																									
Red Maple	18	Sapling	4																																																									
Paper Birch	5	Sapling	2																																																									
Sub-Canopy Species	Density	Avg. Height	Size																																																									
Cherry (spp.)	Medium	5 - 10 feet	5 - 10 feet																																																									
Balsam Fir	Low	Variable	Variable																																																									
Maple (spp.)	Medium	5 - 10 feet	5 - 10 feet																																																									
142	4130 - Aspen	Sapling Well	25.6	8	Immature	N/A	2024 - 2024- Fully stocked aspen stand with mixed deciduous and conifers scattered throughout the stand. Some large overstory white pine remain as well. Old Comments - Clearcut in 2018 as part of Missing Fingers Aspen, #026-17. Retention pockets left.																																																					
<table border="1"> <thead> <tr> <th>Canopy Species</th> <th>% Cover</th> <th>Size Class</th> <th>DBH</th> <th>Age</th> </tr> </thead> <tbody> <tr> <td>Red Maple</td> <td>15</td> <td>Sapling</td> <td>1</td> <td></td> </tr> <tr> <td>White Pine</td> <td>2</td> <td>XLog</td> <td>20</td> <td></td> </tr> <tr> <td>Black Cherry</td> <td>5</td> <td>Sapling</td> <td>1</td> <td></td> </tr> <tr> <td>Quaking Aspen</td> <td>78</td> <td>Sapling</td> <td>1</td> <td>8</td> </tr> </tbody> </table>		Canopy Species	% Cover	Size Class	DBH	Age		Red Maple	15	Sapling	1		White Pine	2	XLog	20		Black Cherry	5	Sapling	1		Quaking Aspen	78	Sapling	1	8																																	
Canopy Species	% Cover	Size Class	DBH	Age																																																								
Red Maple	15	Sapling	1																																																									
White Pine	2	XLog	20																																																									
Black Cherry	5	Sapling	1																																																									
Quaking Aspen	78	Sapling	1	8																																																								
143	3102 - Grass	None	6.9			No	Opening with large spruce. Kalkaska sand (burned).6/2021 K. Sitar 20 shrubs planted																																																					

Stand	Level 4 Cover Type	Size Density	Acres	Stand Age	BA Range	Managed Site	General Comments																																														
144	3102 - Grass	None	5.2			No	Snowmobile trail runs through the stand.																																														
145	4134 - Aspen, Spruce/Fir	Poletimber Medium	12.7	61	51-80	N/A	Open with patches of timber. Aspen with spruce, balsam, and maple, limby white pine. Opening is filling in with merchantable timber. Check in 10 years. Good diversity. Kalkaska sand.																																														
		<table border="1"> <thead> <tr> <th>Canopy Species</th> <th>% Cover</th> <th>Size Class</th> <th>DBH</th> <th>Age</th> </tr> </thead> <tbody> <tr> <td>Red Maple</td> <td>10</td> <td>Pole/Sapling</td> <td>6</td> <td></td> </tr> <tr> <td>Balsam Fir</td> <td>15</td> <td>Pole</td> <td>7</td> <td></td> </tr> <tr> <td>White Pine</td> <td>20</td> <td>Pole/Sap/Log</td> <td>8</td> <td></td> </tr> <tr> <td>White Spruce</td> <td>5</td> <td>Pole</td> <td>8</td> <td></td> </tr> <tr> <td>Quaking Aspen</td> <td>50</td> <td>Pole/Sapling</td> <td>6</td> <td>61</td> </tr> </tbody> </table>				Canopy Species	% Cover	Size Class	DBH	Age	Red Maple	10	Pole/Sapling	6		Balsam Fir	15	Pole	7		White Pine	20	Pole/Sap/Log	8		White Spruce	5	Pole	8		Quaking Aspen	50	Pole/Sapling	6	61	<table border="1"> <thead> <tr> <th>Sub-Canopy Species</th> <th>Density</th> <th>Avg. Height</th> <th>Size</th> </tr> </thead> <tbody> <tr> <td>Balsam Fir</td> <td>Low</td> <td>Variable</td> <td>Variable</td> </tr> <tr> <td>Cherry (spp.)</td> <td>Medium</td> <td>< 5 feet</td> <td>< 5 feet</td> </tr> <tr> <td>Maple (spp.)</td> <td>Medium</td> <td>5 - 10 feet</td> <td>5 - 10 feet</td> </tr> </tbody> </table>		Sub-Canopy Species	Density	Avg. Height	Size	Balsam Fir	Low	Variable	Variable	Cherry (spp.)	Medium	< 5 feet	< 5 feet	Maple (spp.)	Medium	5 - 10 feet	5 - 10 feet
Canopy Species	% Cover	Size Class	DBH	Age																																																	
Red Maple	10	Pole/Sapling	6																																																		
Balsam Fir	15	Pole	7																																																		
White Pine	20	Pole/Sap/Log	8																																																		
White Spruce	5	Pole	8																																																		
Quaking Aspen	50	Pole/Sapling	6	61																																																	
Sub-Canopy Species	Density	Avg. Height	Size																																																		
Balsam Fir	Low	Variable	Variable																																																		
Cherry (spp.)	Medium	< 5 feet	< 5 feet																																																		
Maple (spp.)	Medium	5 - 10 feet	5 - 10 feet																																																		
146	4139 - Aspen, Mixed Deciduous	Sapling Well	8.0	16	Immature	N/A	Stand harvested via final harvest as sale #027-07-01, 455 Aspen. Completed 07/02/10. Good aspen and maple regeneration. Fair amount of pole size trees retained after harvest. Thick stand. Kalkaska sand.																																														
		<table border="1"> <thead> <tr> <th>Canopy Species</th> <th>% Cover</th> <th>Size Class</th> <th>DBH</th> <th>Age</th> </tr> </thead> <tbody> <tr> <td>Balsam Fir</td> <td>5</td> <td>Sapling</td> <td>1</td> <td></td> </tr> <tr> <td>White Pine</td> <td>5</td> <td>Pole/Sapling</td> <td>6</td> <td></td> </tr> <tr> <td>Black Cherry</td> <td>15</td> <td>Sapling/Pole</td> <td>2</td> <td></td> </tr> <tr> <td>Quaking Aspen</td> <td>50</td> <td>Sapling</td> <td>1</td> <td>16</td> </tr> <tr> <td>Red Maple</td> <td>25</td> <td>Sapling/Pole</td> <td>2</td> <td></td> </tr> </tbody> </table>				Canopy Species	% Cover	Size Class	DBH	Age	Balsam Fir	5	Sapling	1		White Pine	5	Pole/Sapling	6		Black Cherry	15	Sapling/Pole	2		Quaking Aspen	50	Sapling	1	16	Red Maple	25	Sapling/Pole	2																			
Canopy Species	% Cover	Size Class	DBH	Age																																																	
Balsam Fir	5	Sapling	1																																																		
White Pine	5	Pole/Sapling	6																																																		
Black Cherry	15	Sapling/Pole	2																																																		
Quaking Aspen	50	Sapling	1	16																																																	
Red Maple	25	Sapling/Pole	2																																																		
147	4136 - Aspen, Mixed Conifer	Poletimber Poor	20.1	43	1-50	N/A	Opening with large spruce, aspen clones and scattered maple. Stand was a larger "G" type but has filled in with sapling and pole size trees. Kalkaska sand (burned).																																														
		<table border="1"> <thead> <tr> <th>Canopy Species</th> <th>% Cover</th> <th>Size Class</th> <th>DBH</th> <th>Age</th> </tr> </thead> <tbody> <tr> <td>White Spruce</td> <td>10</td> <td>Pole</td> <td>9</td> <td></td> </tr> <tr> <td>Red Maple</td> <td>25</td> <td>Pole/Sapling</td> <td>5</td> <td></td> </tr> <tr> <td>White Pine</td> <td>10</td> <td>Pole</td> <td>9</td> <td></td> </tr> <tr> <td>Quaking Aspen</td> <td>55</td> <td>Pole/Sapling</td> <td>6</td> <td>43</td> </tr> </tbody> </table>				Canopy Species	% Cover	Size Class	DBH	Age	White Spruce	10	Pole	9		Red Maple	25	Pole/Sapling	5		White Pine	10	Pole	9		Quaking Aspen	55	Pole/Sapling	6	43	<table border="1"> <thead> <tr> <th>Sub-Canopy Species</th> <th>Density</th> <th>Avg. Height</th> <th>Size</th> </tr> </thead> <tbody> <tr> <td>Cherry (spp.)</td> <td>Medium</td> <td>5 - 10 feet</td> <td>5 - 10 feet</td> </tr> </tbody> </table>		Sub-Canopy Species	Density	Avg. Height	Size	Cherry (spp.)	Medium	5 - 10 feet	5 - 10 feet													
Canopy Species	% Cover	Size Class	DBH	Age																																																	
White Spruce	10	Pole	9																																																		
Red Maple	25	Pole/Sapling	5																																																		
White Pine	10	Pole	9																																																		
Quaking Aspen	55	Pole/Sapling	6	43																																																	
Sub-Canopy Species	Density	Avg. Height	Size																																																		
Cherry (spp.)	Medium	5 - 10 feet	5 - 10 feet																																																		
149	4110 - Sugar Maple Association	Poletimber Well	7.6	96	81-110	N/A	Small acreage maple stand. Some good quality sugar maple. Parts of the stand are more open with some aspen. Stand continues across compartment boundary into C. 102. Kalkaska sand.																																														
		<table border="1"> <thead> <tr> <th>Canopy Species</th> <th>% Cover</th> <th>Size Class</th> <th>DBH</th> <th>Age</th> </tr> </thead> <tbody> <tr> <td>Quaking Aspen</td> <td>10</td> <td>Log/Pole</td> <td>10</td> <td></td> </tr> <tr> <td>Sugar Maple</td> <td>85</td> <td>Pole/Log</td> <td>9</td> <td>96</td> </tr> <tr> <td>White Spruce</td> <td>5</td> <td>Pole/Log</td> <td>9</td> <td></td> </tr> </tbody> </table>				Canopy Species	% Cover	Size Class	DBH	Age	Quaking Aspen	10	Log/Pole	10		Sugar Maple	85	Pole/Log	9	96	White Spruce	5	Pole/Log	9		<table border="1"> <thead> <tr> <th>Sub-Canopy Species</th> <th>Density</th> <th>Avg. Height</th> <th>Size</th> </tr> </thead> <tbody> <tr> <td>Maple (spp.)</td> <td>Medium</td> <td>10 - 20 feet</td> <td>10 - 20 feet</td> </tr> <tr> <td>Balsam Fir</td> <td>Low</td> <td>Variable</td> <td>Variable</td> </tr> </tbody> </table>		Sub-Canopy Species	Density	Avg. Height	Size	Maple (spp.)	Medium	10 - 20 feet	10 - 20 feet	Balsam Fir	Low	Variable	Variable														
Canopy Species	% Cover	Size Class	DBH	Age																																																	
Quaking Aspen	10	Log/Pole	10																																																		
Sugar Maple	85	Pole/Log	9	96																																																	
White Spruce	5	Pole/Log	9																																																		
Sub-Canopy Species	Density	Avg. Height	Size																																																		
Maple (spp.)	Medium	10 - 20 feet	10 - 20 feet																																																		
Balsam Fir	Low	Variable	Variable																																																		
150	4139 - Aspen, Mixed Deciduous	Sapling Well	5.2	16	Immature	N/A	Stand harvested via final harvest as sale #027-07-01, 455 Aspen. Completed 07/02/10. Good aspen and maple regeneration. Fair amount of pole size trees retained after harvest. Thick stand. Kalkaska sand.																																														
		<table border="1"> <thead> <tr> <th>Canopy Species</th> <th>% Cover</th> <th>Size Class</th> <th>DBH</th> <th>Age</th> </tr> </thead> <tbody> <tr> <td>Balsam Fir</td> <td>5</td> <td>Sapling</td> <td>1</td> <td></td> </tr> <tr> <td>White Pine</td> <td>5</td> <td>Pole/Sapling</td> <td>6</td> <td></td> </tr> <tr> <td>Black Cherry</td> <td>15</td> <td>Sapling/Pole</td> <td>2</td> <td></td> </tr> <tr> <td>Red Maple</td> <td>25</td> <td>Sapling/Pole</td> <td>2</td> <td></td> </tr> <tr> <td>Quaking Aspen</td> <td>50</td> <td>Sapling</td> <td>1</td> <td>16</td> </tr> </tbody> </table>				Canopy Species	% Cover	Size Class	DBH	Age	Balsam Fir	5	Sapling	1		White Pine	5	Pole/Sapling	6		Black Cherry	15	Sapling/Pole	2		Red Maple	25	Sapling/Pole	2		Quaking Aspen	50	Sapling	1	16																		
Canopy Species	% Cover	Size Class	DBH	Age																																																	
Balsam Fir	5	Sapling	1																																																		
White Pine	5	Pole/Sapling	6																																																		
Black Cherry	15	Sapling/Pole	2																																																		
Red Maple	25	Sapling/Pole	2																																																		
Quaking Aspen	50	Sapling	1	16																																																	

Stand	Level 4 Cover Type	Size Density	Acres	Stand Age	BA Range	Managed Site	General Comments																																	
151	4130 - Aspen	Sapling Well	1.6	31	Immature	N/A	Young aspen, sale #30-93-01. Completed 1995. Stand was harvested at the same time as stand 4 in compartment 102. Liminga-Alcona soil complex.																																	
<table border="1"> <thead> <tr> <th>Canopy Species</th> <th>% Cover</th> <th>Size Class</th> <th>DBH</th> <th>Age</th> </tr> </thead> <tbody> <tr> <td>Red Maple</td> <td>15</td> <td>Sapling</td> <td>2</td> <td></td> </tr> <tr> <td>Quaking Aspen</td> <td>85</td> <td>Sapling</td> <td>2</td> <td>31</td> </tr> </tbody> </table>		Canopy Species	% Cover	Size Class	DBH	Age	Red Maple	15	Sapling	2		Quaking Aspen	85	Sapling	2	31	<table border="1"> <thead> <tr> <th>Sub-Canopy Species</th> <th>Density</th> <th>Avg. Height</th> <th>Size</th> </tr> </thead> <tbody> <tr> <td>Balsam Fir</td> <td>Low</td> <td>Variable</td> <td>Variable</td> </tr> <tr> <td>Black Cherry</td> <td>Medium</td> <td>5 - 10 feet</td> <td>5 - 10 feet</td> </tr> <tr> <td>Red Maple</td> <td>Medium</td> <td>Variable</td> <td>Variable</td> </tr> </tbody> </table>		Sub-Canopy Species	Density	Avg. Height	Size	Balsam Fir	Low	Variable	Variable	Black Cherry	Medium	5 - 10 feet	5 - 10 feet	Red Maple	Medium	Variable	Variable						
Canopy Species	% Cover	Size Class	DBH	Age																																				
Red Maple	15	Sapling	2																																					
Quaking Aspen	85	Sapling	2	31																																				
Sub-Canopy Species	Density	Avg. Height	Size																																					
Balsam Fir	Low	Variable	Variable																																					
Black Cherry	Medium	5 - 10 feet	5 - 10 feet																																					
Red Maple	Medium	Variable	Variable																																					
152	4130 - Aspen	Sapling Well	5.1	28	Immature	N/A	Stand cut as sale #027-97-01, "Three Road Aspen". Aspen regeneration is thick with a mix of red maple.																																	
<table border="1"> <thead> <tr> <th>Canopy Species</th> <th>% Cover</th> <th>Size Class</th> <th>DBH</th> <th>Age</th> </tr> </thead> <tbody> <tr> <td>Quaking Aspen</td> <td>65</td> <td>Sapling</td> <td>2</td> <td>28</td> </tr> <tr> <td>White Pine</td> <td>5</td> <td>Pole/Log/Sap</td> <td>7</td> <td></td> </tr> <tr> <td>Red Maple</td> <td>25</td> <td>Sapling</td> <td>2</td> <td></td> </tr> <tr> <td>Balsam Fir</td> <td>5</td> <td>Sapling/Pole</td> <td>4</td> <td></td> </tr> </tbody> </table>		Canopy Species	% Cover	Size Class	DBH	Age	Quaking Aspen	65	Sapling	2	28	White Pine	5	Pole/Log/Sap	7		Red Maple	25	Sapling	2		Balsam Fir	5	Sapling/Pole	4		<table border="1"> <thead> <tr> <th>Sub-Canopy Species</th> <th>Density</th> <th>Avg. Height</th> <th>Size</th> </tr> </thead> <tbody> <tr> <td>Maple (spp.)</td> <td>Medium</td> <td>5 - 10 feet</td> <td>5 - 10 feet</td> </tr> <tr> <td>Cherry (spp.)</td> <td>Medium</td> <td>5 - 10 feet</td> <td>5 - 10 feet</td> </tr> </tbody> </table>		Sub-Canopy Species	Density	Avg. Height	Size	Maple (spp.)	Medium	5 - 10 feet	5 - 10 feet	Cherry (spp.)	Medium	5 - 10 feet	5 - 10 feet
Canopy Species	% Cover	Size Class	DBH	Age																																				
Quaking Aspen	65	Sapling	2	28																																				
White Pine	5	Pole/Log/Sap	7																																					
Red Maple	25	Sapling	2																																					
Balsam Fir	5	Sapling/Pole	4																																					
Sub-Canopy Species	Density	Avg. Height	Size																																					
Maple (spp.)	Medium	5 - 10 feet	5 - 10 feet																																					
Cherry (spp.)	Medium	5 - 10 feet	5 - 10 feet																																					
153	42200 - Natural White Pine	Poletimber Medium	5.4	96	51-80	N/A	Opening filling in with white pine, spruce and balsam. Open grown, limby white pine. Kalkaska sand.																																	
<table border="1"> <thead> <tr> <th>Canopy Species</th> <th>% Cover</th> <th>Size Class</th> <th>DBH</th> <th>Age</th> </tr> </thead> <tbody> <tr> <td>White Spruce</td> <td>15</td> <td>Pole/Log</td> <td>9</td> <td></td> </tr> <tr> <td>White Pine</td> <td>65</td> <td>Pole/Log</td> <td>9</td> <td>96</td> </tr> <tr> <td>Black Cherry</td> <td>10</td> <td>Pole</td> <td>8</td> <td></td> </tr> <tr> <td>Quaking Aspen</td> <td>10</td> <td>Pole</td> <td>8</td> <td></td> </tr> </tbody> </table>		Canopy Species	% Cover	Size Class	DBH	Age	White Spruce	15	Pole/Log	9		White Pine	65	Pole/Log	9	96	Black Cherry	10	Pole	8		Quaking Aspen	10	Pole	8		<table border="1"> <thead> <tr> <th>Sub-Canopy Species</th> <th>Density</th> <th>Avg. Height</th> <th>Size</th> </tr> </thead> <tbody> <tr> <td>Balsam Fir</td> <td>Low</td> <td>Variable</td> <td>Variable</td> </tr> <tr> <td>Quaking Aspen</td> <td>Medium</td> <td>5 - 10 feet</td> <td>5 - 10 feet</td> </tr> </tbody> </table>		Sub-Canopy Species	Density	Avg. Height	Size	Balsam Fir	Low	Variable	Variable	Quaking Aspen	Medium	5 - 10 feet	5 - 10 feet
Canopy Species	% Cover	Size Class	DBH	Age																																				
White Spruce	15	Pole/Log	9																																					
White Pine	65	Pole/Log	9	96																																				
Black Cherry	10	Pole	8																																					
Quaking Aspen	10	Pole	8																																					
Sub-Canopy Species	Density	Avg. Height	Size																																					
Balsam Fir	Low	Variable	Variable																																					
Quaking Aspen	Medium	5 - 10 feet	5 - 10 feet																																					
154	4199 - Other Mixed Upland Deciduous	Poletimber Well	5.7	76	81-110	N/A	Mixed stand of low quality red maple, aspen and white pine. Clones of aspen, mature. Pockets of stand are more red maple.																																	
<table border="1"> <thead> <tr> <th>Canopy Species</th> <th>% Cover</th> <th>Size Class</th> <th>DBH</th> <th>Age</th> </tr> </thead> <tbody> <tr> <td>White Pine</td> <td>15</td> <td>Pole/Log</td> <td>9</td> <td></td> </tr> <tr> <td>Red Maple</td> <td>55</td> <td>Pole</td> <td>8</td> <td>76</td> </tr> <tr> <td>Quaking Aspen</td> <td>30</td> <td>Log/Pole</td> <td>10</td> <td></td> </tr> </tbody> </table>		Canopy Species	% Cover	Size Class	DBH	Age	White Pine	15	Pole/Log	9		Red Maple	55	Pole	8	76	Quaking Aspen	30	Log/Pole	10		<table border="1"> <thead> <tr> <th>Sub-Canopy Species</th> <th>Density</th> <th>Avg. Height</th> <th>Size</th> </tr> </thead> <tbody> <tr> <td>Balsam Fir</td> <td>Low</td> <td>Variable</td> <td>Variable</td> </tr> <tr> <td>Maple (spp.)</td> <td>Medium</td> <td>Variable</td> <td>Variable</td> </tr> </tbody> </table>		Sub-Canopy Species	Density	Avg. Height	Size	Balsam Fir	Low	Variable	Variable	Maple (spp.)	Medium	Variable	Variable					
Canopy Species	% Cover	Size Class	DBH	Age																																				
White Pine	15	Pole/Log	9																																					
Red Maple	55	Pole	8	76																																				
Quaking Aspen	30	Log/Pole	10																																					
Sub-Canopy Species	Density	Avg. Height	Size																																					
Balsam Fir	Low	Variable	Variable																																					
Maple (spp.)	Medium	Variable	Variable																																					
155	3102 - Grass	None	39.9			No	Open grass stand with scattered aspen, cherry and limby white pine. Kalkaska sand (burned). DO NOT DELETE K sitar2019 25 apple trees planted around opening by wildlife. Replant some that died in 2024.																																	
157	6225 - Bog	None	1.1			No																																		