

Compartment Review Presentation

Sault Ste. Marie Forest Management Unit

Compartment 45043

Entry Year: 2027

Acreage: 2,851

County: Chippewa

Management Area: Rudyard Silty Lake Plain

Stand Examiner: Louis Radecki

Legal Description:

T45N R1W Sec 4, 8, 9, 16, 17, 18, 19, 20

Identified Planning Goals:

To regenerate mature lowland conifer stands in a sustainable age class distribution regime while enhancing wildlife values. To prescribe treatments conducive to protecting water quality in these lowland areas. To manage red pine stands for optimal growth and yield to a mature stand at Final Harvest. To provide for reasonable public access for multiple use recreation such as hunting, trail riding, camping, and hiking while protecting the natural resources.

Soil and topography:

Markey Kinross-Croswell, and Markey Dawson: deep, level to undulating, poorly and moderately well drained, mucky and sandy soils on outwash plains. Topography is generally flat to rolling with lowland tag alder and conifer swamps to aspen and hardwood knobs.

Ownership Patterns, Development, and Land Use in and Around the Compartment:

Mostly a contiguous block of State land bordering I-75 and other State land. One private parcel within, containing a hunting camp. Land use is ORV and snowmobile trail riding along with hunting, and timber and wildlife management. Surrounding State land is conducive to landscape level management.

Unique Natural Features:

None known at this time.

Archeological, Historical, and Cultural Features:

Special Management Designations or Considerations:

None this YOY.

Watershed and Fisheries Considerations:

This compartment contains portions of the Little Munuscong River, within the St. Marys River watershed. The Munuscong River is an important tributary for walleye spawning. The Little Munuscong River is a designated trout stream just downstream of this compartment, starting in section 23. Prescribed management activities are appropriate for the protection of the Little Munuscong River.

Wildlife Habitat Considerations:

This compartment is located in the Rudyard Silty Lake Plain Management Area where featured wildlife species include blackburnian warbler, American marten, ruffed grouse, sharp-tailed grouse snowshoe hare, and white-tailed deer. It is dominated by lowland types ranging from conifer to bog. Upland areas are mostly in the southern portion and include a range of types including aspen, mixed conifer and deciduous, and red pine. Treatments are planned in a maturing aspen stand, some lowland conifer, and in the red pine plantation stands. The regeneration expected should benefit ruffed grouse, snowshoe hare, and deer. Other stands provide habitat for wildlife including hare, American woodcock, bittern, black bear, bobcat, and a variety of others.

Mineral Resource and Development Concerns and/or Restrictions

Surface sediments consist of peat and muck, lacustrine sand and gravel, and coarse-textured till. There is insufficient data to determine the glacial drift thickness (~50-200+ feet). The Ordovician Trenton and Black River formations and possibly some Collingwood Shale sub crop below the glacial drift. The former two formations are quarried for stone/dolomite. A gravel pit may be located in Section 20, and a large pit is located just over two miles to the west (sections 14-15, possible trespass onto State land). Sand and gravel potential appears to be good. A well was drilled to the east in 1940 to 585 feet in the Precambrian Jacobsville Sandstone. There is no current economic oil and gas potential in the UP. Surface sediments consist of peat and muck and lacustrine (lake) sand and gravel. There is insufficient data to determine the glacial drift thickness. The Ordovician Trenton and Black River Groups sub crop below the glacial drift. These formations are quarried

for stone/dolomite. Pits are located to the south, but potential appears to be limited. A well was drilled in 1940 to 587 feet in the Precambrian Jacobsville Sandstone. There is no current economic oil and gas production in the UP.

Vehicle Access:

Gaines Highway on the south side. Old Mac Trail on the east side. One two track within the compartment to access the southern stands.

Survey Needs:

SEC 16 T45N R1W

Recreational Facilities and Opportunities:

An ORV Trail exists as well as the snowmobile trail on the Old Mac Trail. No facilities. Hunting is a main activity here also.

Fire Protection:

Good access to the north, south and east part of the compartment. Water sources are close by.

Additional Compartment Information:

The following reports from the Inventory are attached:

- Total Acres by Cover Type and Age Class**
- Cover Type by Harvest Method**
- Proposed Treatments – No Limiting Factors**
- Proposed Treatments – With Limiting Factors**
- Stand Details (Forested and Nonforested)**
- Dedicated and Proposed Special Conservation Areas**
- Site Condition Details**

The following information is displayed, where pertinent, on the attached compartment maps:

- Base feature information, stand boundaries, cover types, and numbers**
- Proposed treatments**
- Site condition boundaries**
- Details on the road access system**

Cover Type & Treatments Map

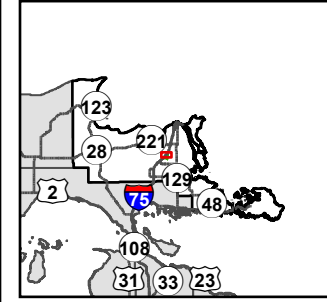

Compartment: 45043
 T45N, R01W,
 Sec: 4, 8, 9, 16-18, 20, 21
 County: Chippewa
 Unit: Sault Ste. Marie
 Mgmt. Area: Rudyard Silty Lake Plain
 YOE: 2027
 Acres: 2,851 GIS Calculated
 Examiner: Louis Radecki
 Date Exported: 2/4/2026
 Map Phase: Post Review

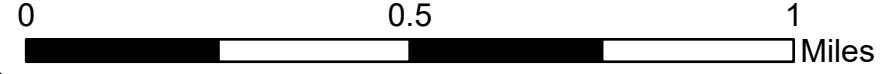

- | | | |
|---------------------------------------|---------------------------------|---------------------------------|
| Survey Grade Corners | Private - Dirt / Gravel Road | 419 - Mixed Upland Deciduous |
| Berm | Streams | 430 - Upland Mixed Forest |
| DNR - Secondary Forest Road | Lakes and Rivers | 611 - Lowland Deciduous Forest |
| DNR - Forest Access Route | Compartment Boundary | 612 - Lowland Coniferous Forest |
| Federal / State Highway | Clearcut | 613 - Lowland Mixed Forest |
| Federal / State / County - Paved Road | Treatments with Site Conditions | 122 - Road/Parking Lot |
| County - Gravel Road | 411 - Northern Hardwood | 622 - Lowland Shrub |
| County - Dirt Road (Seasonal) | 413 - Aspen | 623 - Emergent Wetland |

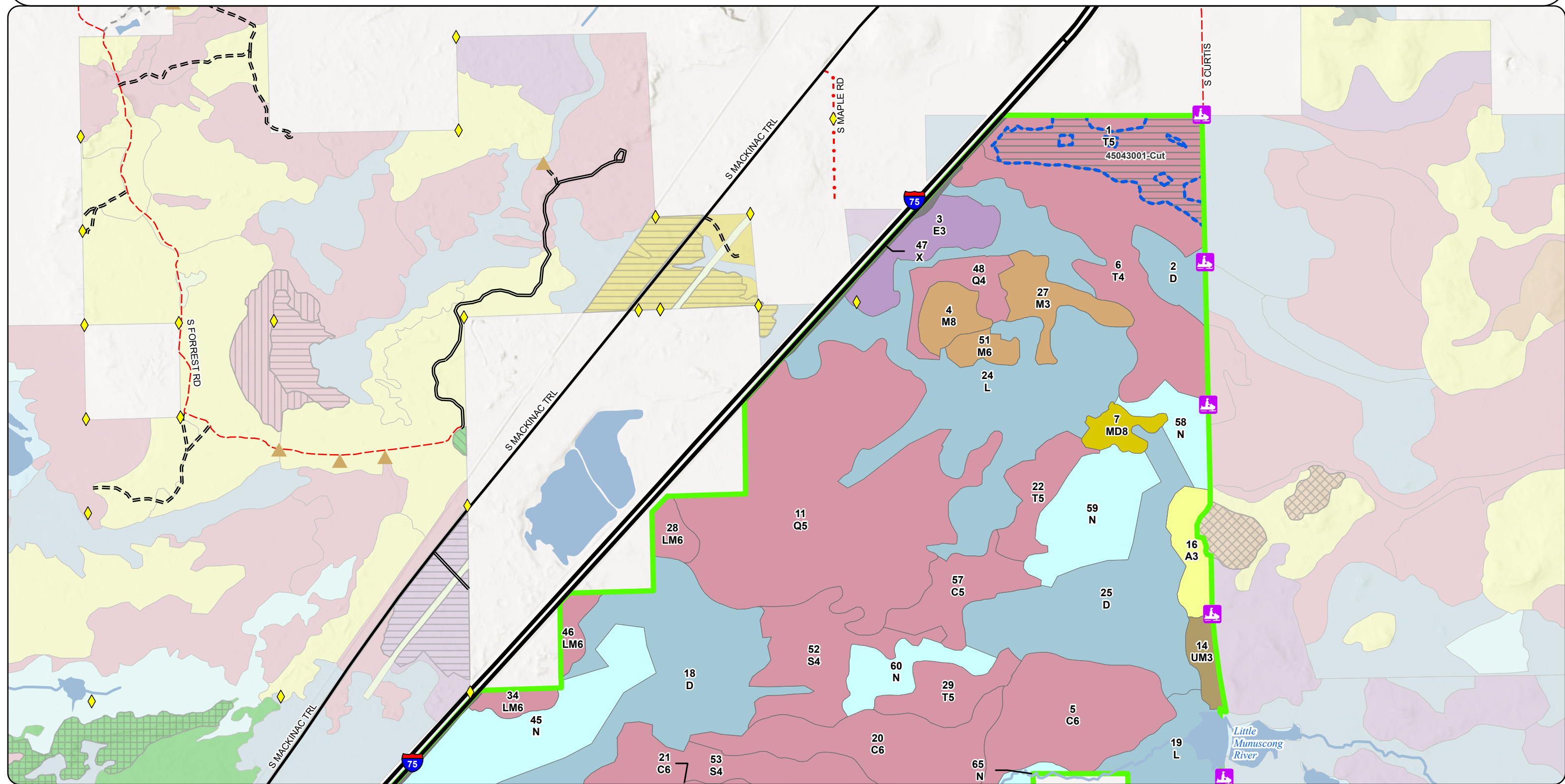

Cover Type & Treatments Map

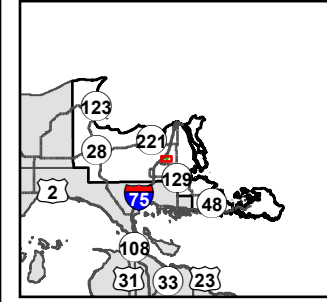

Compartment: 45043
 T45N, R01W,
 Sec: 4, 8, 9, 16-18, 20, 21
 County: Chippewa
 Unit: Sault Ste. Marie
 Mgmt. Area: Rudyard Silty Lake Plain
 YOE: 2027
 Acres: 2,851 GIS Calculated
 Examiner: Louis Radecki
 Date Exported: 2/4/2026
 Map Phase: Post Review

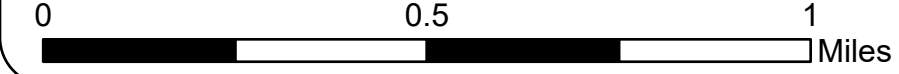

- | | | | |
|---|------------------------------------|-----------------------------------|-----------------------------------|
| ◆ Survey Grade Corners | --- County - Dirt Road (Seasonal) | ▭ Treatments with Site Conditions | ■ 430 - Upland Mixed Forest |
| ▲ Berm | - - - Private - Dirt / Gravel Road | ■ 411 - Northern Hardwood | ■ 612 - Lowland Coniferous Forest |
| ■ Gate | — Streams | ■ 413 - Aspen | ■ 613 - Lowland Mixed Forest |
| — DNR - Secondary Forest Road | ■ Lakes and Rivers | ■ 419 - Mixed Upland Deciduous | ■ 122 - Road/Parking Lot |
| == DNR - Forest Access Route | ■ Compartment Boundary | ■ 421 - Planted Pines | ■ 310 - Herbaceous Openland |
| — Federal / State Highway | □ Clearcut | ■ 422 - Natural Pines | ■ 622 - Lowland Shrub |
| — Federal / State / County - Paved Road | ▨ Thinning | ■ 429 - Mixed Upland Conifers | ■ 623 - Emergent Wetland |

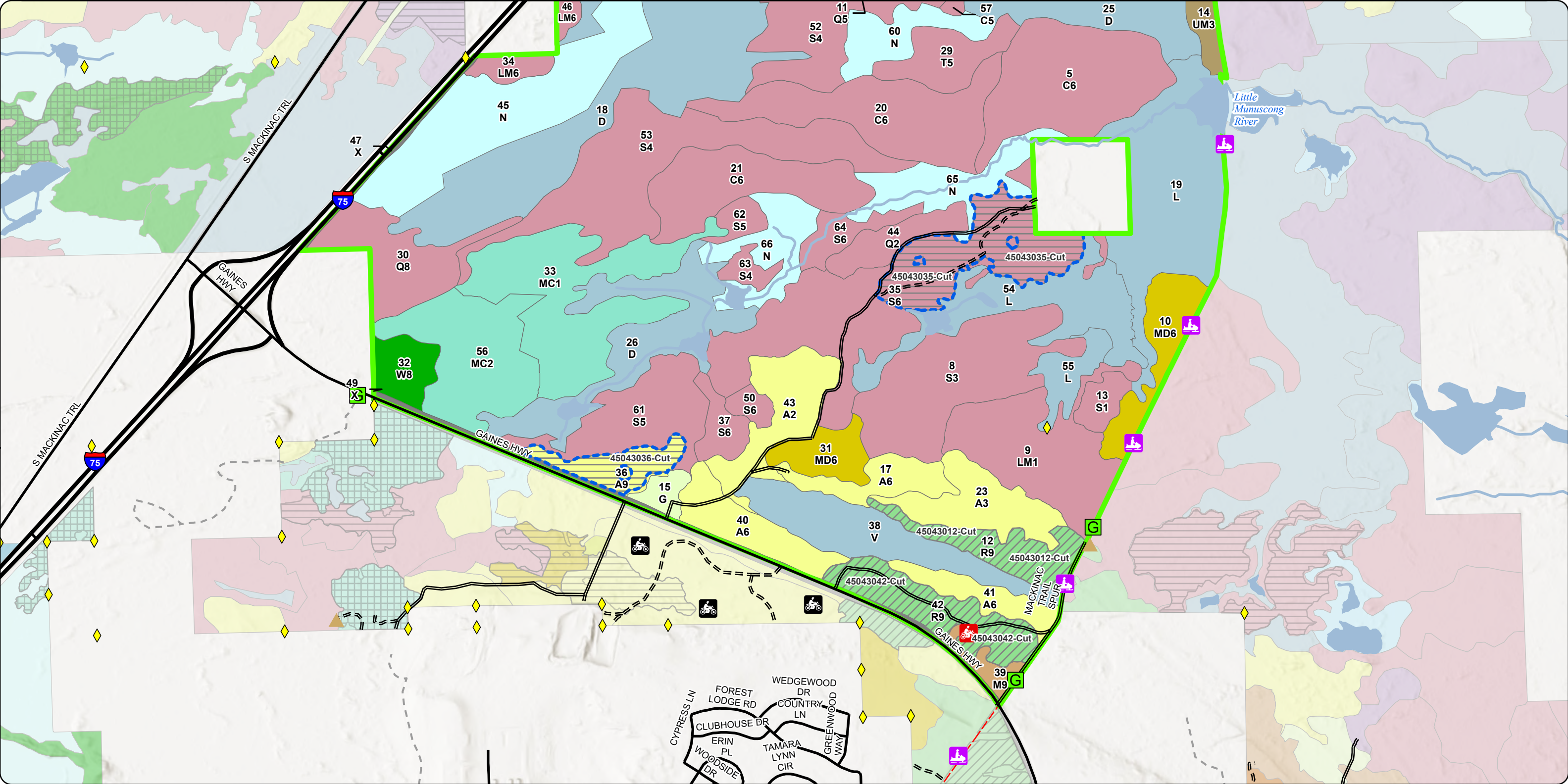

Stand Boundary Map

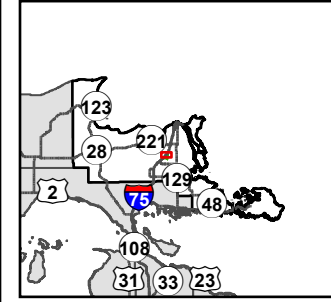

Compartment: 45043
 T45N, R01W,
 Sec: 4, 8, 9, 16-18, 20, 21
 County: Chippewa
 Unit: Sault Ste. Marie
 Mgmt. Area: Rudyard Silty Lake Plain
 YOE: 2027
 Acres: 2,851 GIS Calculated
 Examiner: Louis Radecki
 Date Exported: 2/4/2026
 Map Phase: Post Review

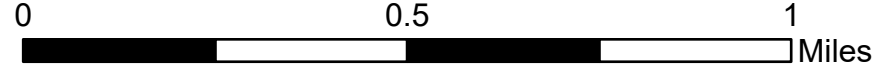

- ◆ Survey Grade Corners
- ▲ Berm
- DNR - Secondary Forest Road
- DNR - Forest Access Route
- Federal / State Highway
- Federal / State / County - Paved Road
- County - Gravel Road
- County - Dirt Road (Seasonal)
- Private - Dirt / Gravel Road
- Streams
- Lakes and Rivers
- Compartment Boundary
- 411 - Northern Hardwood
- 413 - Aspen
- 419 - Mixed Upland Deciduous
- 430 - Upland Mixed Forest

- 611 - Lowland Deciduous Forest
- 612 - Lowland Coniferous Forest
- 613 - Lowland Mixed Forest
- 122 - Road/Parking Lot
- 622 - Lowland Shrub
- 623 - Emergent Wetland

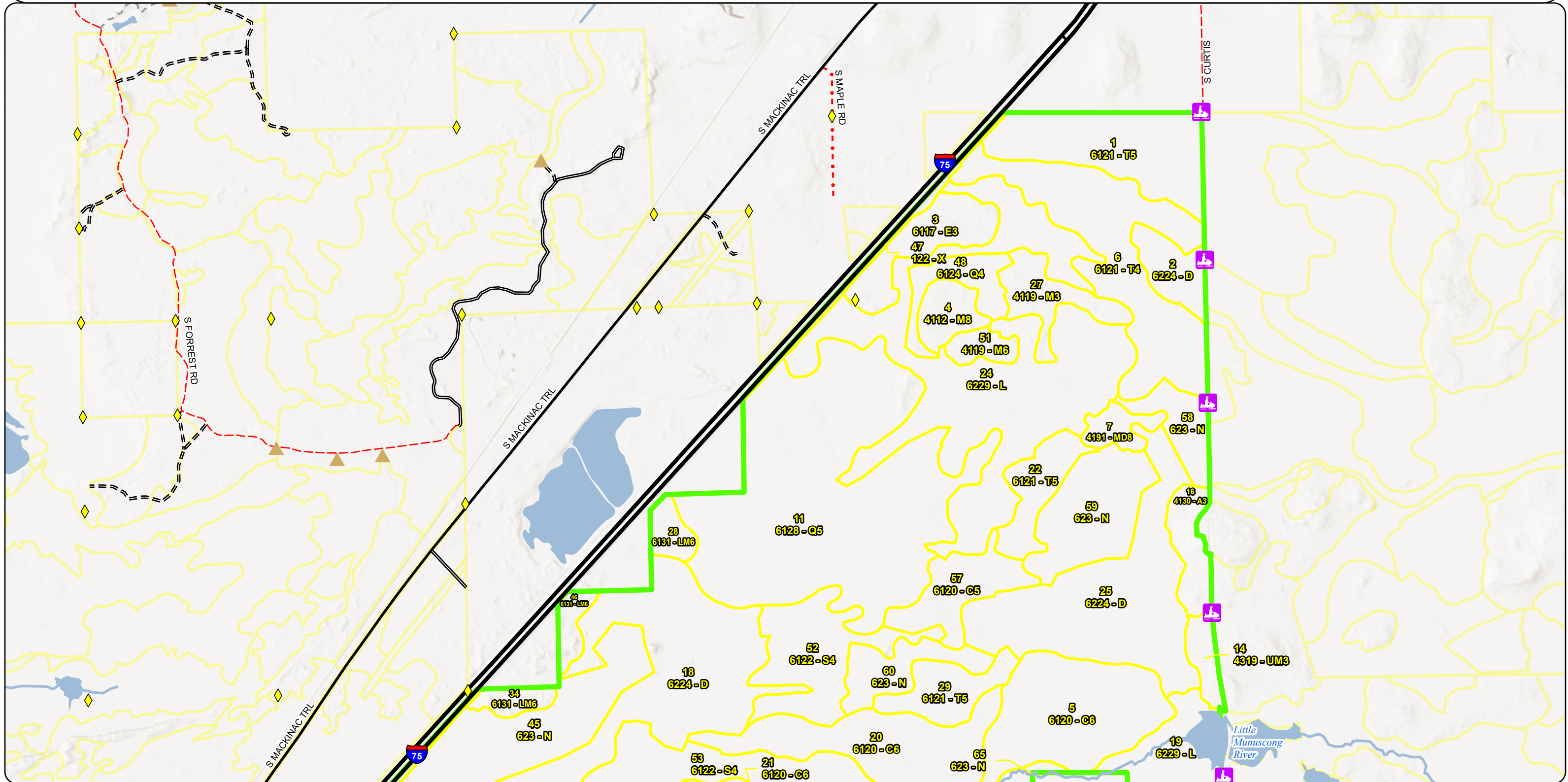

Stand Boundary Map

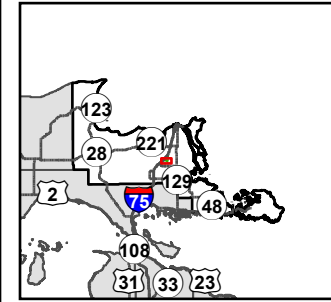

Compartment: 45043
 T45N, R01W,
 Sec: 4, 8, 9, 16-18, 20, 21
 County: Chippewa
 Unit: Sault Ste. Marie
 Mgmt. Area: Rudyard Silty Lake Plain
 YOE: 2027
 Acres: 2,851 GIS Calculated
 Examiner: Louis Radecki
 Date Exported: 2/4/2026
 Map Phase: Post Review

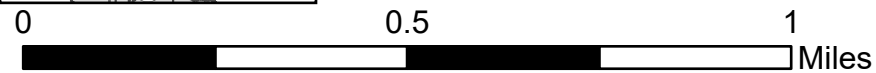

- Survey Grade Corners
- Berm
- Gate
- DNR - Secondary Forest Road
- DNR - Forest Access Route
- Federal / State Highway
- Federal / State / County - Paved Road

- County - Dirt Road (Seasonal)
- Private - Dirt / Gravel Road
- Streams
- Lakes and Rivers
- Compartment Boundary
- 411 - Northern Hardwood
- 413 - Aspen

- 419 - Mixed Upland Deciduous
- 421 - Planted Pines
- 422 - Natural Pines
- 429 - Mixed Upland Conifers
- 430 - Upland Mixed Forest
- 612 - Lowland Coniferous Forest
- 613 - Lowland Mixed Forest

- 122 - Road/Parking Lot
- 310 - Herbaceous Openland
- 622 - Lowland Shrub
- 623 - Emergent Wetland

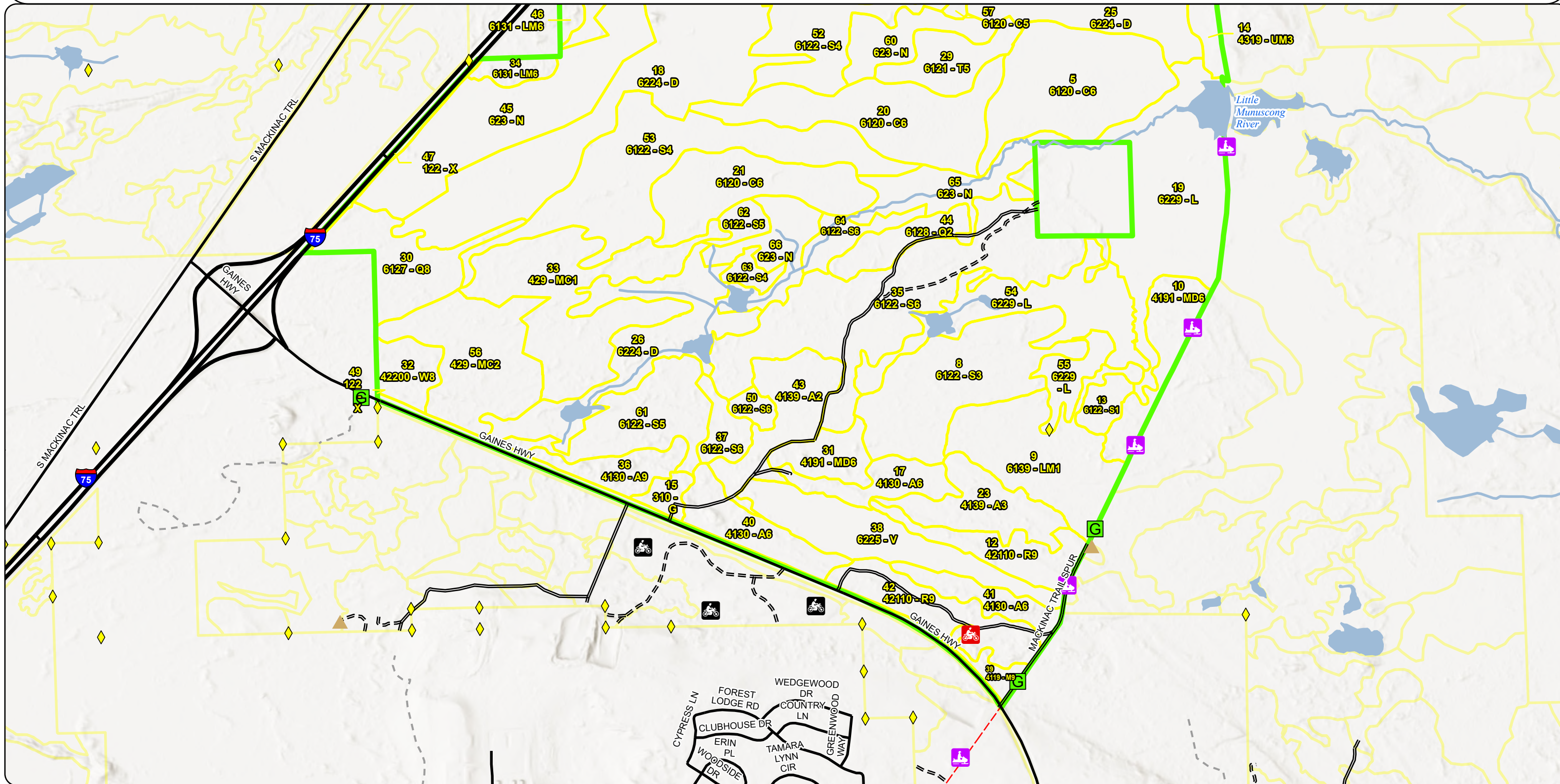

**Special Conservation Areas
& Site Conditions Map**

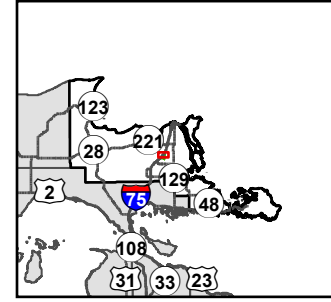

Compartment: 45043
 T45N, R01W,
 Sec: 4, 8, 9, 16-18, 20, 21
 County: Chippewa
 Unit: Sault Ste. Marie
 Mgmt. Area: Rudyard Silty Lake Plain
 YOE: 2027
 Acres: 2,851 GIS Calculated
 Examiner: Louis Radecki
 Date Exported: 2/4/2026
 Map Phase: Post Review

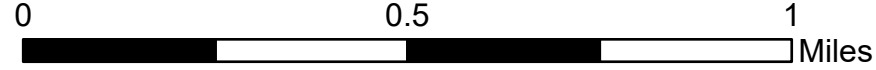

- Survey Grade Corners
- Berm
- DNR - Secondary Forest Road
- DNR - Forest Access Route
- Federal / State Highway
- Federal / State / County - Paved Road
- County - Gravel Road
- County - Dirt Road (Seasonal)
- Private - Dirt / Gravel Road
- Streams
- Lakes and Rivers
- Compartment Boundary
- Stand Boundaries
- Cold Water Streams
- High Priority Trout Stream Buffer

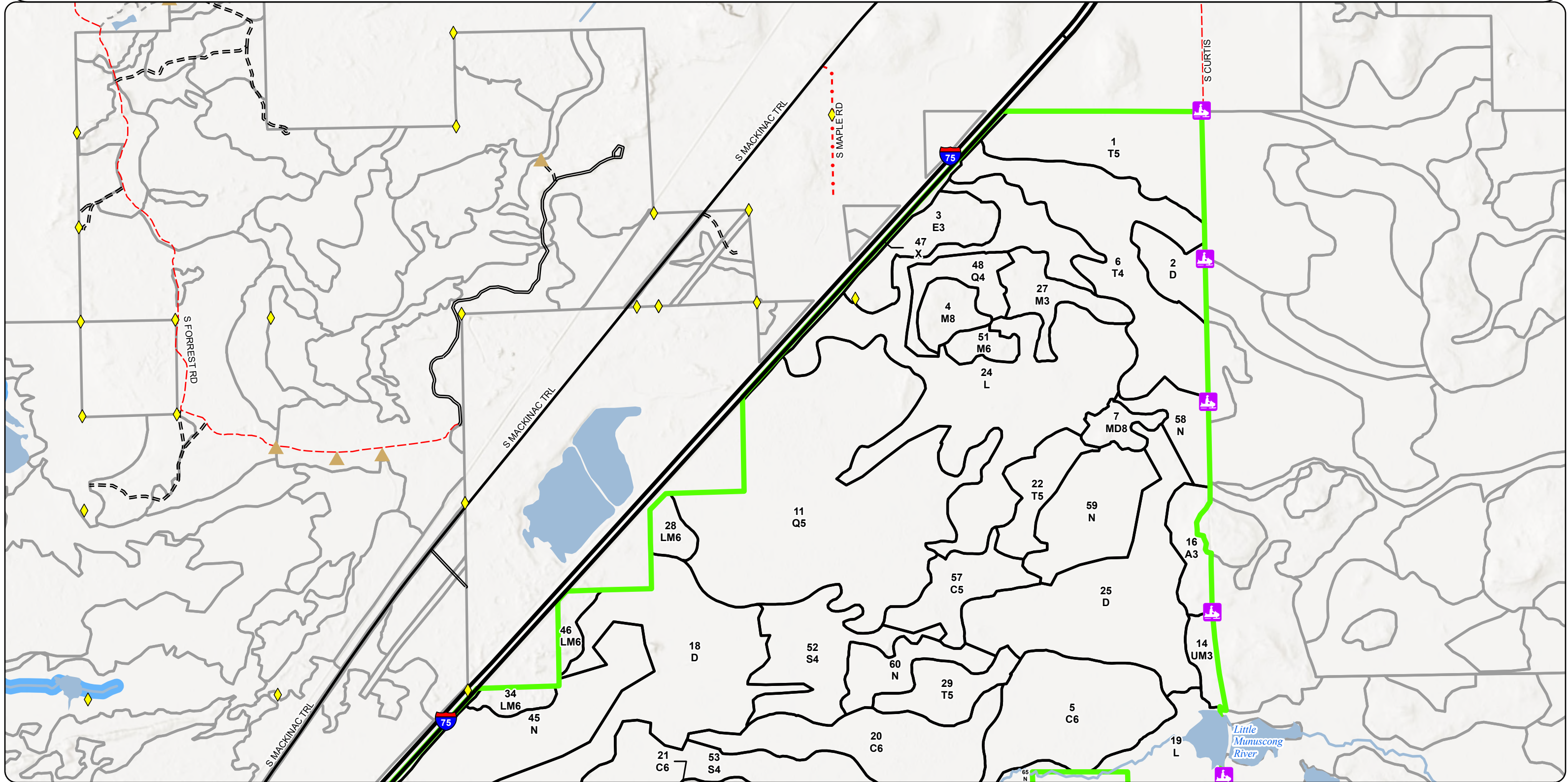

**Special Conservation Areas
& Site Conditions Map**

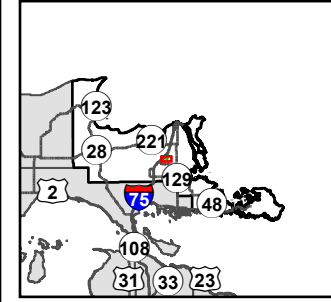

Compartment: 45043
 T45N, R01W,
 Sec: 4, 8, 9, 16-18, 20, 21
 County: Chippewa
 Unit: Sault Ste. Marie
 Mgmt. Area: Rudyard Silty Lake Plain
 YOE: 2027
 Acres: 2,851 GIS Calculated
 Examiner: Louis Radecki
 Date Exported: 2/4/2026
 Map Phase: Post Review

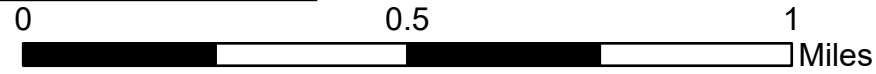

- Survey Grade Corners
- Berm
- Gate
- DNR - Secondary Forest Road
- DNR - Forest Access Route
- Federal / State Highway
- Federal / State / County - Paved Road
- County - Dirt Road (Seasonal)
- Private - Dirt / Gravel Road
- Streams
- Lakes and Rivers
- Compartment Boundary
- Stand Boundaries
- SCA
- Cold Water Streams
- High Priority Trout Stream Buffer
- Possible Type 2 Old Growth

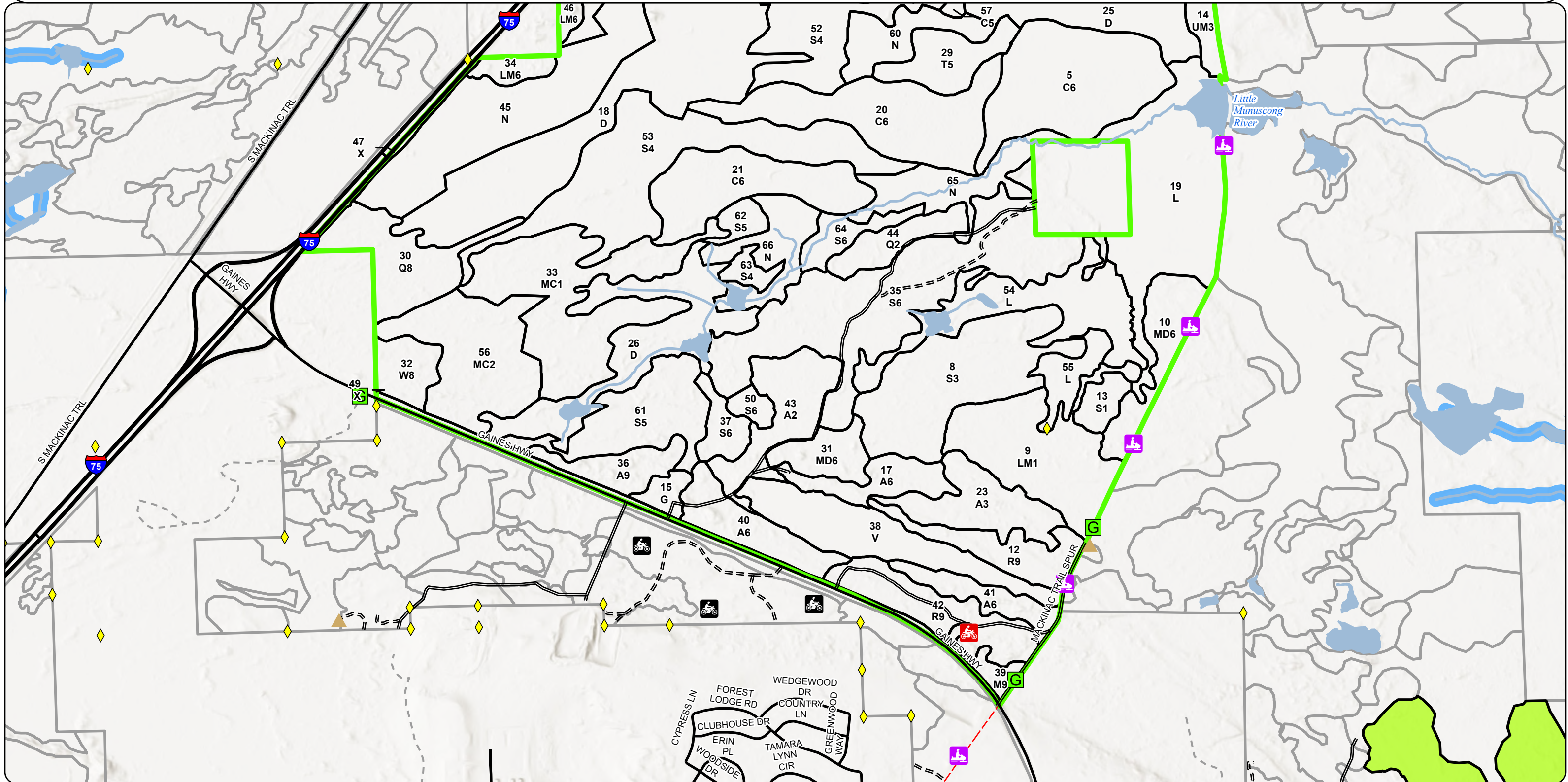

Report 1 – Total Acres by Cover Type and Age Class

Sault Ste. Marie Mgt. Unit
 Louis Radecki: Examiner

Compartment 43 Year of Entry 2027

Age Class

	Non-Forest	0-9	10-19	20-29	30-39	40-49	50-59	60-69	70-79	80-89	90-99	100-109	110-119	120-129	130-139	140-149	150+	Unseen-Aged	Total
Aspen	0	37	34	66	18	0	19	0	0	0	0	0	0	0	0	0	0	0	173
Bog	50	0	0	0	0	0	0	0	0	0	0	0	0	0	0	0	0	0	50
Cedar	0	0	0	0	0	0	0	0	0	0	83	145	0	0	0	0	0	0	228
Herbaceous Openland	7	0	0	0	0	0	0	0	0	0	0	0	0	0	0	0	0	0	7
Lowland Conifers	0	0	0	0	18	0	19	40	0	0	0	0	0	234	0	0	0	0	311
Lowland Deciduous	0	0	30	0	0	0	0	0	0	0	0	0	0	0	0	0	0	0	30
Lowland Mixed Forest	0	66	0	0	0	0	0	0	0	0	27	0	0	0	0	0	0	0	93
Lowland Shrub	344	0	0	0	0	0	0	0	0	0	0	0	0	0	0	0	0	0	344
Lowland Spruce/Fir	0	0	78	10	12	0	6	0	0	0	345	0	0	0	0	0	0	0	451
Marsh	238	0	0	0	0	0	0	0	0	0	0	0	0	0	0	0	0	0	238
Mixed Upland Deciduous	0	0	0	18	29	0	0	0	0	0	11	0	0	0	0	0	0	0	57
Northern Hardwood	0	0	0	33	0	0	0	8	0	0	15	0	0	0	0	0	0	0	56
Red Pine	0	0	0	0	0	0	0	63	0	0	0	0	0	0	0	0	0	0	63
Tamarack	0	0	0	0	0	0	0	0	0	0	119	24	62	0	0	0	0	0	204
Treed Bog	343	0	0	0	0	0	0	0	0	0	0	0	0	0	0	0	0	0	342
Upland Conifers	0	0	149	0	0	0	0	0	0	0	0	0	0	0	0	0	0	0	149
Upland Mixed Forest	0	0	0	0	10	0	0	0	0	0	0	0	0	0	0	0	0	0	10
Urban	27	0	0	0	0	0	0	0	0	0	0	0	0	0	0	0	0	0	26
White Pine	0	0	0	0	0	0	0	0	0	0	0	0	0	0	0	0	17	0	17
Total	1009	103	291	127	87	0	44	111	0	0	600	169	62	234	0	0	17	0	2849

Report 2 – Treatment Summary

Sault Ste. Marie Mgt. Unit
Year of Entry: 2027

Acres of Harvest

Compartment 43
Total Compartment Acres: 2,851

Commercial Harvest - 63
Harvests with Site Condition - 238
Next Step Harvest - 0
Habitat Cut - 0

Cover Type by Harvest Method

	Clearcut	Selection	Patch Clearcut	Seed Tree	Shelterwood	Thinning	Overstory Removal	Salvage	Other	Total Acres
Aspen	17	0	0	0	0	0	0	0	0	17
Lowland Spruce/Fir	52	0	0	0	0	0	0	0	0	52
Red Pine	0	0	0	0	0	63	0	0	0	63
Tamarack	50	0	0	0	0	0	0	0	0	50
Total	119	0	0	0	0	63	0	0	0	183

Proposed and Next Step Treatments by Method

	Harvest	Site Prep	Planting	Seeding	Burning	Pesticide	Monitoring	Other	Non-Forest Mgt.	Total Acres
Current	183	0	0	0	0	0	0	0	0	183
Next Step	0	0	0	0	0	0	119	0	0	119
Total	183	0	0	0	0	0	119	0	0	302

S
t
a
n
d

Treatment Name	Acres	Stand CoverType	Size Density	Stand Age	BA Range	Treatment Type	Treatment Method	Cover Type Objective	Age Structure	Habitat Cut
----------------	-------	-----------------	--------------	-----------	----------	----------------	------------------	----------------------	---------------	-------------

Approved Treatments:

1	45043001-Cut	50.2	6121 - Tamarack	5	116	81-110	Harvest	Clearcut	6121 - Tamarack	Planting Record	No
<p><u>Prescription</u> Cut all trees down to 2". Space retention patches to allow for adequate seed distribution post harvest. Winter cut only due to wet soils requiring frozen ground.</p> <p><u>Specs:</u></p> <p><u>Next Step</u> Monitoring, Natural Regen (Re-Inventory)</p> <p><u>Treatments:</u></p> <p><u>Acceptable</u> tamarack, black spruce</p> <p><u>Regen:</u></p> <p><u>Other</u> Survey needed for this treatment.</p> <p><u>Comment:</u></p> <p><u>Site Condition:</u> Survey Needed</p> <p><u>Proposed Start Date:</u> 10/01/2026</p>											
12	45043012-Cut	26.4	42110 - Planted Red Pine	9	65	141-170	Harvest	Thinning	4211 - Planted Red Pine	Planting Record	No
<p><u>Prescription</u> Thin stand to 120 BA. Avoid under-represented species where possible.</p> <p><u>Specs:</u></p> <p><u>Next Step</u></p> <p><u>Treatments:</u></p> <p><u>Acceptable</u></p> <p><u>Regen:</u></p> <p><u>Other</u></p> <p><u>Comment:</u></p> <p><u>Site Condition:</u></p> <p><u>Proposed Start Date:</u> 10/01/2026</p>											
35	45043035-Cut	52.0	6122 - Black Spruce	6	96	111-140	Harvest	Clearcut	6122 - Black Spruce	Planting Record	No
<p><u>Prescription</u> Cut all trees down to 2". Do not cut pine, cedar, hemlock. Leave retention pockets totaling between 3 and 10% of the cut area, and placed to provide seed source for regeneration post-harvest. Potential retention has been placed on the map.</p> <p><u>Specs:</u></p> <p><u>Next Step</u> Monitoring, Natural Regen (Re-Inventory)</p> <p><u>Treatments:</u></p> <p><u>Acceptable</u> Black Spruce, White spruce, balsam fir, red maple, pine</p> <p><u>Regen:</u></p> <p><u>Other</u></p> <p><u>Comment:</u></p> <p><u>Site Condition:</u> Survey Needed</p> <p><u>Proposed Start Date:</u> 10/01/2026</p>											

S
t
a
n
d

Treatment Name	Acres	Stand CoverType	Size Density	Stand Age	BA Range	Treatment Type	Treatment Method	Cover Type Objective	Age Structure	Habitat Cut
36 45043036-Cut	16.9	4130 - Aspen	9	57	81-110	Harvest	Clearcut	413 - Aspen	Planting Record	No
<p><u>Prescription</u> Cut all trees down to 2" except do not cut oak, pine, sugar maple, yellow birch, or hemlock. Construct structures for snowshoe hare habitat. These structures will be made out of slash and tree tops and measure approximately 12' wide and 6' high. Constru</p> <p><u>Specs:</u></p> <p><u>Next Step</u> Monitoring, Natural Regen (Re-Inventory)</p> <p><u>Treatments:</u></p> <p><u>Acceptable Regen:</u> aspen, red maple, paper birch</p> <p><u>Other Comment:</u> retention is provided by area under site condition 5E-10</p> <p><u>Site Condition:</u> Long-Term Retention</p> <p><u>Proposed Start Date:</u> 10/01/2026</p>										
42 45043042-Cut	37.0	42110 - Planted Red Pine	9	65	141-170	Harvest	Thinning	4211 - Planted Red Pine	Planting Record	No
<p><u>Prescription</u> Thin to 120 BA. Avoid under-represented species where possible.</p> <p><u>Specs:</u></p> <p><u>Next Step</u></p> <p><u>Treatments:</u></p> <p><u>Acceptable Regen:</u></p> <p><u>Other Comment:</u></p> <p><u>Site Condition:</u></p> <p><u>Proposed Start Date:</u> 10/01/2026</p>										

Total Treatment Acreage Proposed: 182.5

Report 4 – Site Conditions

Sault Ste. Marie Mgt. Unit

Louis Radecki: Examiner

Compartment: 43

Year of Entry: 2027

Availability for Management

Total Acres	Acres Available	Acres Avail		Acres Not Available	Dominant Site Conditions	Dominant Site Conditions							
		With Condition	Not Available			2I	5B	5C	2H	5D	5E		
96	85	0	12		Aspen								12
50	50	0	0		Bog								
228	31	0	197		Cedar				197				
7	7	0	0		Herbaceous Openland								
312	58	19	234		Lowland Conifers		19		234				
30	0	30	0		Lowland Deciduous		30						
45	0	0	45		Lowland Mixed Forest				26			19	
344	344	0	0		Lowland Shrub								
444	105	111	229		Lowland Spruce/Fir	53		58	51	168		9	
238	178	0	60		Marsh					60			
58	58	0	0		Mixed Upland Deciduous								
56	8	48	0		Northern Hardwood		48						
63	63	0	0		Red Pine								
193	48	50	95		Tamarack	50				95			
342	279	0	64		Treed Bog					64			
149	149	0	0		Upland Conifers								
10	10	0	0		Upland Mixed Forest								
15	14	0	1		Urban				1				
17	0	17	0		White Pine		17						
2,697	1,486	275	936		Total Forested Acres	103	114	58	509	387		40	
	55%	10%	35%		Relative Percent								

**Due to limitations in the current Site Conditions Analysis tool, all nonforested acres are considered available. Future development will enable analysis of nonforested types.*

Site No.	Dominant Site Cond Availability	Dominant Site Condition	Acres	Other Site Condition	Other Site Condition	Other Site Condition	Other Site Condition
1	Available	2I: Survey needed	50	Unspecified	Unspecified	Unspecified	Unspecified
Comments:							

Report 4 – Site Conditions

Sault Ste. Marie Mgt. Unit

Louis Radecki: Examiner

Compartment: 43

Year of Entry: 2027

2	Unavailable	5D: Unproductive forest land	293	2G: Too wet (sensitive soils, does not include access issues)	3J: Water quality/BMPs (stream, river, or lake)	Unspecified	Unspecified
Comments: Contains Treed bog and area along the Little Munuscong River.							
3	Unavailable	5E: Long-Term Retention	3	Unspecified	Unspecified	Unspecified	Unspecified
Comments:							
4	Unavailable	2H: Blocked by physical obstacle (e.g. upland stand in a lowland area)	483	2G: Too wet (sensitive soils, does not include access issues)	Unspecified	Unspecified	Unspecified
Comments:							
5	Unavailable	5D: Unproductive forest land	95	2G: Too wet (sensitive soils, does not include access issues)	3J: Water quality/BMPs (stream, river, or lake)	Unspecified	Unspecified
Comments: Contains Treed bog and area along the Little Munuscong River.							
6	Unavailable	5E: Long-Term Retention	9	3J: Water quality/BMPs (stream, river, or lake)	Unspecified	Unspecified	Unspecified
Comments: Multiple drainages run through this part of the stand. This makes it a good a=candidate for long term retention.							
7	Unavailable	2H: Blocked by physical obstacle (e.g. upland stand in a lowland area)	26	2E: Road needed	Unspecified	Unspecified	Unspecified
Comments: Travel influence, stand borders I-75.							

Report 4 – Site Conditions

Sault Ste. Marie Mgt. Unit

Louis Radecki: Examiner

Compartment: 43

Year of Entry: 2027

8	Available	5C: Delay treatment for age/size class diversity or exceptional site quality	58	Unspecified	Unspecified	Unspecified	Unspecified
Comments: Due to the proximity to young forest, the harvest of half the stand will be delayed to promote age class diversity and to provide a wildlife corridor through the area.							
9	Unavailable	5E: Long-Term Retention	3	Unspecified	Unspecified	Unspecified	Unspecified
Comments:							
10	Unavailable	5E: Long-Term Retention	2	Unspecified	Unspecified	Unspecified	Unspecified
Comments: Low area, will serve as long-term retention							
11	Unavailable	5E: Long-Term Retention	6	Unspecified	Unspecified	Unspecified	Unspecified
Comments:							
12	Unavailable	5E: Long-Term Retention	6	Unspecified	Unspecified	Unspecified	Unspecified
Comments:							
13	Available	5B: Maintain for regeneration purposes	17	Unspecified	Unspecified	Unspecified	Unspecified
Comments:							
14	Unavailable	5E: Long-Term Retention	15	2G: Too wet (sensitive soils, does not include access issues)	Unspecified	Unspecified	Unspecified
Comments: Area was left as retention and was too wet to harvest							

Report 4 – Site Conditions

Sault Ste. Marie Mgt. Unit

Louis Radecki: Examiner

Compartment: 43

Year of Entry: 2027

15	Unavailable	5E: Long-Term Retention	5	Unspecified	Unspecified	Unspecified	Unspecified
Comments:							
16	Available	5B: Maintain for regeneration purposes	98	2E: Road needed	Unspecified	Unspecified	Unspecified
Comments: The mature aspen component of these stands has died out leaving gaps in the canopy. It will take time for the canopies to recover before a harvest can take place.							
17	Available	2I: Survey needed	53	Unspecified	Unspecified	Unspecified	Unspecified
Comments:							
18	Unavailable	3D: Recreational/scenic values	1	Unspecified	Unspecified	Unspecified	Unspecified
Comments: Leave as a buffer for the shooting area to the southwest. Visual break to provide protection to regeneration from degradation by recreation.							
19	Unavailable	3J: Water quality/BMPs (stream, river, or lake)	1	Unspecified	Unspecified	Unspecified	Unspecified
Comments: Veral pool protection area.							

Mgt. Unit

Compartment: #Type!

Year of Entry:

Report 5 – PROPOSED SPECIAL CONSERVATION AREA* (SCA) DETAILS

* This is a partial list of SCAs for this compartment. Not included are those areas identified under other Department initiatives (Natural Rivers, Deer Wintering Areas, etc.). Those will be identified in separate, future map and report products.

SCA Name	SCA Category	Detail Type	Recommendation	Acres
----------	--------------	-------------	----------------	-------

Comments

Stand	Level 4 Cover Type	Size Density	Acres	Stand Age	BA Range	Managed Site	General Comments																																																							
1	6121 - Tamarack	Poletimber Medium	62.1	116	81-110	N/A	Borders I-75, snow trail, and pvt to the north, wait for a dry year and cold winter, beavers have taken over this compartment.																																																							
<table border="1"> <thead> <tr> <th>Canopy Species</th> <th>% Cover</th> <th>Size Class</th> <th>DBH</th> <th>Age</th> </tr> </thead> <tbody> <tr> <td>Black Spruce</td> <td>2</td> <td>Pole</td> <td>6</td> <td></td> </tr> <tr> <td>Northern White Cedar</td> <td>1</td> <td>Sapling/Pole</td> <td>4</td> <td></td> </tr> <tr> <td>Tamarack</td> <td>97</td> <td>Pole</td> <td>6</td> <td>116</td> </tr> </tbody> </table>		Canopy Species	% Cover	Size Class	DBH	Age	Black Spruce	2	Pole	6		Northern White Cedar	1	Sapling/Pole	4		Tamarack	97	Pole	6	116	<table border="1"> <thead> <tr> <th>Sub-Canopy Species</th> <th>Density</th> <th>Avg. Height</th> <th>Size</th> </tr> </thead> <tbody> <tr> <td>Tag Alder</td> <td>Full</td> <td>5 - 10 feet</td> <td>5 - 10 feet</td> </tr> </tbody> </table>		Sub-Canopy Species	Density	Avg. Height	Size	Tag Alder	Full	5 - 10 feet	5 - 10 feet																															
Canopy Species	% Cover	Size Class	DBH	Age																																																										
Black Spruce	2	Pole	6																																																											
Northern White Cedar	1	Sapling/Pole	4																																																											
Tamarack	97	Pole	6	116																																																										
Sub-Canopy Species	Density	Avg. Height	Size																																																											
Tag Alder	Full	5 - 10 feet	5 - 10 feet																																																											
2	6224 - Treed Bog	None	18.4			No	Borders snow trail, pretty much connected to C42 across Old Mac Trail.																																																							
		<table border="1"> <thead> <tr> <th>Sub-Canopy Species</th> <th>Density</th> <th>Avg. Height</th> <th>Size</th> </tr> </thead> <tbody> <tr> <td>Tamarack</td> <td>High</td> <td>5 - 10 feet</td> <td>5 - 10 feet</td> </tr> <tr> <td>Tag Alder</td> <td>Low</td> <td>5 - 10 feet</td> <td>5 - 10 feet</td> </tr> </tbody> </table>		Sub-Canopy Species	Density	Avg. Height	Size	Tamarack	High	5 - 10 feet	5 - 10 feet	Tag Alder	Low	5 - 10 feet	5 - 10 feet																																															
Sub-Canopy Species	Density	Avg. Height	Size																																																											
Tamarack	High	5 - 10 feet	5 - 10 feet																																																											
Tag Alder	Low	5 - 10 feet	5 - 10 feet																																																											
3	6117 - Lowland Deciduous, Mixed Coniferous	Sapling Well	30.4	16	1-50	N/A	The large aspen seems to have died. Young aspen and red maple are filling the canopy gaps as a new cohort. Scattered large poorly formed red maple are present																																																							
<table border="1"> <thead> <tr> <th>Canopy Species</th> <th>% Cover</th> <th>Size Class</th> <th>DBH</th> <th>Age</th> </tr> </thead> <tbody> <tr> <td>Red Maple</td> <td>20</td> <td>Sapling</td> <td>3</td> <td></td> </tr> <tr> <td>Red Maple</td> <td>20</td> <td>Log/Pole</td> <td>11</td> <td></td> </tr> <tr> <td>Paper Birch</td> <td>5</td> <td>Pole/Sapling</td> <td>5</td> <td></td> </tr> <tr> <td>Quaking Aspen</td> <td>34</td> <td>Sapling</td> <td>3</td> <td>16</td> </tr> <tr> <td>Balsam Fir</td> <td>10</td> <td>Sapling/Pole</td> <td>4</td> <td></td> </tr> <tr> <td>Black Spruce</td> <td>3</td> <td>Pole</td> <td>6</td> <td></td> </tr> <tr> <td>Northern White Cedar</td> <td>8</td> <td>Pole</td> <td>6</td> <td></td> </tr> </tbody> </table>		Canopy Species	% Cover	Size Class	DBH	Age	Red Maple	20	Sapling	3		Red Maple	20	Log/Pole	11		Paper Birch	5	Pole/Sapling	5		Quaking Aspen	34	Sapling	3	16	Balsam Fir	10	Sapling/Pole	4		Black Spruce	3	Pole	6		Northern White Cedar	8	Pole	6		<table border="1"> <thead> <tr> <th>Sub-Canopy Species</th> <th>Density</th> <th>Avg. Height</th> <th>Size</th> </tr> </thead> <tbody> <tr> <td>Red Maple</td> <td>Medium</td> <td>5 - 10 feet</td> <td>5 - 10 feet</td> </tr> <tr> <td>Balsam Fir</td> <td>Medium</td> <td>10 - 20 feet</td> <td>10 - 20 feet</td> </tr> <tr> <td>Ash (spp.)</td> <td>Medium</td> <td>5 - 10 feet</td> <td>5 - 10 feet</td> </tr> </tbody> </table>		Sub-Canopy Species	Density	Avg. Height	Size	Red Maple	Medium	5 - 10 feet	5 - 10 feet	Balsam Fir	Medium	10 - 20 feet	10 - 20 feet	Ash (spp.)	Medium	5 - 10 feet	5 - 10 feet			
Canopy Species	% Cover	Size Class	DBH	Age																																																										
Red Maple	20	Sapling	3																																																											
Red Maple	20	Log/Pole	11																																																											
Paper Birch	5	Pole/Sapling	5																																																											
Quaking Aspen	34	Sapling	3	16																																																										
Balsam Fir	10	Sapling/Pole	4																																																											
Black Spruce	3	Pole	6																																																											
Northern White Cedar	8	Pole	6																																																											
Sub-Canopy Species	Density	Avg. Height	Size																																																											
Red Maple	Medium	5 - 10 feet	5 - 10 feet																																																											
Balsam Fir	Medium	10 - 20 feet	10 - 20 feet																																																											
Ash (spp.)	Medium	5 - 10 feet	5 - 10 feet																																																											
4	4112 - Maple, Beech, Cherry Association	Sawtimber Medium	15.3	99	81-110	N/A	Aspen has died out of the canopy. Vigorous red maple has established a second cohort in the midstory.																																																							
<table border="1"> <thead> <tr> <th>Canopy Species</th> <th>% Cover</th> <th>Size Class</th> <th>DBH</th> <th>Age</th> </tr> </thead> <tbody> <tr> <td>Sugar Maple</td> <td>9</td> <td>Log/Pole</td> <td>10</td> <td></td> </tr> <tr> <td>Red Maple</td> <td>78</td> <td>Log</td> <td>14</td> <td>99</td> </tr> <tr> <td>Paper Birch</td> <td>2</td> <td>XLog/Log</td> <td>20</td> <td></td> </tr> <tr> <td>Bigtooth Aspen</td> <td>11</td> <td>Log</td> <td>16</td> <td></td> </tr> </tbody> </table>		Canopy Species	% Cover	Size Class	DBH	Age	Sugar Maple	9	Log/Pole	10		Red Maple	78	Log	14	99	Paper Birch	2	XLog/Log	20		Bigtooth Aspen	11	Log	16		<table border="1"> <thead> <tr> <th>Sub-Canopy Species</th> <th>Density</th> <th>Avg. Height</th> <th>Size</th> </tr> </thead> <tbody> <tr> <td>Sugar Maple</td> <td>Medium</td> <td>10 - 20 feet</td> <td>10 - 20 feet</td> </tr> <tr> <td>Red Maple</td> <td>High</td> <td>>20 feet</td> <td>>20 feet</td> </tr> <tr> <td>Balsam Fir</td> <td>Low</td> <td>5 - 10 feet</td> <td>5 - 10 feet</td> </tr> </tbody> </table>		Sub-Canopy Species	Density	Avg. Height	Size	Sugar Maple	Medium	10 - 20 feet	10 - 20 feet	Red Maple	High	>20 feet	>20 feet	Balsam Fir	Low	5 - 10 feet	5 - 10 feet																		
Canopy Species	% Cover	Size Class	DBH	Age																																																										
Sugar Maple	9	Log/Pole	10																																																											
Red Maple	78	Log	14	99																																																										
Paper Birch	2	XLog/Log	20																																																											
Bigtooth Aspen	11	Log	16																																																											
Sub-Canopy Species	Density	Avg. Height	Size																																																											
Sugar Maple	Medium	10 - 20 feet	10 - 20 feet																																																											
Red Maple	High	>20 feet	>20 feet																																																											
Balsam Fir	Low	5 - 10 feet	5 - 10 feet																																																											
5	6120 - Lowland Cedar	Poletimber Well	76.6	106	51-80	N/A	Data from OI.																																																							
6	6121 - Tamarack	Poletimber Poor	94.5	94	1-50	N/A	Borders I-75 and snow trail, flooded and dead with some cattails, beavers galore in this compartment.																																																							
<table border="1"> <thead> <tr> <th>Canopy Species</th> <th>% Cover</th> <th>Size Class</th> <th>DBH</th> <th>Age</th> </tr> </thead> <tbody> <tr> <td>Northern White Cedar</td> <td>20</td> <td>Pole</td> <td>5</td> <td></td> </tr> <tr> <td>Tamarack</td> <td>80</td> <td>Pole</td> <td>6</td> <td>94</td> </tr> </tbody> </table>		Canopy Species	% Cover	Size Class	DBH	Age	Northern White Cedar	20	Pole	5		Tamarack	80	Pole	6	94	<table border="1"> <thead> <tr> <th>Sub-Canopy Species</th> <th>Density</th> <th>Avg. Height</th> <th>Size</th> </tr> </thead> <tbody> <tr> <td>Red Osier Dogwood</td> <td>Low</td> <td>< 5 feet</td> <td>< 5 feet</td> </tr> <tr> <td>Black Spruce</td> <td>Low</td> <td>5 - 10 feet</td> <td>5 - 10 feet</td> </tr> <tr> <td>Northern White Cedar</td> <td>Medium</td> <td>5 - 10 feet</td> <td>5 - 10 feet</td> </tr> </tbody> </table>		Sub-Canopy Species	Density	Avg. Height	Size	Red Osier Dogwood	Low	< 5 feet	< 5 feet	Black Spruce	Low	5 - 10 feet	5 - 10 feet	Northern White Cedar	Medium	5 - 10 feet	5 - 10 feet																												
Canopy Species	% Cover	Size Class	DBH	Age																																																										
Northern White Cedar	20	Pole	5																																																											
Tamarack	80	Pole	6	94																																																										
Sub-Canopy Species	Density	Avg. Height	Size																																																											
Red Osier Dogwood	Low	< 5 feet	< 5 feet																																																											
Black Spruce	Low	5 - 10 feet	5 - 10 feet																																																											
Northern White Cedar	Medium	5 - 10 feet	5 - 10 feet																																																											

Stand	Level 4 Cover Type	Size Density	Acres	Stand Age	BA Range	Managed Site	General Comments
-------	--------------------	--------------	-------	-----------	----------	--------------	------------------

7	4191 - Mixed Upland Deciduous with Conifer	Sawtimber Medium	11.0	97	51-80	N/A	Canopy gaps have formed to allow a balsam fir and black spruce cohort to emerge. Paper birch in poor form.
---	--	------------------	------	----	-------	-----	--

Canopy Species	% Cover	Size Class	DBH	Age
Red Maple	5	Pole	5	
Red Maple	20	XLog/Log	20	
Paper Birch	35	Log	15	97
Balsam Fir	25	Sapling/Pole	4	21
Black Spruce	15	Pole	5	

Sub-Canopy Species	Density	Avg. Height	Size
Red Maple	Medium	5 - 10 feet	5 - 10 feet
Tag Alder	Medium	5 - 10 feet	5 - 10 feet
Balsam Fir	Low	Variable	Variable

8	6122 - Black Spruce	Sapling Well	77.7	15	Immature	N/A	Sale 007-07, cedar, tamarack, hemlock, hardwood, (except aspen) and pine, reserved, regeneration of some Aspen is acceptable along with Black Spruce. Deciduous appears to be growing faster than conifers. May overtop spruce in some areas.
---	---------------------	--------------	------	----	----------	-----	---

Canopy Species	% Cover	Size Class	DBH	Age
Red Maple	5	Pole	7	
Paper Birch	10	Sapling	2	
Black Spruce	75	Sapling	3	15
Northern White Cedar	5	Pole	6	
White Pine	5	Log/Pole	10	

Sub-Canopy Species	Density	Avg. Height	Size
Red Maple	Medium	< 5 feet	< 5 feet
Tamarack	Low	Variable	Variable
Black Spruce	Medium	< 5 feet	< 5 feet

9	6139 - Mixed Lowland Forest	Sapling Poor	65.5	8	1-50	N/A	Cut as part of Timber Sale 45-010-17-01 "Break Up Mix" - Completed in 2018. North part too wet to cut, left for retention. Upland areas predominantly aspen. Lower areas are a mix of spruce, tamarack, and red maple
---	-----------------------------	--------------	------	---	------	-----	---

Canopy Species	% Cover	Size Class	DBH	Age
Red Maple	3	Sapling	1	
Red Maple	1	Pole	6	
Paper Birch	7	Sapling	1	
Quaking Aspen	45	Sapling	1	8
White Spruce	6	Sapling	1	
Black Spruce	13	Sapling	1	
Northern White Cedar	1	Pole	6	
Tamarack	20	Sapling	1	
White Pine	1	Log	14	
Pin Cherry	3	Sapling	1	

Sub-Canopy Species	Density	Avg. Height	Size
Bunchberry	Medium	5 - 10 feet	5 - 10 feet
White Spruce	Medium	< 5 feet	< 5 feet
Red Maple	Low	< 5 feet	< 5 feet
Wild Raisin	Medium	5 - 10 feet	5 - 10 feet
Balsam Fir	Low	< 5 feet	< 5 feet
Tamarack	Low	< 5 feet	< 5 feet
Labrador Tea	Low	5 - 10 feet	5 - 10 feet

10	4191 - Mixed Upland Deciduous with Conifer	Poletimber Well	28.5	33	Immature	N/A	Cut in 1993, sale 009-87-01, borders snow trail, quite a mix all the same amount it seems. Highly variable stand. More aspen dominated in the south. Spruce and maple dominated in the north
----	--	-----------------	------	----	----------	-----	--

Canopy Species	% Cover	Size Class	DBH	Age
Red Maple	20	Sapling/Pole	4	
Paper Birch	10	Pole/Sapling	5	
Quaking Aspen	30	Pole/Sapling	5	33
Balsam Fir	10	Sapling	2	
Black Spruce	20	Pole	7	
Tamarack	10	Sapling	2	

Sub-Canopy Species	Density	Avg. Height	Size
Black Spruce	Medium	10 - 20 feet	10 - 20 feet
Balsam Fir	Medium	10 - 20 feet	10 - 20 feet
Wild Raisin	Low	5 - 10 feet	5 - 10 feet

Stand	Level 4 Cover Type	Size Density	Acres	Stand Age	BA Range	Managed Site	General Comments																																																																								
11	6128 - Lowland Coniferous, Mixed Deciduous	Poletimber Medium	234.3	126	1-50	N/A	Borders I-75, no access, looks like low quality and very wet area, much dead and stunted timber. Lots of tag alder openings throughout. Lots of small trees. Low ba. Few trees of value																																																																								
<table border="1"> <thead> <tr> <th>Canopy Species</th> <th>% Cover</th> <th>Size Class</th> <th>DBH</th> <th>Age</th> </tr> </thead> <tbody> <tr> <td>Red Maple</td> <td>10</td> <td>Pole/Sapling</td> <td>5</td> <td></td> </tr> <tr> <td>Paper Birch</td> <td>10</td> <td>Pole/Sapling</td> <td>5</td> <td></td> </tr> <tr> <td>Black Spruce</td> <td>20</td> <td>Pole/Sapling</td> <td>5</td> <td></td> </tr> <tr> <td>Northern White Cedar</td> <td>40</td> <td>Pole/Sapling</td> <td>5</td> <td>126</td> </tr> <tr> <td>Tamarack</td> <td>20</td> <td>Pole/Sapling</td> <td>5</td> <td></td> </tr> </tbody> </table>								Canopy Species	% Cover	Size Class	DBH	Age	Red Maple	10	Pole/Sapling	5		Paper Birch	10	Pole/Sapling	5		Black Spruce	20	Pole/Sapling	5		Northern White Cedar	40	Pole/Sapling	5	126	Tamarack	20	Pole/Sapling	5																																											
Canopy Species	% Cover	Size Class	DBH	Age																																																																											
Red Maple	10	Pole/Sapling	5																																																																												
Paper Birch	10	Pole/Sapling	5																																																																												
Black Spruce	20	Pole/Sapling	5																																																																												
Northern White Cedar	40	Pole/Sapling	5	126																																																																											
Tamarack	20	Pole/Sapling	5																																																																												
12	42110 - Planted Red Pine	Sawtimber Well	26.4	65	141-170	N/A	OPIC - FMD: Row thinned in 1998, thinned to 120 BA in 2007, FDF, sale 10-07, sale 09-17. ORV trail in stand.																																																																								
<table border="1"> <thead> <tr> <th>Canopy Species</th> <th>% Cover</th> <th>Size Class</th> <th>DBH</th> <th>Age</th> <th>Sub-Canopy Species</th> <th>Density</th> <th>Avg. Height</th> <th>Size</th> </tr> </thead> <tbody> <tr> <td>Red Pine</td> <td>100</td> <td>Log/Pole</td> <td>11</td> <td>65</td> <td>Red Maple</td> <td>High</td> <td>10 - 20 feet</td> <td>10 - 20 feet</td> </tr> <tr> <td></td> <td></td> <td></td> <td></td> <td></td> <td>Red Oak</td> <td>Medium</td> <td>10 - 20 feet</td> <td>10 - 20 feet</td> </tr> </tbody> </table>								Canopy Species	% Cover	Size Class	DBH	Age	Sub-Canopy Species	Density	Avg. Height	Size	Red Pine	100	Log/Pole	11	65	Red Maple	High	10 - 20 feet	10 - 20 feet						Red Oak	Medium	10 - 20 feet	10 - 20 feet																																													
Canopy Species	% Cover	Size Class	DBH	Age	Sub-Canopy Species	Density	Avg. Height	Size																																																																							
Red Pine	100	Log/Pole	11	65	Red Maple	High	10 - 20 feet	10 - 20 feet																																																																							
					Red Oak	Medium	10 - 20 feet	10 - 20 feet																																																																							
13	6122 - Black Spruce	Sapling Poor	9.6	25	Immature	N/A	Cut in 2000, sale 03-98-01, still open in places.																																																																								
<table border="1"> <thead> <tr> <th>Canopy Species</th> <th>% Cover</th> <th>Size Class</th> <th>DBH</th> <th>Age</th> <th>Sub-Canopy Species</th> <th>Density</th> <th>Avg. Height</th> <th>Size</th> </tr> </thead> <tbody> <tr> <td>Paper Birch</td> <td>5</td> <td>Sapling</td> <td>2</td> <td></td> <td>Tag Alder</td> <td>Low</td> <td>5 - 10 feet</td> <td>5 - 10 feet</td> </tr> <tr> <td>Quaking Aspen</td> <td>5</td> <td>Sapling</td> <td>1</td> <td></td> <td>Red Osier Dogwood</td> <td>Low</td> <td>< 5 feet</td> <td>< 5 feet</td> </tr> <tr> <td>Balsam Fir</td> <td>5</td> <td>Sapling</td> <td>1</td> <td></td> <td>Wild Raisin</td> <td>Low</td> <td>< 5 feet</td> <td>< 5 feet</td> </tr> <tr> <td>Black Spruce</td> <td>70</td> <td>Sapling</td> <td>3</td> <td>25</td> <td></td> <td></td> <td></td> <td></td> </tr> <tr> <td>Tamarack</td> <td>10</td> <td>Sapling</td> <td>2</td> <td></td> <td></td> <td></td> <td></td> <td></td> </tr> <tr> <td>White Pine</td> <td>5</td> <td>Sapling</td> <td>2</td> <td></td> <td></td> <td></td> <td></td> <td></td> </tr> </tbody> </table>								Canopy Species	% Cover	Size Class	DBH	Age	Sub-Canopy Species	Density	Avg. Height	Size	Paper Birch	5	Sapling	2		Tag Alder	Low	5 - 10 feet	5 - 10 feet	Quaking Aspen	5	Sapling	1		Red Osier Dogwood	Low	< 5 feet	< 5 feet	Balsam Fir	5	Sapling	1		Wild Raisin	Low	< 5 feet	< 5 feet	Black Spruce	70	Sapling	3	25					Tamarack	10	Sapling	2						White Pine	5	Sapling	2														
Canopy Species	% Cover	Size Class	DBH	Age	Sub-Canopy Species	Density	Avg. Height	Size																																																																							
Paper Birch	5	Sapling	2		Tag Alder	Low	5 - 10 feet	5 - 10 feet																																																																							
Quaking Aspen	5	Sapling	1		Red Osier Dogwood	Low	< 5 feet	< 5 feet																																																																							
Balsam Fir	5	Sapling	1		Wild Raisin	Low	< 5 feet	< 5 feet																																																																							
Black Spruce	70	Sapling	3	25																																																																											
Tamarack	10	Sapling	2																																																																												
White Pine	5	Sapling	2																																																																												
14	4319 - Mixed Upland Forest	Sapling Well	10.2	34	81-110	N/A	Cut in 1992, sale 45-29-86-01, was part of stand 16, borders snow trail. Retention patch in center of stand contains some larger trees.																																																																								
<table border="1"> <thead> <tr> <th>Canopy Species</th> <th>% Cover</th> <th>Size Class</th> <th>DBH</th> <th>Age</th> <th>Sub-Canopy Species</th> <th>Density</th> <th>Avg. Height</th> <th>Size</th> </tr> </thead> <tbody> <tr> <td>Red Maple</td> <td>10</td> <td>Sapling</td> <td>3</td> <td></td> <td>Balsam Fir</td> <td>Medium</td> <td>Variable</td> <td>Variable</td> </tr> <tr> <td>Red Maple</td> <td>3</td> <td>Log</td> <td>14</td> <td></td> <td></td> <td></td> <td></td> <td></td> </tr> <tr> <td>Paper Birch</td> <td>10</td> <td>Sapling</td> <td>2</td> <td></td> <td></td> <td></td> <td></td> <td></td> </tr> <tr> <td>Quaking Aspen</td> <td>19</td> <td>Pole/Sapling</td> <td>6</td> <td>34</td> <td></td> <td></td> <td></td> <td></td> </tr> <tr> <td>Balsam Fir</td> <td>30</td> <td>Sapling</td> <td>2</td> <td>34</td> <td></td> <td></td> <td></td> <td></td> </tr> <tr> <td>White Spruce</td> <td>18</td> <td>Sapling/Pole</td> <td>4</td> <td></td> <td></td> <td></td> <td></td> <td></td> </tr> <tr> <td>Northern White Cedar</td> <td>10</td> <td>Log/Pole</td> <td>11</td> <td></td> <td></td> <td></td> <td></td> <td></td> </tr> </tbody> </table>								Canopy Species	% Cover	Size Class	DBH	Age	Sub-Canopy Species	Density	Avg. Height	Size	Red Maple	10	Sapling	3		Balsam Fir	Medium	Variable	Variable	Red Maple	3	Log	14						Paper Birch	10	Sapling	2						Quaking Aspen	19	Pole/Sapling	6	34					Balsam Fir	30	Sapling	2	34					White Spruce	18	Sapling/Pole	4						Northern White Cedar	10	Log/Pole	11					
Canopy Species	% Cover	Size Class	DBH	Age	Sub-Canopy Species	Density	Avg. Height	Size																																																																							
Red Maple	10	Sapling	3		Balsam Fir	Medium	Variable	Variable																																																																							
Red Maple	3	Log	14																																																																												
Paper Birch	10	Sapling	2																																																																												
Quaking Aspen	19	Pole/Sapling	6	34																																																																											
Balsam Fir	30	Sapling	2	34																																																																											
White Spruce	18	Sapling/Pole	4																																																																												
Northern White Cedar	10	Log/Pole	11																																																																												
15	310 - Herbaceous Openland	None	7.2			No	Borders Gaines Highway, much public use and abuse here, shooting range and garbage dump site.																																																																								
16	4130 - Aspen	Sapling Well	18.4	34	Immature	N/A	OPIC - FMD: Cut in 1992, sale 29-86-01, borders snow trail.																																																																								
<table border="1"> <thead> <tr> <th>Canopy Species</th> <th>% Cover</th> <th>Size Class</th> <th>DBH</th> <th>Age</th> <th>Sub-Canopy Species</th> <th>Density</th> <th>Avg. Height</th> <th>Size</th> </tr> </thead> <tbody> <tr> <td>Sugar Maple</td> <td>5</td> <td>Pole</td> <td>8</td> <td></td> <td>Sugar Maple</td> <td>Medium</td> <td>10 - 20 feet</td> <td>10 - 20 feet</td> </tr> <tr> <td>Red Maple</td> <td>20</td> <td>Sapling</td> <td>2</td> <td></td> <td>Paper Birch</td> <td>Low</td> <td>10 - 20 feet</td> <td>10 - 20 feet</td> </tr> <tr> <td>Quaking Aspen</td> <td>60</td> <td>Pole</td> <td>6</td> <td>34</td> <td>Balsam Fir</td> <td>Medium</td> <td>>20 feet</td> <td>>20 feet</td> </tr> <tr> <td>Balsam Fir</td> <td>10</td> <td>Pole</td> <td>5</td> <td></td> <td></td> <td></td> <td></td> <td></td> </tr> <tr> <td>White Spruce</td> <td>5</td> <td>Sapling</td> <td>2</td> <td></td> <td></td> <td></td> <td></td> <td></td> </tr> </tbody> </table>								Canopy Species	% Cover	Size Class	DBH	Age	Sub-Canopy Species	Density	Avg. Height	Size	Sugar Maple	5	Pole	8		Sugar Maple	Medium	10 - 20 feet	10 - 20 feet	Red Maple	20	Sapling	2		Paper Birch	Low	10 - 20 feet	10 - 20 feet	Quaking Aspen	60	Pole	6	34	Balsam Fir	Medium	>20 feet	>20 feet	Balsam Fir	10	Pole	5						White Spruce	5	Sapling	2																							
Canopy Species	% Cover	Size Class	DBH	Age	Sub-Canopy Species	Density	Avg. Height	Size																																																																							
Sugar Maple	5	Pole	8		Sugar Maple	Medium	10 - 20 feet	10 - 20 feet																																																																							
Red Maple	20	Sapling	2		Paper Birch	Low	10 - 20 feet	10 - 20 feet																																																																							
Quaking Aspen	60	Pole	6	34	Balsam Fir	Medium	>20 feet	>20 feet																																																																							
Balsam Fir	10	Pole	5																																																																												
White Spruce	5	Sapling	2																																																																												

Stand	Level 4 Cover Type	Size Density	Acres	Stand Age	BA Range	Managed Site	General Comments
-------	--------------------	--------------	-------	-----------	----------	--------------	------------------

17	4130 - Aspen	Poletimber Well	20.4	27	81-110	N/A	Cut in 1998, sale 002-98-01, buffer left along the marsh is pole white pine and black spruce. Dense stand of maple and aspen.
-----------	--------------	-----------------	------	----	--------	-----	---

Canopy Species	% Cover	Size Class	DBH	Age	Sub-Canopy Species	Density	Avg. Height	Size
Red Maple	12	Sapling	3		Red Maple	Medium	< 5 feet	< 5 feet
Red Oak	1	XLog	22		Maple Leaved Viburnum	Low	5 - 10 feet	5 - 10 feet
Paper Birch	2	Sapling	3		White Spruce	Low	5 - 10 feet	5 - 10 feet
Quaking Aspen	20	Pole/Sapling	5	27	Balsam Fir	Low	< 5 feet	< 5 feet
Bigtooth Aspen	45	Pole/Sapling	5	27				
Balsam Fir	5	Sapling	2					
Black Spruce	5	Pole	6					
White Pine	5	Pole	8					
Black Cherry	5	Sapling	2					

18	6224 - Treed Bog	None	153.3			No	
-----------	------------------	------	-------	--	--	----	--

Sub-Canopy Species	Density	Avg. Height	Size
Black Spruce	Medium	5 - 10 feet	5 - 10 feet
White Pine	Low	5 - 10 feet	5 - 10 feet
Tamarack	Medium	5 - 10 feet	5 - 10 feet

19	6229 - Mixed Lowland Shrub	None	94.8			No	Headwaters of the Little Munuscong River, source extends into Comp 41, main river channel is stand 26, borders snow trail.
-----------	----------------------------	------	------	--	--	----	--

Sub-Canopy Species	Density	Avg. Height	Size
Tamarack	Low	< 5 feet	< 5 feet
Northern White Cedar	Medium	5 - 10 feet	5 - 10 feet

20	6120 - Lowland Cedar	Poletimber Well	68.6	106	51-80	N/A	Same as 21, data from OI.
-----------	----------------------	-----------------	------	-----	-------	-----	---------------------------

21	6120 - Lowland Cedar	Poletimber Well	51.8	95	51-80	N/A	Same as stand 20, data from OI.
-----------	----------------------	-----------------	------	----	-------	-----	---------------------------------

Canopy Species	% Cover	Size Class	DBH	Age	Sub-Canopy Species	Density	Avg. Height	Size
Balsam Fir	5	Sapling/Pole	4		Tag Alder	High	5 - 10 feet	5 - 10 feet
Northern White Cedar	90	Log/Pole	11	95	Black Ash	Low	5 - 10 feet	5 - 10 feet
Tamarack	5	Pole	6		Michigan Holly	Medium	5 - 10 feet	5 - 10 feet

22	6121 - Tamarack	Poletimber Medium	23.7	96	1-50	N/A	OI comments say natural stand, not originating from harvest, data from OI. Sparsely growing tamarack over taga alder.
-----------	-----------------	-------------------	------	----	------	-----	---

Canopy Species	% Cover	Size Class	DBH	Age	Sub-Canopy Species	Density	Avg. Height	Size
Black Spruce	20	Pole/Sapling	5		Paper Birch	Trace	10 - 20 feet	10 - 20 feet
Tamarack	80	Pole	6	96	Tag Alder	Full	5 - 10 feet	5 - 10 feet
					Wild Raisin	Medium	5 - 10 feet	5 - 10 feet
					Black Spruce	Low	< 5 feet	< 5 feet
					Northern White Cedar	Trace	10 - 20 feet	10 - 20 feet

Stand	Level 4 Cover Type	Size Density	Acres	Stand Age	BA Range	Managed Site	General Comments																																																																	
23	4139 - Aspen, Mixed Deciduous	Sapling Well	33.9	14	Immature	N/A	Was a white spruce plantation with white pine, cut in 2011 to salvage from budworm, natural regen expected, sale 014-10, folder in C37, retention buffer on east side, new stand.																																																																	
<table border="1"> <thead> <tr> <th>Canopy Species</th> <th>% Cover</th> <th>Size Class</th> <th>DBH</th> <th>Age</th> </tr> </thead> <tbody> <tr> <td>Red Maple</td> <td>15</td> <td>Sapling</td> <td>2</td> <td></td> </tr> <tr> <td>Paper Birch</td> <td>19</td> <td>Sapling</td> <td>2</td> <td></td> </tr> <tr> <td>Quaking Aspen</td> <td>40</td> <td>Sapling</td> <td>3</td> <td>14</td> </tr> <tr> <td>Bigtooth Aspen</td> <td>14</td> <td>Sapling</td> <td>2</td> <td></td> </tr> <tr> <td>Balsam Poplar</td> <td>5</td> <td>Sapling</td> <td>2</td> <td></td> </tr> <tr> <td>White Spruce</td> <td>1</td> <td>Sapling</td> <td>2</td> <td></td> </tr> <tr> <td>Black Cherry</td> <td>6</td> <td>Sapling</td> <td>2</td> <td></td> </tr> </tbody> </table>		Canopy Species	% Cover	Size Class	DBH	Age		Red Maple	15	Sapling	2		Paper Birch	19	Sapling	2		Quaking Aspen	40	Sapling	3	14	Bigtooth Aspen	14	Sapling	2		Balsam Poplar	5	Sapling	2		White Spruce	1	Sapling	2		Black Cherry	6	Sapling	2		<table border="1"> <thead> <tr> <th>Sub-Canopy Species</th> <th>Density</th> <th>Avg. Height</th> <th>Size</th> </tr> </thead> <tbody> <tr> <td>Black Cherry</td> <td>Low</td> <td>5 - 10 feet</td> <td>5 - 10 feet</td> </tr> <tr> <td>Balsam Fir</td> <td>Trace</td> <td>< 5 feet</td> <td>< 5 feet</td> </tr> <tr> <td>Red Maple</td> <td>Medium</td> <td>5 - 10 feet</td> <td>5 - 10 feet</td> </tr> <tr> <td>Bracken Fern</td> <td>High</td> <td>Not Applicable</td> <td>Not Applicable</td> </tr> <tr> <td>Wild Raisin</td> <td>Low</td> <td>5 - 10 feet</td> <td>5 - 10 feet</td> </tr> <tr> <td>Bunchberry</td> <td>Medium</td> <td>5 - 10 feet</td> <td>5 - 10 feet</td> </tr> </tbody> </table>		Sub-Canopy Species	Density	Avg. Height	Size	Black Cherry	Low	5 - 10 feet	5 - 10 feet	Balsam Fir	Trace	< 5 feet	< 5 feet	Red Maple	Medium	5 - 10 feet	5 - 10 feet	Bracken Fern	High	Not Applicable	Not Applicable	Wild Raisin	Low	5 - 10 feet	5 - 10 feet	Bunchberry	Medium	5 - 10 feet	5 - 10 feet
Canopy Species	% Cover	Size Class	DBH	Age																																																																				
Red Maple	15	Sapling	2																																																																					
Paper Birch	19	Sapling	2																																																																					
Quaking Aspen	40	Sapling	3	14																																																																				
Bigtooth Aspen	14	Sapling	2																																																																					
Balsam Poplar	5	Sapling	2																																																																					
White Spruce	1	Sapling	2																																																																					
Black Cherry	6	Sapling	2																																																																					
Sub-Canopy Species	Density	Avg. Height	Size																																																																					
Black Cherry	Low	5 - 10 feet	5 - 10 feet																																																																					
Balsam Fir	Trace	< 5 feet	< 5 feet																																																																					
Red Maple	Medium	5 - 10 feet	5 - 10 feet																																																																					
Bracken Fern	High	Not Applicable	Not Applicable																																																																					
Wild Raisin	Low	5 - 10 feet	5 - 10 feet																																																																					
Bunchberry	Medium	5 - 10 feet	5 - 10 feet																																																																					
24	6229 - Mixed Lowland Shrub	None	179.3			No	Borders I-75																																																																	
<table border="1"> <thead> <tr> <th>Sub-Canopy Species</th> <th>Density</th> <th>Avg. Height</th> <th>Size</th> </tr> </thead> <tbody> <tr> <td>Tamarack</td> <td>Low</td> <td>10 - 20 feet</td> <td>10 - 20 feet</td> </tr> <tr> <td>Black Spruce</td> <td>Medium</td> <td>10 - 20 feet</td> <td>10 - 20 feet</td> </tr> <tr> <td>Northern White Cedar</td> <td>Low</td> <td>10 - 20 feet</td> <td>10 - 20 feet</td> </tr> <tr> <td>Red Maple</td> <td>Low</td> <td>10 - 20 feet</td> <td>10 - 20 feet</td> </tr> <tr> <td>Tag Alder</td> <td>High</td> <td>5 - 10 feet</td> <td>5 - 10 feet</td> </tr> </tbody> </table>		Sub-Canopy Species	Density	Avg. Height	Size	Tamarack	Low	10 - 20 feet	10 - 20 feet	Black Spruce	Medium	10 - 20 feet	10 - 20 feet	Northern White Cedar	Low	10 - 20 feet	10 - 20 feet	Red Maple	Low	10 - 20 feet	10 - 20 feet	Tag Alder	High	5 - 10 feet	5 - 10 feet																																															
Sub-Canopy Species	Density	Avg. Height	Size																																																																					
Tamarack	Low	10 - 20 feet	10 - 20 feet																																																																					
Black Spruce	Medium	10 - 20 feet	10 - 20 feet																																																																					
Northern White Cedar	Low	10 - 20 feet	10 - 20 feet																																																																					
Red Maple	Low	10 - 20 feet	10 - 20 feet																																																																					
Tag Alder	High	5 - 10 feet	5 - 10 feet																																																																					
25	6224 - Treed Bog	None	107.0			No	Borders snow trail																																																																	
<table border="1"> <thead> <tr> <th>Sub-Canopy Species</th> <th>Density</th> <th>Avg. Height</th> <th>Size</th> </tr> </thead> <tbody> <tr> <td>Tamarack</td> <td>Medium</td> <td>5 - 10 feet</td> <td>5 - 10 feet</td> </tr> <tr> <td>Black Spruce</td> <td>Low</td> <td>10 - 20 feet</td> <td>10 - 20 feet</td> </tr> <tr> <td>Tag Alder</td> <td>Medium</td> <td>5 - 10 feet</td> <td>5 - 10 feet</td> </tr> </tbody> </table>		Sub-Canopy Species	Density	Avg. Height	Size	Tamarack	Medium	5 - 10 feet	5 - 10 feet	Black Spruce	Low	10 - 20 feet	10 - 20 feet	Tag Alder	Medium	5 - 10 feet	5 - 10 feet																																																							
Sub-Canopy Species	Density	Avg. Height	Size																																																																					
Tamarack	Medium	5 - 10 feet	5 - 10 feet																																																																					
Black Spruce	Low	10 - 20 feet	10 - 20 feet																																																																					
Tag Alder	Medium	5 - 10 feet	5 - 10 feet																																																																					
26	6224 - Treed Bog	None	63.8			No	Marsh/swamp/containing the little Munuscong River along with scattered timber, too wet to cut.																																																																	
<table border="1"> <thead> <tr> <th>Sub-Canopy Species</th> <th>Density</th> <th>Avg. Height</th> <th>Size</th> </tr> </thead> <tbody> <tr> <td>Black Spruce</td> <td>Low</td> <td>5 - 10 feet</td> <td>5 - 10 feet</td> </tr> <tr> <td>Northern White Cedar</td> <td>Medium</td> <td>5 - 10 feet</td> <td>5 - 10 feet</td> </tr> <tr> <td>Tag Alder</td> <td>Low</td> <td>5 - 10 feet</td> <td>5 - 10 feet</td> </tr> </tbody> </table>		Sub-Canopy Species	Density	Avg. Height	Size	Black Spruce	Low	5 - 10 feet	5 - 10 feet	Northern White Cedar	Medium	5 - 10 feet	5 - 10 feet	Tag Alder	Low	5 - 10 feet	5 - 10 feet																																																							
Sub-Canopy Species	Density	Avg. Height	Size																																																																					
Black Spruce	Low	5 - 10 feet	5 - 10 feet																																																																					
Northern White Cedar	Medium	5 - 10 feet	5 - 10 feet																																																																					
Tag Alder	Low	5 - 10 feet	5 - 10 feet																																																																					
27	4119 - Mixed Northern Hardwoods	Sapling Well	23.5	21	51-80	N/A	Older aspen has almost completely died out. Maple is coming up underneath.																																																																	
<table border="1"> <thead> <tr> <th>Canopy Species</th> <th>% Cover</th> <th>Size Class</th> <th>DBH</th> <th>Age</th> </tr> </thead> <tbody> <tr> <td>Red Maple</td> <td>79</td> <td>Sapling/Pole</td> <td>4</td> <td>21</td> </tr> <tr> <td>Paper Birch</td> <td>3</td> <td>Pole</td> <td>5</td> <td></td> </tr> <tr> <td>Bigtooth Aspen</td> <td>3</td> <td>XLog/Log</td> <td>18</td> <td></td> </tr> <tr> <td>Balsam Fir</td> <td>15</td> <td>Pole</td> <td>8</td> <td></td> </tr> </tbody> </table>		Canopy Species	% Cover	Size Class	DBH	Age	Red Maple	79	Sapling/Pole	4	21	Paper Birch	3	Pole	5		Bigtooth Aspen	3	XLog/Log	18		Balsam Fir	15	Pole	8		<table border="1"> <thead> <tr> <th>Sub-Canopy Species</th> <th>Density</th> <th>Avg. Height</th> <th>Size</th> </tr> </thead> <tbody> <tr> <td>Red Maple</td> <td>Medium</td> <td>5 - 10 feet</td> <td>5 - 10 feet</td> </tr> <tr> <td>Balsam Fir</td> <td>Medium</td> <td>5 - 10 feet</td> <td>5 - 10 feet</td> </tr> <tr> <td>Ash (spp.)</td> <td>Low</td> <td>< 5 feet</td> <td>< 5 feet</td> </tr> </tbody> </table>		Sub-Canopy Species	Density	Avg. Height	Size	Red Maple	Medium	5 - 10 feet	5 - 10 feet	Balsam Fir	Medium	5 - 10 feet	5 - 10 feet	Ash (spp.)	Low	< 5 feet	< 5 feet																												
Canopy Species	% Cover	Size Class	DBH	Age																																																																				
Red Maple	79	Sapling/Pole	4	21																																																																				
Paper Birch	3	Pole	5																																																																					
Bigtooth Aspen	3	XLog/Log	18																																																																					
Balsam Fir	15	Pole	8																																																																					
Sub-Canopy Species	Density	Avg. Height	Size																																																																					
Red Maple	Medium	5 - 10 feet	5 - 10 feet																																																																					
Balsam Fir	Medium	5 - 10 feet	5 - 10 feet																																																																					
Ash (spp.)	Low	< 5 feet	< 5 feet																																																																					

Stand	Level 4 Cover Type	Size Density	Acres	Stand Age	BA Range	Managed Site	General Comments
-------	--------------------	--------------	-------	-----------	----------	--------------	------------------

28 6131 - Hemlock, White Pine, Maple, Birch Poletimber Well 9.5 96 51-80 N/A Borders I-75, no access. Much of this stand was incorrectly included within the compartment and has since been excluded. This stand was previously part of one larger stand along with stands 34 & 46, but was split when the compartment boundary was corrected Remote survey in 2025, stand data is from previous inventory.

Canopy Species	% Cover	Size Class	DBH	Age
Red Maple	20	Pole	8	
Paper Birch	15	Pole	8	
Quaking Aspen	10	Pole	8	96
Black Spruce	10	Pole	8	
Tamarack	15	Pole	8	

29 6121 - Tamarack Poletimber Medium 24.4 105 1-50 N/A Could even be non forested- low density trees, data from OI.

30 6127 - Lowland Pine Sawtimber Medium 40.2 66 51-80 N/A Borders I-75, cut in 1997, sale 004-97-01, sacttered large and small white pine left, patches of A2 & B2 & L.

Canopy Species	% Cover	Size Class	DBH	Age	Sub-Canopy Species	Density	Avg. Height	Size
Black Spruce	19	Pole	7		White Pine	Medium	10 - 20 feet	10 - 20 feet
White Pine	80	Log/Pole	15	66	Black Spruce	Medium	10 - 20 feet	10 - 20 feet
Scotch Pine	1	Pole	9		Red Maple	Medium	5 - 10 feet	5 - 10 feet
					Paper Birch	Medium	10 - 20 feet	10 - 20 feet
					Tag Alder	Low	5 - 10 feet	5 - 10 feet

31 4191 - Mixed Upland Deciduous with Conifer Poletimber Well 18.0 27 81-110 N/A OPIC - FMD: Looks TWO AGED in many places, pole stand of nicely growing aspen and maple w birch. Understory consists almost entirely of balsam fir. Three one acre clear cuts in 1998 within stand, Sale 45-21-98-01.

Canopy Species	% Cover	Size Class	DBH	Age	Sub-Canopy Species	Density	Avg. Height	Size
Red Maple	24	Pole	8		Maple Leaved Viburnum	Low	5 - 10 feet	5 - 10 feet
Yellow Birch	10	Pole	6		Bunchberry	Low	5 - 10 feet	5 - 10 feet
Red Oak	1	Pole	6		Balsam Fir	Full	5 - 10 feet	5 - 10 feet
Paper Birch	15	Pole	8		Red Maple	Low	< 5 feet	< 5 feet
Quaking Aspen	26	Pole	6	27	Bracken Fern	Trace	Not Applicable	Not Applicable
Balsam Fir	10	Pole	8					
White Spruce	13	Log/Pole	11	96				

32 42200 - Natural White Pine Sawtimber Medium 16.6 181 111-140 N/A Cut in 2009, sale 008-07-01, all species harvested except some white pine, some low quality white pine harvested, borders Gaines highway. Some very large pine (greater than 30") along with many 16"-20" trees make up the canopy. Harvest will not result in additional pine recruitment. Maintain stand for this cycle.

Canopy Species	% Cover	Size Class	DBH	Age	Sub-Canopy Species	Density	Avg. Height	Size
White Pine	100		24	181	White Pine	Low	5 - 10 feet	5 - 10 feet
					Balsam Fir	Medium	Variable	Variable
					Red Oak	Low	5 - 10 feet	5 - 10 feet
					White Spruce	Medium	10 - 20 feet	10 - 20 feet
					Red Maple	Full	10 - 20 feet	10 - 20 feet
					Paper Birch	Low	5 - 10 feet	5 - 10 feet
					Bigtooth Aspen	Medium	10 - 20 feet	10 - 20 feet

Stand	Level 4 Cover Type	Size Density	Acres	Stand Age	BA Range	Managed Site	General Comments	
33	429 - Mixed Upland Conifers	Sapling Poor	87.3	17	1-50	N/A	Sale 008-07, cut in 2009 pine reserved, borders Gaines highway. Stand has better regeneration in the southwest toward Gaines Highway. In the northeast, more aspen and paper birch present. More consistent pine canopy in the southeast, these are not as present in the northeast. May be worth splitting to this stand into two	
Canopy Species		% Cover	Size Class	DBH	Age	Sub-Canopy Species		
Red Maple		3	Sapling	2		Tag Alder		
Red Oak		1	Sapling	2		Density		
Paper Birch		17	Sapling	3		Avg. Height		
Quaking Aspen		15	Sapling	3		Size		
Balsam Fir		3	Sapling	2		5 - 10 feet		
White Spruce		18	Sapling	3	17	5 - 10 feet		
Black Spruce		20	Sapling	2	17			
Northern White Cedar		1	Log/Pole	11				
Tamarack		7	Sapling/Pole	4				
White Pine		5	Sapling	3				
White Pine		10	Log	14	66			
34	6131 - Hemlock, White Pine, Maple, Birch	Poletimber Well	8.5	96	51-80	N/A		Borders I-75, no access. Much of this stand was incorrectly included within the compartment and has since been excluded. This stand was previously part of one larger stand along with stands 28 & 46, but was split when the compartment boundary was corrected Remote survey in 2025, stand data is from previous inventory.
Canopy Species		% Cover	Size Class	DBH	Age			
Red Maple		20	Pole	8				
Paper Birch		15	Pole	8				
Quaking Aspen		10	Pole	8	96			
Black Spruce		10	Pole	8				
Tamarack		15	Pole	8				
35	6122 - Black Spruce	Poletimber Well	125.4	96	111-140	N/A	Was three stands but one now with new standards, road through stand to pvt 40 in comp. Southeast gets pretty wet and the timber gets smaller	
Canopy Species		% Cover	Size Class	DBH	Age	Sub-Canopy Species		
Red Maple		5	Pole	8		Red Maple		
Paper Birch		5	Pole	7		Labrador Tea		
Black Spruce		90	Pole	9	96	Balsam Fir		
						Tamarack		
						Density		
						Avg. Height		
						Size		
						5 - 10 feet		
						< 5 feet		
						10 - 20 feet		
						10 - 20 feet		
36	4130 - Aspen	Sawtimber Well	18.5	57	81-110	N/A	Most of stand looks its age but there must have been some aspen sawlogs left to grow big and old., much regen is still A, B, and M. Looks two aged, Borders Gaines Hwy.	
Canopy Species		% Cover	Size Class	DBH	Age	Sub-Canopy Species		
Red Maple		12	Log/Pole	12		Red Maple		
Yellow Birch		2	Log	14		Balsam Fir		
Paper Birch		9	Pole	8		Density		
Bigtooth Aspen		70	Log/Pole	12	57	Avg. Height		
Balsam Fir		1	Pole	8		Size		
White Spruce		1	XLog	18		10 - 20 feet		
Black Spruce		3	Pole	9		5 - 10 feet		
White Pine		2	Log	15		5 - 10 feet		

Stand	Level 4 Cover Type	Size Density	Acres	Stand Age	BA Range	Managed Site	General Comments
37	6122 - Black Spruce	Poletimber Well	11.9	35	51-80	N/A	Cut in 1991, sale 45-009-87-01, regen looks pretty good, low and wet.Drainage/stream cuts through the middle of this stand.
Canopy Species		% Cover	Size Class	DBH	Age	Sub-Canopy Species	
Red Maple		3	Sapling/Pole	4		Balsam Fir	
Quaking Aspen		5	Sapling	2	35	Paper Birch	
Balsam Fir		15	Pole/Sapling	5		Tag Alder	
Black Spruce		72	Pole/Sapling	5	35		
Northern White Cedar		5	Pole	6			
38	6225 - Bog	None	49.6			No	
39	4119 - Mixed Northern Hardwoods	Sawtimber Well	8.0	65	1-50	N/A	Borders Gaines Highway, and Snow trail, no treatment recommended.
Canopy Species		% Cover	Size Class	DBH	Age	Sub-Canopy Species	
Sugar Maple		40	Log/Pole	10	65	Sugar Maple	
Red Maple		15	Pole	8		Deciduous Saplings	
Yellow Birch		5	Pole	6			
Red Oak		25	Log/XLog	16	89		
Paper Birch		5	Log/Pole	10			
Quaking Aspen		10	Pole	8	65		
40	4130 - Aspen	Poletimber Well	28.0	28	1-50	N/A	Cut in 1998, sale 45-002-98-01, regenerating nicely, Oak and maple poles left uncut along Gaines Highway.
Canopy Species		% Cover	Size Class	DBH	Age	Sub-Canopy Species	
Red Maple		10	Pole/Sapling	5		Red Maple	
Red Oak		5	Pole/Sapling	5		Balsam Fir	
Paper Birch		3	Sapling	3			
Quaking Aspen		50	Pole/Sapling	5	28		
Bigtooth Aspen		27	Pole/Sapling	5			
White Pine		5	Sapling/Pole	2			
41	4130 - Aspen	Poletimber Well	17.7	28	51-80	N/A	Cut in 1998, sale 002-98-01, borders snow trail. Some larger pine and oak left from previous cut.
Canopy Species		% Cover	Size Class	DBH	Age	Sub-Canopy Species	
Sugar Maple		5	Sapling	2		Balsam Fir	
Red Maple		10	Sapling/Pole	4		Red Maple	
Red Oak		5	Pole/Sapling	5			
Red Oak		2	Log	11			
Paper Birch		2	Pole/Sapling	5			
Quaking Aspen		35	Pole/Sapling	6	28		
Bigtooth Aspen		35	Pole/Sapling	6			
White Pine		6	XLog/Log	20			

Stand	Level 4 Cover Type	Size Density	Acres	Stand Age	BA Range	Managed Site	General Comments																																																													
42	42110 - Planted Red Pine	Sawtimber Well	37.0	65	141-170	N/A	Row thinned 1988, thinned to 120 BA in 2007, sale 010-07-01, snow trail and ORV trail in stand, sale 009-17. Understory more developed in the eastern half. Western half of the stand is much more bare.																																																													
<table border="1"> <thead> <tr> <th>Canopy Species</th> <th>% Cover</th> <th>Size Class</th> <th>DBH</th> <th>Age</th> </tr> </thead> <tbody> <tr> <td>Red Pine</td> <td>100</td> <td>Log/Pole</td> <td>11</td> <td>65</td> </tr> </tbody> </table>		Canopy Species	% Cover	Size Class	DBH	Age	Red Pine	100	Log/Pole	11	65	<table border="1"> <thead> <tr> <th>Sub-Canopy Species</th> <th>Density</th> <th>Avg. Height</th> <th>Size</th> </tr> </thead> <tbody> <tr> <td>Red Maple</td> <td>High</td> <td>10 - 20 feet</td> <td>10 - 20 feet</td> </tr> <tr> <td>Red Oak</td> <td>Medium</td> <td>10 - 20 feet</td> <td>10 - 20 feet</td> </tr> </tbody> </table>		Sub-Canopy Species	Density	Avg. Height	Size	Red Maple	High	10 - 20 feet	10 - 20 feet	Red Oak	Medium	10 - 20 feet	10 - 20 feet																																											
Canopy Species	% Cover	Size Class	DBH	Age																																																																
Red Pine	100	Log/Pole	11	65																																																																
Sub-Canopy Species	Density	Avg. Height	Size																																																																	
Red Maple	High	10 - 20 feet	10 - 20 feet																																																																	
Red Oak	Medium	10 - 20 feet	10 - 20 feet																																																																	
43	4139 - Aspen, Mixed Deciduous	Sapling Medium	36.8	8		N/A	Cut as part of Sale 45-010-17 "Break-Up Mix" Completed in 2018. South part left as retention. Good Growth in this stand especially on the central and southern portions. Some areas in the north of the stand have patchy regeneration, but the stand is growing nicely overall.																																																													
<table border="1"> <thead> <tr> <th>Canopy Species</th> <th>% Cover</th> <th>Size Class</th> <th>DBH</th> <th>Age</th> </tr> </thead> <tbody> <tr> <td>Red Maple</td> <td>20</td> <td>Sapling</td> <td>2</td> <td></td> </tr> <tr> <td>Paper Birch</td> <td>5</td> <td>Pole</td> <td>6</td> <td></td> </tr> <tr> <td>Paper Birch</td> <td>5</td> <td>Sapling</td> <td>2</td> <td></td> </tr> <tr> <td>Quaking Aspen</td> <td>55</td> <td>Sapling</td> <td>2</td> <td>8</td> </tr> <tr> <td>Balsam Fir</td> <td>5</td> <td>Pole</td> <td>5</td> <td></td> </tr> <tr> <td>Black Spruce</td> <td>10</td> <td>Sapling</td> <td>2</td> <td></td> </tr> </tbody> </table>		Canopy Species	% Cover	Size Class	DBH	Age	Red Maple	20	Sapling	2		Paper Birch	5	Pole	6		Paper Birch	5	Sapling	2		Quaking Aspen	55	Sapling	2	8	Balsam Fir	5	Pole	5		Black Spruce	10	Sapling	2		<table border="1"> <thead> <tr> <th>Sub-Canopy Species</th> <th>Density</th> <th>Avg. Height</th> <th>Size</th> </tr> </thead> <tbody> <tr> <td>Wild Raisin</td> <td>Medium</td> <td>5 - 10 feet</td> <td>5 - 10 feet</td> </tr> <tr> <td>White Spruce</td> <td>Medium</td> <td>< 5 feet</td> <td>< 5 feet</td> </tr> <tr> <td>Black Spruce</td> <td>Medium</td> <td>< 5 feet</td> <td>< 5 feet</td> </tr> <tr> <td>Red Pine</td> <td>Trace</td> <td>5 - 10 feet</td> <td>5 - 10 feet</td> </tr> <tr> <td>Balsam Fir</td> <td>Low</td> <td>< 5 feet</td> <td>< 5 feet</td> </tr> <tr> <td>Wintergreen</td> <td>Medium</td> <td>5 - 10 feet</td> <td>5 - 10 feet</td> </tr> </tbody> </table>		Sub-Canopy Species	Density	Avg. Height	Size	Wild Raisin	Medium	5 - 10 feet	5 - 10 feet	White Spruce	Medium	< 5 feet	< 5 feet	Black Spruce	Medium	< 5 feet	< 5 feet	Red Pine	Trace	5 - 10 feet	5 - 10 feet	Balsam Fir	Low	< 5 feet	< 5 feet	Wintergreen	Medium	5 - 10 feet	5 - 10 feet		
Canopy Species	% Cover	Size Class	DBH	Age																																																																
Red Maple	20	Sapling	2																																																																	
Paper Birch	5	Pole	6																																																																	
Paper Birch	5	Sapling	2																																																																	
Quaking Aspen	55	Sapling	2	8																																																																
Balsam Fir	5	Pole	5																																																																	
Black Spruce	10	Sapling	2																																																																	
Sub-Canopy Species	Density	Avg. Height	Size																																																																	
Wild Raisin	Medium	5 - 10 feet	5 - 10 feet																																																																	
White Spruce	Medium	< 5 feet	< 5 feet																																																																	
Black Spruce	Medium	< 5 feet	< 5 feet																																																																	
Red Pine	Trace	5 - 10 feet	5 - 10 feet																																																																	
Balsam Fir	Low	< 5 feet	< 5 feet																																																																	
Wintergreen	Medium	5 - 10 feet	5 - 10 feet																																																																	
44	6128 - Lowland Coniferous, Mixed Deciduous	Sapling Medium	18.2	33	Immature	N/A	Cut in 1993, sale 45-009-87-01 This stand is well stocked, but is growing slowly. Ground is wet.																																																													
<table border="1"> <thead> <tr> <th>Canopy Species</th> <th>% Cover</th> <th>Size Class</th> <th>DBH</th> <th>Age</th> </tr> </thead> <tbody> <tr> <td>Paper Birch</td> <td>20</td> <td>Sapling</td> <td>3</td> <td></td> </tr> <tr> <td>Balsam Fir</td> <td>20</td> <td>Sapling</td> <td>3</td> <td></td> </tr> <tr> <td>Black Spruce</td> <td>10</td> <td>Sapling</td> <td>3</td> <td></td> </tr> <tr> <td>Northern White Cedar</td> <td>3</td> <td>Pole</td> <td>8</td> <td></td> </tr> <tr> <td>Tamarack</td> <td>45</td> <td>Sapling/Pole</td> <td>4</td> <td>33</td> </tr> <tr> <td>White Pine</td> <td>2</td> <td>Pole</td> <td>8</td> <td></td> </tr> </tbody> </table>		Canopy Species	% Cover	Size Class	DBH	Age	Paper Birch	20	Sapling	3		Balsam Fir	20	Sapling	3		Black Spruce	10	Sapling	3		Northern White Cedar	3	Pole	8		Tamarack	45	Sapling/Pole	4	33	White Pine	2	Pole	8		<table border="1"> <thead> <tr> <th>Sub-Canopy Species</th> <th>Density</th> <th>Avg. Height</th> <th>Size</th> </tr> </thead> <tbody> <tr> <td>Tag Alder</td> <td>Medium</td> <td>5 - 10 feet</td> <td>5 - 10 feet</td> </tr> <tr> <td>Balsam Fir</td> <td>Medium</td> <td>< 5 feet</td> <td>< 5 feet</td> </tr> <tr> <td>Wild Raisin</td> <td>Low</td> <td>5 - 10 feet</td> <td>5 - 10 feet</td> </tr> </tbody> </table>		Sub-Canopy Species	Density	Avg. Height	Size	Tag Alder	Medium	5 - 10 feet	5 - 10 feet	Balsam Fir	Medium	< 5 feet	< 5 feet	Wild Raisin	Low	5 - 10 feet	5 - 10 feet														
Canopy Species	% Cover	Size Class	DBH	Age																																																																
Paper Birch	20	Sapling	3																																																																	
Balsam Fir	20	Sapling	3																																																																	
Black Spruce	10	Sapling	3																																																																	
Northern White Cedar	3	Pole	8																																																																	
Tamarack	45	Sapling/Pole	4	33																																																																
White Pine	2	Pole	8																																																																	
Sub-Canopy Species	Density	Avg. Height	Size																																																																	
Tag Alder	Medium	5 - 10 feet	5 - 10 feet																																																																	
Balsam Fir	Medium	< 5 feet	< 5 feet																																																																	
Wild Raisin	Low	5 - 10 feet	5 - 10 feet																																																																	
45	623 - Emergent Wetland	None	87.0			No	Borders I-75																																																													
46	6131 - Hemlock, White Pine, Maple, Birch	Poletimber Well	8.6	96	51-80	N/A	Borders I-75, no access. Much of this stand was incorrectly included within the compartment and has since been excluded. This stand was previously part of one larger stand along with stands 28 & 34, but was split when the compartment boundary was corrected Remote survey in 2025, stand data is from previous inventory.																																																													
<table border="1"> <thead> <tr> <th>Canopy Species</th> <th>% Cover</th> <th>Size Class</th> <th>DBH</th> <th>Age</th> </tr> </thead> <tbody> <tr> <td>Red Maple</td> <td>20</td> <td>Pole</td> <td>8</td> <td></td> </tr> <tr> <td>Paper Birch</td> <td>15</td> <td>Pole</td> <td>8</td> <td></td> </tr> <tr> <td>Quaking Aspen</td> <td>10</td> <td>Pole</td> <td>8</td> <td>96</td> </tr> <tr> <td>Black Spruce</td> <td>10</td> <td>Pole</td> <td>8</td> <td></td> </tr> <tr> <td>Tamarack</td> <td>15</td> <td>Pole</td> <td>8</td> <td></td> </tr> </tbody> </table>		Canopy Species	% Cover	Size Class	DBH	Age	Red Maple	20	Pole	8		Paper Birch	15	Pole	8		Quaking Aspen	10	Pole	8	96	Black Spruce	10	Pole	8		Tamarack	15	Pole	8																																						
Canopy Species	% Cover	Size Class	DBH	Age																																																																
Red Maple	20	Pole	8																																																																	
Paper Birch	15	Pole	8																																																																	
Quaking Aspen	10	Pole	8	96																																																																
Black Spruce	10	Pole	8																																																																	
Tamarack	15	Pole	8																																																																	
47	122 - Road/Parking Lot	None	12.7			No	Road right of way for I-75																																																													

Stand	Level 4 Cover Type	Size Density	Acres	Stand Age	BA Range	Managed Site	General Comments
48	6124 - Lowland Spruce-Fir	Poletimber Poor	19.3	51	1-50	N/A	Borders I-75
Canopy Species		% Cover	Size Class	DBH	Age	Sub-Canopy Species	
Red Maple		8	Pole	6		Wild Raisin	
Red Maple		10	Sapling	2		Balsam Fir	
Paper Birch		8	Pole	9		Red Maple	
Balsam Fir		32	Sapling/Pole	4	51		
Black Spruce		42	Pole	6	51		
49	122 - Road/Parking Lot	None	13.8			No	Gaines Highway Border.
50	6122 - Black Spruce	Poletimber Well	5.8	56	51-80	N/A	Was three stands but one now with new standards, road through stand to pvt 40 in comp.
Canopy Species		% Cover	Size Class	DBH	Age	Sub-Canopy Species	
Red Maple		13	Sapling/Pole	4		Balsam Fir	
Paper Birch		7	Log/Pole	10			
Black Spruce		80	Pole	7	56		
51	4119 - Mixed Northern Hardwoods	Poletimber Well	9.1	26	51-80	N/A	Island, no access
Canopy Species		% Cover	Size Class	DBH	Age	Sub-Canopy Species	
Red Maple		70	Sapling/Pole	4	26	Balsam Fir	
Bigtooth Aspen		15	Pole	6			
Balsam Fir		15	Pole	5			
52	6122 - Black Spruce	Poletimber Poor	51.0	96	1-50	N/A	Marsh/swamp/containing the little Munuscong River along with scattered timber, too wet to cut. Remote Survey in 2025. Stand data is from previous inventory.
Canopy Species		% Cover	Size Class	DBH	Age	Sub-Canopy Species	
Red Maple		10	Pole	6			
Paper Birch		10	Pole/Sapling	5			
Quaking Aspen		10	Pole	6	96		
Black Spruce		60	Pole/Sapling	5	96		
Red Pine		10	Pole	8			
53	6122 - Black Spruce	Poletimber Poor	96.4	96	1-50	N/A	Marsh/swamp/containing the little Munuscong River along with scattered timber, too wet to cut.
Canopy Species		% Cover	Size Class	DBH	Age	Sub-Canopy Species	
Red Maple		7	Pole	6		Paper Birch	
Paper Birch		10	Pole/Sapling	5		Tag Alder	
Quaking Aspen		3	Pole	6	96	Balsam Fir	
Black Spruce		60	Pole/Sapling	5	96	Tamarack	
Northern White Cedar		9	Log/Pole	12			
Tamarack		10	Pole	5			
Red Pine		1	Pole	8			

Stand	Level 4 Cover Type	Size Density	Acres	Stand Age	BA Range	Managed Site	General Comments									
54	6229 - Mixed Lowland Shrub	None	55.1			No	Headwaters of the Little Munuscong River, source extends into Comp 41, main river channel is stand 26, borders snow trail. There are areas that contain some merchantable tamarack, but they are too few for a harvest.									
								Sub-Canopy Species	Density	Avg. Height	Size					
								Tamarack	High	10 - 20 feet	10 - 20 feet					
								Tag Alder	Medium	5 - 10 feet	5 - 10 feet					
55	6229 - Mixed Lowland Shrub	None	14.7			No	Headwaters of the Little Munuscong River, source extends into Comp 41, main river channel is stand 26, borders snow trail.									
								Sub-Canopy Species	Density	Avg. Height	Size					
								Black Spruce	Low	10 - 20 feet	10 - 20 feet					
								Northern White Cedar	Low	5 - 10 feet	5 - 10 feet					
								Tamarack	Medium	5 - 10 feet	5 - 10 feet					
Tag Alder	High	5 - 10 feet	5 - 10 feet													
56	429 - Mixed Upland Conifers	Sapling Medium	61.8	17	1-50	N/A	Sale 008-07, cut in 2009 pine reserved, borders Gaines highway. Stand has better regeneration in the southwest toward Gaines Highway. In the northeast, more aspen and paper birch present. More consistent pine canopy in the southeast, these are not as present in the northeast. May be worth splitting to this stand into two									
								Canopy Species	% Cover	Size Class	DBH	Age	Sub-Canopy Species	Density	Avg. Height	Size
								Red Maple	3	Sapling	2		Tag Alder	Low	5 - 10 feet	5 - 10 feet
								Red Oak	1	Sapling	2					
								Paper Birch	17	Sapling	3					
								Quaking Aspen	15	Sapling	3					
								Balsam Fir	3	Sapling	2					
								White Spruce	18	Sapling	3	17				
								Black Spruce	15	Sapling	2					
								Northern White Cedar	1	Log/Pole	11					
								Tamarack	7	Sapling/Pole	4					
								White Pine	5	Sapling	3					
								White Pine	15	Log	14	66				
57	6120 - Lowland Cedar	Poletimber Medium	30.6	97	1-50	N/A	Poorly formed cedar stand. Taller trees mixed with areas of shrub cedar.									
								Canopy Species	% Cover	Size Class	DBH	Age	Sub-Canopy Species	Density	Avg. Height	Size
								Black Spruce	15	Pole/Sapling	5		Northern White Cedar	Medium	5 - 10 feet	5 - 10 feet
								Northern White Cedar	70	Pole/Sapling	6	97	Tamarack	Medium	5 - 10 feet	5 - 10 feet
Tamarack	15	Sapling	3													
58	623 - Emergent Wetland	None	18.9			No	Borders snow trail									
59	623 - Emergent Wetland	None	48.6			No	Borders snow trail									
60	623 - Emergent Wetland	None	23.3			No	Borders snow trail									

Stand	Level 4 Cover Type	Size Density	Acres	Stand Age	BA Range	Managed Site	General Comments																																										
61	6122 - Black Spruce	Poletimber Medium	45.3	96	51-80	N/A	Wet spruce stand with pockets of tag alder and standing water.																																										
<table border="1"> <thead> <tr> <th>Canopy Species</th> <th>% Cover</th> <th>Size Class</th> <th>DBH</th> <th>Age</th> </tr> </thead> <tbody> <tr> <td>Red Maple</td> <td>10</td> <td>Pole</td> <td>6</td> <td></td> </tr> <tr> <td>Paper Birch</td> <td>10</td> <td>Pole/Sapling</td> <td>5</td> <td></td> </tr> <tr> <td>Quaking Aspen</td> <td>10</td> <td>Pole</td> <td>6</td> <td>96</td> </tr> <tr> <td>Black Spruce</td> <td>60</td> <td>Pole/Sapling</td> <td>5</td> <td>96</td> </tr> <tr> <td>Red Pine</td> <td>10</td> <td>Pole</td> <td>8</td> <td></td> </tr> </tbody> </table>		Canopy Species	% Cover	Size Class	DBH	Age	Red Maple	10	Pole	6		Paper Birch	10	Pole/Sapling	5		Quaking Aspen	10	Pole	6	96	Black Spruce	60	Pole/Sapling	5	96	Red Pine	10	Pole	8		<table border="1"> <thead> <tr> <th>Sub-Canopy Species</th> <th>Density</th> <th>Avg. Height</th> <th>Size</th> </tr> </thead> <tbody> <tr> <td>Balsam Fir</td> <td>Medium</td> <td>5 - 10 feet</td> <td>5 - 10 feet</td> </tr> <tr> <td>Tag Alder</td> <td>Medium</td> <td>5 - 10 feet</td> <td>5 - 10 feet</td> </tr> </tbody> </table>		Sub-Canopy Species	Density	Avg. Height	Size	Balsam Fir	Medium	5 - 10 feet	5 - 10 feet	Tag Alder	Medium	5 - 10 feet	5 - 10 feet				
Canopy Species	% Cover	Size Class	DBH	Age																																													
Red Maple	10	Pole	6																																														
Paper Birch	10	Pole/Sapling	5																																														
Quaking Aspen	10	Pole	6	96																																													
Black Spruce	60	Pole/Sapling	5	96																																													
Red Pine	10	Pole	8																																														
Sub-Canopy Species	Density	Avg. Height	Size																																														
Balsam Fir	Medium	5 - 10 feet	5 - 10 feet																																														
Tag Alder	Medium	5 - 10 feet	5 - 10 feet																																														
62	6122 - Black Spruce	Poletimber Medium	7.4	96	51-80	N/A	Poorly formed stand of spruce and maple. Areas of pole sized trees, but many areas of stunted sapling sized trees as well.																																										
<table border="1"> <thead> <tr> <th>Canopy Species</th> <th>% Cover</th> <th>Size Class</th> <th>DBH</th> <th>Age</th> </tr> </thead> <tbody> <tr> <td>Red Maple</td> <td>20</td> <td>Pole</td> <td>6</td> <td></td> </tr> <tr> <td>Paper Birch</td> <td>5</td> <td>Pole/Sapling</td> <td>5</td> <td></td> </tr> <tr> <td>Quaking Aspen</td> <td>5</td> <td>Pole</td> <td>6</td> <td>96</td> </tr> <tr> <td>Balsam Fir</td> <td>10</td> <td>Sapling</td> <td>4</td> <td></td> </tr> <tr> <td>Black Spruce</td> <td>60</td> <td></td> <td>6</td> <td>96</td> </tr> </tbody> </table>		Canopy Species	% Cover	Size Class	DBH	Age	Red Maple	20	Pole	6		Paper Birch	5	Pole/Sapling	5		Quaking Aspen	5	Pole	6	96	Balsam Fir	10	Sapling	4		Black Spruce	60		6	96	<table border="1"> <thead> <tr> <th>Sub-Canopy Species</th> <th>Density</th> <th>Avg. Height</th> <th>Size</th> </tr> </thead> <tbody> <tr> <td>Tag Alder</td> <td>Low</td> <td>5 - 10 feet</td> <td>5 - 10 feet</td> </tr> <tr> <td>Balsam Fir</td> <td>Medium</td> <td>5 - 10 feet</td> <td>5 - 10 feet</td> </tr> <tr> <td>Wild Raisin</td> <td>Low</td> <td>5 - 10 feet</td> <td>5 - 10 feet</td> </tr> </tbody> </table>		Sub-Canopy Species	Density	Avg. Height	Size	Tag Alder	Low	5 - 10 feet	5 - 10 feet	Balsam Fir	Medium	5 - 10 feet	5 - 10 feet	Wild Raisin	Low	5 - 10 feet	5 - 10 feet
Canopy Species	% Cover	Size Class	DBH	Age																																													
Red Maple	20	Pole	6																																														
Paper Birch	5	Pole/Sapling	5																																														
Quaking Aspen	5	Pole	6	96																																													
Balsam Fir	10	Sapling	4																																														
Black Spruce	60		6	96																																													
Sub-Canopy Species	Density	Avg. Height	Size																																														
Tag Alder	Low	5 - 10 feet	5 - 10 feet																																														
Balsam Fir	Medium	5 - 10 feet	5 - 10 feet																																														
Wild Raisin	Low	5 - 10 feet	5 - 10 feet																																														
63	6122 - Black Spruce	Poletimber Poor	6.3	96	1-50	N/A	Marsh/swamp/containing the little Munuscong River along with scattered timber, too wet to cut.																																										
<table border="1"> <thead> <tr> <th>Canopy Species</th> <th>% Cover</th> <th>Size Class</th> <th>DBH</th> <th>Age</th> </tr> </thead> <tbody> <tr> <td>Red Maple</td> <td>10</td> <td>Pole</td> <td>6</td> <td></td> </tr> <tr> <td>Paper Birch</td> <td>10</td> <td>Pole/Sapling</td> <td>5</td> <td></td> </tr> <tr> <td>Quaking Aspen</td> <td>10</td> <td>Pole</td> <td>6</td> <td>96</td> </tr> <tr> <td>Black Spruce</td> <td>70</td> <td></td> <td>7</td> <td>96</td> </tr> </tbody> </table>		Canopy Species	% Cover	Size Class	DBH	Age	Red Maple	10	Pole	6		Paper Birch	10	Pole/Sapling	5		Quaking Aspen	10	Pole	6	96	Black Spruce	70		7	96	<table border="1"> <thead> <tr> <th>Sub-Canopy Species</th> <th>Density</th> <th>Avg. Height</th> <th>Size</th> </tr> </thead> <tbody> <tr> <td>Balsam Fir</td> <td>Medium</td> <td>5 - 10 feet</td> <td>5 - 10 feet</td> </tr> </tbody> </table>		Sub-Canopy Species	Density	Avg. Height	Size	Balsam Fir	Medium	5 - 10 feet	5 - 10 feet													
Canopy Species	% Cover	Size Class	DBH	Age																																													
Red Maple	10	Pole	6																																														
Paper Birch	10	Pole/Sapling	5																																														
Quaking Aspen	10	Pole	6	96																																													
Black Spruce	70		7	96																																													
Sub-Canopy Species	Density	Avg. Height	Size																																														
Balsam Fir	Medium	5 - 10 feet	5 - 10 feet																																														
64	6122 - Black Spruce	Poletimber Well	13.0	96	1-50	N/A	Full looking black spruce stand.																																										
<table border="1"> <thead> <tr> <th>Canopy Species</th> <th>% Cover</th> <th>Size Class</th> <th>DBH</th> <th>Age</th> </tr> </thead> <tbody> <tr> <td>Red Maple</td> <td>10</td> <td>Pole</td> <td>6</td> <td></td> </tr> <tr> <td>Paper Birch</td> <td>10</td> <td>Pole/Sapling</td> <td>5</td> <td></td> </tr> <tr> <td>Quaking Aspen</td> <td>10</td> <td>Pole</td> <td>6</td> <td>96</td> </tr> <tr> <td>Black Spruce</td> <td>70</td> <td>Pole/Sapling</td> <td>5</td> <td>96</td> </tr> </tbody> </table>		Canopy Species	% Cover	Size Class	DBH	Age	Red Maple	10	Pole	6		Paper Birch	10	Pole/Sapling	5		Quaking Aspen	10	Pole	6	96	Black Spruce	70	Pole/Sapling	5	96	<table border="1"> <thead> <tr> <th>Sub-Canopy Species</th> <th>Density</th> <th>Avg. Height</th> <th>Size</th> </tr> </thead> <tbody> <tr> <td>Balsam Fir</td> <td>Medium</td> <td>5 - 10 feet</td> <td>5 - 10 feet</td> </tr> </tbody> </table>		Sub-Canopy Species	Density	Avg. Height	Size	Balsam Fir	Medium	5 - 10 feet	5 - 10 feet													
Canopy Species	% Cover	Size Class	DBH	Age																																													
Red Maple	10	Pole	6																																														
Paper Birch	10	Pole/Sapling	5																																														
Quaking Aspen	10	Pole	6	96																																													
Black Spruce	70	Pole/Sapling	5	96																																													
Sub-Canopy Species	Density	Avg. Height	Size																																														
Balsam Fir	Medium	5 - 10 feet	5 - 10 feet																																														
65	623 - Emergent Wetland	None	32.3			No	Marsh/swamp/containing the little Munuscong River along with scattered timber, too wet to cut.																																										
66	623 - Emergent Wetland	None	28.1			No	Marsh/swamp/containing the little Munuscong River along with scattered timber, too wet to cut.																																										