

Compartment Review Presentation

Sault Ste. Marie Forest Management Unit

Compartment 45105

Entry Year: 2027

Acreage: 1,916

County: Mackinac

Management Area: St. Ignace Lake Plain

Stand Examiner: Nate Plato

Legal Description:

T43N-R6W Section 22 - 24, Moran Township.

Identified Planning Goals:

The compartment is located 5 ½ miles north of Brevort and 5 ½ miles south of Trout Lake on the Carp River Truck Trail, Caffey and Dells Mills Roads. The compartment is composed of a variety of lowland and upland types and species. The eastern half of the compartment is mostly upland types of red pine, aspen, upland brush and grassy openings. The western half of the compartment is mostly upland types of northern hardwood, aspen, upland brush and grassy openings. The lowland types are cedar, hemlock and mixed swamp conifers with some ponds and marsh areas. The Carp River flows through Section 24. The Carp River is designated as a wild and scenic in the stretch downstream on the Hiawatha National Forest. The South Branch of Carp River flows through Section 22 and the south west corner of Section 23. The red pine stands within the compartment are being managed according to the red pine management guidelines and other available resources. Some of the red pine will be final harvested to gain age class distribution in the red pine within the compartment and the surrounding lands. There will also be an intermediate red pine thinning and first thinning. Other treatments include multiple hardwood thinnings, a hemlock shelterwood and an aspen final harvest. The young red pine stands will be monitored for regeneration, release needs, and insect and disease infestations. The area is heavily used by recreationists.

Soil and topography:

The majority of the compartment is on the outwash plain and lake plains on level to undulating ground. The higher ground soils are mostly Wallace Sand with Paquin Sand, and Paquin-Finch complex on the ridges in the lowland areas. The transition areas have Spot-Finch Complex and Finch Sand. The lowland areas mostly have the Markey-Spot-Finch Complex with some higher transition areas to the Paquin Sand and Wallace Sand. The other lowland soil types are Markey and Carbondale Muck, Finch-Dawson-Pullup Complex, Leafriver Mucky Peat, Leafriver-Croswell-Wainola Complex, Dinkey Muck in the Carp River and flooded Entisols are intermixed along the South Branch of Carp River drainages.

Ownership Patterns, Development, and Land Use in and Around the Compartment:

The north, west and south sections surrounding the compartment are in state ownership. The sections to the east, northeast, and southeast are in federal ownership on the Hiawatha National Forest.

Unique Natural Features:

Potential for raptors and Great Blue Herons to nest in the compartment exists and care will be taken to check stands for nests and take appropriate management action to protect the species. Northern Fen has been identified in the compartment. Any management in the surrounding area will follow the MNFI recommendations to protect the integrity of the Northern Fen. There is a potential for some rare, threatened, and special concern plant and animal species to inhabit the compartment. Stands to be managed will be checked for species of concern. Management will be modified if species are found within those stands per management guidelines for that species.

Archeological, Historical, and Cultural Features:

Most of the red pine plantation in this and adjacent compartments were originally planted in the 1930's under the Civilian Conservation Corp program. The Carp River was used for river log drives in the early lumbering days.

Special Management Designations or Considerations:

The Carp River has undergone stream bank restoration projects to reduce the amount of siltation into the river from the sandbanks. Conifer will be encouraged within the aspen stands along the banks of the Carp River and South Branch of Carp River and tributaries to decrease the amount of beaver habitat along the river. Snowmobile and ORV trails will need to have specifications in the timber sale contracts to protect the trail and provide for safety precautions around the trails.

Watershed and Fisheries Considerations:

This compartment is within the Carp River watershed, and contains portions of the Carp River, the South Branch of the Carp River, and some unnamed tributaries to the South Branch. All of these streams are Michigan Designated Trout Streams. This watershed supports populations of resident brown trout and brook trout, as well as anadromous species such as chinook salmon, pink salmon, coho salmon, and steelhead. Prescribed management activities are appropriate for

the protection of these waterbodies.

Wildlife Habitat Considerations:

This compartment is part of the St. Ignace Lake Plain Management Area where featured wildlife species include American marten, American woodcock, black bear, blackburnian warbler, black-throated blue warbler, ruffed grouse, sharp-tailed grouse, snowshoe hare, and white-tailed deer. In the western part of the compartment, northern hardwood or maple-dominated stands are common followed by lowland conifers and aspen. Some hemlock stands are present, and hemlock is a component of some maple-dominated stands. Red pine plantations make up much of the eastern side of the compartment with aspen, mixed conifer, and jack pine stands being less common. Branches of the Carp River run through the compartment. Diversity will be maintained and encouraged in hardwoods by promoting young growth while maintaining some mature trees as well as structural and species diversity, including retaining and encouraging hemlock. The actions should benefit blackburnian warbler and black-throated blue warbler, although in varying locations. Final harvests in red pine and some other types in the vicinity will provide temporary openings that will benefit sharp-tailed grouse and other species that rely upon openings. As they regenerate, they will provide cover for snowshoe hare. Stream corridors and wetlands will be protected to maintain their integrity. Lowland conifer habitat will be retained and will provide cover for hare and other wildlife.

Mineral Resource and Development Concerns and/or Restrictions

No known potential exists for commercial oil & gas production in this part of the state, and there is no known potential for economic production of metallic minerals in this area. The closest known active aggregate operation is the Ozark Quarry, less two miles northeast, which produces crushed stone from bedrock dolostone and perhaps sand & gravel from thin overlying glacial drift. High-purity dolomite also exists beneath the compartment but is likely at a greater depth and, in conjunction with the more remote location of the compartment and prevalence of wetlands, potential for commercial development is considered minimal. The State does not own all the mineral rights within the compartment. Because the mineral estate is the dominant estate, the surface owner must provide the owner of the mineral rights reasonable access to the surface for mineral exploration and development.

Vehicle Access:

This compartment has very good access except for the portion of Section 24 on the east side of the Carp River. No roads extend from the north into this portion of the compartment. The Ozark Creek is just on the east side of the Section 24 boundary. The area prescribed for management has a small volume of available products to remove. This will make harvesting these stands more difficult. The access from the Carp River Truck Trail, Caffey and Dells Mills Roads is very good which are all DNR roads. The Dells Mills Road is in good condition with some maintenance completed in the past except the western portion from the Caffey Road west across the section line. The road is drivable but is in need of grading and graveling. The Carp River Truck Trail and Caffey Road are in good shape except for the sandy areas of the roads in the very dry period in the summer. Periodic maintenance has been completed on both roads within the last 5 years with timber sale contract work and road and bridge funding on the south end of the Carp River Truck Trail. The two tracks are in good shape most of time with a few water holes - these should remain open.

Survey Needs:

No new survey projects are required for this compartment with adequate corners present.

Recreational Facilities and Opportunities:

The Carp River Truck Trail, Dells Mills Road, and Caffey Road are used as snowmobile trails and part of the ORV trail runs on the Caffey and Dells Mills Roads. The compartment is heavily used for all types of recreational activities including motorized vehicle use, fishing, hunting, trapping, berry picking and nature viewing.

Fire Protection:

The eastern half of the compartment has a potential for a moderate to higher intensity fire in the red pine area. The Thunder Alley Fire burned in 1999 through a portion of the compartment to the north. The west portion has lower fire intensity potential with the hardwood stands and lowlands. The problem of ground fire does exist in this portion of the compartment.

Additional Compartment Information:

None.

Cover Type & Treatments Map

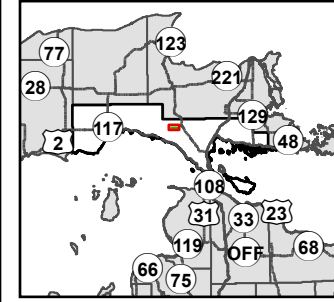

Compartment: 45105
 T43N, R06W, Sec: 22-24
 County: Mackinac
 Unit: Sault Ste. Marie
 Mgmt. Area: St. Ignace Lake Plain
 YOE: 2027
 Acres: 1,916 GIS Calculated
 Examiner: Nate Plato
 Date Exported: 2/4/2026
 Map Phase: Post Review

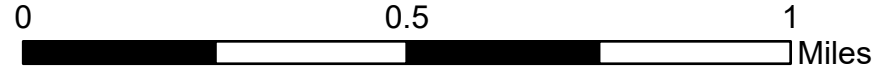

- Survey Grade Corners
- Berm
- Parking Lot
- DNR - Primary Forest Road
- DNR - Secondary Forest Road
- DNR - Forest Access Route
- Federal / State / County - Paved Road
- Streams
- Lakes and Rivers
- Compartment Boundary
- Clearcut
- Selection
- Shelterwood
- Thinning
- Overstory Removal
- Monitoring - Regeneration

- Clearcut (Outside Compartment)
- Selection (Outside Compartment)
- Treatments with Site Conditions
- 411 - Northern Hardwood
- 413 - Aspen
- 419 - Mixed Upland Deciduous
- 421 - Planted Pines
- 422 - Natural Pines
- 423 - Other Upland Conifers
- 429 - Mixed Upland Conifers
- 430 - Upland Mixed Forest
- 500 - Water
- 611 - Lowland Deciduous Forest
- 612 - Lowland Coniferous Forest
- 622 - Lowland Shrub

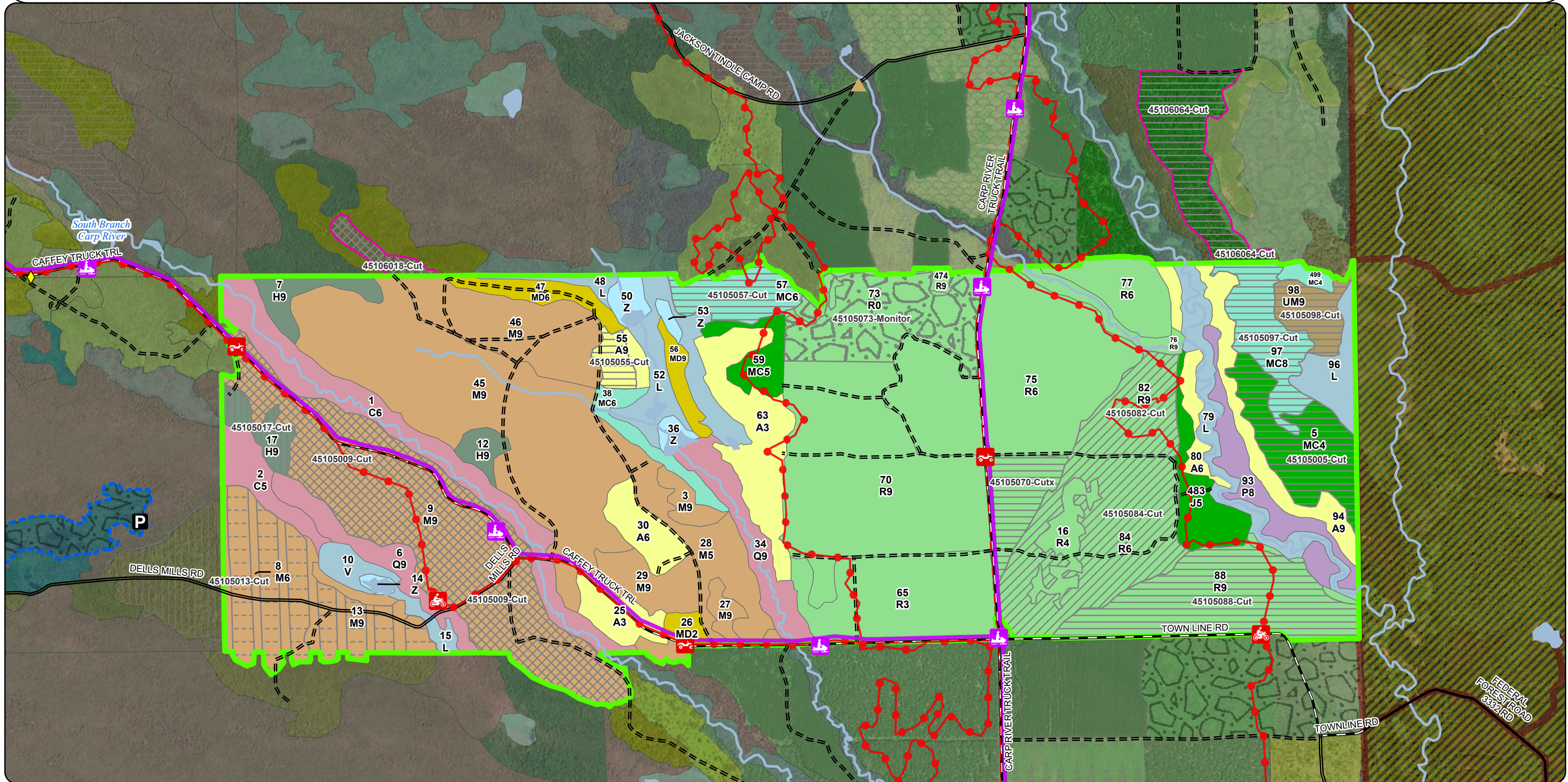

Stand Boundary Map

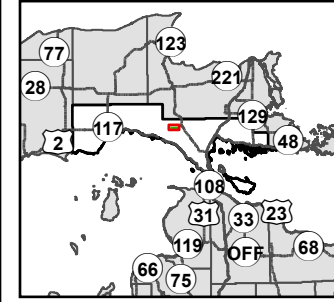

Compartment: 45105
 T43N, R06W, Sec: 22-24
 County: Mackinac
 Unit: Sault Ste. Marie
 Mgmt. Area: St. Ignace Lake Plain
 YOE: 2027
 Acres: 1,916 GIS Calculated
 Examiner: Nate Plato
 Date Exported: 2/4/2026
 Map Phase: Post Review

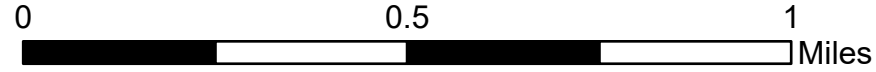

- Survey Grade Corners
- Berm
- Parking Lot
- DNR - Primary Forest Road
- DNR - Secondary Forest Road
- DNR - Forest Access Route
- Federal / State / County - Paved Road
- Streams

- Lakes and Rivers
- Compartment Boundary
- 429 - Mixed Upland Conifers
- 430 - Upland Mixed Forest
- 500 - Water
- 611 - Lowland Deciduous Forest
- 612 - Lowland Coniferous Forest
- 622 - Lowland Shrub
- 411 - Northern Hardwood
- 413 - Aspen
- 419 - Mixed Upland Deciduous
- 421 - Planted Pines
- 422 - Natural Pines
- 423 - Other Upland Conifers

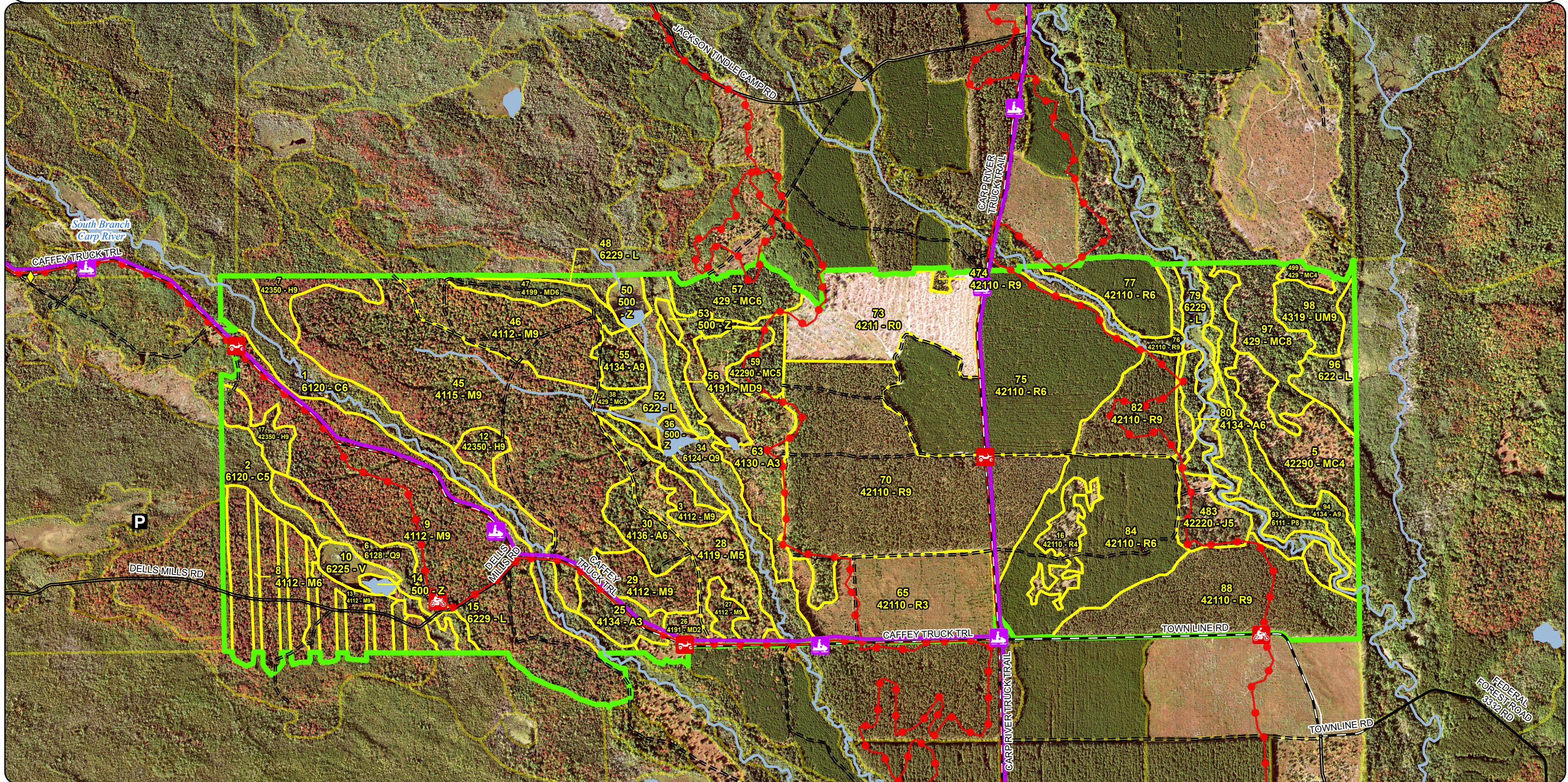

Special Conservation Areas & Site Conditions Map

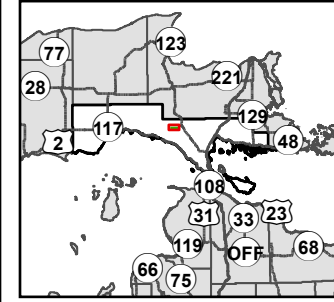

Compartment: 45105
 T43N, R06W, Sec: 22-24
 County: Mackinac
 Unit: Sault Ste. Marie
 Mgmt. Area: St. Ignace Lake Plain
 YOE: 2027
 Acres: 1,916 GIS Calculated
 Examiner: Nate Plato
 Date Exported: 2/4/2026
 Map Phase: Post Review

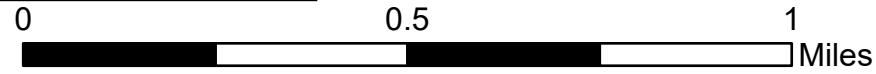

- ◆ Survey Grade Corners
- ▲ Berm
- P Parking Lot
- DNR - Primary Forest Road
- DNR - Secondary Forest Road
- DNR - Forest Access Route
- Federal / State / County - Paved Road
- Streams
- Lakes and Rivers
- Compartment Boundary
- Stand Boundaries
- Ecological Reference Areas
- Cold Water Streams
- High Priority Trout Stream Buffer

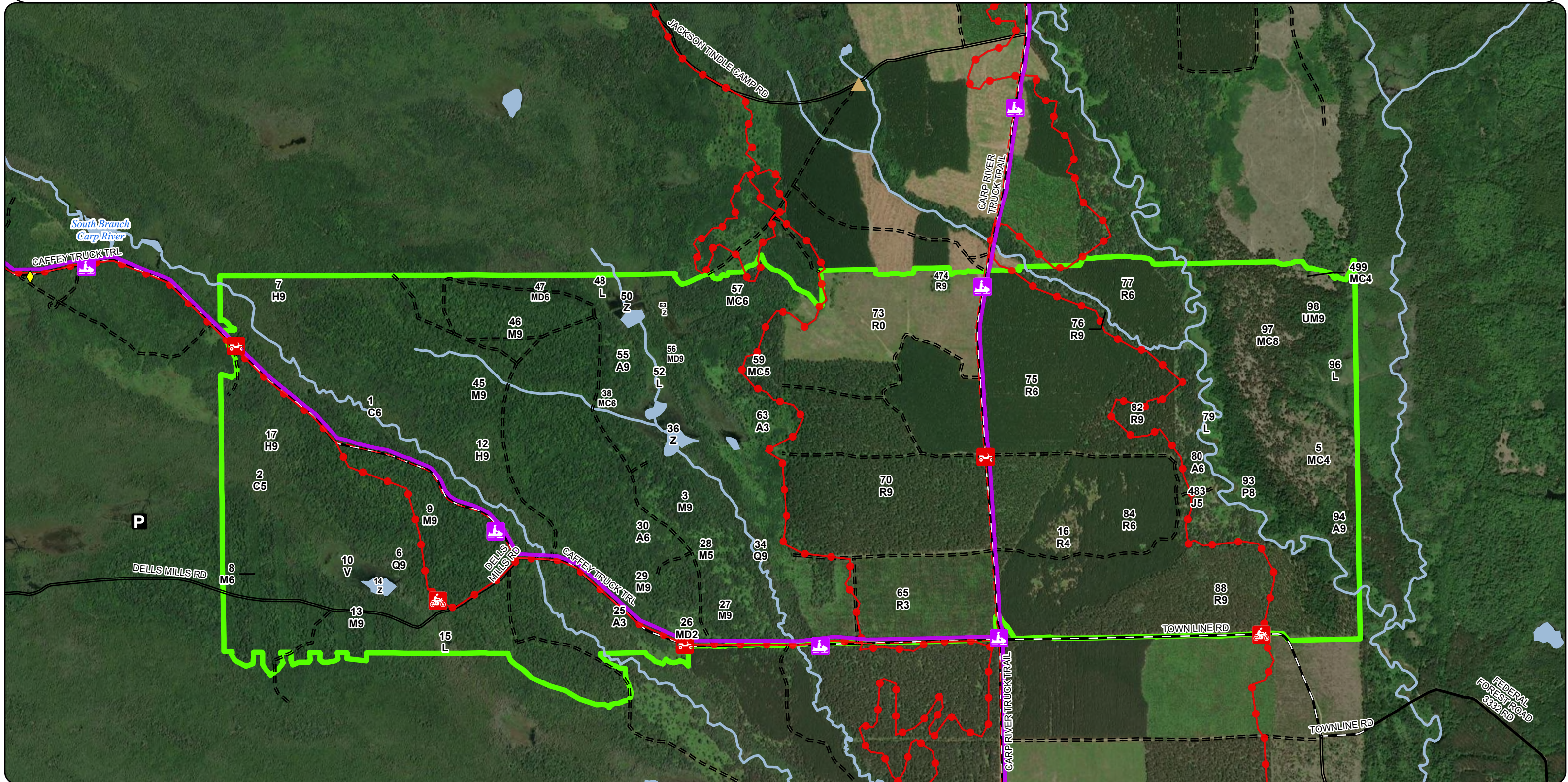

The following reports from the Inventory are attached:

- Total Acres by Cover Type and Age Class**
- Cover Type by Harvest Method**
- Proposed Treatments – No Limiting Factors**
- Proposed Treatments – With Limiting Factors**
- Stand Details (Forested and Nonforested)**
- Dedicated and Proposed Special Conservation Areas**
- Site Condition Details**

The following information is displayed, where pertinent, on the attached compartment maps:

- Base feature information, stand boundaries, cover types, and numbers**
- Proposed treatments**
- Site condition boundaries**
- Details on the road access system**

Report 1 – Total Acres by Cover Type and Age Class

Age Class

	Non-Forest	0-9	10-19	20-29	30-39	40-49	50-59	60-69	70-79	80-89	90-99	100-109	110-119	120-129	130-139	140-149	150+	Unseen-Aged	Total
Aspen	0	0	61	17	0	0	13	12	28	0	0	0	0	0	0	0	0	0	131
Bog	9	0	0	0	0	0	0	0	0	0	0	0	0	0	0	0	0	0	9
Cedar	0	0	0	0	0	0	0	0	0	0	0	0	64	18	0	0	0	0	82
Hemlock	0	0	0	0	0	0	0	0	0	0	0	0	0	0	0	0	34	0	34
Jack Pine	0	0	0	0	0	22	0	0	0	0	0	0	0	0	0	0	0	0	22
Lowland Aspen/Balsam Poplar	0	0	0	0	0	0	0	0	0	0	27	0	0	0	0	0	0	0	27
Lowland Conifers	0	0	0	0	0	0	0	0	0	0	29	0	0	24	0	0	0	0	53
Lowland Shrub	95	0	0	0	0	0	0	0	0	0	0	0	0	0	0	0	0	0	95
Mixed Upland Deciduous	0	0	0	5	0	14	0	0	0	0	9	0	0	0	0	0	0	0	27
Natural Mixed Pines	0	0	0	0	0	0	0	58	0	0	0	0	0	0	0	0	0	0	57
Northern Hardwood	0	0	0	0	0	28	42	0	0	21	186	117	176	0	0	0	0	0	570
Red Pine	67	0	70	160	104	0	0	34	0	267	0	0	0	0	0	0	0	0	702
Upland Conifers	0	0	0	0	0	17	0	33	0	24	0	0	0	0	0	0	0	0	74
Upland Mixed Forest	0	0	0	0	0	0	0	0	0	17	0	0	0	0	0	0	0	0	17
Water	16	0	0	0	0	0	0	0	0	0	0	0	0	0	0	0	0	0	16
Total	187	0	131	182	104	81	55	137	28	329	251	117	240	42	0	0	34	0	1916

Report 2 – Treatment Summary

Sault Ste. Marie Mgt. Unit
Year of Entry: 2027

Acres of Harvest

Compartment 105
Total Compartment Acres: 1,916

Commercial Harvest - 3286
Harvests with Site Condition - 0
Next Step Harvest - 0
Habitat Cut - 0

Cover Type by Harvest Method

	Clearcut	Selection	Patch Clearcut	Seed Tree	Shelterwood	Thinning	Overstory Removal	Salvage	Other	Total Acres
Aspen	8	0	0	0	0	0	0	0	0	8
Hemlock	0	0	0	0	12	0	0	0	0	12
Natural Mixed Pines	43	0	0	0	0	0	0	0	0	43
Northern Hardwood	0	222	0	0	0	0	61	0	0	284
Red Pine	107	0	0	0	0	122	0	0	0	229
Upland Conifers	57	0	0	0	0	0	0	0	0	57
Upland Mixed Forest	17	0	0	0	0	0	0	0	0	17
Total	233	222	0	0	12	122	61	0	0	651

Proposed and Next Step Treatments by Method

	Harvest	Site Prep	Planting	Seeding	Burning	Pesticide	Monitoring	Other	Non-Forest Mgt.	Total Acres
Current	651	0	0	0	0	0	62	0	0	713
Next Step	0	402	621	0	82	871	810	0	0	2888
Total	651	402	621	0	82	871	872	0	0	3601

S
t
a
n
d

Treatment Name	Acres	Stand CoverType	Size Density	Stand Age	BA Range	Treatment Type	Treatment Method	Cover Type Objective	Age Structure	Habitat Cut
----------------	-------	-----------------	--------------	-----------	----------	----------------	------------------	----------------------	---------------	-------------

Proposed Treatments:

46	45105046-Cut	52.0	4112 - Maple, Beech, Cherry Association	9	108	81-110	Harvest	Selection	411 - Northern Hardwood	Current	No
<p><u>Prescription</u> Thin stand to an average residual BA of 50-60 focusing on large, overmature stems. Leave all hemlock except for operational purposes. <u>Specs:</u> Also leave any healthy, resistant beech. Promote maple regeneration by expanding existing gaps where adequate regenera <u>Next Step</u> Monitoring, Natural Regen (Intermediate) <u>Treatments:</u> <u>Acceptable</u> Maple, cherry, birch, aspen, basswood. <u>Regen:</u> <u>Other</u> <u>Comment:</u> <u>Site Condition:</u> <u>Proposed Start Date:</u> 10/01/2026</p>											

Approved Treatments:

5	45105005-Cut	43.2	42290 - Natural Mixed Pine	4	60	1-50	Harvest	Clearcut	4211 - Planted Red Pine	Planting Record	No
<p><u>Prescription</u> Harvest all trees over 2" DBH. Leave appropriate amount of retention in one or multiple patches. <u>Specs:</u> <u>Next Step</u> SitePrep, Roller Chopping; SitePrep, Trenching; Pesticide, Skidder - Site Prep; Pesticide, Aerial - Site Prep; Planting, Trenched Plant; <u>Treatments:</u> Planting, Unfurrowed; Monitoring, Artificial Regen; Monitoring, Artificial Regen; Planting, Interplant <u>Acceptable</u> Planted red pine <u>Regen:</u> <u>Other</u> <u>Comment:</u> <u>Site Condition:</u> <u>Proposed Start Date:</u> 10/01/2026</p>											

9	45105009-Cut	170.4	4112 - Maple, Beech, Cherry Association	9	95	111-140	Harvest	Selection	411 - Northern Hardwood	Current	No
<p><u>Prescription</u> Thin stand to an average residual BA of 50-60 focusing on large, overmature stems. Leave all hemlock except for operational purposes. <u>Specs:</u> Also leave any healthy, resistant beech. Promote maple regeneration by expanding existing gaps where adequate regenera <u>Next Step</u> Monitoring, Natural Regen (Intermediate) <u>Treatments:</u> <u>Acceptable</u> Maple, cherry, birch, aspen, basswood. <u>Regen:</u> <u>Other</u> <u>Comment:</u> <u>Site Condition:</u> <u>Proposed Start Date:</u> 10/01/2026</p>											

S
t
a
n
d

Treatment Name	Acres	Stand CoverType	Size Density	Stand Age	BA Range	Treatment Type	Treatment Method	Cover Type Objective	Age Structure	Habitat Cut
13 45105013-Cut	61.2	4112 - Maple, Beech, Cherry Association	9	100	81-110	Harvest	Overstory Removal	411 - Northern Hardwood	Planting Record	No
<p><u>Prescription</u> Harvest all stems over 2" DBH. Leave any healthy resistant beech. Also leave 2-3 representative, healthy maple crop trees per strip.</p> <p><u>Specs:</u></p> <p><u>Next Step</u> Monitoring, Natural Regen (Intermediate)</p> <p><u>Treatments:</u></p> <p><u>Acceptable</u> Maple, cherry, birch, aspen, basswood.</p> <p><u>Regen:</u></p> <p><u>Other Comment:</u></p> <p><u>Site Condition:</u></p> <p><u>Proposed Start Date:</u> 10/01/2026</p>										
17 45105017-Cut	12.0	42350 - Upland Hemlock	9	163	141-170	Harvest	Shelterwood	4312 - Hemlock, Mixed Deciduous	Cutting Record	No
<p><u>Prescription</u> Mark stand down to a residual of 40-60 BA. In areas of denser hemlock and white pine, leave residual on the higher side of the range. In areas containing lower quality hardwoods and conifers, leave residual on the lower end of the range. Preferred resi</p> <p><u>Specs:</u></p> <p><u>Next Step</u> Monitoring, Natural Regen (Re-Inventory)</p> <p><u>Treatments:</u></p> <p><u>Acceptable</u> Hemlock, white pine, birch, maple, spruce, cedar, aspen, cherry.</p> <p><u>Regen:</u></p> <p><u>Other Comment:</u></p> <p><u>Site Condition:</u></p> <p><u>Proposed Start Date:</u> 10/01/2026</p>										
55 45105055-Cut	8.0	4134 - Aspen, Spruce/Fir	9	63	81-110	Harvest	Clearcut	413 - Aspen	Planting Record	No
<p><u>Prescription</u> Harvest all species over 2" DBH. Buffer tributary of South Branch Carp 300ft per fisheries biologist's instructions.</p> <p><u>Specs:</u></p> <p><u>Next Step</u> Monitoring, Natural Regen (Re-Inventory)</p> <p><u>Treatments:</u></p> <p><u>Acceptable</u> Aspen, maple, cherry, birch, fir, spruce, pine.</p> <p><u>Regen:</u></p> <p><u>Other Comment:</u></p> <p><u>Site Condition:</u></p> <p><u>Proposed Start Date:</u> 10/01/2026</p>										
57 45105057-Cut	24.2	429 - Mixed Upland Conifers	6	85	81-110	Harvest	Clearcut	4319 - Mixed Upland Forest	Planting Record	No
<p><u>Prescription</u> Harvest all deciduous trees over 2" DBH and all conifers over 4" DBH. Leave 8-10 scattered white or red pine as available throughout the stand. Place appropriate amount of retention in one or multiple patches, preferably in east and/or south parts of st</p> <p><u>Specs:</u></p> <p><u>Next Step</u> Monitoring, Natural Regen (Re-Inventory)</p> <p><u>Treatments:</u></p> <p><u>Acceptable</u> Aspen, maple, cherry, birch, spruce, fir, pine.</p> <p><u>Regen:</u></p> <p><u>Other Comment:</u></p> <p><u>Site Condition:</u></p> <p><u>Proposed Start Date:</u> 10/01/2026</p>										

S
t
a
n
d

Treatment Name	Acres	Stand CoverType	Size Density	Stand Age	BA Range	Treatment Type	Treatment Method	Cover Type Objective	Age Structure	Habitat Cut
70 45105070-Cutx	25.7	42110 - Planted Red Pine	9	89	111-140	Harvest	Clearcut	4211 - Planted Red Pine	Planting Record	No
<p><u>Prescription</u> Harvest all trees down to 1" DBH. No retention due to aerial spraying logistics and safety.</p> <p><u>Specs:</u></p> <p><u>Next Step</u> SitePrep, Roller Chopping; SitePrep, Trenching; Pesticide, Aerial - Site Prep; Planting, Trenched Plant; Monitoring, Artificial Regen;</p> <p><u>Treatments:</u> Monitoring, Artificial Regen; Planting, Unfurrowed; NonCommCut, Brush Saw Release; Planting, Interplant;</p> <p><u>Acceptable</u> Planted red pine</p> <p><u>Regen:</u></p> <p><u>Other</u></p> <p><u>Comment:</u></p> <p><u>Site Condition:</u></p> <p><u>Proposed Start Date:</u> 10/01/2026</p>										
73 45105073-Monitor	62.3	4211 - Planted Red Pine	0	2	Immature	Monitoring	Monitoring - Regeneration	4211 - Planted Red Pine		No
<p><u>Prescription</u></p> <p><u>Specs:</u></p> <p><u>Next Step</u> Monitoring, Herbicide Use; ; Pesticide, Skidder - Release; Pesticide, Aerial - Release; ; ; Pesticide, Skidder - Site Prep</p> <p><u>Treatments:</u></p> <p><u>Acceptable</u> Red Pine</p> <p><u>Regen:</u></p> <p><u>Other</u> Percent to Treat = 100%</p> <p><u>Comment:</u></p> <p><u>Site Condition:</u></p> <p><u>Proposed Start Date:</u> 10/01/2024</p>										
82 45105082-Cut	34.1	42110 - Planted Red Pine	9	62	141-170	Harvest	Thinning	4211 - Planted Red Pine	Planting Record	No
<p><u>Prescription</u> Thin stand from above to an average residual BA of 120. Target poor form and larger trees most likely to be out of mill size class before future final harvest.</p> <p><u>Specs:</u></p> <p><u>Next Step</u></p> <p><u>Treatments:</u></p> <p><u>Acceptable</u> Planted red pine</p> <p><u>Regen:</u></p> <p><u>Other</u></p> <p><u>Comment:</u></p> <p><u>Site Condition:</u></p> <p><u>Proposed Start Date:</u> 10/01/2026</p>										
84 45105084-Cut	87.6	42110 - Planted Red Pine	6	32	141-170	Harvest	Thinning	4211 - Planted Red Pine	Planting Record	No
<p><u>Prescription</u> Harvest every third row of pine plantation. First row harvested must be two rows in from edge of plantation.</p> <p><u>Specs:</u></p> <p><u>Next Step</u></p> <p><u>Treatments:</u></p> <p><u>Acceptable</u> N/A</p> <p><u>Regen:</u></p> <p><u>Other</u></p> <p><u>Comment:</u></p> <p><u>Site Condition:</u></p> <p><u>Proposed Start Date:</u> 10/01/2026</p>										

S
t
a
n
d

Treatment ID	Treatment Name	Acres	Stand CoverType	Size Density	Stand Age	BA Range	Treatment Type	Treatment Method	Cover Type Objective	Age Structure	Habitat Cut
88	45105088-Cut	81.7	42110 - Planted Red Pine	9	89	111-140	Harvest	Clearcut	4211 - Planted Red Pine	Planting Record	No
<p><u>Prescription</u> Harvest all trees down to 1" DBH. Buffer Carp River 150ft per fisheries biologist's instructions.</p> <p><u>Specs:</u></p> <p><u>Next Step</u> SitePrep, Trenching; SitePrep, Roller Chopping; Planting, Initial Plant; Pesticide, Aerial - Site Prep; Monitoring, Artificial Regen;</p> <p><u>Treatments:</u> Monitoring, Artificial Regen (3yr); Pesticide, Skidder - Site Prep; Planting, Unfurrowed; Pesticide, Aeri</p> <p><u>Acceptable</u> Planted red pine</p> <p><u>Regen:</u></p> <p><u>Other</u></p> <p><u>Comment:</u></p> <p><u>Site Condition:</u></p> <p><u>Proposed Start Date:</u> 10/01/2026</p>											
97	45105097-Cut	33.2	429 - Mixed Upland Conifers	8	66	51-80	Harvest	Clearcut	4211 - Planted Red Pine	Planting Record	No
<p><u>Prescription</u> Harvest all trees over 2" DBH. Leave appropriate amount of retention in one or multiple patches.</p> <p><u>Specs:</u></p> <p><u>Next Step</u> SitePrep, Roller Chopping; SitePrep, Trenching; Pesticide, Skidder - Site Prep; Pesticide, Aerial - Site Prep; Planting, Trenched Plant;</p> <p><u>Treatments:</u> Planting, Unfurrowed; Monitoring, Artificial Regen; Monitoring, Artificial Regen; Planting, Interplant</p> <p><u>Acceptable</u> Planted red pine</p> <p><u>Regen:</u></p> <p><u>Other</u></p> <p><u>Comment:</u></p> <p><u>Site Condition:</u></p> <p><u>Proposed Start Date:</u> 10/01/2026</p>											
98	45105098-Cut	17.4	4319 - Mixed Upland Forest	9	82	111-140	Harvest	Clearcut	4222 - Natural Jack Pine	Planting Record	No
<p><u>Prescription</u> Harvest all trees over 2" DBH. Leave appropriate amount of retention in one or multiple patches.</p> <p><u>Specs:</u></p> <p><u>Next Step</u> SitePrep, Trenching; Planting, Trenched Plant; Planting, Unfurrowed; Monitoring, Artificial Regen; Monitoring, Artificial Regen;</p> <p><u>Treatments:</u> Planting, Trenched Supplemental Plant; Planting, Interplant; SitePrep, Scarification; Monitoring, Natural Rege</p> <p><u>Acceptable</u> Jack pine, white pine, aspen, red maple, spruce, fir.</p> <p><u>Regen:</u></p> <p><u>Other</u> If natural jack regeneration fails, move to planted jack pine.</p> <p><u>Comment:</u></p> <p><u>Site Condition:</u></p> <p><u>Proposed Start Date:</u> 10/01/2026</p>											
18	45106018-Cut	8.9	4119 - Mixed Northern Hardwoods	9	104	51-80	Harvest	Selection	411 - Northern Hardwood	Current	No
<p><u>Prescription</u> Thin stand to an average residual BA of 50-60 focusing on large, overmature stems. Leave all hemlock except for operational purposes.</p> <p><u>Specs:</u> Also leave any healthy, resistant beech. Promote maple regeneration by expanding existing gaps where adequate regenera</p> <p><u>Next Step</u> Monitoring, Natural Regen (Intermediate)</p> <p><u>Treatments:</u></p> <p><u>Acceptable</u> Maple, cherry, birch, aspen, basswood.</p> <p><u>Regen:</u></p> <p><u>Other</u></p> <p><u>Comment:</u></p> <p><u>Site Condition:</u></p> <p><u>Proposed Start Date:</u> 10/01/2026</p>											

S
t
a
n
d

Treatment Name	Acres	Stand CoverType	Size Density	Stand Age	BA Range	Treatment Type	Treatment Method	Cover Type Objective	Age Structure	Habitat Cut
64 45106064-Cut	49.6	42220 - Natural Jack Pine	5	42	Unspecified	Harvest	Clearcut	4222 - Natural Jack Pine	Planting Record	No
<p><u>Prescription</u> Harvest all trees over 2" DBH. Leave appropriate amount of retention in one or multiple patches.</p> <p><u>Specs:</u></p> <p><u>Next Step</u> SitePrep, Trenching; Planting, Trenched Plant; Planting, Unfurrowed; Monitoring, Artificial Regen; Monitoring, Artificial Regen;</p> <p><u>Treatments:</u> Planting, Trenched Supplemental Plant; Planting, Interplant; SitePrep, Scarification; Monitoring, Natural Rege</p> <p><u>Acceptable Regen:</u> Jack pine, white pine, aspen, red maple, spruce, fir.</p> <p><u>Other Comment:</u> If natural jack regeneration fails, move to planted jack pine.</p> <p><u>Site Condition:</u></p> <p><u>Proposed Start Date:</u> 10/01/2026</p>										

Total Treatment Acreage Proposed: 771.5

Report 4 – Site Conditions

Sault Ste. Marie Mgt. Unit

Compartment: 105

Nate Plato: Examiner

Year of Entry: 2027

Availability for Management

Total Acres	Acres Available	Acres Avail		Dominant Site Conditions	Dominant Site Conditions			
		With Condition	Not Available		5C	3A	3J	5E
122	78	0	44	Aspen			44	
9	0	0	9	Bog		9		
81	18	0	64	Cedar			64	
34	34	0	0	Hemlock				
8	0	0	8	Jack Pine			8	
27	0	0	27	Lowland Aspen/Balsam Poplar			27	
52	24	0	29	Lowland Conifers			29	
95	64	0	31	Lowland Shrub			31	
28	28	0	0	Mixed Upland Deciduous				
58	58	0	0	Natural Mixed Pines				
571	571	0	0	Northern Hardwood				
670	518	138	14	Red Pine	138		12	2
75	75	0	0	Upland Conifers				
17	17	0	0	Upland Mixed Forest				
16	14	0	2	Water		2		
1,862	1,497	138	227	Total Forested Acres	138	11	213	2
	80%	7%	12%	Relative Percent				

**Due to limitations in the current Site Conditions Analysis tool, all nonforested acres are considered available. Future development will enable analysis of nonforested types.*

Site No.	Dominant Site Cond Availability	Dominant Site Condition	Acres	Other Site Condition	Other Site Condition	Other Site Condition	Other Site Condition
1	Unavailable	3J: Water quality/BMPs (stream, river, or lake)	29	Unspecified	Unspecified	Unspecified	Unspecified
Comments:							
2	Unavailable	3J: Water quality/BMPs (stream, river, or lake)	2	5E: Long-Term Retention	Unspecified	Unspecified	Unspecified
Comments: Carp river buffer of 150ft per fisheries biologist's instructions.							

Report 4 – Site Conditions

Sault Ste. Marie Mgt. Unit

Nate Plato: Examiner

Compartment: 105

Year of Entry: 2027

3	Unavailable	3J: Water quality/BMPs (stream, river, or lake)	118	Unspecified	Unspecified	Unspecified	Unspecified
Comments:							
4	Unavailable	3J: Water quality/BMPs (stream, river, or lake)	4	5E: Long-Term Retention	Unspecified	Unspecified	Unspecified
Comments: Buffer tributary of South Branch Carp 300ft per fisheries biologist's instructions.							
6	Unavailable	5E: Long-Term Retention	2	Unspecified	Unspecified	Unspecified	Unspecified
Comments:							
7	Available	5C: Delay treatment for age/size class diversity or exceptional site quality	138	Unspecified	Unspecified	Unspecified	Unspecified
Comments:							
9	Unavailable	3J: Water quality/BMPs (stream, river, or lake)	64	5F: Evaluated for Forest Health Considerations	Unspecified	Unspecified	Unspecified
Comments: Monitor for SBW							
15	Unavailable	3A: Conservation values incompatible with harvest at this time	11	Unspecified	Unspecified	Unspecified	Unspecified
Comments:							

Mgt. Unit

Compartment: #Type!

Year of Entry:

Report 5 – PROPOSED SPECIAL CONSERVATION AREA* (SCA) DETAILS

* This is a partial list of SCAs for this compartment. Not included are those areas identified under other Department initiatives (Natural Rivers, Deer Wintering Areas, etc.). Those will be identified in separate, future map and report products.

SCA Name	SCA Category	Detail Type	Recommendation	Acres
----------	--------------	-------------	----------------	-------

Comments

Stand	Level 4 Cover Type	Size Density	Acres	Stand Age	BA Range	Managed Site	General Comments																																																				
1	6120 - Lowland Cedar	Poletimber Well	63.6	115	81-110	N/A	2017 YOE: South Branch of the Carp River flows through the stand.2027 YOE: Same as last entry. Riparian area with swamp conifer on edges. Tag alder along stream corridor.																																																				
<table border="1"> <thead> <tr> <th>Canopy Species</th> <th>% Cover</th> <th>Size Class</th> <th>DBH</th> <th>Age</th> </tr> </thead> <tbody> <tr><td>Red Maple</td><td>5</td><td>Log/Pole</td><td>10</td><td></td></tr> <tr><td>Yellow Birch</td><td>5</td><td>Log/Pole</td><td>10</td><td></td></tr> <tr><td>Balsam Fir</td><td>10</td><td>Pole</td><td>6</td><td></td></tr> <tr><td>White Spruce</td><td>5</td><td>Pole</td><td>8</td><td></td></tr> <tr><td>Northern White Cedar</td><td>55</td><td>Pole/Log</td><td>8</td><td>115</td></tr> <tr><td>Tamarack</td><td>5</td><td>Pole</td><td>7</td><td></td></tr> <tr><td>Hemlock</td><td>15</td><td>Log</td><td>12</td><td></td></tr> </tbody> </table>		Canopy Species	% Cover	Size Class	DBH	Age	Red Maple	5	Log/Pole	10		Yellow Birch	5	Log/Pole	10		Balsam Fir	10	Pole	6		White Spruce	5	Pole	8		Northern White Cedar	55	Pole/Log	8	115	Tamarack	5	Pole	7		Hemlock	15	Log	12		<table border="1"> <thead> <tr> <th>Sub-Canopy Species</th> <th>Density</th> <th>Avg. Height</th> <th>Size</th> </tr> </thead> <tbody> <tr><td>Conifers</td><td>Medium</td><td>Variable</td><td>Variable</td></tr> <tr><td>Tag Alder</td><td>Medium</td><td>5 - 10 feet</td><td>5 - 10 feet</td></tr> </tbody> </table>		Sub-Canopy Species	Density	Avg. Height	Size	Conifers	Medium	Variable	Variable	Tag Alder	Medium	5 - 10 feet	5 - 10 feet				
Canopy Species	% Cover	Size Class	DBH	Age																																																							
Red Maple	5	Log/Pole	10																																																								
Yellow Birch	5	Log/Pole	10																																																								
Balsam Fir	10	Pole	6																																																								
White Spruce	5	Pole	8																																																								
Northern White Cedar	55	Pole/Log	8	115																																																							
Tamarack	5	Pole	7																																																								
Hemlock	15	Log	12																																																								
Sub-Canopy Species	Density	Avg. Height	Size																																																								
Conifers	Medium	Variable	Variable																																																								
Tag Alder	Medium	5 - 10 feet	5 - 10 feet																																																								
2	6120 - Lowland Cedar	Poletimber Medium	17.6	121	51-80	N/A	2017 YOE: Very wet, poor quality stand of mainly cedar. 1 to 2 sticks. Small stream runs thru the stand to the bog and pond. Tamarack and black spruce are mixed in and some areas are more open.2027 YOE: Same last entry. Mortality present throughout stand.																																																				
<table border="1"> <thead> <tr> <th>Canopy Species</th> <th>% Cover</th> <th>Size Class</th> <th>DBH</th> <th>Age</th> </tr> </thead> <tbody> <tr><td>Black Spruce</td><td>10</td><td>Pole/Sapling</td><td>5</td><td></td></tr> <tr><td>Northern White Cedar</td><td>80</td><td>Pole</td><td>6</td><td>121</td></tr> <tr><td>Tamarack</td><td>10</td><td>Pole/Sapling</td><td>5</td><td></td></tr> </tbody> </table>		Canopy Species	% Cover	Size Class	DBH	Age	Black Spruce	10	Pole/Sapling	5		Northern White Cedar	80	Pole	6	121	Tamarack	10	Pole/Sapling	5		<table border="1"> <thead> <tr> <th>Sub-Canopy Species</th> <th>Density</th> <th>Avg. Height</th> <th>Size</th> </tr> </thead> <tbody> <tr><td>Northern White Cedar</td><td>Low</td><td>Variable</td><td>Variable</td></tr> <tr><td>Tag Alder</td><td>Medium</td><td>5 - 10 feet</td><td>5 - 10 feet</td></tr> </tbody> </table>		Sub-Canopy Species	Density	Avg. Height	Size	Northern White Cedar	Low	Variable	Variable	Tag Alder	Medium	5 - 10 feet	5 - 10 feet																								
Canopy Species	% Cover	Size Class	DBH	Age																																																							
Black Spruce	10	Pole/Sapling	5																																																								
Northern White Cedar	80	Pole	6	121																																																							
Tamarack	10	Pole/Sapling	5																																																								
Sub-Canopy Species	Density	Avg. Height	Size																																																								
Northern White Cedar	Low	Variable	Variable																																																								
Tag Alder	Medium	5 - 10 feet	5 - 10 feet																																																								
3	4112 - Maple, Beech, Cherry Association	Sawtimber Well	8.0	97	51-80	N/A	2017 YOE: Stand was thinned last entry. More cherry regeneration in the open spots. 2027 YOE: Thinned in 2011 as part of the Go Go Hardwoods (45-115-07) timber sale. Heavy to red maple. Good amount of regen present, but most is browsed. Scattered cherry throughout stand. Clumps of higher stocking present throughout stand. Mange with stand 27.																																																				
<table border="1"> <thead> <tr> <th>Canopy Species</th> <th>% Cover</th> <th>Size Class</th> <th>DBH</th> <th>Age</th> </tr> </thead> <tbody> <tr><td>Sugar Maple</td><td>5</td><td>Log/Pole</td><td>10</td><td></td></tr> <tr><td>Red Maple</td><td>80</td><td>Log/Pole</td><td>11</td><td>97</td></tr> <tr><td>Beech</td><td>5</td><td>Log</td><td>12</td><td></td></tr> <tr><td>Black Cherry</td><td>10</td><td>Pole/Log</td><td>8</td><td></td></tr> </tbody> </table>		Canopy Species	% Cover	Size Class	DBH	Age	Sugar Maple	5	Log/Pole	10		Red Maple	80	Log/Pole	11	97	Beech	5	Log	12		Black Cherry	10	Pole/Log	8		<table border="1"> <thead> <tr> <th>Sub-Canopy Species</th> <th>Density</th> <th>Avg. Height</th> <th>Size</th> </tr> </thead> <tbody> <tr><td>Beech</td><td>Low</td><td>Variable</td><td>Variable</td></tr> <tr><td>Sugar Maple</td><td>Medium</td><td>Variable</td><td>Variable</td></tr> <tr><td>Red Maple</td><td>High</td><td>Variable</td><td>Variable</td></tr> <tr><td>Black Cherry</td><td>Medium</td><td>Variable</td><td>Variable</td></tr> </tbody> </table>		Sub-Canopy Species	Density	Avg. Height	Size	Beech	Low	Variable	Variable	Sugar Maple	Medium	Variable	Variable	Red Maple	High	Variable	Variable	Black Cherry	Medium	Variable	Variable											
Canopy Species	% Cover	Size Class	DBH	Age																																																							
Sugar Maple	5	Log/Pole	10																																																								
Red Maple	80	Log/Pole	11	97																																																							
Beech	5	Log	12																																																								
Black Cherry	10	Pole/Log	8																																																								
Sub-Canopy Species	Density	Avg. Height	Size																																																								
Beech	Low	Variable	Variable																																																								
Sugar Maple	Medium	Variable	Variable																																																								
Red Maple	High	Variable	Variable																																																								
Black Cherry	Medium	Variable	Variable																																																								
5	42290 - Natural Mixed Pine	Poletimber Poor	43.2	60	1-50	N/A	2017 YOE: Stand is filling in with spruce, jack pine, red pine, white pine and aspen. Lots of old burnt stumps.2027 YOE: Mix of upland conifers mixed with some aspen and cherry. Patchy stand. Mix of openings surrounded by fully stocked patches of various conifers. Conifer regen is starting to fill in openings.																																																				
<table border="1"> <thead> <tr> <th>Canopy Species</th> <th>% Cover</th> <th>Size Class</th> <th>DBH</th> <th>Age</th> </tr> </thead> <tbody> <tr><td>Quaking Aspen</td><td>5</td><td>Pole</td><td>6</td><td></td></tr> <tr><td>Balsam Fir</td><td>10</td><td>Pole/Sapling</td><td>5</td><td></td></tr> <tr><td>White Spruce</td><td>15</td><td>Log/Pole</td><td>10</td><td></td></tr> <tr><td>White Pine</td><td>10</td><td>Log/Pole</td><td>10</td><td></td></tr> <tr><td>Red Pine</td><td>5</td><td>Pole/Sapling</td><td>7</td><td></td></tr> <tr><td>Jack Pine</td><td>50</td><td>Pole</td><td>8</td><td>60</td></tr> <tr><td>Black Cherry</td><td>5</td><td>Pole/Sapling</td><td>5</td><td></td></tr> </tbody> </table>		Canopy Species	% Cover	Size Class	DBH	Age	Quaking Aspen	5	Pole	6		Balsam Fir	10	Pole/Sapling	5		White Spruce	15	Log/Pole	10		White Pine	10	Log/Pole	10		Red Pine	5	Pole/Sapling	7		Jack Pine	50	Pole	8	60	Black Cherry	5	Pole/Sapling	5		<table border="1"> <thead> <tr> <th>Sub-Canopy Species</th> <th>Density</th> <th>Avg. Height</th> <th>Size</th> </tr> </thead> <tbody> <tr><td>Conifers</td><td>Medium</td><td>Variable</td><td>Variable</td></tr> <tr><td>Jack Pine</td><td>Medium</td><td>Variable</td><td>Variable</td></tr> <tr><td>Aspen (spp.)</td><td>Low</td><td>Variable</td><td>Variable</td></tr> </tbody> </table>		Sub-Canopy Species	Density	Avg. Height	Size	Conifers	Medium	Variable	Variable	Jack Pine	Medium	Variable	Variable	Aspen (spp.)	Low	Variable	Variable
Canopy Species	% Cover	Size Class	DBH	Age																																																							
Quaking Aspen	5	Pole	6																																																								
Balsam Fir	10	Pole/Sapling	5																																																								
White Spruce	15	Log/Pole	10																																																								
White Pine	10	Log/Pole	10																																																								
Red Pine	5	Pole/Sapling	7																																																								
Jack Pine	50	Pole	8	60																																																							
Black Cherry	5	Pole/Sapling	5																																																								
Sub-Canopy Species	Density	Avg. Height	Size																																																								
Conifers	Medium	Variable	Variable																																																								
Jack Pine	Medium	Variable	Variable																																																								
Aspen (spp.)	Low	Variable	Variable																																																								
6	6128 - Lowland Coniferous, Mixed Deciduous	Sawtimber Well	23.5	121	111-140	N/A	2017 YOE: Very wet, poor quality stand of mainly cedar. 1 to 2 sticks. Small stream runs thru the stand to the bog and pond. Tamarack and black spruce are mixed in and some areas are more open.2027 YOE: Nice mixed cedar/hemlock stand mixed with maple and birch. Mostly log sized stems, but all size classes present. Wettest in western part of stand and lower BA. Abundant maple and birch in gaps where windfalls present. Hemlock regen present in gaps.																																																				
<table border="1"> <thead> <tr> <th>Canopy Species</th> <th>% Cover</th> <th>Size Class</th> <th>DBH</th> <th>Age</th> </tr> </thead> <tbody> <tr><td>Red Maple</td><td>22</td><td>Log/Pole</td><td>11</td><td></td></tr> <tr><td>Paper Birch</td><td>8</td><td>Log/Pole</td><td>10</td><td></td></tr> <tr><td>Black Spruce</td><td>5</td><td>Pole</td><td>7</td><td></td></tr> <tr><td>Northern White Cedar</td><td>35</td><td>Log/Pole</td><td>10</td><td>121</td></tr> <tr><td>White Pine</td><td>5</td><td>Log/XLog</td><td>16</td><td></td></tr> </tbody> </table>		Canopy Species	% Cover	Size Class	DBH	Age	Red Maple	22	Log/Pole	11		Paper Birch	8	Log/Pole	10		Black Spruce	5	Pole	7		Northern White Cedar	35	Log/Pole	10	121	White Pine	5	Log/XLog	16		<table border="1"> <thead> <tr> <th>Sub-Canopy Species</th> <th>Density</th> <th>Avg. Height</th> <th>Size</th> </tr> </thead> <tbody> <tr><td>Tag Alder</td><td>Medium</td><td>5 - 10 feet</td><td>5 - 10 feet</td></tr> <tr><td>Maple (spp.)</td><td>High</td><td>Variable</td><td>Variable</td></tr> <tr><td>Northern White Cedar</td><td>Low</td><td>Variable</td><td>Variable</td></tr> <tr><td>Hemlock</td><td>Medium</td><td>Variable</td><td>Variable</td></tr> <tr><td>White Pine</td><td>Low</td><td>Variable</td><td>Variable</td></tr> </tbody> </table>		Sub-Canopy Species	Density	Avg. Height	Size	Tag Alder	Medium	5 - 10 feet	5 - 10 feet	Maple (spp.)	High	Variable	Variable	Northern White Cedar	Low	Variable	Variable	Hemlock	Medium	Variable	Variable	White Pine	Low	Variable	Variable		
Canopy Species	% Cover	Size Class	DBH	Age																																																							
Red Maple	22	Log/Pole	11																																																								
Paper Birch	8	Log/Pole	10																																																								
Black Spruce	5	Pole	7																																																								
Northern White Cedar	35	Log/Pole	10	121																																																							
White Pine	5	Log/XLog	16																																																								
Sub-Canopy Species	Density	Avg. Height	Size																																																								
Tag Alder	Medium	5 - 10 feet	5 - 10 feet																																																								
Maple (spp.)	High	Variable	Variable																																																								
Northern White Cedar	Low	Variable	Variable																																																								
Hemlock	Medium	Variable	Variable																																																								
White Pine	Low	Variable	Variable																																																								

Stand	Level 4 Cover Type	Size Density	Acres	Stand Age	BA Range	Managed Site	General Comments				
7	42350 - Upland Hemlock	Sawtimber Well	14.1	163	141-170	N/A	2017 YOE: Nice hemlock stand with a variety of species. Pretty nice hemlock regeneration.2027 YOE: Same as last entry. Maple and birch mixed in throughout stand. Scattered wet swales throughout stand. Hemlock regen present throughout stand, but needs release. Mostly present in gaps/lesser stocked areas.				
Canopy Species		% Cover	Size Class	DBH	Age	Sub-Canopy Species		Density	Avg. Height	Size	
Red Maple		10	Log/Pole	10		Hemlock		Medium	Variable	Variable	
Yellow Birch		10	Log/Pole	12		Yellow Birch		Low	Variable	Variable	
Hemlock		80	Log	14	163	Balsam Fir		Low	Variable	Variable	
						Red Maple		Medium	Variable	Variable	
8	4112 - Maple, Beech, Cherry Association	Poletimber Well	28.0	45	51-80	N/A	2017 YOE: Extremely dense mixed hardwood stand.2027 YOE: Cut in 2011 as part of Go Go Hardwoods (45-115-07). Fully stocked mix of northern hardwood saplings/immature poles from previous strip cuts.				
Canopy Species		% Cover	Size Class	DBH	Age	Sub-Canopy Species		Density	Avg. Height	Size	
Sugar Maple		30	Pole/Sapling	5	45	Maple (spp.)		Medium	Variable	Variable	
Red Maple		30	Pole/Sapling	5							
Yellow Birch		10	Sapling/Pole	4							
Beech		10	Pole/Sapling	5							
Black Cherry		20	Pole/Sapling	5							
9	4112 - Maple, Beech, Cherry Association	Sawtimber Well	170.4	95	111-140	N/A	2017 YOE: Stand was harvested last entry. Basal area ranges from 50 to 90. Lots of regeneration.2027 YOE: Thinned in 2011 as part of the Pounding II Hardwood (45-118-07) timber sale. Medium quality hardwood stand with red maple being dominant. Maple regen throughout stand, but best in lesser stocked areas. Fir understory present in dense patches throughout stand. Hemlock scattered throughout stand. Moderate deer browse present throughout stand.				
Canopy Species		% Cover	Size Class	DBH	Age	Sub-Canopy Species		Density	Avg. Height	Size	
Sugar Maple		15	Log/Pole	12		Balsam Fir		Low	Variable	Variable	
Red Maple		55	Log/Pole	11	95	Beech		Medium	5 - 10 feet	5 - 10 feet	
Yellow Birch		10	Log/Pole	12		White Pine		Trace	Variable	Variable	
Beech		2	Log/Pole	12		Black Cherry		Low	Variable	Variable	
White Pine		3	Log/XLog	14		Sugar Maple		Medium	Variable	Variable	
Hemlock		5	Log	12		Red Maple		High	Variable	Variable	
Black Cherry		10	Log/Pole	11		Yellow Birch		Low	5 - 10 feet	5 - 10 feet	
10	6225 - Bog	None	8.9			No	2017 YOE: OPIC - FMD: Beaver pond is to the south east end. See locked box comments.2027 YOE: Bog and marsh species present.				
12	42350 - Upland Hemlock	Sawtimber Well	7.6	163	171-200	N/A	2017 YOE: Nice hemlock stand with a variety of species. Pretty nice hemlock regeneration.2027 YOE: Same as lastly. Birch, cherry and some white pine mixed in. Scattered wet swales throughout stand. Hemlock regen present in patches throughout stand. Needs to be released.				
Canopy Species		% Cover	Size Class	DBH	Age	Sub-Canopy Species		Density	Avg. Height	Size	
Red Maple		10	Log/Pole	10		Hemlock		Medium	Variable	Variable	
Yellow Birch		10	Log/Pole	12		Balsam Fir		Low	Variable	Variable	
White Pine		5	Log/XLog	16		Red Maple		Low	Variable	Variable	
Hemlock		75	Log/Pole	12	163	Yellow Birch		Low	Variable	Variable	

Stand	Level 4 Cover Type	Size Density	Acres	Stand Age	BA Range	Managed Site	General Comments																																																							
13	4112 - Maple, Beech, Cherry Association	Sawtimber Well	65.2	100	81-110	N/A	2017 YOE: This stand was thinned in 2011 with the compartment to the south. 2027 YOE: Thinned in 2011 as part of the Go Go Hardwoods (45-115-07) timber sale. Mixed northern hardwood stand heavy to red maple. Pockets of dense fir throughout stand. Frequent decline/mortality throughout much of stand. Good amount of regen, but needs release.																																																							
<table border="1"> <thead> <tr> <th>Canopy Species</th> <th>% Cover</th> <th>Size Class</th> <th>DBH</th> <th>Age</th> </tr> </thead> <tbody> <tr> <td>Sugar Maple</td> <td>25</td> <td>Log/XLog/Pole</td> <td>14</td> <td></td> </tr> <tr> <td>Red Maple</td> <td>40</td> <td>Log/XLog/Pole</td> <td>14</td> <td>100</td> </tr> <tr> <td>Yellow Birch</td> <td>10</td> <td>Log/XLog/Pole</td> <td>14</td> <td></td> </tr> <tr> <td>Beech</td> <td>5</td> <td>Log/XLog/Pole</td> <td>14</td> <td></td> </tr> <tr> <td>White Pine</td> <td>5</td> <td>XLog</td> <td>20</td> <td></td> </tr> <tr> <td>Black Cherry</td> <td>15</td> <td>Log/Pole/XLog</td> <td>14</td> <td></td> </tr> </tbody> </table>		Canopy Species	% Cover	Size Class	DBH	Age	Sugar Maple	25	Log/XLog/Pole	14		Red Maple	40	Log/XLog/Pole	14	100	Yellow Birch	10	Log/XLog/Pole	14		Beech	5	Log/XLog/Pole	14		White Pine	5	XLog	20		Black Cherry	15	Log/Pole/XLog	14		<table border="1"> <thead> <tr> <th>Sub-Canopy Species</th> <th>Density</th> <th>Avg. Height</th> <th>Size</th> </tr> </thead> <tbody> <tr> <td>Maple (spp.)</td> <td>Medium</td> <td>Variable</td> <td>Variable</td> </tr> <tr> <td>Yellow Birch</td> <td>Low</td> <td>Variable</td> <td>Variable</td> </tr> <tr> <td>Beech</td> <td>Medium</td> <td>Variable</td> <td>Variable</td> </tr> <tr> <td>Balsam Fir</td> <td>Medium</td> <td>Variable</td> <td>Variable</td> </tr> <tr> <td>Black Cherry</td> <td>Medium</td> <td>Variable</td> <td>Variable</td> </tr> </tbody> </table>		Sub-Canopy Species	Density	Avg. Height	Size	Maple (spp.)	Medium	Variable	Variable	Yellow Birch	Low	Variable	Variable	Beech	Medium	Variable	Variable	Balsam Fir	Medium	Variable	Variable	Black Cherry	Medium	Variable	Variable
Canopy Species	% Cover	Size Class	DBH	Age																																																										
Sugar Maple	25	Log/XLog/Pole	14																																																											
Red Maple	40	Log/XLog/Pole	14	100																																																										
Yellow Birch	10	Log/XLog/Pole	14																																																											
Beech	5	Log/XLog/Pole	14																																																											
White Pine	5	XLog	20																																																											
Black Cherry	15	Log/Pole/XLog	14																																																											
Sub-Canopy Species	Density	Avg. Height	Size																																																											
Maple (spp.)	Medium	Variable	Variable																																																											
Yellow Birch	Low	Variable	Variable																																																											
Beech	Medium	Variable	Variable																																																											
Balsam Fir	Medium	Variable	Variable																																																											
Black Cherry	Medium	Variable	Variable																																																											
14	500 - Water	None	2.4			No	2017 YOE: OPIC - FMD: small pond with beaver activity. 2027 YOE: Same as last entry.																																																							
15	6229 - Mixed Lowland Shrub	None	5.7			No	2017 YOE: Drainage from the pond with a mixture of trees. 2027 YOE: Drainage with mix of tag alder and scattered swamp conifer. Standing dead black ash present throughout stand.																																																							
<table border="1"> <thead> <tr> <th>Sub-Canopy Species</th> <th>Density</th> <th>Avg. Height</th> <th>Size</th> </tr> </thead> <tbody> <tr> <td>Balsam Fir</td> <td>Low</td> <td>Variable</td> <td>Variable</td> </tr> <tr> <td>Tamarack</td> <td>Low</td> <td>Variable</td> <td>Variable</td> </tr> <tr> <td>Black Spruce</td> <td>Low</td> <td>Variable</td> <td>Variable</td> </tr> <tr> <td>Northern White Cedar</td> <td>Low</td> <td>Variable</td> <td>Variable</td> </tr> </tbody> </table>		Sub-Canopy Species	Density	Avg. Height	Size	Balsam Fir	Low	Variable	Variable	Tamarack	Low	Variable	Variable	Black Spruce	Low	Variable	Variable	Northern White Cedar	Low	Variable	Variable																																									
Sub-Canopy Species	Density	Avg. Height	Size																																																											
Balsam Fir	Low	Variable	Variable																																																											
Tamarack	Low	Variable	Variable																																																											
Black Spruce	Low	Variable	Variable																																																											
Northern White Cedar	Low	Variable	Variable																																																											
16	42110 - Planted Red Pine	Poletimber Poor	15.5	32	1-50	N/A	2017 YOE: Poorly stocked red pine poletimber stand. Trees mostly in clumps and are open grown. Possibly planted with adjacent stand.																																																							
<table border="1"> <thead> <tr> <th>Canopy Species</th> <th>% Cover</th> <th>Size Class</th> <th>DBH</th> <th>Age</th> </tr> </thead> <tbody> <tr> <td>Red Pine</td> <td>90</td> <td>Pole</td> <td>9</td> <td>32</td> </tr> <tr> <td>Jack Pine</td> <td>5</td> <td>Pole</td> <td>6</td> <td></td> </tr> <tr> <td>Black Cherry</td> <td>5</td> <td>Pole/Sapling</td> <td>5</td> <td></td> </tr> </tbody> </table>		Canopy Species	% Cover	Size Class	DBH	Age	Red Pine	90	Pole	9	32	Jack Pine	5	Pole	6		Black Cherry	5	Pole/Sapling	5		<table border="1"> <thead> <tr> <th>Sub-Canopy Species</th> <th>Density</th> <th>Avg. Height</th> <th>Size</th> </tr> </thead> <tbody> <tr> <td>Pines (spp.)</td> <td>Low</td> <td>Variable</td> <td>Variable</td> </tr> </tbody> </table>		Sub-Canopy Species	Density	Avg. Height	Size	Pines (spp.)	Low	Variable	Variable																															
Canopy Species	% Cover	Size Class	DBH	Age																																																										
Red Pine	90	Pole	9	32																																																										
Jack Pine	5	Pole	6																																																											
Black Cherry	5	Pole/Sapling	5																																																											
Sub-Canopy Species	Density	Avg. Height	Size																																																											
Pines (spp.)	Low	Variable	Variable																																																											
17	42350 - Upland Hemlock	Sawtimber Well	12.0	163	141-170	N/A	2017 YOE: Nice hemlock stand with a variety of species. Pretty nice hemlock regeneration. 2027 YOE: Same as last entry. Hemlock and maple regen abundant in gaps. Little to no regen in hemlock clumps. Moderate browse present.																																																							
<table border="1"> <thead> <tr> <th>Canopy Species</th> <th>% Cover</th> <th>Size Class</th> <th>DBH</th> <th>Age</th> </tr> </thead> <tbody> <tr> <td>Red Maple</td> <td>15</td> <td>Log/Pole</td> <td>11</td> <td></td> </tr> <tr> <td>Yellow Birch</td> <td>10</td> <td>Log</td> <td>12</td> <td></td> </tr> <tr> <td>Hemlock</td> <td>75</td> <td>Log/XLog</td> <td>14</td> <td>163</td> </tr> </tbody> </table>		Canopy Species	% Cover	Size Class	DBH	Age	Red Maple	15	Log/Pole	11		Yellow Birch	10	Log	12		Hemlock	75	Log/XLog	14	163	<table border="1"> <thead> <tr> <th>Sub-Canopy Species</th> <th>Density</th> <th>Avg. Height</th> <th>Size</th> </tr> </thead> <tbody> <tr> <td>Beech</td> <td>Low</td> <td>5 - 10 feet</td> <td>5 - 10 feet</td> </tr> <tr> <td>Hemlock</td> <td>Medium</td> <td>Variable</td> <td>Variable</td> </tr> <tr> <td>Yellow Birch</td> <td>Low</td> <td>Variable</td> <td>Variable</td> </tr> <tr> <td>Red Maple</td> <td>Medium</td> <td>Variable</td> <td>Variable</td> </tr> </tbody> </table>		Sub-Canopy Species	Density	Avg. Height	Size	Beech	Low	5 - 10 feet	5 - 10 feet	Hemlock	Medium	Variable	Variable	Yellow Birch	Low	Variable	Variable	Red Maple	Medium	Variable	Variable																			
Canopy Species	% Cover	Size Class	DBH	Age																																																										
Red Maple	15	Log/Pole	11																																																											
Yellow Birch	10	Log	12																																																											
Hemlock	75	Log/XLog	14	163																																																										
Sub-Canopy Species	Density	Avg. Height	Size																																																											
Beech	Low	5 - 10 feet	5 - 10 feet																																																											
Hemlock	Medium	Variable	Variable																																																											
Yellow Birch	Low	Variable	Variable																																																											
Red Maple	Medium	Variable	Variable																																																											
25	4134 - Aspen, Spruce/Fir	Sapling Well	15.1	15	Immature	N/A	2017 YOE: Stand was cut last entry. Regeneration is doing good. Mostly aspen but a wide variety of species. 2027 YOE: Harvested in 2011 as part of the Go Go Hardwoods (45-115-07) timber sale. Nice aspen regen throughout most of stand. Southern part of stand has scattered, mature spruce and white pine.																																																							
<table border="1"> <thead> <tr> <th>Canopy Species</th> <th>% Cover</th> <th>Size Class</th> <th>DBH</th> <th>Age</th> </tr> </thead> <tbody> <tr> <td>Red Maple</td> <td>10</td> <td>Sapling</td> <td>2</td> <td></td> </tr> <tr> <td>Paper Birch</td> <td>5</td> <td>Sapling</td> <td>3</td> <td></td> </tr> <tr> <td>Quaking Aspen</td> <td>50</td> <td>Sapling</td> <td>3</td> <td>15</td> </tr> <tr> <td>Balsam Fir</td> <td>15</td> <td>Sapling/Pole</td> <td>4</td> <td></td> </tr> <tr> <td>White Spruce</td> <td>10</td> <td>Pole/Log</td> <td>8</td> <td></td> </tr> <tr> <td>White Pine</td> <td>5</td> <td>Log</td> <td>12</td> <td></td> </tr> <tr> <td>Black Cherry</td> <td>5</td> <td>Sapling</td> <td>3</td> <td></td> </tr> </tbody> </table>		Canopy Species	% Cover	Size Class	DBH	Age	Red Maple	10	Sapling	2		Paper Birch	5	Sapling	3		Quaking Aspen	50	Sapling	3	15	Balsam Fir	15	Sapling/Pole	4		White Spruce	10	Pole/Log	8		White Pine	5	Log	12		Black Cherry	5	Sapling	3		<table border="1"> <thead> <tr> <th>Sub-Canopy Species</th> <th>Density</th> <th>Avg. Height</th> <th>Size</th> </tr> </thead> <tbody> <tr> <td>Red Maple</td> <td>Medium</td> <td>< 5 feet</td> <td>< 5 feet</td> </tr> <tr> <td>Conifers</td> <td>Low</td> <td>5 - 10 feet</td> <td>5 - 10 feet</td> </tr> </tbody> </table>		Sub-Canopy Species	Density	Avg. Height	Size	Red Maple	Medium	< 5 feet	< 5 feet	Conifers	Low	5 - 10 feet	5 - 10 feet							
Canopy Species	% Cover	Size Class	DBH	Age																																																										
Red Maple	10	Sapling	2																																																											
Paper Birch	5	Sapling	3																																																											
Quaking Aspen	50	Sapling	3	15																																																										
Balsam Fir	15	Sapling/Pole	4																																																											
White Spruce	10	Pole/Log	8																																																											
White Pine	5	Log	12																																																											
Black Cherry	5	Sapling	3																																																											
Sub-Canopy Species	Density	Avg. Height	Size																																																											
Red Maple	Medium	< 5 feet	< 5 feet																																																											
Conifers	Low	5 - 10 feet	5 - 10 feet																																																											

Stand	Level 4 Cover Type	Size Density	Acres	Stand Age	BA Range	Managed Site	General Comments																																																												
26	4191 - Mixed Upland Deciduous with Conifer	Sapling Medium	5.2	24	1-50	N/A	2017 YOE: Nice young aspen stand. Regeneration has filled in nicely since last entry. 2027 YOE: Poor to medium stocked mix of cherry, aspen, spruce and fir. Cherry saplings starting to fill in poorly stocked areas.																																																												
<table border="1"> <thead> <tr> <th>Canopy Species</th> <th>% Cover</th> <th>Size Class</th> <th>DBH</th> <th>Age</th> </tr> </thead> <tbody> <tr> <td>Paper Birch</td> <td>10</td> <td>Sapling/Pole</td> <td>4</td> <td></td> </tr> <tr> <td>Quaking Aspen</td> <td>15</td> <td>Sapling/Pole</td> <td>4</td> <td>24</td> </tr> <tr> <td>Balsam Fir</td> <td>10</td> <td>Pole</td> <td>6</td> <td></td> </tr> <tr> <td>White Spruce</td> <td>10</td> <td>Pole</td> <td>8</td> <td></td> </tr> </tbody> </table>		Canopy Species	% Cover	Size Class	DBH	Age	Paper Birch	10	Sapling/Pole	4		Quaking Aspen	15	Sapling/Pole	4	24	Balsam Fir	10	Pole	6		White Spruce	10	Pole	8		<table border="1"> <thead> <tr> <th>Sub-Canopy Species</th> <th>Density</th> <th>Avg. Height</th> <th>Size</th> </tr> </thead> <tbody> <tr> <td>Balsam Fir</td> <td>Low</td> <td>5 - 10 feet</td> <td>5 - 10 feet</td> </tr> <tr> <td>Red Maple</td> <td>Low</td> <td>5 - 10 feet</td> <td>5 - 10 feet</td> </tr> <tr> <td>White Pine</td> <td>Low</td> <td>5 - 10 feet</td> <td>5 - 10 feet</td> </tr> <tr> <td>Black Cherry</td> <td>Medium</td> <td>5 - 10 feet</td> <td>5 - 10 feet</td> </tr> </tbody> </table>		Sub-Canopy Species	Density	Avg. Height	Size	Balsam Fir	Low	5 - 10 feet	5 - 10 feet	Red Maple	Low	5 - 10 feet	5 - 10 feet	White Pine	Low	5 - 10 feet	5 - 10 feet	Black Cherry	Medium	5 - 10 feet	5 - 10 feet																			
Canopy Species	% Cover	Size Class	DBH	Age																																																															
Paper Birch	10	Sapling/Pole	4																																																																
Quaking Aspen	15	Sapling/Pole	4	24																																																															
Balsam Fir	10	Pole	6																																																																
White Spruce	10	Pole	8																																																																
Sub-Canopy Species	Density	Avg. Height	Size																																																																
Balsam Fir	Low	5 - 10 feet	5 - 10 feet																																																																
Red Maple	Low	5 - 10 feet	5 - 10 feet																																																																
White Pine	Low	5 - 10 feet	5 - 10 feet																																																																
Black Cherry	Medium	5 - 10 feet	5 - 10 feet																																																																
27	4112 - Maple, Beech, Cherry Association	Sawtimber Well	8.0	97	51-80	N/A	2017 YOE: Stand was thinned last entry. More cherry regeneration in the open spots. 2027 YOE: Thinned in 2011 as part of the Go Go Hardwoods (45-115-07) timber sale. Heavy to red maple. Good amount of regen present, but most is browsed. Scattered cherry throughout stand. Clumps of higher stocking present throughout stand. Manage with stand 3.																																																												
<table border="1"> <thead> <tr> <th>Canopy Species</th> <th>% Cover</th> <th>Size Class</th> <th>DBH</th> <th>Age</th> </tr> </thead> <tbody> <tr> <td>Sugar Maple</td> <td>5</td> <td>Log/Pole</td> <td>10</td> <td></td> </tr> <tr> <td>Red Maple</td> <td>80</td> <td>Log/Pole</td> <td>11</td> <td>97</td> </tr> <tr> <td>Beech</td> <td>5</td> <td>Log</td> <td>12</td> <td></td> </tr> <tr> <td>Black Cherry</td> <td>10</td> <td>Pole/Log</td> <td>8</td> <td></td> </tr> </tbody> </table>		Canopy Species	% Cover	Size Class	DBH	Age	Sugar Maple	5	Log/Pole	10		Red Maple	80	Log/Pole	11	97	Beech	5	Log	12		Black Cherry	10	Pole/Log	8		<table border="1"> <thead> <tr> <th>Sub-Canopy Species</th> <th>Density</th> <th>Avg. Height</th> <th>Size</th> </tr> </thead> <tbody> <tr> <td>Beech</td> <td>Low</td> <td>Variable</td> <td>Variable</td> </tr> <tr> <td>Sugar Maple</td> <td>Medium</td> <td>Variable</td> <td>Variable</td> </tr> <tr> <td>Red Maple</td> <td>High</td> <td>Variable</td> <td>Variable</td> </tr> <tr> <td>Black Cherry</td> <td>Medium</td> <td>Variable</td> <td>Variable</td> </tr> </tbody> </table>		Sub-Canopy Species	Density	Avg. Height	Size	Beech	Low	Variable	Variable	Sugar Maple	Medium	Variable	Variable	Red Maple	High	Variable	Variable	Black Cherry	Medium	Variable	Variable																			
Canopy Species	% Cover	Size Class	DBH	Age																																																															
Sugar Maple	5	Log/Pole	10																																																																
Red Maple	80	Log/Pole	11	97																																																															
Beech	5	Log	12																																																																
Black Cherry	10	Pole/Log	8																																																																
Sub-Canopy Species	Density	Avg. Height	Size																																																																
Beech	Low	Variable	Variable																																																																
Sugar Maple	Medium	Variable	Variable																																																																
Red Maple	High	Variable	Variable																																																																
Black Cherry	Medium	Variable	Variable																																																																
28	4119 - Mixed Northern Hardwoods	Poletimber Medium	42.0	53	1-50	N/A	2017 YOE: An old opening that is filling in with trees. 2027 YOE: Poorly stocked mix of maple, cherry, spruce and fir. Some aspen and birch mixed in throughout stand. Regen of all species present. Some pockets of better stocking present p.																																																												
<table border="1"> <thead> <tr> <th>Canopy Species</th> <th>% Cover</th> <th>Size Class</th> <th>DBH</th> <th>Age</th> </tr> </thead> <tbody> <tr> <td>Red Maple</td> <td>25</td> <td>Pole</td> <td>7</td> <td></td> </tr> <tr> <td>Paper Birch</td> <td>5</td> <td>Pole</td> <td>6</td> <td></td> </tr> <tr> <td>Quaking Aspen</td> <td>10</td> <td>Pole</td> <td>8</td> <td></td> </tr> <tr> <td>Balsam Fir</td> <td>10</td> <td>Pole</td> <td>6</td> <td></td> </tr> <tr> <td>White Spruce</td> <td>10</td> <td>Pole/Log</td> <td>9</td> <td></td> </tr> <tr> <td>White Pine</td> <td>5</td> <td>Pole</td> <td>8</td> <td></td> </tr> <tr> <td>Black Cherry</td> <td>35</td> <td>Pole</td> <td>7</td> <td>53</td> </tr> </tbody> </table>		Canopy Species	% Cover	Size Class	DBH	Age	Red Maple	25	Pole	7		Paper Birch	5	Pole	6		Quaking Aspen	10	Pole	8		Balsam Fir	10	Pole	6		White Spruce	10	Pole/Log	9		White Pine	5	Pole	8		Black Cherry	35	Pole	7	53	<table border="1"> <thead> <tr> <th>Sub-Canopy Species</th> <th>Density</th> <th>Avg. Height</th> <th>Size</th> </tr> </thead> <tbody> <tr> <td>Black Cherry</td> <td>Medium</td> <td>Variable</td> <td>Variable</td> </tr> <tr> <td>Paper Birch</td> <td>Low</td> <td>Variable</td> <td>Variable</td> </tr> <tr> <td>Maple (spp.)</td> <td>Medium</td> <td>Variable</td> <td>Variable</td> </tr> <tr> <td>White Spruce</td> <td>Low</td> <td>< 5 feet</td> <td>< 5 feet</td> </tr> <tr> <td>Balsam Fir</td> <td>Medium</td> <td>Variable</td> <td>Variable</td> </tr> </tbody> </table>		Sub-Canopy Species	Density	Avg. Height	Size	Black Cherry	Medium	Variable	Variable	Paper Birch	Low	Variable	Variable	Maple (spp.)	Medium	Variable	Variable	White Spruce	Low	< 5 feet	< 5 feet	Balsam Fir	Medium	Variable	Variable
Canopy Species	% Cover	Size Class	DBH	Age																																																															
Red Maple	25	Pole	7																																																																
Paper Birch	5	Pole	6																																																																
Quaking Aspen	10	Pole	8																																																																
Balsam Fir	10	Pole	6																																																																
White Spruce	10	Pole/Log	9																																																																
White Pine	5	Pole	8																																																																
Black Cherry	35	Pole	7	53																																																															
Sub-Canopy Species	Density	Avg. Height	Size																																																																
Black Cherry	Medium	Variable	Variable																																																																
Paper Birch	Low	Variable	Variable																																																																
Maple (spp.)	Medium	Variable	Variable																																																																
White Spruce	Low	< 5 feet	< 5 feet																																																																
Balsam Fir	Medium	Variable	Variable																																																																
29	4112 - Maple, Beech, Cherry Association	Sawtimber Well	21.1	88	51-80	N/A	2017 YOE: Stand was shelter wood cut last entry. Tons of regeneration. 2027 YOE: Thinned in 2011 as part of the Pounding II Hardwood (45-118-07) timber sale. Variable BA, but averaging 50-60. Clumps of maple and fir with excellent regen in between. Heavy to beech in spots. Many of the red maple stems are overmature and/or poor quality.																																																												
<table border="1"> <thead> <tr> <th>Canopy Species</th> <th>% Cover</th> <th>Size Class</th> <th>DBH</th> <th>Age</th> </tr> </thead> <tbody> <tr> <td>Sugar Maple</td> <td>10</td> <td>Log/Pole</td> <td>11</td> <td></td> </tr> <tr> <td>Red Maple</td> <td>75</td> <td>Log/Pole</td> <td>12</td> <td>88</td> </tr> <tr> <td>Balsam Fir</td> <td>10</td> <td>Pole</td> <td>7</td> <td></td> </tr> <tr> <td>Black Cherry</td> <td>5</td> <td>Pole</td> <td>7</td> <td></td> </tr> </tbody> </table>		Canopy Species	% Cover	Size Class	DBH	Age	Sugar Maple	10	Log/Pole	11		Red Maple	75	Log/Pole	12	88	Balsam Fir	10	Pole	7		Black Cherry	5	Pole	7		<table border="1"> <thead> <tr> <th>Sub-Canopy Species</th> <th>Density</th> <th>Avg. Height</th> <th>Size</th> </tr> </thead> <tbody> <tr> <td>Black Cherry</td> <td>Medium</td> <td>10 - 20 feet</td> <td>10 - 20 feet</td> </tr> <tr> <td>Beech</td> <td>Medium</td> <td>Variable</td> <td>Variable</td> </tr> <tr> <td>Sugar Maple</td> <td>Medium</td> <td>10 - 20 feet</td> <td>10 - 20 feet</td> </tr> <tr> <td>Red Maple</td> <td>High</td> <td>10 - 20 feet</td> <td>10 - 20 feet</td> </tr> <tr> <td>Conifers</td> <td>Low</td> <td>Variable</td> <td>Variable</td> </tr> </tbody> </table>		Sub-Canopy Species	Density	Avg. Height	Size	Black Cherry	Medium	10 - 20 feet	10 - 20 feet	Beech	Medium	Variable	Variable	Sugar Maple	Medium	10 - 20 feet	10 - 20 feet	Red Maple	High	10 - 20 feet	10 - 20 feet	Conifers	Low	Variable	Variable															
Canopy Species	% Cover	Size Class	DBH	Age																																																															
Sugar Maple	10	Log/Pole	11																																																																
Red Maple	75	Log/Pole	12	88																																																															
Balsam Fir	10	Pole	7																																																																
Black Cherry	5	Pole	7																																																																
Sub-Canopy Species	Density	Avg. Height	Size																																																																
Black Cherry	Medium	10 - 20 feet	10 - 20 feet																																																																
Beech	Medium	Variable	Variable																																																																
Sugar Maple	Medium	10 - 20 feet	10 - 20 feet																																																																
Red Maple	High	10 - 20 feet	10 - 20 feet																																																																
Conifers	Low	Variable	Variable																																																																
30	4136 - Aspen, Mixed Conifer	Poletimber Well	16.9	24	1-50	N/A	2017 YOE: Nice regeneration. 2027 YOE: Large sapling/small pole size aspen, cherry and maple. Scattered, mature white in overstory.																																																												
<table border="1"> <thead> <tr> <th>Canopy Species</th> <th>% Cover</th> <th>Size Class</th> <th>DBH</th> <th>Age</th> </tr> </thead> <tbody> <tr> <td>Red Maple</td> <td>10</td> <td>Sapling/Pole</td> <td>4</td> <td></td> </tr> <tr> <td>Paper Birch</td> <td>5</td> <td>Sapling/Pole</td> <td>4</td> <td></td> </tr> <tr> <td>Quaking Aspen</td> <td>45</td> <td>Pole/Sapling</td> <td>5</td> <td>24</td> </tr> <tr> <td>Balsam Fir</td> <td>10</td> <td>Sapling/Pole</td> <td>4</td> <td></td> </tr> <tr> <td>White Spruce</td> <td>5</td> <td>Sapling</td> <td>3</td> <td></td> </tr> <tr> <td>White Pine</td> <td>10</td> <td>Log</td> <td>12</td> <td>67</td> </tr> <tr> <td>Black Cherry</td> <td>15</td> <td>Pole/Sapling</td> <td>5</td> <td></td> </tr> </tbody> </table>		Canopy Species	% Cover	Size Class	DBH	Age	Red Maple	10	Sapling/Pole	4		Paper Birch	5	Sapling/Pole	4		Quaking Aspen	45	Pole/Sapling	5	24	Balsam Fir	10	Sapling/Pole	4		White Spruce	5	Sapling	3		White Pine	10	Log	12	67	Black Cherry	15	Pole/Sapling	5		<table border="1"> <thead> <tr> <th>Sub-Canopy Species</th> <th>Density</th> <th>Avg. Height</th> <th>Size</th> </tr> </thead> <tbody> <tr> <td>Maple (spp.)</td> <td>Medium</td> <td>< 5 feet</td> <td>< 5 feet</td> </tr> <tr> <td>Conifers</td> <td>Low</td> <td>< 5 feet</td> <td>< 5 feet</td> </tr> </tbody> </table>		Sub-Canopy Species	Density	Avg. Height	Size	Maple (spp.)	Medium	< 5 feet	< 5 feet	Conifers	Low	< 5 feet	< 5 feet												
Canopy Species	% Cover	Size Class	DBH	Age																																																															
Red Maple	10	Sapling/Pole	4																																																																
Paper Birch	5	Sapling/Pole	4																																																																
Quaking Aspen	45	Pole/Sapling	5	24																																																															
Balsam Fir	10	Sapling/Pole	4																																																																
White Spruce	5	Sapling	3																																																																
White Pine	10	Log	12	67																																																															
Black Cherry	15	Pole/Sapling	5																																																																
Sub-Canopy Species	Density	Avg. Height	Size																																																																
Maple (spp.)	Medium	< 5 feet	< 5 feet																																																																
Conifers	Low	< 5 feet	< 5 feet																																																																

Stand	Level 4 Cover Type	Size Density	Acres	Stand Age	BA Range	Managed Site	General Comments																																																																						
34	6124 - Lowland Spruce-Fir	Sawtimber Well	28.7	96	81-110	N/A	2017 YOE: Stream cooridor within the floodplain are heavier to cedar.2027 YOE: Same as last entry. Mature red pine present in southern part of stand left over from adjacent pine harvest. Fir, spruce and maple mixed in throughout stand.																																																																						
<table border="1"> <thead> <tr> <th>Canopy Species</th> <th>% Cover</th> <th>Size Class</th> <th>DBH</th> <th>Age</th> </tr> </thead> <tbody> <tr> <td>Red Maple</td> <td>5</td> <td>Pole/Log</td> <td>9</td> <td></td> </tr> <tr> <td>Yellow Birch</td> <td>5</td> <td>Log</td> <td>12</td> <td></td> </tr> <tr> <td>Quaking Aspen</td> <td>10</td> <td>Log/Pole</td> <td>11</td> <td></td> </tr> <tr> <td>Balsam Fir</td> <td>20</td> <td>Pole</td> <td>8</td> <td></td> </tr> <tr> <td>White Spruce</td> <td>30</td> <td>Log/Pole</td> <td>10</td> <td>96</td> </tr> <tr> <td>Northern White Cedar</td> <td>25</td> <td>Pole</td> <td>8</td> <td></td> </tr> <tr> <td>Hemlock</td> <td>5</td> <td>Log</td> <td>12</td> <td></td> </tr> </tbody> </table>		Canopy Species	% Cover	Size Class	DBH	Age	Red Maple	5	Pole/Log	9		Yellow Birch	5	Log	12		Quaking Aspen	10	Log/Pole	11		Balsam Fir	20	Pole	8		White Spruce	30	Log/Pole	10	96	Northern White Cedar	25	Pole	8		Hemlock	5	Log	12		<table border="1"> <thead> <tr> <th>Sub-Canopy Species</th> <th>Density</th> <th>Avg. Height</th> <th>Size</th> </tr> </thead> <tbody> <tr> <td>Conifers</td> <td>High</td> <td>Variable</td> <td>Variable</td> </tr> <tr> <td>Tag Alder</td> <td>High</td> <td>5 - 10 feet</td> <td>5 - 10 feet</td> </tr> <tr> <td>Maple (spp.)</td> <td>Medium</td> <td>Variable</td> <td>Variable</td> </tr> </tbody> </table>		Sub-Canopy Species	Density	Avg. Height	Size	Conifers	High	Variable	Variable	Tag Alder	High	5 - 10 feet	5 - 10 feet	Maple (spp.)	Medium	Variable	Variable																		
Canopy Species	% Cover	Size Class	DBH	Age																																																																									
Red Maple	5	Pole/Log	9																																																																										
Yellow Birch	5	Log	12																																																																										
Quaking Aspen	10	Log/Pole	11																																																																										
Balsam Fir	20	Pole	8																																																																										
White Spruce	30	Log/Pole	10	96																																																																									
Northern White Cedar	25	Pole	8																																																																										
Hemlock	5	Log	12																																																																										
Sub-Canopy Species	Density	Avg. Height	Size																																																																										
Conifers	High	Variable	Variable																																																																										
Tag Alder	High	5 - 10 feet	5 - 10 feet																																																																										
Maple (spp.)	Medium	Variable	Variable																																																																										
36	500 - Water	None	4.1			No	2017 YOE: OPIC - FMD: small pond with beaver activity.2027 YOE: Same as last entry.																																																																						
38	429 - Mixed Upland Conifers	Poletimber Well	13.1	40	81-110	N/A	2017 YOE: Good regeneration, just starting to transition into a pole stand. 2027 YOE: Variably sized stand consisting of spruce/fir poles and logs and sapling/small pole size maple and birch. Clumpy regen throughout stand. Some white present, but most are dead or dying.																																																																						
<table border="1"> <thead> <tr> <th>Canopy Species</th> <th>% Cover</th> <th>Size Class</th> <th>DBH</th> <th>Age</th> </tr> </thead> <tbody> <tr> <td>Red Maple</td> <td>25</td> <td>Pole/Sapling</td> <td>5</td> <td></td> </tr> <tr> <td>Paper Birch</td> <td>5</td> <td>Pole/Sapling</td> <td>5</td> <td></td> </tr> <tr> <td>Quaking Aspen</td> <td>10</td> <td>Pole</td> <td>6</td> <td></td> </tr> <tr> <td>Balsam Fir</td> <td>35</td> <td>Pole</td> <td>6</td> <td>40</td> </tr> <tr> <td>White Spruce</td> <td>20</td> <td>Log/Pole</td> <td>10</td> <td></td> </tr> <tr> <td>White Pine</td> <td>5</td> <td>Log</td> <td>14</td> <td></td> </tr> </tbody> </table>		Canopy Species	% Cover	Size Class	DBH	Age	Red Maple	25	Pole/Sapling	5		Paper Birch	5	Pole/Sapling	5		Quaking Aspen	10	Pole	6		Balsam Fir	35	Pole	6	40	White Spruce	20	Log/Pole	10		White Pine	5	Log	14		<table border="1"> <thead> <tr> <th>Sub-Canopy Species</th> <th>Density</th> <th>Avg. Height</th> <th>Size</th> </tr> </thead> <tbody> <tr> <td>Red Maple</td> <td>Medium</td> <td>Variable</td> <td>Variable</td> </tr> <tr> <td>Conifers</td> <td>Medium</td> <td>Variable</td> <td>Variable</td> </tr> </tbody> </table>		Sub-Canopy Species	Density	Avg. Height	Size	Red Maple	Medium	Variable	Variable	Conifers	Medium	Variable	Variable																											
Canopy Species	% Cover	Size Class	DBH	Age																																																																									
Red Maple	25	Pole/Sapling	5																																																																										
Paper Birch	5	Pole/Sapling	5																																																																										
Quaking Aspen	10	Pole	6																																																																										
Balsam Fir	35	Pole	6	40																																																																									
White Spruce	20	Log/Pole	10																																																																										
White Pine	5	Log	14																																																																										
Sub-Canopy Species	Density	Avg. Height	Size																																																																										
Red Maple	Medium	Variable	Variable																																																																										
Conifers	Medium	Variable	Variable																																																																										
45	4115 - Y.Birch, Hemlock NH	Sawtimber Well	176.0	113	51-80	N/A	2017 YOE: Stand was thinned last entry. Tons of regeneration. 2027 YOE: Portion south of Caffey TT thinned in 2011 as part of the Go Go Hardwoods (45-115-07) timber sale. Shelterwooded or thinned very heavy last thinning. Mostly clumps of medium stocked red maple. Poor to medium quality. Dense regen throughout stand. Some browse present. Take top off this entry or hold for thinning next entry.																																																																						
<table border="1"> <thead> <tr> <th>Canopy Species</th> <th>% Cover</th> <th>Size Class</th> <th>DBH</th> <th>Age</th> </tr> </thead> <tbody> <tr> <td>Sugar Maple</td> <td>20</td> <td>Log/Pole</td> <td>11</td> <td></td> </tr> <tr> <td>Red Maple</td> <td>45</td> <td>Log/Pole</td> <td>12</td> <td>113</td> </tr> <tr> <td>Yellow Birch</td> <td>10</td> <td>Log/Pole</td> <td>12</td> <td></td> </tr> <tr> <td>Beech</td> <td>5</td> <td>Log</td> <td>12</td> <td></td> </tr> <tr> <td>White Pine</td> <td>5</td> <td>Log</td> <td>12</td> <td></td> </tr> <tr> <td>Hemlock</td> <td>10</td> <td>Log/Pole</td> <td>12</td> <td></td> </tr> <tr> <td>Black Cherry</td> <td>5</td> <td>Log/Pole</td> <td>10</td> <td></td> </tr> </tbody> </table>		Canopy Species	% Cover	Size Class	DBH	Age	Sugar Maple	20	Log/Pole	11		Red Maple	45	Log/Pole	12	113	Yellow Birch	10	Log/Pole	12		Beech	5	Log	12		White Pine	5	Log	12		Hemlock	10	Log/Pole	12		Black Cherry	5	Log/Pole	10		<table border="1"> <thead> <tr> <th>Sub-Canopy Species</th> <th>Density</th> <th>Avg. Height</th> <th>Size</th> </tr> </thead> <tbody> <tr> <td>Black Cherry</td> <td>Low</td> <td>Variable</td> <td>Variable</td> </tr> <tr> <td>Balsam Fir</td> <td>Medium</td> <td>Variable</td> <td>Variable</td> </tr> <tr> <td>Birch (spp.)</td> <td>Low</td> <td>Variable</td> <td>Variable</td> </tr> <tr> <td>Sugar Maple</td> <td>Medium</td> <td>Variable</td> <td>Variable</td> </tr> <tr> <td>Red Maple</td> <td>High</td> <td>Variable</td> <td>Variable</td> </tr> <tr> <td>Beech</td> <td>Medium</td> <td>Variable</td> <td>Variable</td> </tr> <tr> <td>Hemlock</td> <td>Medium</td> <td>Variable</td> <td>Variable</td> </tr> </tbody> </table>		Sub-Canopy Species	Density	Avg. Height	Size	Black Cherry	Low	Variable	Variable	Balsam Fir	Medium	Variable	Variable	Birch (spp.)	Low	Variable	Variable	Sugar Maple	Medium	Variable	Variable	Red Maple	High	Variable	Variable	Beech	Medium	Variable	Variable	Hemlock	Medium	Variable	Variable		
Canopy Species	% Cover	Size Class	DBH	Age																																																																									
Sugar Maple	20	Log/Pole	11																																																																										
Red Maple	45	Log/Pole	12	113																																																																									
Yellow Birch	10	Log/Pole	12																																																																										
Beech	5	Log	12																																																																										
White Pine	5	Log	12																																																																										
Hemlock	10	Log/Pole	12																																																																										
Black Cherry	5	Log/Pole	10																																																																										
Sub-Canopy Species	Density	Avg. Height	Size																																																																										
Black Cherry	Low	Variable	Variable																																																																										
Balsam Fir	Medium	Variable	Variable																																																																										
Birch (spp.)	Low	Variable	Variable																																																																										
Sugar Maple	Medium	Variable	Variable																																																																										
Red Maple	High	Variable	Variable																																																																										
Beech	Medium	Variable	Variable																																																																										
Hemlock	Medium	Variable	Variable																																																																										
46	4112 - Maple, Beech, Cherry Association	Sawtimber Well	52.0	108	81-110	N/A	2017 YOE: Select harvested on Pounding Hammer Hardwood #45-123-98-01. Some beech bark disease in the beech. Otherwise stand is looking good.2027 YOE: Mixed northern hardwood stand containing mostly red and sugar maple. Beech, cherry and some conifer present. Excellent maple regen throughout most of stand, mostly in advanced regen class.																																																																						
<table border="1"> <thead> <tr> <th>Canopy Species</th> <th>% Cover</th> <th>Size Class</th> <th>DBH</th> <th>Age</th> </tr> </thead> <tbody> <tr> <td>Sugar Maple</td> <td>30</td> <td>Log/Pole</td> <td>11</td> <td></td> </tr> <tr> <td>Red Maple</td> <td>35</td> <td>Log/Pole</td> <td>12</td> <td>108</td> </tr> <tr> <td>Yellow Birch</td> <td>5</td> <td>Log/Pole</td> <td>11</td> <td></td> </tr> <tr> <td>Beech</td> <td>15</td> <td>Pole/Log</td> <td>9</td> <td></td> </tr> <tr> <td>White Pine</td> <td>2</td> <td>Log/XLog</td> <td>16</td> <td></td> </tr> <tr> <td>Hemlock</td> <td>3</td> <td>Log/Pole</td> <td>12</td> <td></td> </tr> <tr> <td>Black Cherry</td> <td>10</td> <td>Log/Pole</td> <td>10</td> <td></td> </tr> </tbody> </table>		Canopy Species	% Cover	Size Class	DBH	Age	Sugar Maple	30	Log/Pole	11		Red Maple	35	Log/Pole	12	108	Yellow Birch	5	Log/Pole	11		Beech	15	Pole/Log	9		White Pine	2	Log/XLog	16		Hemlock	3	Log/Pole	12		Black Cherry	10	Log/Pole	10		<table border="1"> <thead> <tr> <th>Sub-Canopy Species</th> <th>Density</th> <th>Avg. Height</th> <th>Size</th> </tr> </thead> <tbody> <tr> <td>Black Cherry</td> <td>Low</td> <td>Variable</td> <td>Variable</td> </tr> <tr> <td>Beech</td> <td>Medium</td> <td>Variable</td> <td>Variable</td> </tr> <tr> <td>Sugar Maple</td> <td>Medium</td> <td>Variable</td> <td>Variable</td> </tr> <tr> <td>Red Maple</td> <td>High</td> <td>Variable</td> <td>Variable</td> </tr> </tbody> </table>		Sub-Canopy Species	Density	Avg. Height	Size	Black Cherry	Low	Variable	Variable	Beech	Medium	Variable	Variable	Sugar Maple	Medium	Variable	Variable	Red Maple	High	Variable	Variable														
Canopy Species	% Cover	Size Class	DBH	Age																																																																									
Sugar Maple	30	Log/Pole	11																																																																										
Red Maple	35	Log/Pole	12	108																																																																									
Yellow Birch	5	Log/Pole	11																																																																										
Beech	15	Pole/Log	9																																																																										
White Pine	2	Log/XLog	16																																																																										
Hemlock	3	Log/Pole	12																																																																										
Black Cherry	10	Log/Pole	10																																																																										
Sub-Canopy Species	Density	Avg. Height	Size																																																																										
Black Cherry	Low	Variable	Variable																																																																										
Beech	Medium	Variable	Variable																																																																										
Sugar Maple	Medium	Variable	Variable																																																																										
Red Maple	High	Variable	Variable																																																																										

Stand	Level 4 Cover Type	Size Density	Acres	Stand Age	BA Range	Managed Site	General Comments																																																			
47	4199 - Other Mixed Upland Deciduous	Poletimber Well	14.2	47	51-80	N/A	2017 YOE: Real nice regeneration within the stand. Few low areas but mostly upland type and a few more open areas. Cut in 1983.2027 YOE: Nice mixed pole stand consisting of birch, cherry and maple. Heavy to spruce/fir in eastern part of stand.																																																			
<table border="1"> <thead> <tr> <th>Canopy Species</th> <th>% Cover</th> <th>Size Class</th> <th>DBH</th> <th>Age</th> </tr> </thead> <tbody> <tr> <td>Red Maple</td> <td>25</td> <td>Pole/Sapling</td> <td>5</td> <td>47</td> </tr> <tr> <td>Paper Birch</td> <td>30</td> <td>Pole</td> <td>6</td> <td>47</td> </tr> <tr> <td>Quaking Aspen</td> <td>15</td> <td>Pole</td> <td>6</td> <td></td> </tr> <tr> <td>Balsam Fir</td> <td>10</td> <td>Pole/Sapling</td> <td>5</td> <td></td> </tr> <tr> <td>White Spruce</td> <td>5</td> <td>Pole/Sapling</td> <td>5</td> <td></td> </tr> <tr> <td>Black Cherry</td> <td>15</td> <td>Pole/Sapling</td> <td>5</td> <td></td> </tr> </tbody> </table>		Canopy Species	% Cover	Size Class	DBH	Age	Red Maple	25	Pole/Sapling	5	47	Paper Birch	30	Pole	6	47	Quaking Aspen	15	Pole	6		Balsam Fir	10	Pole/Sapling	5		White Spruce	5	Pole/Sapling	5		Black Cherry	15	Pole/Sapling	5		<table border="1"> <thead> <tr> <th>Sub-Canopy Species</th> <th>Density</th> <th>Avg. Height</th> <th>Size</th> </tr> </thead> <tbody> <tr> <td>Black Cherry</td> <td>Medium</td> <td>Variable</td> <td>Variable</td> </tr> <tr> <td>Paper Birch</td> <td>Low</td> <td>Variable</td> <td>Variable</td> </tr> <tr> <td>Maple (spp.)</td> <td>Medium</td> <td>Variable</td> <td>Variable</td> </tr> <tr> <td>Conifers</td> <td>Low</td> <td>Variable</td> <td>Variable</td> </tr> </tbody> </table>		Sub-Canopy Species	Density	Avg. Height	Size	Black Cherry	Medium	Variable	Variable	Paper Birch	Low	Variable	Variable	Maple (spp.)	Medium	Variable	Variable	Conifers	Low	Variable	Variable
Canopy Species	% Cover	Size Class	DBH	Age																																																						
Red Maple	25	Pole/Sapling	5	47																																																						
Paper Birch	30	Pole	6	47																																																						
Quaking Aspen	15	Pole	6																																																							
Balsam Fir	10	Pole/Sapling	5																																																							
White Spruce	5	Pole/Sapling	5																																																							
Black Cherry	15	Pole/Sapling	5																																																							
Sub-Canopy Species	Density	Avg. Height	Size																																																							
Black Cherry	Medium	Variable	Variable																																																							
Paper Birch	Low	Variable	Variable																																																							
Maple (spp.)	Medium	Variable	Variable																																																							
Conifers	Low	Variable	Variable																																																							
48	6229 - Mixed Lowland Shrub	None	5.1			No	2017 YOE: OPIC - FMD: OI Stand Year Origin was 2027 YOE: Open lowland stand consisting mostly of tag alder and marsh grass. A couple small patches of poor quality swamp conifer. Very wet.																																																			
		<table border="1"> <thead> <tr> <th>Sub-Canopy Species</th> <th>Density</th> <th>Avg. Height</th> <th>Size</th> </tr> </thead> <tbody> <tr> <td>Black Spruce</td> <td>Low</td> <td>Variable</td> <td>Variable</td> </tr> <tr> <td>Northern White Cedar</td> <td>Low</td> <td>Variable</td> <td>Variable</td> </tr> <tr> <td>Tag Alder</td> <td>High</td> <td>5 - 10 feet</td> <td>5 - 10 feet</td> </tr> </tbody> </table>		Sub-Canopy Species	Density	Avg. Height	Size	Black Spruce	Low	Variable	Variable	Northern White Cedar	Low	Variable	Variable	Tag Alder	High	5 - 10 feet	5 - 10 feet																																							
Sub-Canopy Species	Density	Avg. Height	Size																																																							
Black Spruce	Low	Variable	Variable																																																							
Northern White Cedar	Low	Variable	Variable																																																							
Tag Alder	High	5 - 10 feet	5 - 10 feet																																																							
50	500 - Water	None	7.2			No	2017 YOE: OPIC - FMD: small pond with beaver activity.2027 YOE: Same as last entry.																																																			
52	622 - Lowland Shrub	None	34.2		Immature	No	2017 YOE: OPIC - FMD: OI Stand Year Origin was 2027 YOE: Wet marsh with tag alder and scattered, stunted swamp conifer.																																																			
		<table border="1"> <thead> <tr> <th>Sub-Canopy Species</th> <th>Density</th> <th>Avg. Height</th> <th>Size</th> </tr> </thead> <tbody> <tr> <td>Paper Birch</td> <td>Low</td> <td>Variable</td> <td>Variable</td> </tr> <tr> <td>Black Spruce</td> <td>Low</td> <td>Variable</td> <td>Variable</td> </tr> <tr> <td>Northern White Cedar</td> <td>Low</td> <td>Variable</td> <td>Variable</td> </tr> <tr> <td>Tamarack</td> <td>Low</td> <td>Variable</td> <td>Variable</td> </tr> </tbody> </table>		Sub-Canopy Species	Density	Avg. Height	Size	Paper Birch	Low	Variable	Variable	Black Spruce	Low	Variable	Variable	Northern White Cedar	Low	Variable	Variable	Tamarack	Low	Variable	Variable																																			
Sub-Canopy Species	Density	Avg. Height	Size																																																							
Paper Birch	Low	Variable	Variable																																																							
Black Spruce	Low	Variable	Variable																																																							
Northern White Cedar	Low	Variable	Variable																																																							
Tamarack	Low	Variable	Variable																																																							
53	500 - Water	None	2.3			No	2017 YOE: OPIC - FMD: small pond with beaver activity.2027 YOE: Same as last entry.																																																			
55	4134 - Aspen, Spruce/Fir	Sawtimber Well	11.5	63	81-110	N/A	2017 YOE: OPIC - FMD: Opening which has been filling in with cherry, aspen, balsam fir and maple.2027 YOE: Mature mix of aspen, maple and spruce/fir. Maple and cherry regen present in lesser stocked areas.																																																			
<table border="1"> <thead> <tr> <th>Canopy Species</th> <th>% Cover</th> <th>Size Class</th> <th>DBH</th> <th>Age</th> </tr> </thead> <tbody> <tr> <td>Red Maple</td> <td>25</td> <td>Log/Pole</td> <td>10</td> <td></td> </tr> <tr> <td>Bigtooth Aspen</td> <td>45</td> <td>Log/Pole</td> <td>10</td> <td>63</td> </tr> <tr> <td>Balsam Fir</td> <td>10</td> <td>Pole</td> <td>8</td> <td></td> </tr> <tr> <td>White Spruce</td> <td>10</td> <td>Log</td> <td>12</td> <td></td> </tr> <tr> <td>Black Cherry</td> <td>10</td> <td>Pole/Log</td> <td>9</td> <td></td> </tr> </tbody> </table>		Canopy Species	% Cover	Size Class	DBH	Age	Red Maple	25	Log/Pole	10		Bigtooth Aspen	45	Log/Pole	10	63	Balsam Fir	10	Pole	8		White Spruce	10	Log	12		Black Cherry	10	Pole/Log	9		<table border="1"> <thead> <tr> <th>Sub-Canopy Species</th> <th>Density</th> <th>Avg. Height</th> <th>Size</th> </tr> </thead> <tbody> <tr> <td>Maple (spp.)</td> <td>Medium</td> <td>Variable</td> <td>Variable</td> </tr> <tr> <td>Conifers</td> <td>Medium</td> <td>Variable</td> <td>Variable</td> </tr> </tbody> </table>		Sub-Canopy Species	Density	Avg. Height	Size	Maple (spp.)	Medium	Variable	Variable	Conifers	Medium	Variable	Variable													
Canopy Species	% Cover	Size Class	DBH	Age																																																						
Red Maple	25	Log/Pole	10																																																							
Bigtooth Aspen	45	Log/Pole	10	63																																																						
Balsam Fir	10	Pole	8																																																							
White Spruce	10	Log	12																																																							
Black Cherry	10	Pole/Log	9																																																							
Sub-Canopy Species	Density	Avg. Height	Size																																																							
Maple (spp.)	Medium	Variable	Variable																																																							
Conifers	Medium	Variable	Variable																																																							
56	4191 - Mixed Upland Deciduous with Conifer	Sawtimber Well	8.5	96	81-110	N/A	2017 YOE: OPIC - FMD: A small ridge surrounded by lowland brush and beaver ponds. Will leave the stand for the BMP concerns with the wetland surrounding the stand. 2027 YOE: Same as last entry. Somewhat upland mix. No access to stand.																																																			
<table border="1"> <thead> <tr> <th>Canopy Species</th> <th>% Cover</th> <th>Size Class</th> <th>DBH</th> <th>Age</th> </tr> </thead> <tbody> <tr> <td>Red Maple</td> <td>25</td> <td>Log/Pole</td> <td>12</td> <td></td> </tr> <tr> <td>Paper Birch</td> <td>40</td> <td>Log/Pole</td> <td>12</td> <td>96</td> </tr> <tr> <td>Balsam Fir</td> <td>15</td> <td>Pole</td> <td>8</td> <td></td> </tr> <tr> <td>White Spruce</td> <td>10</td> <td>Log/Pole</td> <td>10</td> <td></td> </tr> </tbody> </table>		Canopy Species	% Cover	Size Class	DBH	Age	Red Maple	25	Log/Pole	12		Paper Birch	40	Log/Pole	12	96	Balsam Fir	15	Pole	8		White Spruce	10	Log/Pole	10		<table border="1"> <thead> <tr> <th>Sub-Canopy Species</th> <th>Density</th> <th>Avg. Height</th> <th>Size</th> </tr> </thead> <tbody> <tr> <td>Maple (spp.)</td> <td>Medium</td> <td>Variable</td> <td>Variable</td> </tr> <tr> <td>Conifers</td> <td>High</td> <td>Variable</td> <td>Variable</td> </tr> </tbody> </table>		Sub-Canopy Species	Density	Avg. Height	Size	Maple (spp.)	Medium	Variable	Variable	Conifers	High	Variable	Variable																		
Canopy Species	% Cover	Size Class	DBH	Age																																																						
Red Maple	25	Log/Pole	12																																																							
Paper Birch	40	Log/Pole	12	96																																																						
Balsam Fir	15	Pole	8																																																							
White Spruce	10	Log/Pole	10																																																							
Sub-Canopy Species	Density	Avg. Height	Size																																																							
Maple (spp.)	Medium	Variable	Variable																																																							
Conifers	High	Variable	Variable																																																							

Stand	Level 4 Cover Type	Size Density	Acres	Stand Age	BA Range	Managed Site	General Comments	
57	429 - Mixed Upland Conifers	Poletimber Well	24.2	85	81-110	N/A	2017 YOE: Mackinac mix with some red and white pine and open areas within the stand. Hold for 10 years to allow adjacent stand to north that is scheduled for harvested to regenerate. 2027 YOE: Variable stand. Mix of spruce, aspen, fir, pine and birch. Some wet areas throughout stand, especially near southern part of stand. Most spruce is mature.	
Canopy Species		% Cover	Size Class	DBH	Age	Sub-Canopy Species		
Red Maple		10	Pole	8		Conifers		
Quaking Aspen		25	Pole	8		Black Cherry		
Balsam Fir		10	Pole	7		Maple (spp.)		
Black Spruce		30	Pole/Log	9	85	Density		
White Pine		10	Log	12		Avg. Height		
Red Pine		5	Log/Pole	10		Size		
Jack Pine		5	Pole	8				
Black Cherry		5	Pole	7				
59	42290 - Natural Mixed Pine	Poletimber Medium	14.5	63	1-50	N/A	2017 YOE: Opening which has been filling in with trees. 2027 YOE: Mature jack pine, spruce and some white pine in clumps. Remainder of stand is open or filling in with fir, spruce, birch, cherry and maple. Some red and jack pine regen present.	
Canopy Species		% Cover	Size Class	DBH	Age	Sub-Canopy Species		
Red Maple		5	Pole	6		Balsam Fir		
Paper Birch		5	Pole/Sapling	5		Black Cherry		
Balsam Fir		10	Pole	6		Pines (spp.)		
White Spruce		10	Pole	8		White Spruce		
White Pine		5	Log	12		Paper Birch		
Jack Pine		55	Pole/Log	9	63	Maple (spp.)		
Black Cherry		10	Pole	7		Density		
						Avg. Height		
63	4130 - Aspen	Sapling Well	46.2	15	Immature	N/A	2017 YOE: Regeneration is doing great. A few larger trees per acre were left during the harvest. 2027 YOE: Thinned in 2011 as part of the Go Go Hardwoods (45-115-07) timber sale. Same as last last entry. Aspen is slightly larger than other trees. Excellent sticking throughout most of stand except for a few small gaps.	
Canopy Species		% Cover	Size Class	DBH	Age	Sub-Canopy Species		
Red Maple		10	Sapling	2		Maple (spp.)		
Paper Birch		5	Sapling	2		Balsam Fir		
Quaking Aspen		60	Sapling	3	15	Density		
Balsam Fir		10	Sapling	2		Avg. Height		
White Spruce		5	Sapling	2		Size		
Black Cherry		10	Sapling	2				
65	42110 - Planted Red Pine	Sapling Well	70.3	12	Immature	N/A	2017 YOE: ORV trail runs thru the stand. Stand was planted in 2014. 3rd year regen check done. Looks great. Sprayed 9/13/2020 2027 YOE: Red pine is doing very well and has consistent stocking throughout stand aside from a couple small cherry pockets. Trees are averaging 2" DBH and 8-10ft tall.	
Canopy Species		% Cover	Size Class	DBH	Age			
Red Pine		95	Sapling	2	12			
Black Cherry		5	Sapling	2				
70	42110 - Planted Red Pine	Sawtimber Well	169.2	89	111-140	N/A	2017 YOE: Thinned to around 120BA in 2019 in Timber Chicken Attacks (45-111-17); TCR Date: 10/20/2020 2027 YOE: Nice red pine plantation with average BA of 110-120. Average diameter of 13-14". Clean understory except for sporadic clumps of beech. Ready for final harvest.	
Canopy Species		% Cover	Size Class	DBH	Age	Sub-Canopy Species		
Red Pine		100	Log	13	89	Beech		
						Balsam Fir		
						Density		
						Avg. Height		
						Size		

Stand	Level 4 Cover Type	Size Density	Acres	Stand Age	BA Range	Managed Site	General Comments
73	4211 - Planted Red Pine	Unspecified	67.0	2	Immature		TCR Date 10/20/2020; Stand cut in October 2020(Unit 1), August 2020 (Unit 2), and October 2019 (Unit 3). Timber Chicken Attacks 45-111-17.Trenched on 07/23/2023.Aerial site prep sprayed on 07/09/2024Initial planting completed on 5/15/2025: 887 TPAFirst year regen survey completed on 09/06/2025. 900 TPA planted, with 887 TPA surviving. 100% FTG with an average height of 0.6ft. No competition observed during survey.
75	42110 - Planted Red Pine	Poletimber Well	133.9	24	81-110	N/A	2017 YOE: Monitor for release and pests.2027 YOE: Small pole sized red pine plantation. Consistent BA and diameter throughout stand. Some jack pine mixed in. Check for first thinning next entry.
76	42110 - Planted Red Pine	Sawtimber Well	11.6	89	141-170	N/A	2017 YOE: Buffer along drainage to the Carp River.2027 YOE: Over mature, log size red pine leftover from adjacent plantation. Drainage is less than 2ft wide and dry as of October 2024. Look at thinning stand.
77	42110 - Planted Red Pine	Poletimber Well	25.6	24	111-140	N/A	2017 YOE: Monitor for release and pests.2027 YOE: Nice red pine plantation. Fully stocked throughout most of stand. Most stems are 5-6" DBH and 2 sticks tall. Check next entry for first thinning.
79	6229 - Mixed Lowland Shrub	None	31.2			No	2017 YOE: OPIC - FMD: Carp River cooridor with mostly brush and some aspen clones.2027 YOE: Same as last as st entry.
80	4134 - Aspen, Spruce/Fir	Poletimber Well	12.9	56	111-140	N/A	2017 YOE: Buffer for the Carp River and is down into the floodplain.2027 YOE: Nice aspen/spruce/fir stand.
82	42110 - Planted Red Pine	Sawtimber Well	34.1	62	141-170	N/A	2017 YOE: This stand was thinned last entry. Look at another thinning in ten years.2027 YOE: Large pole/small log sized red pine plantation. BA variable in areas, but averaging 140+. Some areas of lower BA most likely due to mortality and heavier thinning two entries ago. Ready for next thinning.
84	42110 - Planted Red Pine	Poletimber Well	87.6	32	141-170	N/A	2017 YOE: OPIC - FMD: Harvested in 1992 on Dells Mills Pine II. Site was burned in 1992 and was planted in 1993 and 1994. Some replanting in 1997 by hand planting. Good red pine of 5 to 10 feet tall. May check for red head sawfly problems.2027 YOE: Fully stocked red pine plantation. High BA is consistent throughout stand but diameters are variable. Overall a pole stand almost ready for a first thinning.

Stand	Level 4 Cover Type	Size Density	Acres	Stand Age	BA Range	Managed Site	General Comments			
88	42110 - Planted Red Pine	Sawtimber Well	84.2	89	111-140	N/A	2017 YOE: Thin to 140 basal area. ORV trail runs thru the stand. Small pocket of aspen in the east end of stand. timber sale 45-112-17 cut in 7/182027 YOE: Nice pine stand with average BA of 120-130. Higher in spots. Average diameter of 14" with larger stems present. Competition is minimal throughout stand except for isolated patches of beech and maple. Ready for final harvest.			
Canopy Species		% Cover	Size Class	DBH	Age	Sub-Canopy Species		Density	Avg. Height	Size
Quaking Aspen		5	Pole	8		Maple (spp.)		Low	5 - 10 feet	5 - 10 feet
Red Pine		95	Log	14	89	Beech	Low	5 - 10 feet	5 - 10 feet	
93	6111 - Lowland Balsam Poplar	Sawtimber Medium	26.7	96	51-80	N/A	2017 YOE : This is a stand of flood plain aspen/balsam poplar. Stand is open in some areas with good aspen regen. Ground is soft.2027 YOE: Same as last entry. Frequent aspen/bam mortality.			
Canopy Species		% Cover	Size Class	DBH	Age	Sub-Canopy Species		Density	Avg. Height	Size
Red Maple		5	Pole/Log	9		Aspen (spp.)		Medium	Variable	Variable
Quaking Aspen		45	Log/Pole	10	96	Conifers		Low	< 5 feet	< 5 feet
Balsam Poplar		45	Log/Pole	10						
White Spruce		5	Log/Pole	10						
94	4134 - Aspen, Spruce/Fir	Sawtimber Well	27.5	78	81-110	N/A	2017 YOE: This is a transitional stand located on the slope down to the flood plain of the Carp River. It has mature aspen with balsam and spruce. Stand could use some treatment. 2027 YOE: Same as last entry. Most of stand is overmature, large diameter aspen and spruce mixed with mature balsam.			
Canopy Species		% Cover	Size Class	DBH	Age	Sub-Canopy Species		Density	Avg. Height	Size
Paper Birch		5	Log/Pole	10		White Spruce		Low	Variable	Variable
Quaking Aspen		45	Log/Pole/XLog	14	78	Aspen (spp.)		Low	Variable	Variable
Balsam Poplar		10	Log/Pole	13		Balsam Fir		Medium	Variable	Variable
Balsam Fir		25	Log/Pole	12						
White Spruce		15	Log	14						
96	622 - Lowland Shrub	None	18.7			No	2017 YOE: OPIC - FMD: Beaver flooded stand filling in with tag alder.2027 YOE: Same as last entry. Some scattered swamp conifer and bam throughout stand.			
Sub-Canopy Species		Density	Avg. Height	Size						
Balsam Poplar		Low	Variable	Variable						
Northern White Cedar		Low	Variable	Variable						
Tamarack		Low	Variable	Variable						
97	429 - Mixed Upland Conifers	Sawtimber Medium	33.2	66	51-80	N/A	2017 YOE: Opening which is filling in with white pine, jack pine, spruce, balsam fir, aspen and red maple. Few wet area and some areas are open.2027 YOE: Similar to last entry. Variable stand in size, density and composition. Patches of mature jack pine and aspen surrounded by areas of smaller pole size spruce/fir. Aspen regen in larger openings. Smaller diameters in northern part of stand.			
Canopy Species		% Cover	Size Class	DBH	Age	Sub-Canopy Species		Density	Avg. Height	Size
Quaking Aspen		25	Pole/Log	9		Aspen (spp.)		Low	10 - 20 feet	10 - 20 feet
Balsam Fir		15	Pole	7		Conifers		Medium	Variable	Variable
White Spruce		25	Pole/Log	9						
White Pine		10	Log/Pole	10						
Jack Pine		25	Log/Pole	11	66					
98	4319 - Mixed Upland Forest	Sawtimber Well	17.4	82	111-140	N/A	2017 YOE: This is a mixed stand with both high and low ground. The further east you go the wetter it gets. The southern portion of the stand is dominated by aspen, fir and spruce with ferns in the understory. The northern potion of the stand is dominated by spruce, white pine, fir and aspen with moss covering the ground. Most of the stand has small diameter poor quality trees.2027 YOE: Pretty much the same as last entry. Many stems ate mature, especially aspen and spruce. Aspen is somewhat patchy throughout stand. Good stocking throughout most of stand.			
Canopy Species		% Cover	Size Class	DBH	Age	Sub-Canopy Species		Density	Avg. Height	Size
Red Maple		5	Pole/Log	9		White Spruce		Medium	Variable	Variable
Quaking Aspen		45	Log/Pole	10	82	Maple (spp.)		Medium	Variable	Variable
Balsam Fir		20	Pole	8		Balsam Fir		Medium	Variable	Variable
White Spruce		20	Log/Pole	10						
White Pine		10	Log/Pole	12						

Stand	Level 4 Cover Type	Size Density	Acres	Stand Age	BA Range	Managed Site	General Comments
474	42110 - Planted Red Pine	Sawtimber Well	2.2	89	81-110	N/A	2017 YOE: OPIC - FMD: Small grassy opening should be treated with stand 73.2027 YOE: Retention left from adjacent clear-cut to south. Mature red pine over fir, spruce, maple and birch.
Canopy Species		% Cover	Size Class	DBH	Age	Sub-Canopy Species	
Red Maple		10	Pole	6	27	Balsam Fir	
Paper Birch		5	Pole	6		Maple (spp.)	
Balsam Fir		10	Pole	6		Density	
White Spruce		10	Pole	8		Avg. Height	
Red Pine		65	Log	16	89	Size	
483	42220 - Natural Jack Pine	Poletimber Medium	22.4	47	51-80	N/A	2017 YOE: OPIC - FMD: ORV trails runs thru the stand. Some cherry, aspen and jack pine filling in the opening.2027 YOE: Stand is starting to fill in more. Clumps of medium to large poletimber size jack pine and some red pine. Cherry mixed in throughout stand. Some jack pine regen present.
Canopy Species		% Cover	Size Class	DBH	Age	Sub-Canopy Species	
Red Pine		15	Pole	8		Jack Pine	
Jack Pine		75	Pole	8	47	Density	
Black Cherry		10	Pole	6		Avg. Height	
						Size	
499	429 - Mixed Upland Conifers	Poletimber Poor	4.3	44	1-50	N/A	2027 YOE: Grass/fern opening filling with spruce, pine, aspen, cherry and maple. Mostly small poletimber except for some scattered larger pine and spruce.
Canopy Species		% Cover	Size Class	DBH	Age	Sub-Canopy Species	
Red Maple		5	Pole/Sapling	5		Cherry (spp.)	
Bigtooth Aspen		15	Pole/Sapling	5		Conifers	
White Spruce		25	Pole	7		Density	
White Pine		40	Pole	6	44	Avg. Height	
Black Cherry		15	Pole/Sapling	5		Size	