

Compartment Review Presentation

Shingleton Forest Management Unit

Compartment 41069

Entry Year: 2027

Acreage: 508

County: Schoolcraft

Management Area: Seney Lake Plain

Stand Examiner: Adam Petrelius

Legal Description:

T42N R14W Sections 5, 7, 8 & 18

Identified Planning Goals:

The main goal of this compartment is to conduct multiple resource management for current and future generations.

Soil and topography:

The soils in Schoolcraft County are currently being mapped by the Soil Survey. Preliminary soils information including Habitat Types can be found in the specific stand comments. In general, the soils are poorly drained organic soils on the low ground and the hardwood types along the river are moderately drained loam complexes. The topography is mostly level, lower type ground with slight rises where upland tree species occur. Along the northeast edge of the compartment is a steep ridge of hardwoods descending into the cedar type which makes up a large part of the compartment. Many oxbows and drainages occur on the west boundary along the Manistique River. The compartment is predominately in the Manistique Sloughs/Muskeg Land Type Association (LTA). However, the southern end of the compartment lies within the Stutts Creek Sands LTA.

Ownership Patterns, Development, and Land Use in and Around the Compartment:

This compartment stretches a little over 2 miles along the Manistique River. It is a very narrow, non-contiguous pattern. Development consists of permanent dwellings and hunting camps on the private ownerships, all along the river. Hunting is the main use within the compartment.

Unique Natural Features:

Archeological, Historical, and Cultural Features:

None known.

Special Management Designations or Considerations:

Majority of the compartment is an SCA for deer wintering complex.

Watershed and Fisheries Considerations:

This compartment contains the Main Branch Manistique River. The Main Branch Manistique River is a non-designated large river that has a predicted mean July water temperature of 69.4°F (cool river). A minimum 100-foot, plus 5 feet per 1% increase in slope, riparian management zone is recommended for the Main Branch Manistique River to protect riparian areas in accordance with Best Management Practices.

Wildlife Habitat Considerations:

This compartment is bounded on the west by the Manistique River. General Land Office notes indicate that the first surveyors found uplands dominated by hemlock, white pine, birch, sugar maple, and beech.. Red maple, balsam fir, and basswood were minor components. Cedar appeared to be the primary lowland tree species. Currently the forest species composition appears to be fairly similar to pre-settlement times. However, there is likely a difference in distribution of those species. Featured species in this compartment are beaver, moose, ruffed grouse, sharp-tailed grouse, snowshoe hare, and white-tailed deer. Wildlife habitat objectives include maintaining white birch as a component in the forest, protecting the closed canopy cedar stands, and regenerating aspen.

Mineral Resource and Development Concerns and/or Restrictions

Surface sediments consist of thin to discontinuous lacustrine (lake) sand and gravel over bedrock. The glacial drift thickness varies from 0 to 10 feet. The Silurian Cabothhead Shale subcrops below the glacial drift. The Cabothhead does not have a current economic use. The nearest gravel pit is located one-half mile to the east and there may be some potential on the uplands. There is no commercial oil and gas production in the UP.

Vehicle Access:

Most of compartment is not accessible by conventional vehicles. Two track dirt roads run alongside compartment

boundaries with access to the interior being by foot.

Survey Needs:

No active treatments.

Recreational Facilities and Opportunities:

There are no facilities. Opportunities are limited to the adjacent landowners.

Fire Protection:

Access to the majority of the compartment would be difficult as the compartment is surrounded by private land. Numerous camps and permanent structures surround the compartment.

Additional Compartment Information:

The following reports from the Inventory are attached:

- Total Acres by Cover Type and Age Class**
- Cover Type by Harvest Method**
- Proposed Treatments – No Limiting Factors**
- Proposed Treatments – With Limiting Factors**
- Stand Details (Forested and Nonforested)**
- Dedicated and Proposed Special Conservation Areas**
- Site Condition Details**

The following information is displayed, where pertinent, on the attached compartment maps:

- Base feature information, stand boundaries, cover types, and numbers**
- Proposed treatments**
- Site condition boundaries**
- Details on the road access system**

Cover Type & Treatments Map

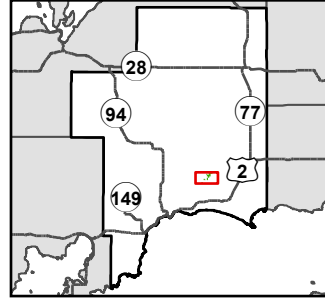

Compartment: 41069
 T42N, R14W, Sec: 5, 7, 8, 18
 County: Schoolcraft
 Unit: Shingleton
 Mgmt. Area: Seney Lake Plain
 YOE: 2027
 Acres: 508 GIS Calculated
 Examiner: Adam Petrelus
 Date Exported: 02/05/2026
 Map Phase: Post Review

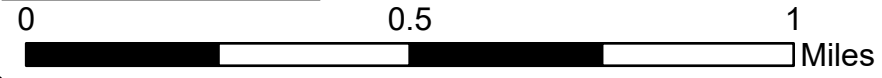

- ◆ Survey Grade Corners
- ▲ Berm
- Ⓜ Gate
- DNR - Primary Forest Road
- == DNR - Forest Access Route
- Federal / State / County - Paved Road
- · · County - Gravel Road
- - - Private - Dirt / Gravel Road
- Streams
- Lakes and Rivers
- Compartment Boundary
- ⋯ Treatments with Site Conditions
- 419 - Mixed Upland Decidous
- 423 - Other Upland Conifers
- 500 - Water
- 612 - Lowland Coniferous Forest
- 622 - Lowland Shrub
- 623 - Emergent Wetland
- 710 - Sand, Soil

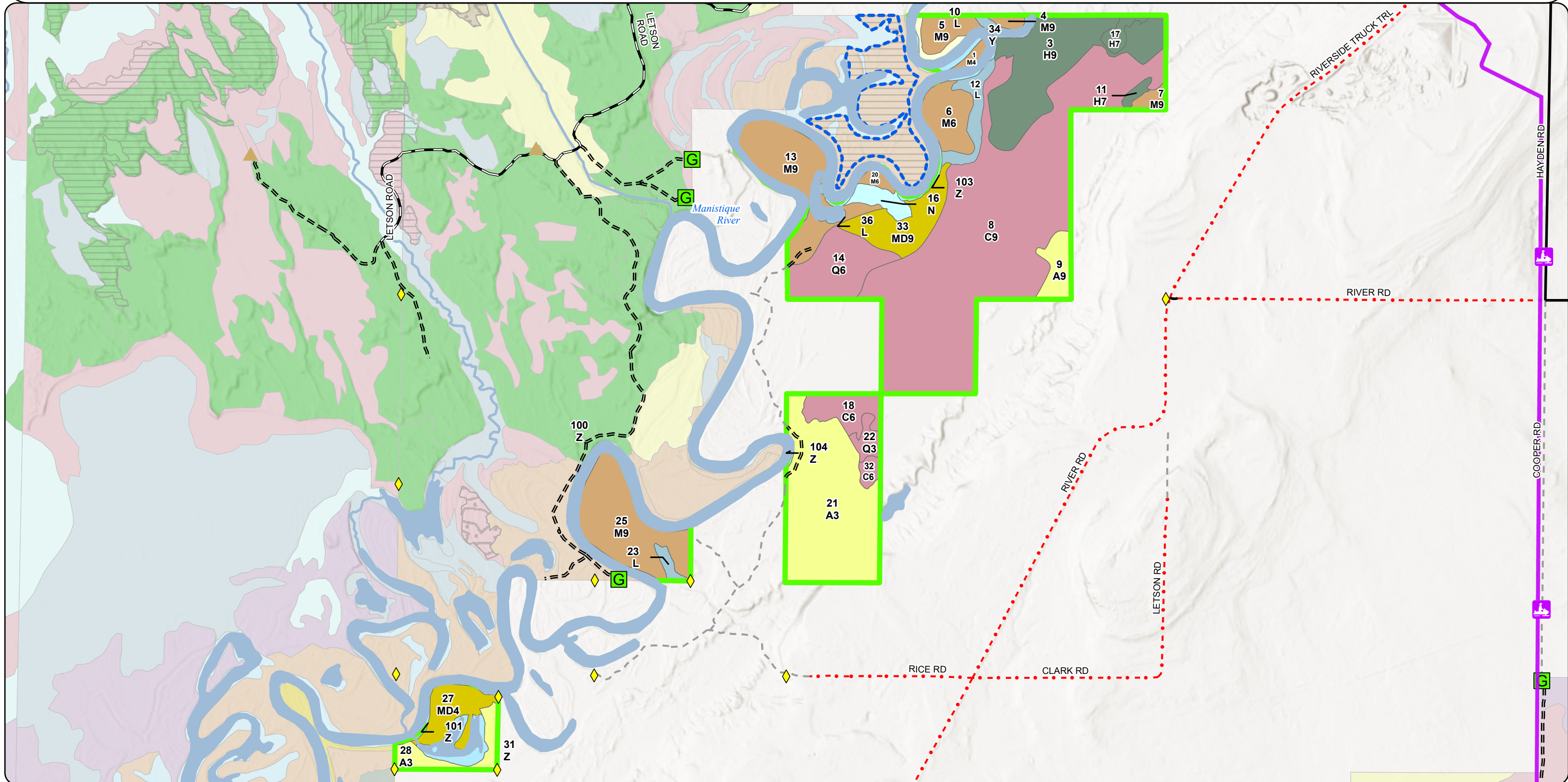

**Special Conservation Areas
& Site Conditions Map**

Compartment: 41069
 T42N, R14W, Sec: 5, 7, 8, 18
 County: Schoolcraft
 Unit: Shingleton
 Mgmt. Area: Seney Lake Plain
 YOE: 2027
 Acres: 508 GIS Calculated
 Examiner: Adam Petrelus
 Date Exported: 02/05/2026
 Map Phase: Post Review

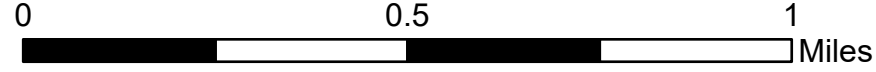
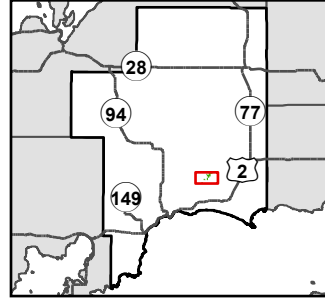

- Survey Grade Corners
- Berm
- Gate
- DNR - Primary Forest Road
- DNR - Forest Access Route

- Federal / State / County - Paved Road
- County - Gravel Road
- Private - Dirt / Gravel Road
- Streams
- Lakes and Rivers
- Compartment Boundary
- Stand Boundaries
- Deer Winter Range

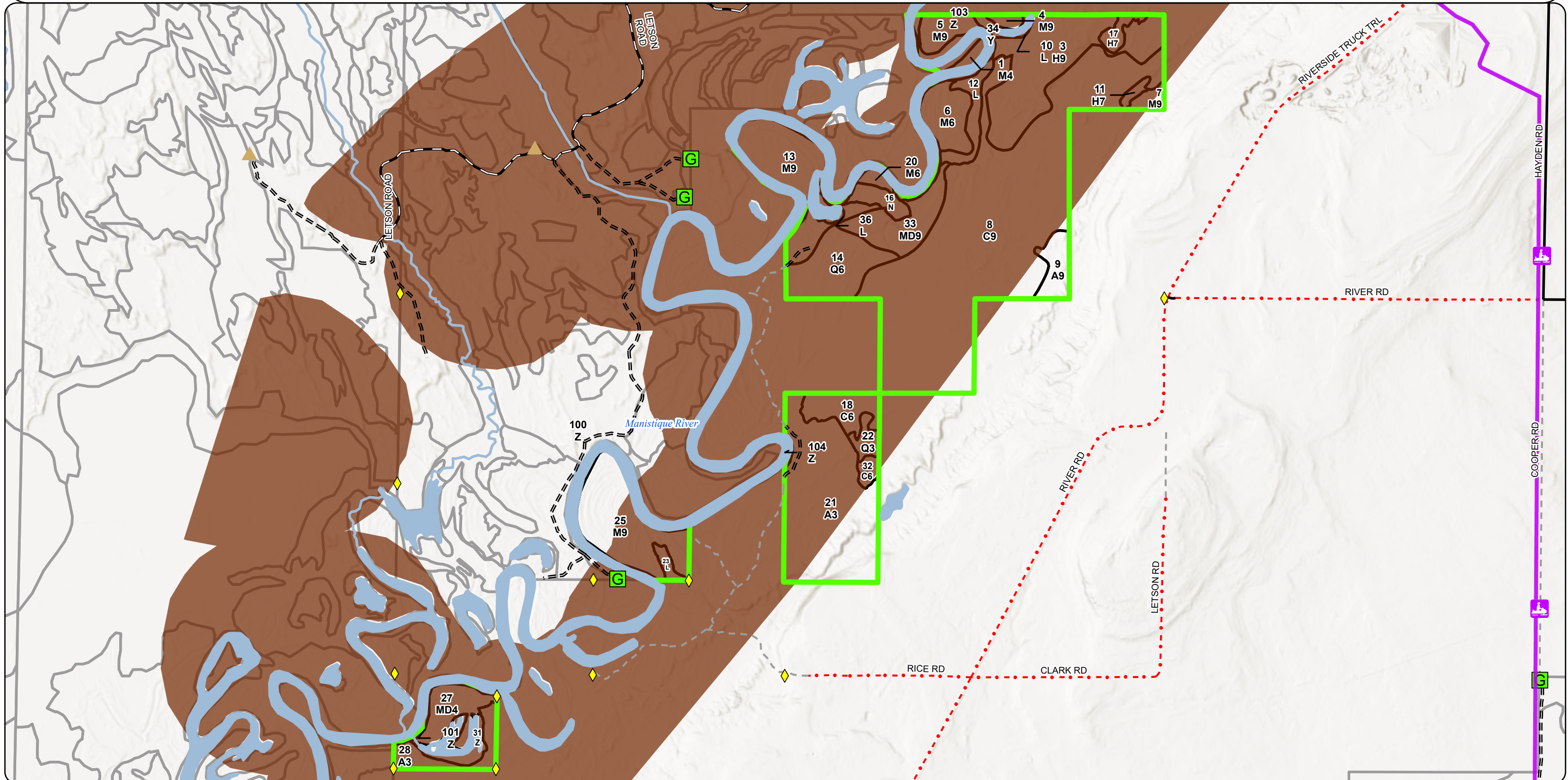

Adam Petrelius: Examiner

Age Class

	Non-Forest	0-9	10-19	20-29	30-39	40-49	50-59	60-69	70-79	80-89	90-99	100-109	110-119	120-129	130-139	140-149	150+	Uneven-Aged	Total
Aspen	0	9	0	62	0	0	0	8	0	0	0	0	0	0	0	0	0	0	79
Cedar	0	0	0	0	0	0	0	0	0	0	0	178	0	0	0	0	0	0	178
Hemlock	0	0	0	0	0	0	0	0	0	0	44	0	0	0	5	0	0	0	49
Lowland Conifers	0	0	0	0	25	0	0	0	0	0	0	0	0	0	0	0	0	0	25
Lowland Shrub	15	0	0	0	0	0	0	0	0	0	0	0	0	0	0	0	0	0	15
Marsh	5	0	0	0	0	0	0	0	0	0	0	0	0	0	0	0	0	0	5
Mixed Upland Deciduous	0	0	0	0	0	0	0	0	0	0	17	0	0	0	0	0	0	12	29
Northern Hardwood	0	0	0	0	0	0	0	0	3	0	86	0	0	0	0	0	0	3	91
Sand, Soil	4	0	0	0	0	0	0	0	0	0	0	0	0	0	0	0	0	0	4
Water	33	0	0	0	0	0	0	0	0	0	0	0	0	0	0	0	0	0	33
Total	57	9	0	62	25	0	0	8	3	0	147	178	0	0	5	0	0	15	508

Report 2 – Treatment Summary

Shingleton Mgt. Unit
Year of Entry: 2027

Acres of Harvest

Compartment 69
Total Compartment Acres: 508

Commercial Harvest -
Harvests with Site Condition - 0
Next Step Harvest - 0
Habitat Cut - 0

S
t
a
n
d

Treatment Name	Acres	Stand CoverType	Size Density	Stand Age	BA Range	Treatment Type	Treatment Method	Cover Type Objective	Age Structure	Habitat Cut
----------------	-------	-----------------	--------------	-----------	----------	----------------	------------------	----------------------	---------------	-------------

Total Treatment
Acreage Proposed: 0

Report 4 – Site Conditions

Shingleton Mgt. Unit
Adam Petrelius: Examiner

Compartment: 69
Year of Entry: 2027

Availability for Management

Total Acres	Acres Available	Acres Avail		Acres Not Available	Dominant Site Conditions	Dominant Site Conditions			
		With Condition				2A	2H	3H	3J
79	71	0		8	Aspen		8		
178	0	0		178	Cedar			178	
49	0	0		49	Hemlock			49	
25	4	0		22	Lowland Conifers	22			
15	15	0		0	Lowland Shrub				
5	5	0		0	Marsh				
29	12	0		17	Mixed Upland Deciduous	14			3
91	3	0		88	Northern Hardwood	32	56		
4	4	0		0	Sand, Soil				
33	33	0		0	Water				
508	146			362	Total Forested Acres	68	64	227	3
	29%			71%	Relative Percent				

**Due to limitations in the current Site Conditions Analysis tool, all nonforested acres are considered available. Future development will enable analysis of nonforested types.*

Site No.	Dominant Site Cond Availability	Dominant Site Condition	Acres	Other Site Condition	Other Site Condition	Other Site Condition	Other Site Condition
1	Unavailable	2H: Blocked by physical obstacle (e.g. upland stand in a lowland area)	30	3J: Water quality/BMPs (stream, river, or lake)	Unspecified	Unspecified	Unspecified
Comments: Unable to access stand due to proximity to river, sloughs, oxbows and drainages.							
2	Unavailable	3H: Deer Wintering Area - habitat is incompatible with harvest at this time	214	Unspecified	Unspecified	Unspecified	Unspecified
Comments:							

Report 4 – Site Conditions

Shingleton Mgt. Unit
Adam Petrelius: Examiner

Compartment: 69
Year of Entry: 2027

3	Unavailable	2H: Blocked by physical obstacle (e.g. upland stand in a lowland area)	13	Unspecified	Unspecified	Unspecified	Unspecified
Comments: Island of timber surrounded by river or old river bed.							
4	Unavailable	2H: Blocked by physical obstacle (e.g. upland stand in a lowland area)	7	Unspecified	Unspecified	Unspecified	Unspecified
Comments: Island of timber surrounded by river or old river bed.							
5	Unavailable	2A: Adjacent landowner denied access	32	Unspecified	Unspecified	Unspecified	Unspecified
Comments:							
6	Unavailable	3H: Deer Wintering Area - habitat is incompatible with harvest at this time	13	Unspecified	Unspecified	Unspecified	Unspecified
Comments:							
9	Unavailable	2A: Adjacent landowner denied access	35	Unspecified	Unspecified	Unspecified	Unspecified
Comments:							
11	Unavailable	2H: Blocked by physical obstacle (e.g. upland stand in a lowland area)	6	Unspecified	Unspecified	Unspecified	Unspecified
Comments:							

Report 4 – Site Conditions

Shingleton Mgt. Unit
Adam Petrelius: Examiner

Compartment: 69
Year of Entry: 2027

12	Unavailable	3J: Water quality/BMPs (stream, river, or lake)	3	Unspecified	Unspecified	Unspecified	Unspecified
Comments:							
13	Unavailable	2H: Blocked by physical obstacle (e.g. upland stand in a lowland area)	8	Unspecified	Unspecified	Unspecified	Unspecified
Comments:							

Mgt. Unit

Compartment: #Type!

Year of Entry:

Report 5 – PROPOSED SPECIAL CONSERVATION AREA* (SCA) DETAILS

* This is a partial list of SCAs for this compartment. Not included are those areas identified under other Department initiatives (Natural Rivers, Deer Wintering Areas, etc.). Those will be identified in separate, future map and report products.

SCA Name	SCA Category	Detail Type	Recommendation	Acres
----------	--------------	-------------	----------------	-------

Comments

Stand	Level 4 Cover Type	Size Density	Acres	Stand Age	BA Range	Managed Site	General Comments																																					
1	4112 - Maple, Beech, Cherry Association	Poletimber Poor	2.5	71	1-50	N/A																																						
<table border="1"> <thead> <tr> <th>Canopy Species</th> <th>% Cover</th> <th>Size Class</th> <th>DBH</th> <th>Age</th> </tr> </thead> <tbody> <tr> <td>Sugar Maple</td> <td>50</td> <td>Pole</td> <td>9</td> <td>71</td> </tr> <tr> <td>Red Maple</td> <td>50</td> <td>Pole</td> <td>8</td> <td></td> </tr> </tbody> </table>		Canopy Species	% Cover	Size Class	DBH	Age	Sugar Maple	50	Pole	9	71	Red Maple	50	Pole	8																													
Canopy Species	% Cover	Size Class	DBH	Age																																								
Sugar Maple	50	Pole	9	71																																								
Red Maple	50	Pole	8																																									
3	42350 - Upland Hemlock	Sawtimber Well	44.2	98	171-200	N/A																																						
<table border="1"> <thead> <tr> <th>Canopy Species</th> <th>% Cover</th> <th>Size Class</th> <th>DBH</th> <th>Age</th> </tr> </thead> <tbody> <tr> <td>Paper Birch</td> <td>10</td> <td>Pole</td> <td>9</td> <td></td> </tr> <tr> <td>Black Spruce</td> <td>5</td> <td>Pole</td> <td>7</td> <td></td> </tr> <tr> <td>White Pine</td> <td>15</td> <td>Log</td> <td>16</td> <td></td> </tr> <tr> <td>Hemlock</td> <td>70</td> <td>Log/Pole</td> <td>12</td> <td>98</td> </tr> </tbody> </table>		Canopy Species	% Cover	Size Class	DBH	Age	Paper Birch	10	Pole	9		Black Spruce	5	Pole	7		White Pine	15	Log	16		Hemlock	70	Log/Pole	12	98	<table border="1"> <thead> <tr> <th>Sub-Canopy Species</th> <th>Density</th> <th>Avg. Height</th> <th>Size</th> </tr> </thead> <tbody> <tr> <td>Balsam Fir</td> <td>Low</td> <td>5 - 10 feet</td> <td>5 - 10 feet</td> </tr> </tbody> </table>		Sub-Canopy Species	Density	Avg. Height	Size	Balsam Fir	Low	5 - 10 feet	5 - 10 feet								
Canopy Species	% Cover	Size Class	DBH	Age																																								
Paper Birch	10	Pole	9																																									
Black Spruce	5	Pole	7																																									
White Pine	15	Log	16																																									
Hemlock	70	Log/Pole	12	98																																								
Sub-Canopy Species	Density	Avg. Height	Size																																									
Balsam Fir	Low	5 - 10 feet	5 - 10 feet																																									
4	4110 - Sugar Maple Association	Sawtimber Well	1.9	94	111-140	N/A																																						
<table border="1"> <thead> <tr> <th>Canopy Species</th> <th>% Cover</th> <th>Size Class</th> <th>DBH</th> <th>Age</th> </tr> </thead> <tbody> <tr> <td>Sugar Maple</td> <td>80</td> <td>Pole/Log</td> <td>9</td> <td>94</td> </tr> <tr> <td>American Elm</td> <td>5</td> <td>Pole</td> <td>5</td> <td></td> </tr> <tr> <td>Basswood</td> <td>10</td> <td>Log</td> <td>14</td> <td></td> </tr> <tr> <td>Hemlock</td> <td>5</td> <td>Pole</td> <td>9</td> <td></td> </tr> </tbody> </table>		Canopy Species	% Cover	Size Class	DBH	Age	Sugar Maple	80	Pole/Log	9	94	American Elm	5	Pole	5		Basswood	10	Log	14		Hemlock	5	Pole	9		<table border="1"> <thead> <tr> <th>Sub-Canopy Species</th> <th>Density</th> <th>Avg. Height</th> <th>Size</th> </tr> </thead> <tbody> <tr> <td>Sugar Maple</td> <td>Low</td> <td>< 5 feet</td> <td>< 5 feet</td> </tr> </tbody> </table>		Sub-Canopy Species	Density	Avg. Height	Size	Sugar Maple	Low	< 5 feet	< 5 feet	Sawlogs cut out in 1972. Soil-490B Pelkie-Moquah-Arnhiem Complex SCA-POG removal, does not meet criteria.							
Canopy Species	% Cover	Size Class	DBH	Age																																								
Sugar Maple	80	Pole/Log	9	94																																								
American Elm	5	Pole	5																																									
Basswood	10	Log	14																																									
Hemlock	5	Pole	9																																									
Sub-Canopy Species	Density	Avg. Height	Size																																									
Sugar Maple	Low	< 5 feet	< 5 feet																																									
5	4110 - Sugar Maple Association	Sawtimber Well	7.2	94	111-140	N/A																																						
<table border="1"> <thead> <tr> <th>Canopy Species</th> <th>% Cover</th> <th>Size Class</th> <th>DBH</th> <th>Age</th> </tr> </thead> <tbody> <tr> <td>Sugar Maple</td> <td>80</td> <td>Pole/Log</td> <td>9</td> <td>94</td> </tr> <tr> <td>Basswood</td> <td>15</td> <td>Log</td> <td>14</td> <td></td> </tr> <tr> <td>Hemlock</td> <td>5</td> <td>Pole/Log</td> <td>9</td> <td></td> </tr> </tbody> </table>		Canopy Species	% Cover	Size Class	DBH	Age	Sugar Maple	80	Pole/Log	9	94	Basswood	15	Log	14		Hemlock	5	Pole/Log	9		<table border="1"> <thead> <tr> <th>Sub-Canopy Species</th> <th>Density</th> <th>Avg. Height</th> <th>Size</th> </tr> </thead> <tbody> <tr> <td>Sugar Maple</td> <td>Low</td> <td>5 - 10 feet</td> <td>5 - 10 feet</td> </tr> </tbody> </table>		Sub-Canopy Species	Density	Avg. Height	Size	Sugar Maple	Low	5 - 10 feet	5 - 10 feet	Sawlogs cut out in 1972. Soil-490B Pelkie-Moquah-Arnhiem Complex SCA-POG removal, does not meet criteria.												
Canopy Species	% Cover	Size Class	DBH	Age																																								
Sugar Maple	80	Pole/Log	9	94																																								
Basswood	15	Log	14																																									
Hemlock	5	Pole/Log	9																																									
Sub-Canopy Species	Density	Avg. Height	Size																																									
Sugar Maple	Low	5 - 10 feet	5 - 10 feet																																									
6	4110 - Sugar Maple Association	Poletimber Well	12.5	94	111-140	N/A																																						
<table border="1"> <thead> <tr> <th>Canopy Species</th> <th>% Cover</th> <th>Size Class</th> <th>DBH</th> <th>Age</th> </tr> </thead> <tbody> <tr> <td>Sugar Maple</td> <td>80</td> <td>Pole/Log</td> <td>9</td> <td>94</td> </tr> <tr> <td>Basswood</td> <td>15</td> <td>Log</td> <td>14</td> <td></td> </tr> <tr> <td>Hemlock</td> <td>5</td> <td>Pole</td> <td>9</td> <td></td> </tr> </tbody> </table>		Canopy Species	% Cover	Size Class	DBH	Age	Sugar Maple	80	Pole/Log	9	94	Basswood	15	Log	14		Hemlock	5	Pole	9		<table border="1"> <thead> <tr> <th>Sub-Canopy Species</th> <th>Density</th> <th>Avg. Height</th> <th>Size</th> </tr> </thead> <tbody> <tr> <td>Sugar Maple</td> <td>Low</td> <td>< 5 feet</td> <td>< 5 feet</td> </tr> </tbody> </table>		Sub-Canopy Species	Density	Avg. Height	Size	Sugar Maple	Low	< 5 feet	< 5 feet	Sawlogs cut out in 1972. Soil-490B Pelkie-Moquah-Arnhiem Complex SCA-POG removal, does not meet criteria.												
Canopy Species	% Cover	Size Class	DBH	Age																																								
Sugar Maple	80	Pole/Log	9	94																																								
Basswood	15	Log	14																																									
Hemlock	5	Pole	9																																									
Sub-Canopy Species	Density	Avg. Height	Size																																									
Sugar Maple	Low	< 5 feet	< 5 feet																																									
7	4115 - Y.Birch, Hemlock NH	Sawtimber Well	2.8	97	81-110	N/A																																						
<table border="1"> <thead> <tr> <th>Canopy Species</th> <th>% Cover</th> <th>Size Class</th> <th>DBH</th> <th>Age</th> </tr> </thead> <tbody> <tr> <td>Sugar Maple</td> <td>20</td> <td>Log/Pole/Sap</td> <td>14</td> <td></td> </tr> <tr> <td>Yellow Birch</td> <td>40</td> <td>Log/Pole/Sap</td> <td>14</td> <td>97</td> </tr> <tr> <td>Beech</td> <td>5</td> <td>Log</td> <td>16</td> <td></td> </tr> <tr> <td>Northern White Cedar</td> <td>30</td> <td>Pole</td> <td>7</td> <td></td> </tr> <tr> <td>Hemlock</td> <td>5</td> <td>Log</td> <td>16</td> <td></td> </tr> </tbody> </table>		Canopy Species	% Cover	Size Class	DBH	Age	Sugar Maple	20	Log/Pole/Sap	14		Yellow Birch	40	Log/Pole/Sap	14	97	Beech	5	Log	16		Northern White Cedar	30	Pole	7		Hemlock	5	Log	16		<table border="1"> <thead> <tr> <th>Sub-Canopy Species</th> <th>Density</th> <th>Avg. Height</th> <th>Size</th> </tr> </thead> <tbody> <tr> <td>Sugar Maple</td> <td>Medium</td> <td>5 - 10 feet</td> <td>5 - 10 feet</td> </tr> </tbody> </table>		Sub-Canopy Species	Density	Avg. Height	Size	Sugar Maple	Medium	5 - 10 feet	5 - 10 feet	[4/12/07 BB] Stand is now on proposal 13-07, "Comp 69 Sale". Residual Basal Areas = 3 sq ft of hemlock, 46 sq ft of cedar, 23 sq ft of hard maple, 36 sq ft of yellow birch and 3 sq ft of beech. Actual sale acres for stand is 2.[1/25/2010 bb] Sale is now closed, cut December 2009, TCR Date is 1/11/2010		
Canopy Species	% Cover	Size Class	DBH	Age																																								
Sugar Maple	20	Log/Pole/Sap	14																																									
Yellow Birch	40	Log/Pole/Sap	14	97																																								
Beech	5	Log	16																																									
Northern White Cedar	30	Pole	7																																									
Hemlock	5	Log	16																																									
Sub-Canopy Species	Density	Avg. Height	Size																																									
Sugar Maple	Medium	5 - 10 feet	5 - 10 feet																																									

Stand	Level 4 Cover Type	Size Density	Acres	Stand Age	BA Range	Managed Site	General Comments																																					
8	6120 - Lowland Cedar	Sawtimber Well	165.3	103	171-200	N/A																																						
<table border="1"> <thead> <tr> <th>Canopy Species</th> <th>% Cover</th> <th>Size Class</th> <th>DBH</th> <th>Age</th> </tr> </thead> <tbody> <tr> <td>Red Maple</td> <td>5</td> <td>Pole</td> <td>8</td> <td></td> </tr> <tr> <td>Paper Birch</td> <td>5</td> <td>Pole</td> <td>9</td> <td></td> </tr> <tr> <td>Black Spruce</td> <td>10</td> <td>Pole</td> <td>7</td> <td></td> </tr> <tr> <td>Northern White Cedar</td> <td>80</td> <td>Log/Pole</td> <td>10</td> <td>103</td> </tr> </tbody> </table>		Canopy Species	% Cover	Size Class	DBH	Age	Red Maple	5	Pole	8		Paper Birch	5	Pole	9		Black Spruce	10	Pole	7		Northern White Cedar	80	Log/Pole	10	103	<table border="1"> <thead> <tr> <th>Sub-Canopy Species</th> <th>Density</th> <th>Avg. Height</th> <th>Size</th> </tr> </thead> <tbody> <tr> <td>Balsam Fir</td> <td>Medium</td> <td>5 - 10 feet</td> <td>5 - 10 feet</td> </tr> </tbody> </table>		Sub-Canopy Species	Density	Avg. Height	Size	Balsam Fir	Medium	5 - 10 feet	5 - 10 feet								
Canopy Species	% Cover	Size Class	DBH	Age																																								
Red Maple	5	Pole	8																																									
Paper Birch	5	Pole	9																																									
Black Spruce	10	Pole	7																																									
Northern White Cedar	80	Log/Pole	10	103																																								
Sub-Canopy Species	Density	Avg. Height	Size																																									
Balsam Fir	Medium	5 - 10 feet	5 - 10 feet																																									
9	4136 - Aspen, Mixed Conifer	Sawtimber Well	7.9	67	111-140	N/A	Set up 20 years ago but not harvested.																																					
<table border="1"> <thead> <tr> <th>Canopy Species</th> <th>% Cover</th> <th>Size Class</th> <th>DBH</th> <th>Age</th> </tr> </thead> <tbody> <tr> <td>Paper Birch</td> <td>35</td> <td>Log/Pole</td> <td>10</td> <td></td> </tr> <tr> <td>Bigtooth Aspen</td> <td>40</td> <td>Log/Pole</td> <td>12</td> <td>67</td> </tr> <tr> <td>Balsam Fir</td> <td>10</td> <td>Pole</td> <td>6</td> <td></td> </tr> <tr> <td>Black Spruce</td> <td>5</td> <td>Pole</td> <td>8</td> <td></td> </tr> <tr> <td>Northern White Cedar</td> <td>10</td> <td>Pole</td> <td>9</td> <td></td> </tr> </tbody> </table>		Canopy Species	% Cover	Size Class	DBH	Age	Paper Birch	35	Log/Pole	10		Bigtooth Aspen	40	Log/Pole	12	67	Balsam Fir	10	Pole	6		Black Spruce	5	Pole	8		Northern White Cedar	10	Pole	9		<table border="1"> <thead> <tr> <th>Sub-Canopy Species</th> <th>Density</th> <th>Avg. Height</th> <th>Size</th> </tr> </thead> <tbody> <tr> <td>Balsam Fir</td> <td>High</td> <td>5 - 10 feet</td> <td>5 - 10 feet</td> </tr> </tbody> </table>		Sub-Canopy Species	Density	Avg. Height	Size	Balsam Fir	High	5 - 10 feet	5 - 10 feet			
Canopy Species	% Cover	Size Class	DBH	Age																																								
Paper Birch	35	Log/Pole	10																																									
Bigtooth Aspen	40	Log/Pole	12	67																																								
Balsam Fir	10	Pole	6																																									
Black Spruce	5	Pole	8																																									
Northern White Cedar	10	Pole	9																																									
Sub-Canopy Species	Density	Avg. Height	Size																																									
Balsam Fir	High	5 - 10 feet	5 - 10 feet																																									
10	6229 - Mixed Lowland Shrub	None	3.0			No	.Soil-490B Pelkie-Moquah-Arnhiem Complex																																					
11	42350 - Upland Hemlock	Sawtimber Poor	1.6	131	1-50	N/A	Stand was a ridge of white birch which was cut in 2010. A residual canopy of 50 sqft of hemlock now classifies the stand as an H7. Birch and aspen have regenerated in the understory.																																					
<table border="1"> <thead> <tr> <th>Canopy Species</th> <th>% Cover</th> <th>Size Class</th> <th>DBH</th> <th>Age</th> </tr> </thead> <tbody> <tr> <td>Hemlock</td> <td>100</td> <td>Log</td> <td>16</td> <td>131</td> </tr> </tbody> </table>		Canopy Species	% Cover	Size Class	DBH	Age	Hemlock	100	Log	16	131	<table border="1"> <thead> <tr> <th>Sub-Canopy Species</th> <th>Density</th> <th>Avg. Height</th> <th>Size</th> </tr> </thead> <tbody> <tr> <td>Paper Birch</td> <td>Medium</td> <td>5 - 10 feet</td> <td>5 - 10 feet</td> </tr> <tr> <td>Quaking Aspen</td> <td>Medium</td> <td>10 - 20 feet</td> <td>10 - 20 feet</td> </tr> </tbody> </table>		Sub-Canopy Species	Density	Avg. Height	Size	Paper Birch	Medium	5 - 10 feet	5 - 10 feet	Quaking Aspen	Medium	10 - 20 feet	10 - 20 feet																			
Canopy Species	% Cover	Size Class	DBH	Age																																								
Hemlock	100	Log	16	131																																								
Sub-Canopy Species	Density	Avg. Height	Size																																									
Paper Birch	Medium	5 - 10 feet	5 - 10 feet																																									
Quaking Aspen	Medium	10 - 20 feet	10 - 20 feet																																									
12	6229 - Mixed Lowland Shrub	None	7.3			No	.Soil-490B Pelkie-Moquah-Arnhiem Complex																																					
13	4112 - Maple, Beech, Cherry Association	Sawtimber Well	29.6	94	111-140	N/A	Sawlogs cut out in 1972. Soil-490B Pelkie-Moquah-Arnhiem Complex																																					
<table border="1"> <thead> <tr> <th>Canopy Species</th> <th>% Cover</th> <th>Size Class</th> <th>DBH</th> <th>Age</th> </tr> </thead> <tbody> <tr> <td>Sugar Maple</td> <td>60</td> <td>Log</td> <td>14</td> <td>94</td> </tr> <tr> <td>Red Maple</td> <td>20</td> <td>Log/Pole</td> <td>12</td> <td></td> </tr> <tr> <td>Yellow Birch</td> <td>10</td> <td>Log</td> <td>14</td> <td></td> </tr> <tr> <td>Basswood</td> <td>5</td> <td>Log</td> <td>14</td> <td></td> </tr> <tr> <td>Bur Oak</td> <td>5</td> <td>Log/Pole</td> <td>12</td> <td></td> </tr> </tbody> </table>		Canopy Species	% Cover	Size Class	DBH	Age	Sugar Maple	60	Log	14	94	Red Maple	20	Log/Pole	12		Yellow Birch	10	Log	14		Basswood	5	Log	14		Bur Oak	5	Log/Pole	12		<table border="1"> <thead> <tr> <th>Sub-Canopy Species</th> <th>Density</th> <th>Avg. Height</th> <th>Size</th> </tr> </thead> <tbody> <tr> <td>Balsam Fir</td> <td>Medium</td> <td>< 5 feet</td> <td>< 5 feet</td> </tr> </tbody> </table>		Sub-Canopy Species	Density	Avg. Height	Size	Balsam Fir	Medium	< 5 feet	< 5 feet			
Canopy Species	% Cover	Size Class	DBH	Age																																								
Sugar Maple	60	Log	14	94																																								
Red Maple	20	Log/Pole	12																																									
Yellow Birch	10	Log	14																																									
Basswood	5	Log	14																																									
Bur Oak	5	Log/Pole	12																																									
Sub-Canopy Species	Density	Avg. Height	Size																																									
Balsam Fir	Medium	< 5 feet	< 5 feet																																									
14	6123 - Lowland Fir	Poletimber Well	21.6	31	51-80	N/A	Sand falling apart with thick fir regeneration and some areas with very nice red maple regen 30-40 feet tall. Allow overstory to fall and let regen grow. Due to the location and low stocking of this stand, the difficulty for access and damage to the existing regen, it would not be worth trying to salvage the overstory.																																					
<table border="1"> <thead> <tr> <th>Canopy Species</th> <th>% Cover</th> <th>Size Class</th> <th>DBH</th> <th>Age</th> </tr> </thead> <tbody> <tr> <td>Red Maple</td> <td>5</td> <td>Sapling</td> <td>4</td> <td></td> </tr> <tr> <td>Balsam Fir</td> <td>55</td> <td>Sapling/Pole</td> <td>4</td> <td>31</td> </tr> <tr> <td>Black Spruce</td> <td>30</td> <td>Pole/Sapling</td> <td>6</td> <td></td> </tr> <tr> <td>Northern White Cedar</td> <td>10</td> <td>Pole</td> <td>9</td> <td></td> </tr> </tbody> </table>		Canopy Species	% Cover	Size Class	DBH	Age	Red Maple	5	Sapling	4		Balsam Fir	55	Sapling/Pole	4	31	Black Spruce	30	Pole/Sapling	6		Northern White Cedar	10	Pole	9																			
Canopy Species	% Cover	Size Class	DBH	Age																																								
Red Maple	5	Sapling	4																																									
Balsam Fir	55	Sapling/Pole	4	31																																								
Black Spruce	30	Pole/Sapling	6																																									
Northern White Cedar	10	Pole	9																																									
16	6239 - Mixed Emergent Wetland	None	5.1			No	.Soil-490B Pelkie-Moquah-Arnhiem Complex																																					

Stand	Level 4 Cover Type	Size Density	Acres	Stand Age	BA Range	Managed Site	General Comments																																					
17	42350 - Upland Hemlock	Sawtimber Poor	3.3	131	1-50	N/A																																						
<table border="1"> <thead> <tr> <th>Canopy Species</th> <th>% Cover</th> <th>Size Class</th> <th>DBH</th> <th>Age</th> </tr> </thead> <tbody> <tr> <td>Northern White Cedar</td> <td>5</td> <td>Pole</td> <td>6</td> <td></td> </tr> <tr> <td>White Pine</td> <td>20</td> <td>Log</td> <td>16</td> <td></td> </tr> <tr> <td>Red Pine</td> <td>5</td> <td>Log</td> <td>14</td> <td></td> </tr> <tr> <td>Hemlock</td> <td>70</td> <td>Log</td> <td>16</td> <td>131</td> </tr> </tbody> </table>		Canopy Species	% Cover	Size Class	DBH	Age	Northern White Cedar	5	Pole	6		White Pine	20	Log	16		Red Pine	5	Log	14		Hemlock	70	Log	16	131	<table border="1"> <thead> <tr> <th>Sub-Canopy Species</th> <th>Density</th> <th>Avg. Height</th> <th>Size</th> </tr> </thead> <tbody> <tr> <td>Red Maple</td> <td>Medium</td> <td>5 - 10 feet</td> <td>5 - 10 feet</td> </tr> <tr> <td>Balsam Fir</td> <td>Medium</td> <td>< 5 feet</td> <td>< 5 feet</td> </tr> </tbody> </table>		Sub-Canopy Species	Density	Avg. Height	Size	Red Maple	Medium	5 - 10 feet	5 - 10 feet	Balsam Fir	Medium	< 5 feet	< 5 feet	<p>[4/12/07 BB] Stand is now on proposal 13-07, "Comp 69 Sale". Residual Basal Areas = 10 sq ft of white pine, 5 sq ft of red pine, 19 sq ft of hemlock, 7 sq ft of cedar. Actual sale acres for stand is 4.[1/25/2010 bb] Sale is now closed, cut December 2009</p>			
Canopy Species	% Cover	Size Class	DBH	Age																																								
Northern White Cedar	5	Pole	6																																									
White Pine	20	Log	16																																									
Red Pine	5	Log	14																																									
Hemlock	70	Log	16	131																																								
Sub-Canopy Species	Density	Avg. Height	Size																																									
Red Maple	Medium	5 - 10 feet	5 - 10 feet																																									
Balsam Fir	Medium	< 5 feet	< 5 feet																																									
18	6120 - Lowland Cedar	Poletimber Well	10.5	103	Unspecified	N/A																																						
<table border="1"> <thead> <tr> <th>Canopy Species</th> <th>% Cover</th> <th>Size Class</th> <th>DBH</th> <th>Age</th> </tr> </thead> <tbody> <tr> <td>Red Maple</td> <td>5</td> <td>Pole</td> <td>8</td> <td></td> </tr> <tr> <td>Paper Birch</td> <td>5</td> <td>Pole</td> <td>9</td> <td></td> </tr> <tr> <td>Black Spruce</td> <td>10</td> <td>Pole</td> <td>5</td> <td></td> </tr> <tr> <td>Northern White Cedar</td> <td>80</td> <td>Pole</td> <td>9</td> <td>103</td> </tr> </tbody> </table>		Canopy Species	% Cover	Size Class	DBH	Age	Red Maple	5	Pole	8		Paper Birch	5	Pole	9		Black Spruce	10	Pole	5		Northern White Cedar	80	Pole	9	103	<table border="1"> <thead> <tr> <th>Sub-Canopy Species</th> <th>Density</th> <th>Avg. Height</th> <th>Size</th> </tr> </thead> <tbody> <tr> <td>Balsam Fir</td> <td>Medium</td> <td>5 - 10 feet</td> <td>5 - 10 feet</td> </tr> </tbody> </table>		Sub-Canopy Species	Density	Avg. Height	Size	Balsam Fir	Medium	5 - 10 feet	5 - 10 feet	<p>Soil-36 Carbondale-Lupton-Tawas Mucks</p>							
Canopy Species	% Cover	Size Class	DBH	Age																																								
Red Maple	5	Pole	8																																									
Paper Birch	5	Pole	9																																									
Black Spruce	10	Pole	5																																									
Northern White Cedar	80	Pole	9	103																																								
Sub-Canopy Species	Density	Avg. Height	Size																																									
Balsam Fir	Medium	5 - 10 feet	5 - 10 feet																																									
20	4112 - Maple, Beech, Cherry Association	Poletimber Well	2.1	94	111-140	N/A																																						
<table border="1"> <thead> <tr> <th>Canopy Species</th> <th>% Cover</th> <th>Size Class</th> <th>DBH</th> <th>Age</th> </tr> </thead> <tbody> <tr> <td>Sugar Maple</td> <td>60</td> <td>Pole/Log</td> <td>9</td> <td>94</td> </tr> <tr> <td>Red Maple</td> <td>30</td> <td>Pole</td> <td>8</td> <td></td> </tr> <tr> <td>Yellow Birch</td> <td>10</td> <td>Log/Pole/Sap</td> <td>14</td> <td></td> </tr> </tbody> </table>		Canopy Species	% Cover	Size Class	DBH	Age	Sugar Maple	60	Pole/Log	9	94	Red Maple	30	Pole	8		Yellow Birch	10	Log/Pole/Sap	14		<table border="1"> <thead> <tr> <th>Sub-Canopy Species</th> <th>Density</th> <th>Avg. Height</th> <th>Size</th> </tr> </thead> <tbody> <tr> <td>Balsam Fir</td> <td>Medium</td> <td>< 5 feet</td> <td>< 5 feet</td> </tr> </tbody> </table>		Sub-Canopy Species	Density	Avg. Height	Size	Balsam Fir	Medium	< 5 feet	< 5 feet	<p>Sawlogs cut out in 1972. Soil-490B Pelkie-Moquah-Arnhiem Complex</p>												
Canopy Species	% Cover	Size Class	DBH	Age																																								
Sugar Maple	60	Pole/Log	9	94																																								
Red Maple	30	Pole	8																																									
Yellow Birch	10	Log/Pole/Sap	14																																									
Sub-Canopy Species	Density	Avg. Height	Size																																									
Balsam Fir	Medium	< 5 feet	< 5 feet																																									
21	4130 - Aspen	Sapling Well	62.1	24	Immature	N/A																																						
<table border="1"> <thead> <tr> <th>Canopy Species</th> <th>% Cover</th> <th>Size Class</th> <th>DBH</th> <th>Age</th> </tr> </thead> <tbody> <tr> <td>Quaking Aspen</td> <td>90</td> <td>Sapling/Pole</td> <td>4</td> <td>24</td> </tr> <tr> <td>Balsam Fir</td> <td>10</td> <td>Sapling</td> <td>2</td> <td></td> </tr> </tbody> </table>		Canopy Species	% Cover	Size Class	DBH	Age	Quaking Aspen	90	Sapling/Pole	4	24	Balsam Fir	10	Sapling	2				<p>OPIC - FMD: SCA-Deeryard Sale was cut in December 2001-January 2002 (Burried Cable Sale 41-49-97-01).</p>																									
Canopy Species	% Cover	Size Class	DBH	Age																																								
Quaking Aspen	90	Sapling/Pole	4	24																																								
Balsam Fir	10	Sapling	2																																									
22	6123 - Lowland Fir	Sapling Well	3.7	37	1-50	N/A																																						
<table border="1"> <thead> <tr> <th>Canopy Species</th> <th>% Cover</th> <th>Size Class</th> <th>DBH</th> <th>Age</th> </tr> </thead> <tbody> <tr> <td>Balsam Fir</td> <td>70</td> <td>Sapling</td> <td>3</td> <td>37</td> </tr> <tr> <td>Black Spruce</td> <td>20</td> <td>Sapling</td> <td>3</td> <td></td> </tr> <tr> <td>Northern White Cedar</td> <td>10</td> <td>Sapling</td> <td>3</td> <td></td> </tr> </tbody> </table>		Canopy Species	% Cover	Size Class	DBH	Age	Balsam Fir	70	Sapling	3	37	Black Spruce	20	Sapling	3		Northern White Cedar	10	Sapling	3																								
Canopy Species	% Cover	Size Class	DBH	Age																																								
Balsam Fir	70	Sapling	3	37																																								
Black Spruce	20	Sapling	3																																									
Northern White Cedar	10	Sapling	3																																									
23	6229 - Mixed Lowland Shrub	None	2.1			No																																						
				<p>SCA-DeeryardSoil-490B Pelkie-Moquah-Arnhiem Complex</p>																																								
25	4110 - Sugar Maple Association	Sawtimber Well	32.3	94	111-140	N/A																																						
<table border="1"> <thead> <tr> <th>Canopy Species</th> <th>% Cover</th> <th>Size Class</th> <th>DBH</th> <th>Age</th> </tr> </thead> <tbody> <tr> <td>Sugar Maple</td> <td>85</td> <td>Pole/Log</td> <td>9</td> <td>94</td> </tr> <tr> <td>Red Maple</td> <td>3</td> <td>Pole/Log</td> <td>8</td> <td></td> </tr> <tr> <td>Basswood</td> <td>5</td> <td>Log</td> <td>14</td> <td></td> </tr> <tr> <td>White Ash</td> <td>5</td> <td>Log/Pole</td> <td>12</td> <td></td> </tr> <tr> <td>Paper Birch</td> <td>2</td> <td>Pole</td> <td>8</td> <td></td> </tr> </tbody> </table>		Canopy Species	% Cover	Size Class	DBH	Age	Sugar Maple	85	Pole/Log	9	94	Red Maple	3	Pole/Log	8		Basswood	5	Log	14		White Ash	5	Log/Pole	12		Paper Birch	2	Pole	8		<table border="1"> <thead> <tr> <th>Sub-Canopy Species</th> <th>Density</th> <th>Avg. Height</th> <th>Size</th> </tr> </thead> <tbody> <tr> <td>Balsam Fir</td> <td>Low</td> <td>10 - 20 feet</td> <td>10 - 20 feet</td> </tr> </tbody> </table>		Sub-Canopy Species	Density	Avg. Height	Size	Balsam Fir	Low	10 - 20 feet	10 - 20 feet	<p>OPIC - FMD: SCA-POG-Stand was proposed as potential old growth as the Manistique River corridor in 1997.SCA-Deeryard Soil-490B Pelkie-Moquah-Arnhiem ComplexSCA-POG removal, does not meet criteria.East 4 acres of stand is red maple/white birch mix with a heavy fir understory. Rest of stand is nice hard maple with no understory or regen. Stand received a 16 inch diameter limit cut in 1954.Tried multiple times to harvest stand, however access issues.</p>		
Canopy Species	% Cover	Size Class	DBH	Age																																								
Sugar Maple	85	Pole/Log	9	94																																								
Red Maple	3	Pole/Log	8																																									
Basswood	5	Log	14																																									
White Ash	5	Log/Pole	12																																									
Paper Birch	2	Pole	8																																									
Sub-Canopy Species	Density	Avg. Height	Size																																									
Balsam Fir	Low	10 - 20 feet	10 - 20 feet																																									

Stand	Level 4 Cover Type	Size Density	Acres	Stand Age	BA Range	Managed Site	General Comments																																									
27	4199 - Other Mixed Upland Deciduous	Poletimber Poor	12.4	94	81-110	N/A	[10/1/18 TI] Stand was part of Noyo Trees Sale #41-004-15-01. TCR Date: 8/10/2018.																																									
<table border="1"> <thead> <tr> <th>Canopy Species</th> <th>% Cover</th> <th>Size Class</th> <th>DBH</th> <th>Age</th> </tr> </thead> <tbody> <tr> <td>Sugar Maple</td> <td>50</td> <td>Pole</td> <td>8</td> <td>94</td> </tr> <tr> <td>American Elm</td> <td>15</td> <td>Pole</td> <td>6</td> <td></td> </tr> <tr> <td>Yellow Birch</td> <td>5</td> <td>Pole</td> <td>8</td> <td></td> </tr> <tr> <td>Paper Birch</td> <td>15</td> <td>Pole</td> <td>8</td> <td></td> </tr> <tr> <td>Northern White Cedar</td> <td>15</td> <td>Pole</td> <td>8</td> <td></td> </tr> </tbody> </table>		Canopy Species	% Cover	Size Class	DBH	Age	Sugar Maple	50	Pole	8	94	American Elm	15	Pole	6		Yellow Birch	5	Pole	8		Paper Birch	15	Pole	8		Northern White Cedar	15	Pole	8		<table border="1"> <thead> <tr> <th>Sub-Canopy Species</th> <th>Density</th> <th>Avg. Height</th> <th>Size</th> </tr> </thead> <tbody> <tr> <td>Balsam Fir</td> <td>Medium</td> <td>< 5 feet</td> <td>< 5 feet</td> </tr> <tr> <td>Sugar Maple</td> <td>Medium</td> <td>< 5 feet</td> <td>< 5 feet</td> </tr> </tbody> </table>		Sub-Canopy Species	Density	Avg. Height	Size	Balsam Fir	Medium	< 5 feet	< 5 feet	Sugar Maple	Medium	< 5 feet	< 5 feet			
Canopy Species	% Cover	Size Class	DBH	Age																																												
Sugar Maple	50	Pole	8	94																																												
American Elm	15	Pole	6																																													
Yellow Birch	5	Pole	8																																													
Paper Birch	15	Pole	8																																													
Northern White Cedar	15	Pole	8																																													
Sub-Canopy Species	Density	Avg. Height	Size																																													
Balsam Fir	Medium	< 5 feet	< 5 feet																																													
Sugar Maple	Medium	< 5 feet	< 5 feet																																													
28	4130 - Aspen	Sapling Well	9.1	9	1-50	N/A	[10/1/2018 TI] Stand was cut as part of Noyo Trees Sale #41-004-15-01. TCR Date 8/10/2018																																									
<table border="1"> <thead> <tr> <th>Canopy Species</th> <th>% Cover</th> <th>Size Class</th> <th>DBH</th> <th>Age</th> </tr> </thead> <tbody> <tr> <td>Red Maple</td> <td>10</td> <td>Sapling</td> <td>1</td> <td></td> </tr> <tr> <td>Quaking Aspen</td> <td>80</td> <td>Sapling</td> <td>1</td> <td>9</td> </tr> <tr> <td>Balsam Fir</td> <td>10</td> <td>Sapling</td> <td>1</td> <td></td> </tr> </tbody> </table>		Canopy Species	% Cover	Size Class	DBH	Age	Red Maple	10	Sapling	1		Quaking Aspen	80	Sapling	1	9	Balsam Fir	10	Sapling	1																												
Canopy Species	% Cover	Size Class	DBH	Age																																												
Red Maple	10	Sapling	1																																													
Quaking Aspen	80	Sapling	1	9																																												
Balsam Fir	10	Sapling	1																																													
31	500 - Water	None	7.9			No																																										
32	6120 - Lowland Cedar	Poletimber Well	2.4	103	Unspecified	N/A	Soil-36 Carbondale-Lupton-Tawas Mucks																																									
<table border="1"> <thead> <tr> <th>Canopy Species</th> <th>% Cover</th> <th>Size Class</th> <th>DBH</th> <th>Age</th> </tr> </thead> <tbody> <tr> <td>Red Maple</td> <td>5</td> <td>Pole</td> <td>8</td> <td></td> </tr> <tr> <td>Paper Birch</td> <td>5</td> <td>Pole</td> <td>9</td> <td></td> </tr> <tr> <td>Black Spruce</td> <td>10</td> <td>Pole</td> <td>5</td> <td></td> </tr> <tr> <td>Northern White Cedar</td> <td>80</td> <td>Pole</td> <td>9</td> <td>103</td> </tr> </tbody> </table>		Canopy Species	% Cover	Size Class	DBH	Age	Red Maple	5	Pole	8		Paper Birch	5	Pole	9		Black Spruce	10	Pole	5		Northern White Cedar	80	Pole	9	103	<table border="1"> <thead> <tr> <th>Sub-Canopy Species</th> <th>Density</th> <th>Avg. Height</th> <th>Size</th> </tr> </thead> <tbody> <tr> <td>Balsam Fir</td> <td>Medium</td> <td>5 - 10 feet</td> <td>5 - 10 feet</td> </tr> </tbody> </table>		Sub-Canopy Species	Density	Avg. Height	Size	Balsam Fir	Medium	5 - 10 feet	5 - 10 feet												
Canopy Species	% Cover	Size Class	DBH	Age																																												
Red Maple	5	Pole	8																																													
Paper Birch	5	Pole	9																																													
Black Spruce	10	Pole	5																																													
Northern White Cedar	80	Pole	9	103																																												
Sub-Canopy Species	Density	Avg. Height	Size																																													
Balsam Fir	Medium	5 - 10 feet	5 - 10 feet																																													
33	4191 - Mixed Upland Deciduous with Conifer	Sawtimber Well	16.7	91	51-80	N/A	OPIC - FMD: SCA-POG-Stand is bieng proposed as potential old growth to fit into the Manistique River corridor stands that were previously proposed as POG in 1997. SCA-Deeryard Stand has had some cutting in early 60's. About 2 acre area in north central part of stand is solid W9 of very nice white pine. Aspen is very large and scattered. Very thick fir regen in understory. SI for fir is 43. Old growth. Soils-491D Clemons-Deford Deep ditches with narrow creeks dissect stand. Allow understory of advanced regen to become stand. SCA-POG removal, does not meet criteria.																																									
<table border="1"> <thead> <tr> <th>Canopy Species</th> <th>% Cover</th> <th>Size Class</th> <th>DBH</th> <th>Age</th> </tr> </thead> <tbody> <tr> <td>Paper Birch</td> <td>30</td> <td>Pole/Log</td> <td>9</td> <td></td> </tr> <tr> <td>Bigtooth Aspen</td> <td>30</td> <td>Log</td> <td>12</td> <td></td> </tr> <tr> <td>White Spruce</td> <td>10</td> <td>Pole</td> <td>9</td> <td></td> </tr> <tr> <td>White Pine</td> <td>30</td> <td>XLog/Log</td> <td>18</td> <td>91</td> </tr> </tbody> </table>		Canopy Species	% Cover	Size Class	DBH	Age	Paper Birch	30	Pole/Log	9		Bigtooth Aspen	30	Log	12		White Spruce	10	Pole	9		White Pine	30	XLog/Log	18	91	<table border="1"> <thead> <tr> <th>Sub-Canopy Species</th> <th>Density</th> <th>Avg. Height</th> <th>Size</th> </tr> </thead> <tbody> <tr> <td>Black Spruce</td> <td>Medium</td> <td>>20 feet</td> <td>>20 feet</td> </tr> <tr> <td>Balsam Fir</td> <td>Full</td> <td>>20 feet</td> <td>>20 feet</td> </tr> </tbody> </table>		Sub-Canopy Species	Density	Avg. Height	Size	Black Spruce	Medium	>20 feet	>20 feet	Balsam Fir	Full	>20 feet	>20 feet								
Canopy Species	% Cover	Size Class	DBH	Age																																												
Paper Birch	30	Pole/Log	9																																													
Bigtooth Aspen	30	Log	12																																													
White Spruce	10	Pole	9																																													
White Pine	30	XLog/Log	18	91																																												
Sub-Canopy Species	Density	Avg. Height	Size																																													
Black Spruce	Medium	>20 feet	>20 feet																																													
Balsam Fir	Full	>20 feet	>20 feet																																													
34	710 - Sand, Soil	None	3.5			No	Soil-490B Pelkie-Moquah-Arnhiem Complex																																									
36	6229 - Mixed Lowland Shrub	None	2.3			No																																										
100	500 - Water	None	6.4			No	Manistique River																																									
101	500 - Water	None	2.7			No																																										

Stand	Level 4 Cover Type	Size Density	Acres	Stand Age	BA Range	Managed Site	General Comments
103	500 - Water	None	15.3			No	Manistique River
104	500 - Water	None	0.6			No	Manistique River