

Compartment Review Presentation

Shingleton Forest Management Unit

Compartment 41075

Entry Year: 2027

Acreage: 1,524

County: Schoolcraft

Management Area: Seney Lake Plain

Stand Examiner: Adam Petrelius

Legal Description:

T42N R15W, Section 6, 7, 8

Identified Planning Goals:

The main goal of this compartment is to conduct multiple resource management for current and future generations.

Soil and topography:

The topography in this compartment is mostly flat, and elevations generally decrease towards the southern boundaries of the compartment. Soils in the northern portions of the compartment support mixed pine/aspens/oak stands, northern hardwoods, and some large grass openings. The southern portions of the compartment include lowland conifer species such as cedar and black spruce. The major soil types found within the compartment, in order of abundance, are Rubicon Sand, McMillan-Stutts Complex, McMillan-Greylock Complex, and Rubicon-Croswell-Deford Complex. The major habitat types with the compartment, in order of abundance, are PARV, AFPo, and PVE. The majority of this compartment lies within the Hiawatha Moraine Land Type Association (LTA) which is located in the northern half of the compartment. The other LTA found within the compartment is the Mint Farm LTA.

Ownership Patterns, Development, and Land Use in and Around the Compartment:

State land within this compartment was acquired between 1926 and 1943, and was either purchased or tax reverted. The entire northern boundary of the compartment borders state land. Approximately 1/4 of the west and south boundaries are adjacent to state land as well. Approximately 3/4 of the eastern compartment boundary is adjacent to state land. Adjacent private ownership along the compartment boundary includes 6 different parcels, and 3 camps are known to exist adjacent to this compartment.

Unique Natural Features:

Under review.

Archeological, Historical, and Cultural Features:

None known.

Special Management Designations or Considerations:

Many stands in this compartment are located within the deeryard, and are classified as a Special Conservation Area.

Watershed and Fisheries Considerations:

None.

Wildlife Habitat Considerations:

This compartment sets just north of the Sturgeon Hole deer yard and includes a portion of the High Rollways opening complex. The original surveyor's notes indicate that the pre-settlement land cover consisted primarily of hemlock and white pine. Red pine, beech, white birch, and sugar maple were also common components of the forest. Current vegetation is substantially different from pre-settlement conditions. Grassy openings now constitute about 1/3rd of the compartment. Red pine plantation, aspen, and oak have also expanded substantially from the 1850s. Featured species in this compartment are woodcock, ruffed grouse, sharp-tailed grouse, and white-tailed deer. Wildlife habitat objectives consist primarily of maintaining the grassy openings for deer breaking out of the winter yards, promoting oak as a high source of protein for a wide variety of wildlife life, and protecting the closed canopy conifer forests.

Mineral Resource and Development Concerns and/or Restrictions

Surface sediments consist of lacustrine sand and gravel and peat and muck. There is insufficient data to determine the glacial drift thickness (< 100 feet). The Silurian Manitoulin Dolomite and Cabothead Shale subcrop below the glacial drift. The Manitoulin could be used for stone. Gravel pits are not located in the area, but there may be some potential. There is no commercial oil and gas production in the UP, but a new location was staked three miles to the southwest.

Vehicle Access:

The Low High Rollways Road travels throughout the majority of the compartment. There is good vehicle access throughout

the entire compartment, and almost every location in the compartment is within ¼ mile of a forest road that can be driven by a 2-wheel drive vehicle.

Survey Needs:

survey work needed

Recreational Facilities and Opportunities:

There are no recreational facilities within this compartment. A snowmobile trail travels east/west through a portion of the compartment.

Fire Protection:

Response time to fires within this compartment will be fast. A well established road system will make fire operations easier within the compartment. This compartment has no water source, however the Manistique River is within ¼ mile of the southern compartment boundary. This compartment and adjacent compartments are almost entirely upland with surface fuels consisting of primarily grass and pine litter. There are currently prescriptions on the grass openings which will use prescribed burning as an opening maintenance tool.

Additional Compartment Information:

The following reports from the Inventory are attached:

- Total Acres by Cover Type and Age Class**
- Cover Type by Harvest Method**
- Proposed Treatments – No Limiting Factors**
- Proposed Treatments – With Limiting Factors**
- Stand Details (Forested and Nonforested)**
- Dedicated and Proposed Special Conservation Areas**
- Site Condition Details**

The following information is displayed, where pertinent, on the attached compartment maps:

- Base feature information, stand boundaries, cover types, and numbers**
- Proposed treatments**
- Site condition boundaries**
- Details on the road access system**

Cover Type & Treatments Map

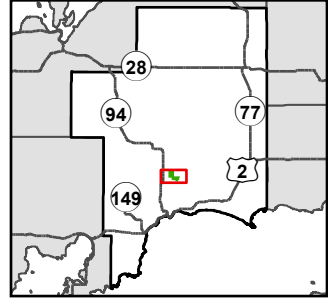

Compartment: 41075
 T42N, R15W, Sec: 6-8
 County: Schoolcraft
 Unit: Shingleton
 Mgmt. Area: Seney Lake Plain
 YOE: 2027
 Acres: 1,524 GIS Calculated
 Examiner: Adam Petrelus
 Date Exported: 02/05/2026
 Map Phase: Post Review

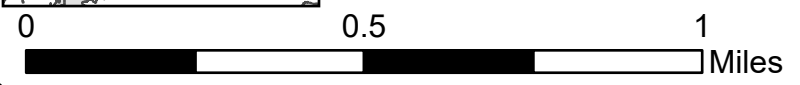

- | | | | |
|-------------------------------|------------------------------------|-----------------------------------|-----------------------------------|
| ◆ Survey Grade Corners | --- County - Dirt Road (Seasonal) | ▨ Thinning | ■ 421 - Planted Pines |
| ▲ Berm | — Private - Paved Road | ▨ Planting (tree species) | ■ 422 - Natural Pines |
| Ⓜ Gate | - - - Private - Dirt / Gravel Road | ▨ Non-Comm. Tree Cutting | ■ 423 - Other Upland Conifers |
| ⌒ Culvert | ⋯ DNR - Management Access | ▨ Monitoring - Regeneration | ■ 430 - Upland Mixed Forest |
| — DNR - Primary Forest Road | — Streams | ▨ Treatments with Site Conditions | ■ 611 - Lowland Deciduous Forest |
| — DNR - Secondary Forest Road | ■ Lakes and Rivers | ■ 411 - Northern Hardwood | ■ 612 - Lowland Coniferous Forest |
| == DNR - Forest Access Route | ▬ Compartment Boundary | ■ 412 - Oak Types | ■ 310 - Herbaceous Openland |
| — Federal / State Highway | ▭ Clearcut | ■ 413 - Aspen | ■ 419 - Mixed Upland Deciduous |
| - . - . County - Gravel Road | ▨ Selection | | |

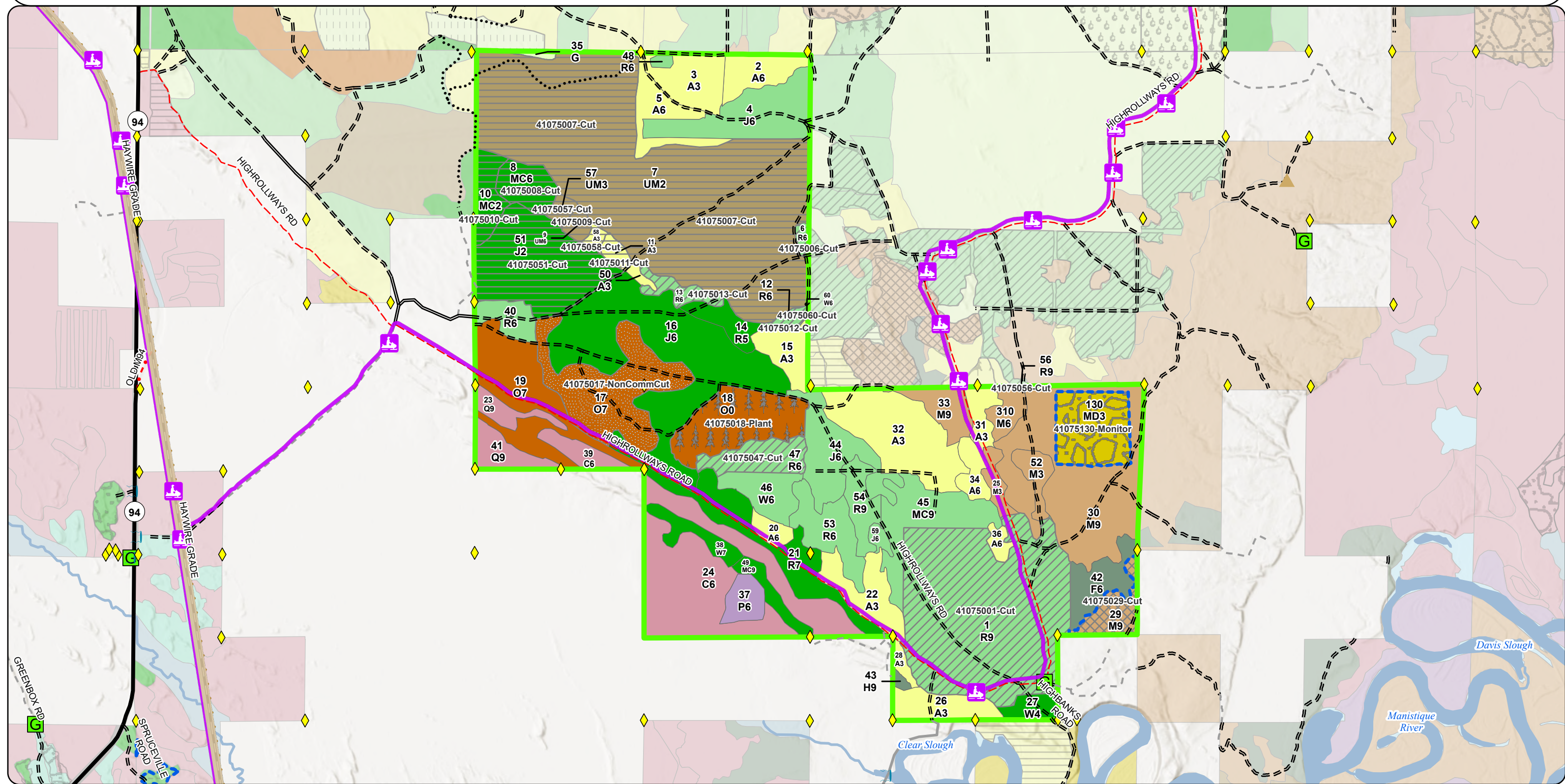

Cover Type & Treatments Map

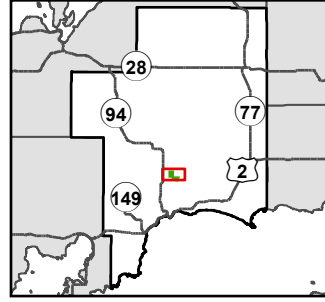

Compartment: 41075
 T42N, R15W, Sec: 6-8
 County: Schoolcraft
 Unit: Shingleton
 Mgmt. Area: Seney Lake Plain
 YOE: 2027
 Acres: 1,524 GIS Calculated
 Examiner: Adam Petrelus
 Date Exported: 02/05/2026
 Map Phase: Post Review

- | | | | |
|-----------------------------|-------------------------------|---------------------------------|---------------------------------|
| Survey Grade Corners | County - Gravel Road | Thinning | 421 - Planted Pines |
| Berm | County - Dirt Road (Seasonal) | Planting (tree species) | 422 - Natural Pines |
| Gate | Private - Dirt / Gravel Road | Non-Comm. Tree Cutting | 423 - Other Upland Conifers |
| Culvert | DNR - Management Access | Monitoring - Regeneration | 430 - Upland Mixed Forest |
| DNR - Primary Forest Road | Streams | Treatments with Site Conditions | 611 - Lowland Deciduous Forest |
| DNR - Secondary Forest Road | Lakes and Rivers | 411 - Northern Hardwood | 612 - Lowland Coniferous Forest |
| DNR - Forest Access Route | Compartment Boundary | 412 - Oak Types | 310 - Herbaceous Openland |
| Federal / State Highway | Clearcut | 413 - Aspen | 419 - Mixed Upland Deciduous |
| | Selection | | |

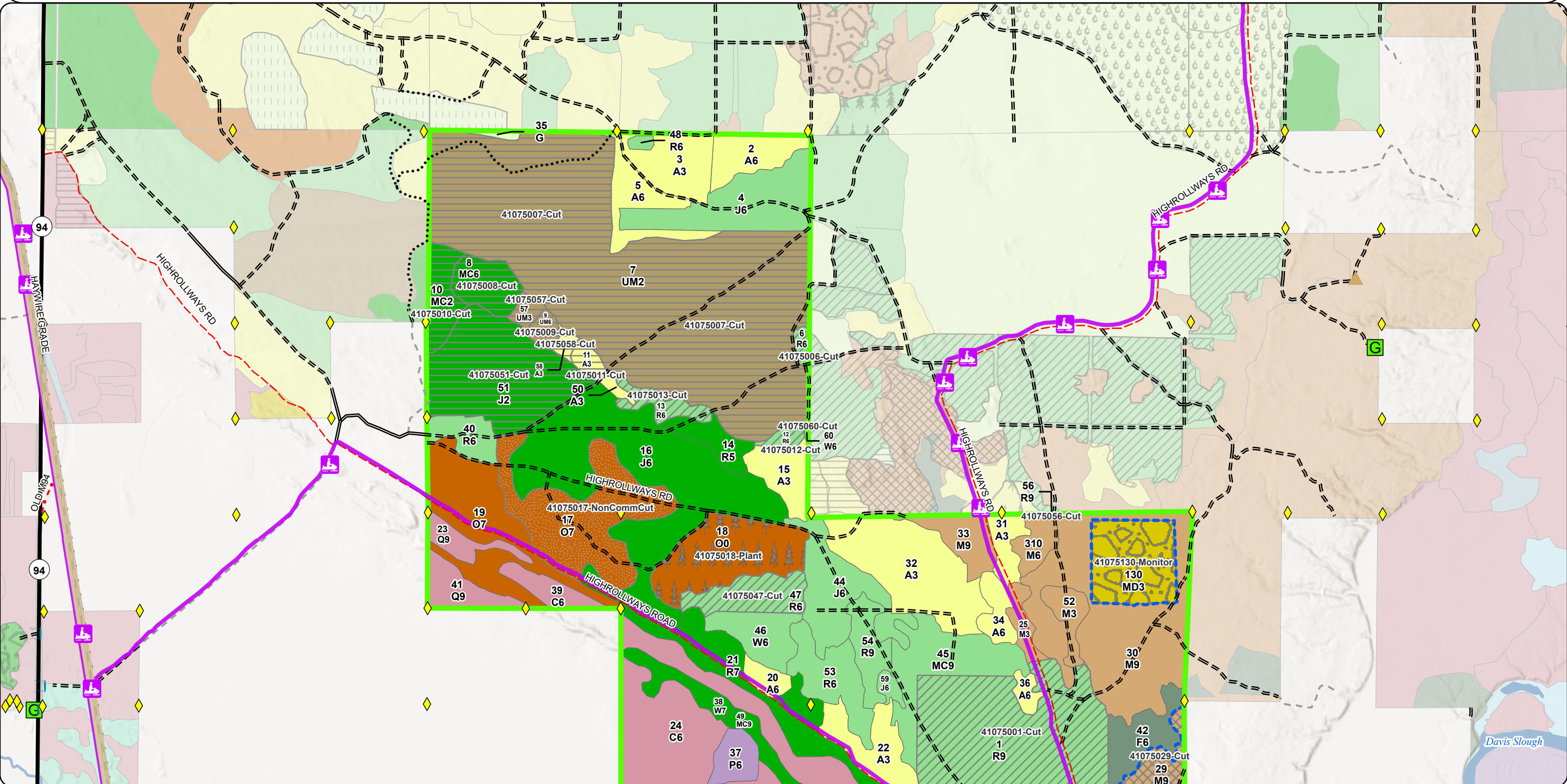

Cover Type & Treatments Map

Compartment: 41075
 T42N, R15W, Sec: 6-8
 County: Schoolcraft
 Unit: Shingleton
 Mgmt. Area: Seney Lake Plain
 YOE: 2027
 Acres: 1,524 GIS Calculated
 Examiner: Adam Petrelus
 Date Exported: 02/05/2026
 Map Phase: Post Review

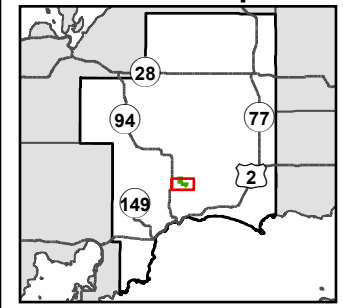

- | | | | |
|-----------------------------|-------------------------------|---------------------------------|---------------------------------|
| Survey Grade Corners | County - Gravel Road | Selection | 419 - Mixed Upland Deciduous |
| Berm | County - Dirt Road (Seasonal) | Thinning | 421 - Planted Pines |
| Gate | Private - Paved Road | Planting (tree species) | 422 - Natural Pines |
| Culvert | Private - Dirt / Gravel Road | Non-Comm. Tree Cutting | 423 - Other Upland Conifers |
| DNR - Primary Forest Road | DNR - Management Access | Monitoring - Regeneration | 430 - Upland Mixed Forest |
| DNR - Secondary Forest Road | Streams | Treatments with Site Conditions | 611 - Lowland Deciduous Forest |
| DNR - Forest Access Route | Lakes and Rivers | 411 - Northern Hardwood | 612 - Lowland Coniferous Forest |
| Federal / State Highway | Compartment Boundary | 412 - Oak Types | |
| | Clearcut | 413 - Aspen | |

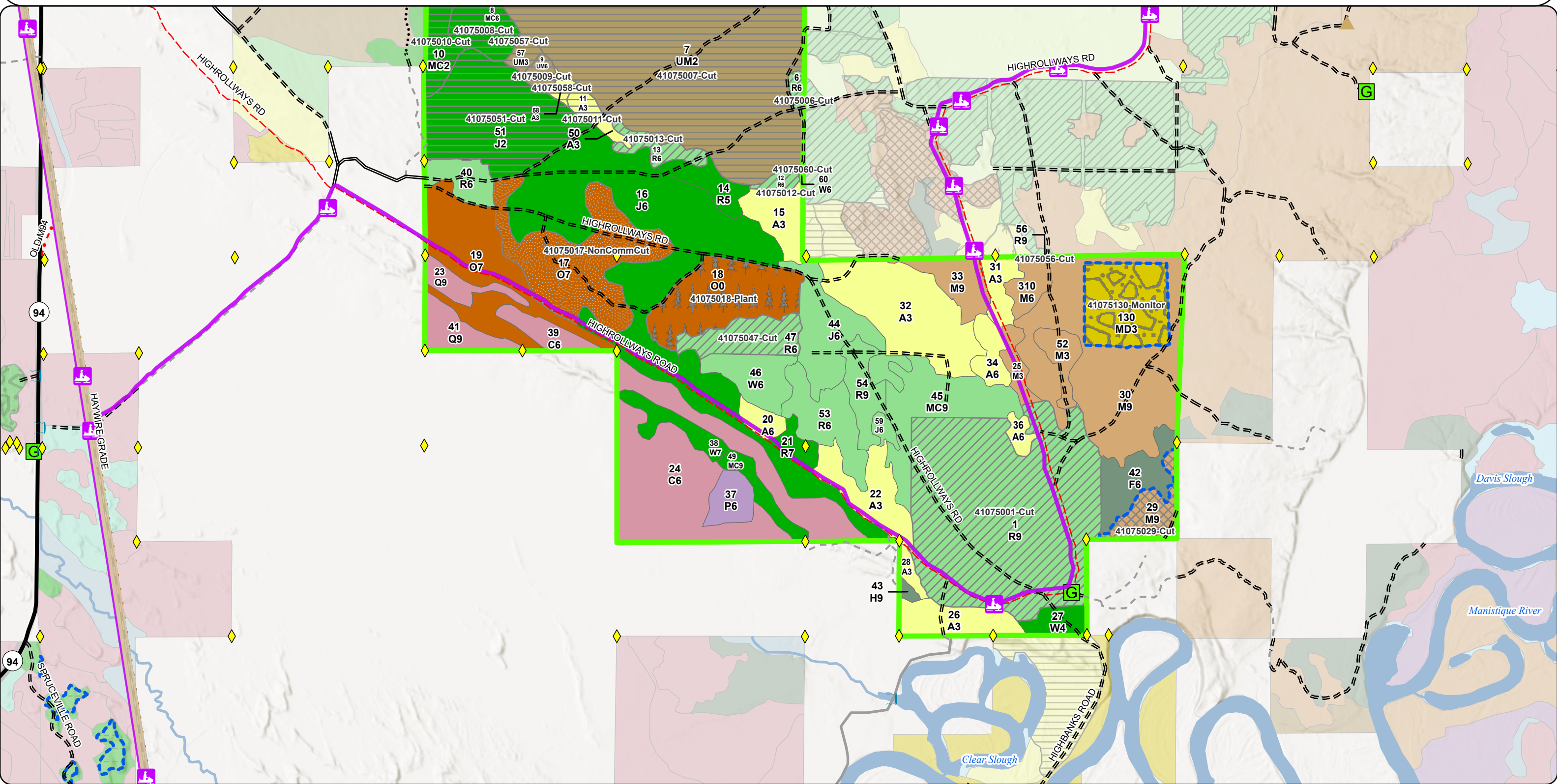

Stand Boundary Map

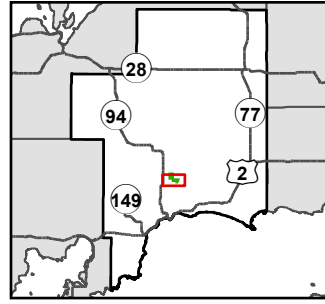

Compartment: 41075
 T42N, R15W, Sec: 6-8
 County: Schoolcraft
 Unit: Shingleton
 Mgmt. Area: Seney Lake Plain
 YOE: 2027
 Acres: 1,524 GIS Calculated
 Examiner: Adam Petrelus
 Date Exported: 02/05/2026
 Map Phase: Post Review

- ◆ Survey Grade Corners
- ▲ Berm
- G Gate
- Culvert
- DNR - Primary Forest Road
- DNR - Secondary Forest Road
- DNR - Management Access
- DNR - Forest Access Route
- Federal / State Highway
- County - Gravel Road
- County - Dirt Road (Seasonal)
- Private - Paved Road
- Private - Dirt / Gravel Road
- DNR - Management Access
- Streams
- Lakes and Rivers
- Compartment Boundary

- 421 - Planted Pines
- 422 - Natural Pines
- 423 - Other Upland Conifers
- 430 - Upland Mixed Forest
- 411 - Northern Hardwood
- 412 - Oak Types
- 413 - Aspen
- 419 - Mixed Upland Deciduous
- 611 - Lowland Deciduous Forest
- 612 - Lowland Coniferous Forest

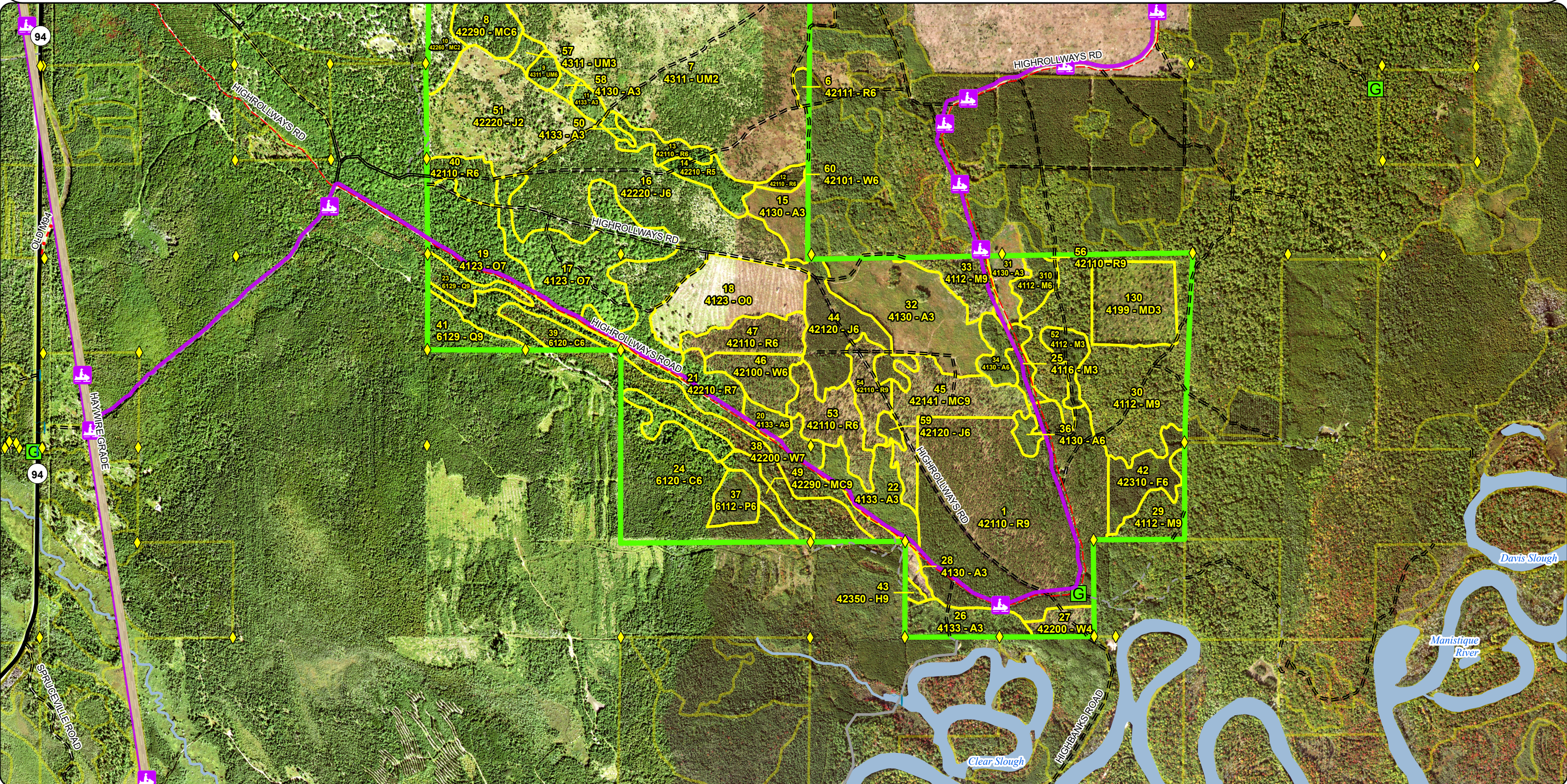

**Special Conservation Areas
& Site Conditions Map**

Compartment: 41075
 T42N, R15W, Sec: 6-8
 County: Schoolcraft
 Unit: Shingleton
 Mgmt. Area: Seney Lake Plain
 YOE: 2027
 Acres: 1,524 GIS Calculated
 Examiner: Adam Petrelus
 Date Exported: 02/05/2026
 Map Phase: Post Review

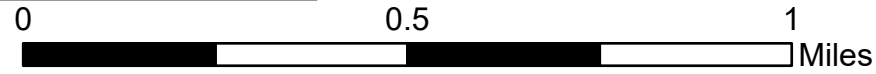
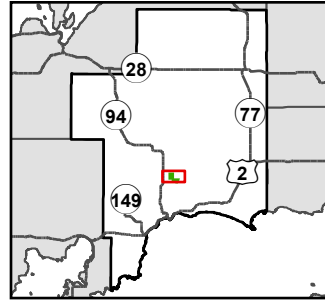

- Survey Grade Corners
- Berm
- Gate
- Culvert
- DNR - Primary Forest Road
- DNR - Secondary Forest Road
- DNR - Forest Access Route
- Federal / State Highway
- County - Gravel Road
- County - Dirt Road (Seasonal)
- Private - Dirt / Gravel Road
- DNR - Management Access
- Streams
- Lakes and Rivers
- Compartment Boundary
- Stand Boundaries
- Cold Water Streams
- High Priority Trout Stream Buffer
- Deer Winter Range

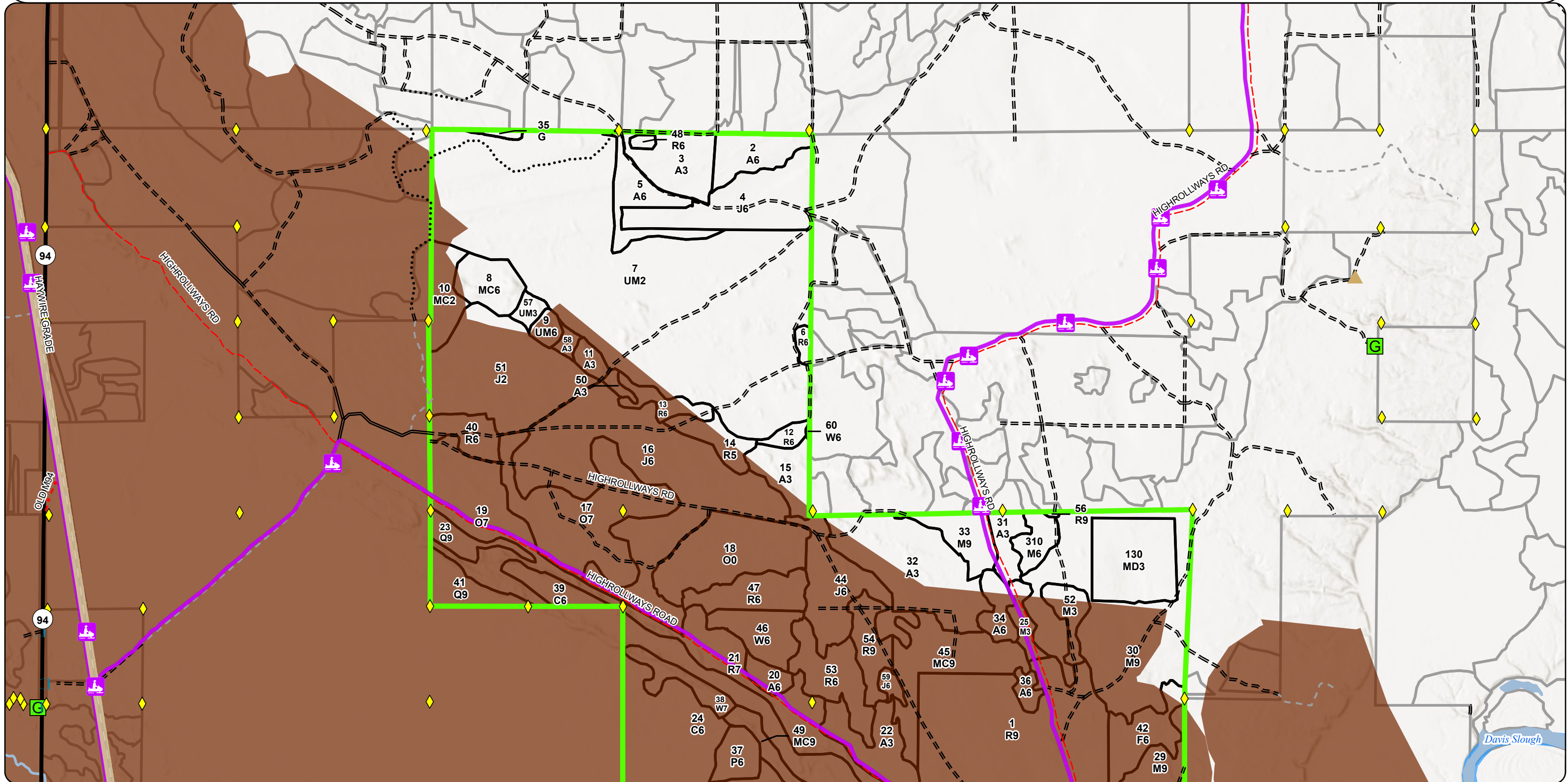

**Special Conservation Areas
& Site Conditions Map**

Compartment: 41075
 T42N, R15W, Sec: 6-8
 County: Schoolcraft
 Unit: Shingleton
 Mgmt. Area: Seney Lake Plain
 YOE: 2027
 Acres: 1,524 GIS Calculated
 Examiner: Adam Petrelus
 Date Exported: 02/05/2026
 Map Phase: Post Review

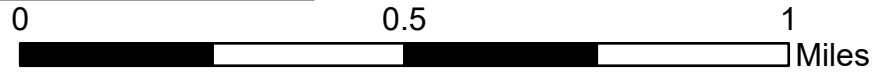
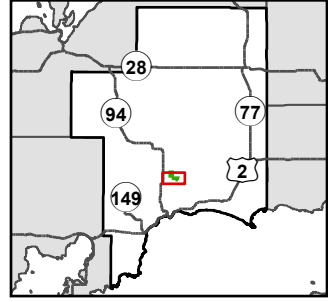

- ◆ Survey Grade Corners
- ▲ Berm
- G Gate
- Culvert
- DNR - Primary Forest Road
- DNR - Secondary Forest Road
- DNR - Forest Access Route
- Federal / State Highway
- County - Gravel Road
- County - Dirt Road (Seasonal)
- Private - Paved Road
- Private - Dirt / Gravel Road
- DNR - Management Access
- Streams
- Lakes and Rivers
- Compartment Boundary
- Stand Boundaries
- Cold Water Streams
- High Priority Trout Stream Buffer
- Deer Winter Range

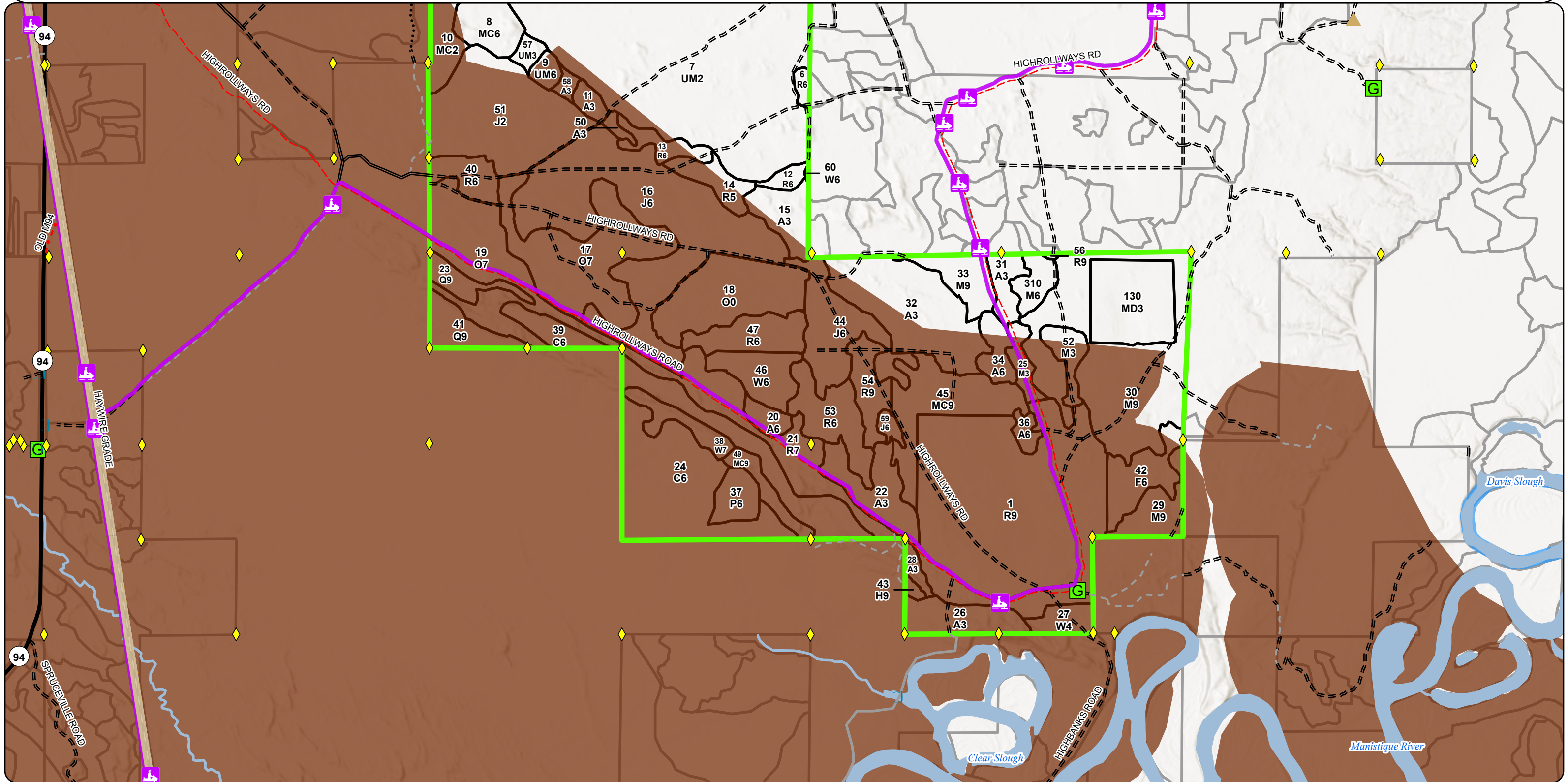

Adam Petrelius: Examiner

Age Class

| | Non-Forest | 0-9 | 10-19 | 20-29 | 30-39 | 40-49 | 50-59 | 60-69 | 70-79 | 80-89 | 90-99 | 100-109 | 110-119 | 120-129 | 130-139 | 140-149 | 150+ | Unseen-Aged | Total |
|-----------------------------|------------|------------|-----------|------------|------------|-----------|------------|-----------|------------|-----------|------------|------------|-----------|----------|----------|----------|----------|-------------|-------------|
| Aspen | 0 | 79 | 16 | 43 | 49 | 0 | 0 | 0 | 0 | 0 | 0 | 0 | 0 | 0 | 0 | 0 | 0 | 0 | 187 |
| Cedar | 0 | 0 | 0 | 0 | 0 | 0 | 0 | 0 | 0 | 0 | 9 | 86 | 0 | 0 | 0 | 0 | 0 | 0 | 95 |
| Hemlock | 0 | 0 | 0 | 0 | 0 | 0 | 0 | 0 | 0 | 0 | 1 | 0 | 0 | 0 | 0 | 0 | 0 | 0 | 1 |
| Herbaceous Openland | 2 | 0 | 0 | 0 | 0 | 0 | 0 | 0 | 0 | 0 | 0 | 0 | 0 | 0 | 0 | 0 | 0 | 0 | 2 |
| Jack Pine | 0 | 0 | 0 | 59 | 103 | 0 | 70 | 0 | 0 | 0 | 0 | 0 | 0 | 0 | 0 | 0 | 0 | 0 | 232 |
| Lowland Aspen/Balsam Poplar | 0 | 0 | 0 | 0 | 0 | 9 | 0 | 0 | 0 | 0 | 0 | 0 | 0 | 0 | 0 | 0 | 0 | 0 | 9 |
| Lowland Conifers | 0 | 0 | 0 | 0 | 0 | 0 | 0 | 0 | 0 | 0 | 20 | 0 | 0 | 0 | 0 | 0 | 0 | 0 | 20 |
| Mixed Upland Deciduous | 0 | 31 | 0 | 0 | 0 | 0 | 0 | 0 | 0 | 0 | 0 | 0 | 0 | 0 | 0 | 0 | 0 | 0 | 31 |
| Natural Mixed Pines | 0 | 0 | 0 | 0 | 13 | 0 | 0 | 14 | 0 | 0 | 0 | 8 | 0 | 0 | 0 | 0 | 0 | 0 | 35 |
| Northern Hardwood | 0 | 14 | 0 | 0 | 0 | 8 | 0 | 0 | 0 | 0 | 106 | 0 | 0 | 0 | 0 | 0 | 0 | 0 | 128 |
| Oak | 38 | 0 | 0 | 0 | 0 | 0 | 0 | 0 | 0 | 0 | 54 | 46 | 0 | 0 | 0 | 0 | 0 | 0 | 138 |
| Planted Mixed Pines | 0 | 0 | 0 | 0 | 0 | 0 | 0 | 0 | 33 | 0 | 0 | 0 | 0 | 0 | 0 | 0 | 0 | 0 | 33 |
| Red Pine | 0 | 0 | 0 | 0 | 0 | 0 | 42 | 32 | 166 | 34 | 0 | 0 | 0 | 0 | 0 | 0 | 0 | 0 | 274 |
| Upland Mixed Forest | 0 | 0 | 0 | 284 | 0 | 0 | 0 | 4 | 0 | 0 | 0 | 0 | 0 | 0 | 0 | 0 | 0 | 0 | 288 |
| Upland Spruce/Fir | 0 | 0 | 0 | 0 | 0 | 0 | 0 | 18 | 0 | 0 | 0 | 0 | 0 | 0 | 0 | 0 | 0 | 0 | 18 |
| White Pine | 0 | 0 | 0 | 0 | 0 | 0 | 16 | 8 | 0 | 0 | 0 | 0 | 10 | 0 | 0 | 0 | 0 | 0 | 34 |
| Total | 40 | 124 | 16 | 386 | 165 | 17 | 128 | 76 | 199 | 34 | 190 | 140 | 10 | 0 | 0 | 0 | 0 | 0 | 1525 |

Report 2 – Treatment Summary

Shingleton Mgt. Unit
Year of Entry: 2027

Acres of Harvest

Compartment 75
Total Compartment Acres: 1,524

Commercial Harvest - 1704
Harvests with Site Condition - 26
Next Step Harvest - 0
Habitat Cut - 0

Cover Type by Harvest Method

| | Clearcut | Selection | Patch Clearcut | Seed Tree | Shelterwood | Thinning | Overstory Removal | Salvage | Other | Total Acres |
|---------------------|------------|-----------|----------------|-----------|-------------|------------|-------------------|----------|----------|-------------|
| Aspen | 6 | 0 | 0 | 0 | 0 | 0 | 0 | 0 | 0 | 6 |
| Jack Pine | 59 | 0 | 0 | 0 | 0 | 0 | 0 | 0 | 0 | 59 |
| Natural Mixed Pines | 27 | 0 | 0 | 0 | 0 | 0 | 0 | 0 | 0 | 27 |
| Northern Hardwood | 0 | 13 | 0 | 0 | 0 | 0 | 0 | 0 | 0 | 13 |
| Red Pine | 0 | 0 | 0 | 0 | 0 | 184 | 0 | 0 | 0 | 184 |
| Upland Mixed Forest | 288 | 0 | 0 | 0 | 0 | 0 | 0 | 0 | 0 | 288 |
| White Pine | 0 | 0 | 0 | 0 | 0 | 0 | 0 | 0 | 0 | 0 |
| Total | 380 | 13 | 0 | 0 | 0 | 184 | 0 | 0 | 0 | 577 |

Proposed and Next Step Treatments by Method

| | Harvest | Site Prep | Planting | Seeding | Burning | Pesticide | Monitoring | Other | Non-Forest Mgt. | Total Acres |
|--------------|------------|-----------|-----------|----------|------------|------------|------------|----------|-----------------|-------------|
| Current | 577 | 0 | 38 | 0 | 0 | 0 | 31 | 0 | 0 | 701 |
| Next Step | 0 | 0 | 38 | 0 | 380 | 380 | 431 | 0 | 0 | 1230 |
| Total | 577 | 0 | 76 | 0 | 380 | 380 | 463 | 0 | 0 | 1931 |

S
t
a
n
d

| Treatment Name | Acres | Stand CoverType | Size Density | Stand Age | BA Range | Treatment Type | Treatment Method | Cover Type Objective | Age Structure | Habitat Cut |
|----------------|-------|-----------------|--------------|-----------|----------|----------------|------------------|----------------------|---------------|-------------|
|----------------|-------|-----------------|--------------|-----------|----------|----------------|------------------|----------------------|---------------|-------------|

Approved Treatments:

| | | | | | | | | | | | |
|--|---------------------|-------|---|---|----|-------------|---------|----------|---------------------------------|-----------------------|----|
| 1 | 41075001-Cut | 152.9 | 42110 - Planted Red Pine | 9 | 73 | 111- 140 | Harvest | Thinning | 4211 - Planted Red Pine | Planting Record | No |
| <p><u>Prescription</u> Thin to 120. Avoid harvesting oak unless needed for operability. <u>Specs:</u> <u>Next Step</u> <u>Treatments:</u> <u>Acceptable</u> <u>Regen:</u> <u>Other</u> <u>Comment:</u> <u>Site Condition:</u> <u>Proposed Start Date:</u> 10/01/2026</p> | | | | | | | | | | | |
| 6 | 41075006-Cut | 2.1 | 42111 - Planted Red Pine, Mixed Deciduous | 6 | 54 | 111- 140 | Harvest | Thinning | 4211 - Planted Red Pine | Planting Record | No |
| <p><u>Prescription</u> Thin from below. Target residual BA of 120. <u>Specs:</u> <u>Next Step</u> <u>Treatments:</u> <u>Acceptable</u> <u>Regen:</u> <u>Other</u> <u>Comment:</u> <u>Site Condition:</u> <u>Proposed Start Date:</u> 10/01/2023</p> | | | | | | | | | | | |
| 7 | 41075007-Cut | 280.7 | 4311 - Pine, Aspen Mix | 2 | 29 | 1-50 | Harvest | Clearcut | 310 - Herbaceous Openland | Previous Inventory | No |
| <p><u>Prescription</u> Cut all species over 15 feet tall except oak. <u>Specs:</u> <u>Next Step</u> Pesticide, Aerial - Site Prep; Monitoring, Herbicide Use; Burn, Opening <u>Treatments:</u> <u>Acceptable</u> Goal is open land. Regeneration is not desired. <u>Regen:</u> <u>Other</u> <u>Comment:</u> <u>Site Condition:</u> <u>Proposed Start Date:</u> 10/01/2026</p> | | | | | | | | | | | |

S
t
a
n
d

| Treatment Name | Acres | Stand CoverType | Size Density | Stand Age | BA Range | Treatment Type | Treatment Method | Cover Type Objective | Age Structure | Habitat Cut |
|--|-------|---------------------------------------|--------------|-----------|----------|----------------|------------------|---------------------------|--------------------|-------------|
| 8 41075008-Cut | 13.9 | 42290 - Natural Mixed Pine | 6 | 61 | 81-110 | Harvest | Clearcut | 310 - Herbaceous Openland | Previous Inventory | No |
| <p><u>Prescription</u> Cut all species over 15 feet tall except oak. <u>Specs:</u></p> <p><u>Next Step</u> Pesticide, Aerial - Site Prep; Monitoring, Herbicide Use; Burn, Opening <u>Treatments:</u></p> <p><u>Acceptable</u> Goal is open land. Regeneration is not desired. <u>Regen:</u></p> <p><u>Other</u> <u>Comment:</u></p> <p><u>Site Condition:</u> <u>Proposed Start Date:</u> 10/01/2026</p> | | | | | | | | | | |
| 9 41075009-Cut | 3.8 | 4311 - Pine, Aspen Mix | 6 | 61 | 81-110 | Harvest | Clearcut | 310 - Herbaceous Openland | Previous Inventory | No |
| <p><u>Prescription</u> Cut all species over 15 feet tall except oak. <u>Specs:</u></p> <p><u>Next Step</u> Pesticide, Aerial - Site Prep; Monitoring, Herbicide Use; Burn, Opening <u>Treatments:</u></p> <p><u>Acceptable</u> Goal is open land. Regeneration is not desired. <u>Regen:</u></p> <p><u>Other</u> <u>Comment:</u></p> <p><u>Site Condition:</u> <u>Proposed Start Date:</u> 10/01/2026</p> | | | | | | | | | | |
| 10 41075010-Cut | 12.8 | 42260 - Natural Pine, Mixed Deciduous | 2 | 34 | 1-50 | Harvest | Clearcut | 310 - Herbaceous Openland | Previous Inventory | No |
| <p><u>Prescription</u> Cut all species over 15 feet tall except oak. <u>Specs:</u></p> <p><u>Next Step</u> Pesticide, Aerial - Site Prep; Monitoring, Herbicide Use; Burn, Opening <u>Treatments:</u></p> <p><u>Acceptable</u> Goal is open land. Regeneration is not desired. <u>Regen:</u></p> <p><u>Other</u> <u>Comment:</u></p> <p><u>Site Condition:</u> <u>Proposed Start Date:</u> 10/01/2026</p> | | | | | | | | | | |

S
t
a
n
d

| Treatment Name | Acres | Stand CoverType | Size Density | Stand Age | BA Range | Treatment Type | Treatment Method | Cover Type Objective | Age Structure | Habitat Cut |
|--|-------|-----------------------------|--------------|-----------|-------------|---------------------------|---------------------------|---------------------------------|-----------------------|-------------|
| 11 41075011-Cut | 3.9 | 4133 - Aspen, Mixed Pine | 3 | 5 | 1-50 | Harvest | Clearcut | 310 - Herbaceous Openland | Previous Inventory | No |
| <u>Prescription</u> Cut all species over 15 feet tall except oak. | | | | | | | | | | |
| <u>Specs:</u> | | | | | | | | | | |
| <u>Next Step</u> Pesticide, Aerial - Site Prep; Monitoring, Herbicide Use; Burn, Opening | | | | | | | | | | |
| <u>Treatments:</u> | | | | | | | | | | |
| <u>Acceptable</u> Goal is open land. Regeneration is not desired. | | | | | | | | | | |
| <u>Regen:</u> | | | | | | | | | | |
| <u>Other</u> | | | | | | | | | | |
| <u>Comment:</u> | | | | | | | | | | |
| <u>Site Condition:</u> | | | | | | | | | | |
| <u>Proposed Start Date:</u> 10/01/2026 | | | | | | | | | | |
| 12 41075012-Cut | 3.5 | 42110 - Planted Red Pine | 6 | 62 | 111- 140 | Harvest | Thinning | 4211 - Planted Red Pine | Planting Record | No |
| <u>Prescription</u> Thin to 120 basal area. Leave oak unless needed to be removed for operability. | | | | | | | | | | |
| <u>Specs:</u> | | | | | | | | | | |
| <u>Next Step</u> | | | | | | | | | | |
| <u>Treatments:</u> | | | | | | | | | | |
| <u>Acceptable</u> | | | | | | | | | | |
| <u>Regen:</u> | | | | | | | | | | |
| <u>Other</u> | | | | | | | | | | |
| <u>Comment:</u> | | | | | | | | | | |
| <u>Site Condition:</u> | | | | | | | | | | |
| <u>Proposed Start Date:</u> 10/01/2026 | | | | | | | | | | |
| 13 41075013-Cut | 7.8 | 42110 - Planted Red Pine | 6 | 61 | 111- 140 | Harvest | Thinning | 4211 - Planted Red Pine | Planting Record | No |
| <u>Prescription</u> Thin to 120. Leave oak unless needed to be removed for operability. | | | | | | | | | | |
| <u>Specs:</u> | | | | | | | | | | |
| <u>Next Step</u> | | | | | | | | | | |
| <u>Treatments:</u> | | | | | | | | | | |
| <u>Acceptable</u> | | | | | | | | | | |
| <u>Regen:</u> | | | | | | | | | | |
| <u>Other</u> | | | | | | | | | | |
| <u>Comment:</u> | | | | | | | | | | |
| <u>Site Condition:</u> | | | | | | | | | | |
| <u>Proposed Start Date:</u> 10/01/2026 | | | | | | | | | | |
| 17 41075017- NonCommCut | 54.3 | 4123 - Red Oak | 7 | 96 | 51-80 | Non-Comm. Tree Cutting | Non-Comm. Tree Cutting | 4123 - Red Oak | Planting Record | No |
| <u>Prescription</u> Promote oak recruitment through removal of competing species. Species may be determined by wildlife division, but are predominantly white pine, red pine, and jack pine. | | | | | | | | | | |
| <u>Specs:</u> | | | | | | | | | | |
| <u>Next Step</u> | | | | | | | | | | |
| <u>Treatments:</u> | | | | | | | | | | |
| <u>Acceptable</u> | | | | | | | | | | |
| <u>Regen:</u> | | | | | | | | | | |
| <u>Other</u> | | | | | | | | | | |
| <u>Comment:</u> | | | | | | | | | | |
| <u>Site Condition:</u> | | | | | | | | | | |
| <u>Proposed Start Date:</u> 10/01/2025 | | | | | | | | | | |

S
t
a
n
d

| Treatment ID | Treatment Name | Acres | Stand CoverType | Size Density | Stand Age | BA Range | Treatment Type | Treatment Method | Cover Type Objective | Age Structure | Habitat Cut |
|---|----------------|-------|---|--------------|-----------|----------|----------------|-------------------------|---------------------------|--------------------|-------------|
| 18 | 41075018-Plant | 38.2 | 4123 - Red Oak | 0 | 2 | 1-50 | Planting | Planting (tree species) | 412 - Oak Types | Planting Record | No |
| <p><u>Prescription</u> Plant oak according to WLD specifications</p> <p><u>Specs:</u></p> <p><u>Next Step</u> Monitoring, Natural Regen (Re-Inventory); Planting, Replant</p> <p><u>Treatments:</u></p> <p><u>Acceptable Regen:</u> Goal is habitat management. Oak will be planted and monitored for success. Any combination of oak, mixed deciduous, conifer, and open land is acceptable.</p> <p><u>Other Comment:</u></p> <p><u>Site Condition:</u></p> <p><u>Proposed Start Date:</u> 10/01/2026</p> | | | | | | | | | | | |
| 29 | 41075029-Cut | 13.1 | 4112 - Maple, Beech, Cherry Association | 9 | 91 | 111-140 | Harvest | Selection | 411 - Northern Hardwood | Planting Record | No |
| <p><u>Prescription</u> Target residual basal area outside of gaps is 80 sq. ft. Install regeneration gaps in accordance to hardwood management guidance. Restrict</p> <p><u>Specs:</u> harvest to October 1 - March 31 for deeryard management.</p> <p><u>Next Step</u> Monitoring, Natural Regen (Re-Inventory)</p> <p><u>Treatments:</u></p> <p><u>Acceptable Regen:</u> Mixed deciduous and conifer trees</p> <p><u>Other Comment:</u></p> <p><u>Site Condition:</u> Survey Needed</p> <p><u>Proposed Start Date:</u> 10/01/2026</p> | | | | | | | | | | | |
| 47 | 41075047-Cut | 17.1 | 42110 - Planted Red Pine | 6 | 59 | 111-140 | Harvest | Thinning | 4211 - Planted Red Pine | Planting Record | No |
| <p><u>Prescription</u> Thin to 120. Avoid harvesting oak unless needed for operability.</p> <p><u>Specs:</u></p> <p><u>Next Step</u></p> <p><u>Treatments:</u></p> <p><u>Acceptable Regen:</u></p> <p><u>Other Comment:</u></p> <p><u>Site Condition:</u></p> <p><u>Proposed Start Date:</u> 10/01/2026</p> | | | | | | | | | | | |
| 51 | 41075051-Cut | 59.3 | 42220 - Natural Jack Pine | 2 | 29 | 1-50 | Harvest | Clearcut | 310 - Herbaceous Openland | Previous Inventory | No |
| <p><u>Prescription</u> Cut all species over 15 feet tall except oak.</p> <p><u>Specs:</u></p> <p><u>Next Step</u> Pesticide, Aerial - Site Prep; Burn, Opening; Monitoring, Herbicide Use</p> <p><u>Treatments:</u></p> <p><u>Acceptable Regen:</u> Goal is open land management and regeneration is not desired.</p> <p><u>Other Comment:</u></p> <p><u>Site Condition:</u></p> <p><u>Proposed Start Date:</u> 10/01/2026</p> | | | | | | | | | | | |

S
t
a
n
d

| Treatment Name | Acres | Stand CoverType | Size Density | Stand Age | BA Range | Treatment Type | Treatment Method | Cover Type Objective | Age Structure | Habitat Cut |
|--|-------|-----------------------------|--------------|-----------|-------------|----------------|------------------|---------------------------------|-----------------------|-------------|
| 56 41075056-Cut | 0.4 | 42110 - Planted Red Pine | 9 | 66 | 111- 140 | Harvest | Thinning | 4211 - Planted Red Pine | Planting Record | No |
| <p><u>Prescription</u> Thin stand to improve spacing for red pine growth. Residual basal area will be around 120. Some areas may be lower than 120 BA. <u>Specs:</u></p> <p><u>Next Step</u> <u>Treatments:</u></p> <p><u>Acceptable</u> <u>Regen:</u></p> <p><u>Other</u> <u>Comment:</u></p> <p><u>Site Condition:</u></p> <p><u>Proposed Start Date:</u> 10/01/2023</p> | | | | | | | | | | |
| 57 41075057-Cut | 3.4 | 4311 - Pine, Aspen Mix | 3 | 26 | 1-50 | Harvest | Clearcut | 310 - Herbaceous Openland | Previous Inventory | No |
| <p><u>Prescription</u> Cut all species over 15 feet tall except oak. <u>Specs:</u></p> <p><u>Next Step</u> Pesticide, Aerial - Site Prep; Monitoring, Herbicide Use; Burn, Opening <u>Treatments:</u></p> <p><u>Acceptable</u> Goal is open land. Regeneration is not desired. <u>Regen:</u></p> <p><u>Other</u> <u>Comment:</u></p> <p><u>Site Condition:</u></p> <p><u>Proposed Start Date:</u> 10/01/2026</p> | | | | | | | | | | |
| 58 41075058-Cut | 2.3 | 4130 - Aspen | 3 | 26 | 1-50 | Harvest | Clearcut | 310 - Herbaceous Openland | Previous Inventory | No |
| <p><u>Prescription</u> Cut all species over 15 feet tall except oak. <u>Specs:</u></p> <p><u>Next Step</u> Pesticide, Aerial - Site Prep; Monitoring, Herbicide Use; Burn, Prescribed Fire <u>Treatments:</u></p> <p><u>Acceptable</u> Goal is open land. Regeneration is not desired. <u>Regen:</u></p> <p><u>Other</u> <u>Comment:</u></p> <p><u>Site Condition:</u></p> <p><u>Proposed Start Date:</u> 10/01/2026</p> | | | | | | | | | | |

S
t
a
n
d

| Treatment Name | Acres | Stand CoverType | Size Density | Stand Age | BA Range | Treatment Type | Treatment Method | Cover Type Objective | Age Structure | Habitat Cut |
|---|-------|---|--------------|-----------|----------|----------------|------------------------------|------------------------------|--------------------|-------------|
| 60 41075060-Cut | 0.2 | 42101 - Planted White Pine, Mixed Deciduous | 6 | 66 | 51-80 | Harvest | Thinning | 4210 - Planted White Pine | Planting Record | No |
| <u>Prescription</u> Within areas with well-defined rows, cut every third row of white pine. In areas with non-existent rows or low white pine basal area, cut all non | | | | | | | | | | |
| <u>Specs:</u> pine species. Do not cut oak. | | | | | | | | | | |
| <u>Next Step</u> | | | | | | | | | | |
| <u>Treatments:</u> | | | | | | | | | | |
| <u>Acceptable</u> | | | | | | | | | | |
| <u>Regen:</u> | | | | | | | | | | |
| <u>Other</u> | | | | | | | | | | |
| <u>Comment:</u> | | | | | | | | | | |
| <u>Site Condition:</u> | | | | | | | | | | |
| <u>Proposed Start Date:</u> 10/01/2023 | | | | | | | | | | |
| 130 41075130-Monitor | 31.2 | 4199 - Other Mixed Upland Deciduous | 3 | 8 | 1-50 | Monitoring | Monitoring - Regeneration | 411 - Northern Hardwood | Planting Record | No |
| <u>Prescription</u> MWR Regeneration monitoring project. MSU staff will monitor site per study specifications. | | | | | | | | | | |
| <u>Specs:</u> | | | | | | | | | | |
| <u>Next Step</u> | | | | | | | | | | |
| <u>Treatments:</u> | | | | | | | | | | |
| <u>Acceptable</u> Mixed Northern Hardwood | | | | | | | | | | |
| <u>Regen:</u> | | | | | | | | | | |
| <u>Other</u> | | | | | | | | | | |
| <u>Comment:</u> | | | | | | | | | | |
| <u>Site Condition:</u> Research Study | | | | | | | | | | |
| <u>Proposed Start Date:</u> 10/01/2026 | | | | | | | | | | |

Total Treatment 700.9
Acreage Proposed:

Report 4 – Site Conditions

Shingleton Mgt. Unit
Adam Petrelius: Examiner

Compartment: 75
Year of Entry: 2027

Availability for Management

| Total Acres | Acres Available | Acres Avail | | Dominant Site Conditions | 2I | 5B | 5G | 3H |
|----------------|--------------------|----------------|---------------|-----------------------------|----|----|----|-----|
| | | With Condition | Not Available | | | | | |
| 187 | 187 | 0 | 0 | Aspen | | | | |
| 94 | 0 | 0 | 95 | Cedar | | | | 95 |
| 1 | 0 | 0 | 1 | Hemlock | | | | 1 |
| 2 | 2 | 0 | 0 | Herbaceous Openland | | | | |
| 232 | 199 | 33 | 0 | Jack Pine | | 33 | | |
| 9 | 9 | 0 | 0 | Lowland Aspen/Balsam Poplar | | | | |
| 20 | 0 | 0 | 20 | Lowland Conifers | | | | 20 |
| 31 | 0 | 31 | 0 | Mixed Upland Deciduous | | | 31 | |
| 34 | 35 | 0 | 0 | Natural Mixed Pines | | | | |
| 129 | 116 | 13 | 0 | Northern Hardwood | 13 | | | |
| 138 | 138 | 0 | 0 | Oak | | | | |
| 33 | 33 | 0 | 0 | Planted Mixed Pines | | | | |
| 274 | 275 | 0 | 0 | Red Pine | | | | |
| 288 | 288 | 0 | 0 | Upland Mixed Forest | | | | |
| 18 | 0 | 18 | 0 | Upland Spruce/Fir | | 18 | | |
| 33 | 33 | 0 | 0 | White Pine | | | | |
| 1,524 | 1,313 | 95 | 116 | Total Forested Acres | 13 | 51 | 31 | 116 |
| | 86% | 6% | 8% | Relative Percent | | | | |

**Due to limitations in the current Site Conditions Analysis tool, all nonforested acres are considered available. Future development will enable analysis of nonforested types.*

| Site No. | Dominant Site Cond Availability | Dominant Site Condition | Acres | Other Site Condition | Other Site Condition | Other Site Condition | Other Site Condition |
|------------------|---------------------------------|---|-------|----------------------|----------------------|----------------------|----------------------|
| 1 | Unavailable | 3H: Deer Wintering Area - habitat is incompatible with harvest at this time | 20 | Unspecified | Unspecified | Unspecified | Unspecified |
| Comments: | | | | | | | |
| | | | | | | | |

Report 4 – Site Conditions

Shingleton Mgt. Unit
Adam Petrelius: Examiner

Compartment: 75
Year of Entry: 2027

| | | | | | | | |
|--|--------------------|---|----|--|-------------|-------------|-------------|
| 2 | Unavailable | 3H: Deer Wintering Area - habitat is incompatible with harvest at this time | 9 | Unspecified | Unspecified | Unspecified | Unspecified |
| Comments: | | | | | | | |
| 4 | Unavailable | 3H: Deer Wintering Area - habitat is incompatible with harvest at this time | 1 | Unspecified | Unspecified | Unspecified | Unspecified |
| Comments: | | | | | | | |
| 5 | Unavailable | 3H: Deer Wintering Area - habitat is incompatible with harvest at this time | 86 | Unspecified | Unspecified | Unspecified | Unspecified |
| Comments: There may be some areas that are operable and could be harvested next YOE with adjacent pine and P cover types. Harvesting is delayed to occur together due to potential creek crossing. | | | | | | | |
| 6 | Available | 5B: Maintain for regeneration purposes | 31 | 5B: Maintain for regeneration purposes | Unspecified | Unspecified | Unspecified |
| Comments: Convert to red pine next year of entry when adjacent stands are final harvested. | | | | | | | |
| 7 | Available | 5B: Maintain for regeneration purposes | 3 | Unspecified | Unspecified | Unspecified | Unspecified |
| Comments: Convert to red pine next year of entry when adjacent red pine stands are final harvested | | | | | | | |
| 8 | Available | 5B: Maintain for regeneration purposes | 18 | Unspecified | Unspecified | Unspecified | Unspecified |
| Comments: Convert to red pine next year of entry if adjacent stand is final harvested. | | | | | | | |

Report 4 – Site Conditions

Shingleton Mgt. Unit
Adam Petrelius: Examiner

Compartment: 75
Year of Entry: 2027

| | | | | | | | |
|-----------|-------------|-------------------------|----|-------------|-------------|-------------|-------------|
| 9 | Unavailable | 5E: Long-Term Retention | 2 | Unspecified | Unspecified | Unspecified | Unspecified |
| Comments: | | | | | | | |
| 10 | Available | 2I: Survey needed | 13 | Unspecified | Unspecified | Unspecified | Unspecified |
| Comments: | | | | | | | |
| 11 | Available | 5G: Research Study | 31 | Unspecified | Unspecified | Unspecified | Unspecified |
| Comments: | | | | | | | |
| 18 | Unavailable | 5E: Long-Term Retention | 0 | Unspecified | Unspecified | Unspecified | Unspecified |
| Comments: | | | | | | | |

Mgt. Unit

Compartment: #Type!

Year of Entry:

Report 5 – PROPOSED SPECIAL CONSERVATION AREA* (SCA) DETAILS

* This is a partial list of SCAs for this compartment. Not included are those areas identified under other Department initiatives (Natural Rivers, Deer Wintering Areas, etc.). Those will be identified in separate, future map and report products.

| SCA Name | SCA Category | Detail Type | Recommendation | Acres |
|-----------------|---------------------|--------------------|-----------------------|--------------|
|-----------------|---------------------|--------------------|-----------------------|--------------|

Comments

| Stand | Level 4 Cover Type | Size Density | Acres | Stand Age | BA Range | Managed Site | General Comments | | | |
|-----------------------|---|-----------------|-------------------|------------|------------|---------------------------|---|--------------------|--------------------|-------------|
| 1 | 42110 - Planted Red Pine | Sawtimber Well | 153.0 | 73 | 111-140 | N/A | 12/6/2021: Stand was cut as part of Break Up Land Sale #41-025-17. | | | |
| Canopy Species | | % Cover | Size Class | DBH | Age | Sub-Canopy Species | | Density | Avg. Height | Size |
| White Pine | | 5 | Log/Pole | 10 | | Quaking Aspen | | Medium | 5 - 10 feet | 5 - 10 feet |
| Red Pine | | 95 | Log/Pole | 11 | 73 | Sugar Maple | | Medium | 5 - 10 feet | 5 - 10 feet |
| 2 | 4130 - Aspen | Poletimber Well | 15.2 | 35 | 1-50 | N/A | | | | |
| Canopy Species | | % Cover | Size Class | DBH | Age | Sub-Canopy Species | Density | Avg. Height | Size | |
| Quaking Aspen | | 100 | Pole | 7 | 35 | White Pine | Low | 5 - 10 feet | 5 - 10 feet | |
| 3 | 4130 - Aspen | Sapling Well | 20.4 | 27 | Immature | N/A | | | | |
| Canopy Species | | % Cover | Size Class | DBH | Age | | | | | |
| Quaking Aspen | | 90 | Sapling/Pole | 4 | 27 | | | | | |
| White Pine | | 10 | Pole | 7 | | | | | | |
| 4 | 42120 - Planted Jack Pine | Poletimber Well | 36.5 | 56 | 81-110 | N/A | | | | |
| Canopy Species | | % Cover | Size Class | DBH | Age | Sub-Canopy Species | Density | Avg. Height | Size | |
| Quaking Aspen | | 5 | Pole | 8 | | Red Pine | Low | 5 - 10 feet | 5 - 10 feet | |
| Red Pine | | 15 | Pole | 9 | | | | | | |
| Jack Pine | | 80 | Pole | 8 | 56 | | | | | |
| 5 | 4130 - Aspen | Poletimber Well | 16.7 | 35 | 1-50 | N/A | | | | |
| Canopy Species | | % Cover | Size Class | DBH | Age | Sub-Canopy Species | Density | Avg. Height | Size | |
| Quaking Aspen | | 100 | Pole/Sapling | 7 | 35 | White Pine | Low | 5 - 10 feet | 5 - 10 feet | |
| 6 | 42111 - Planted Red Pine, Mixed Deciduous | Poletimber Well | 2.3 | 54 | 111-140 | N/A | | | | |
| Canopy Species | | % Cover | Size Class | DBH | Age | Sub-Canopy Species | Density | Avg. Height | Size | |
| Quaking Aspen | | 20 | Pole | 8 | | White Pine | Low | 10 - 20 feet | 10 - 20 feet | |
| White Pine | | 5 | Pole/Log | 9 | | | | | | |
| Red Pine | | 75 | Pole/Log | 9 | 54 | | | | | |
| 7 | 4311 - Pine, Aspen Mix | Sapling Medium | 280.7 | 29 | 1-50 | N/A | Burned in 2000. On FTP 1620 already for opening maintenance. Burned 2016. FTP 1620 for next steps in opening maintenance. Long term objective for stand is herbaceous openland. | | | |
| Canopy Species | | % Cover | Size Class | DBH | Age | Sub-Canopy Species | | Density | Avg. Height | Size |
| Red Oak | | 5 | Log | 14 | | Quaking Aspen | | High | 5 - 10 feet | 5 - 10 feet |
| Quaking Aspen | | 40 | Sapling/Pole | 4 | | Jack Pine | | Medium | < 5 feet | < 5 feet |
| Red Pine | | 5 | Log | 14 | | Red Oak | | Low | < 5 feet | < 5 feet |
| Jack Pine | | 50 | Sapling/Pole | 4 | 29 | | | | | |
| 8 | 42290 - Natural Mixed Pine | Poletimber Well | 13.9 | 61 | 81-110 | N/A | | | | |
| Canopy Species | | % Cover | Size Class | DBH | Age | Sub-Canopy Species | Density | Avg. Height | Size | |
| Quaking Aspen | | 20 | Pole | 9 | | Red Pine | Low | 5 - 10 feet | 5 - 10 feet | |
| Red Pine | | 35 | Pole/Log | 9 | | White Pine | Low | 5 - 10 feet | 5 - 10 feet | |
| Jack Pine | | 45 | Pole | 9 | 61 | | | | | |

| Stand | Level 4 Cover Type | Size Density | Acres | Stand Age | BA Range | Managed Site | General Comments | | | | | | | | | | | | | | | | | | | | | | | | | | | | | | | | | | | | | | | | | |
|--|---------------------------------------|-------------------|-------------|------------|----------|--------------|---|-----|----------|----|----|--|----|--------------------|---------|-------------|--|---------------|--------------------|-------------|-------------|--|---------------|--------------------|-------------|-------------|------------|------------|--------------|-------------|-------------|--|-----|--------------------|----------|-------------|------|---------------|-----|-------------|-------------|-----------|-----|-------------|-------------|--|--|--|
| 9 | 4311 - Pine, Aspen Mix | Poletimber Well | 3.8 | 61 | 81-110 | N/A | | | | | | | | | | | | | | | | | | | | | | | | | | | | | | | | | | | | | | | | | | |
| <table border="1"> <thead> <tr> <th>Canopy Species</th> <th>% Cover</th> <th>Size Class</th> <th>DBH</th> <th>Age</th> </tr> </thead> <tbody> <tr> <td>Red Oak</td> <td>5</td> <td>Log/Pole</td> <td>12</td> <td></td> </tr> <tr> <td>Paper Birch</td> <td>5</td> <td>Pole/Log</td> <td>9</td> <td></td> </tr> <tr> <td>Quaking Aspen</td> <td>40</td> <td>Pole</td> <td>9</td> <td></td> </tr> <tr> <td>Red Pine</td> <td>5</td> <td>Log/Pole</td> <td>12</td> <td></td> </tr> <tr> <td>Jack Pine</td> <td>45</td> <td>Pole</td> <td>9</td> <td>61</td> </tr> </tbody> </table> | | Canopy Species | % Cover | Size Class | DBH | Age | Red Oak | 5 | Log/Pole | 12 | | Paper Birch | 5 | Pole/Log | 9 | | Quaking Aspen | 40 | Pole | 9 | | Red Pine | 5 | Log/Pole | 12 | | Jack Pine | 45 | Pole | 9 | 61 | <table border="1"> <thead> <tr> <th>Sub-Canopy Species</th> <th>Density</th> <th>Avg. Height</th> <th>Size</th> </tr> </thead> <tbody> <tr> <td>White Pine</td> <td>Low</td> <td>5 - 10 feet</td> <td>5 - 10 feet</td> </tr> </tbody> </table> | | Sub-Canopy Species | Density | Avg. Height | Size | White Pine | Low | 5 - 10 feet | 5 - 10 feet | | | | | | | |
| Canopy Species | % Cover | Size Class | DBH | Age | | | | | | | | | | | | | | | | | | | | | | | | | | | | | | | | | | | | | | | | | | | | |
| Red Oak | 5 | Log/Pole | 12 | | | | | | | | | | | | | | | | | | | | | | | | | | | | | | | | | | | | | | | | | | | | | |
| Paper Birch | 5 | Pole/Log | 9 | | | | | | | | | | | | | | | | | | | | | | | | | | | | | | | | | | | | | | | | | | | | | |
| Quaking Aspen | 40 | Pole | 9 | | | | | | | | | | | | | | | | | | | | | | | | | | | | | | | | | | | | | | | | | | | | | |
| Red Pine | 5 | Log/Pole | 12 | | | | | | | | | | | | | | | | | | | | | | | | | | | | | | | | | | | | | | | | | | | | | |
| Jack Pine | 45 | Pole | 9 | 61 | | | | | | | | | | | | | | | | | | | | | | | | | | | | | | | | | | | | | | | | | | | | |
| Sub-Canopy Species | Density | Avg. Height | Size | | | | | | | | | | | | | | | | | | | | | | | | | | | | | | | | | | | | | | | | | | | | | |
| White Pine | Low | 5 - 10 feet | 5 - 10 feet | | | | | | | | | | | | | | | | | | | | | | | | | | | | | | | | | | | | | | | | | | | | | |
| 10 | 42260 - Natural Pine, Mixed Deciduous | Sapling Medium | 12.8 | 34 | 1-50 | N/A | Stand was not burned in 2000 when surrounding stands were. | | | | | | | | | | | | | | | | | | | | | | | | | | | | | | | | | | | | | | | | | |
| <table border="1"> <thead> <tr> <th>Canopy Species</th> <th>% Cover</th> <th>Size Class</th> <th>DBH</th> <th>Age</th> </tr> </thead> <tbody> <tr> <td>Red Oak</td> <td>5</td> <td>Log/Pole</td> <td>12</td> <td></td> </tr> <tr> <td>Quaking Aspen</td> <td>30</td> <td>Sapling/Pole</td> <td>4</td> <td></td> </tr> <tr> <td>White Pine</td> <td>5</td> <td>Sapling/Pole</td> <td>4</td> <td></td> </tr> <tr> <td>Red Pine</td> <td>10</td> <td>Sapling</td> <td>4</td> <td></td> </tr> <tr> <td>Jack Pine</td> <td>50</td> <td>Sapling/Pole</td> <td>4</td> <td>34</td> </tr> </tbody> </table> | | Canopy Species | % Cover | Size Class | DBH | Age | Red Oak | 5 | Log/Pole | 12 | | Quaking Aspen | 30 | Sapling/Pole | 4 | | White Pine | 5 | Sapling/Pole | 4 | | Red Pine | 10 | Sapling | 4 | | Jack Pine | 50 | Sapling/Pole | 4 | 34 | <table border="1"> <thead> <tr> <th>Sub-Canopy Species</th> <th>Density</th> <th>Avg. Height</th> <th>Size</th> </tr> </thead> <tbody> <tr> <td>Quaking Aspen</td> <td>Low</td> <td>5 - 10 feet</td> <td>5 - 10 feet</td> </tr> <tr> <td>Jack Pine</td> <td>Low</td> <td>5 - 10 feet</td> <td>5 - 10 feet</td> </tr> </tbody> </table> | | Sub-Canopy Species | Density | Avg. Height | Size | Quaking Aspen | Low | 5 - 10 feet | 5 - 10 feet | Jack Pine | Low | 5 - 10 feet | 5 - 10 feet | | | |
| Canopy Species | % Cover | Size Class | DBH | Age | | | | | | | | | | | | | | | | | | | | | | | | | | | | | | | | | | | | | | | | | | | | |
| Red Oak | 5 | Log/Pole | 12 | | | | | | | | | | | | | | | | | | | | | | | | | | | | | | | | | | | | | | | | | | | | | |
| Quaking Aspen | 30 | Sapling/Pole | 4 | | | | | | | | | | | | | | | | | | | | | | | | | | | | | | | | | | | | | | | | | | | | | |
| White Pine | 5 | Sapling/Pole | 4 | | | | | | | | | | | | | | | | | | | | | | | | | | | | | | | | | | | | | | | | | | | | | |
| Red Pine | 10 | Sapling | 4 | | | | | | | | | | | | | | | | | | | | | | | | | | | | | | | | | | | | | | | | | | | | | |
| Jack Pine | 50 | Sapling/Pole | 4 | 34 | | | | | | | | | | | | | | | | | | | | | | | | | | | | | | | | | | | | | | | | | | | | |
| Sub-Canopy Species | Density | Avg. Height | Size | | | | | | | | | | | | | | | | | | | | | | | | | | | | | | | | | | | | | | | | | | | | | |
| Quaking Aspen | Low | 5 - 10 feet | 5 - 10 feet | | | | | | | | | | | | | | | | | | | | | | | | | | | | | | | | | | | | | | | | | | | | | |
| Jack Pine | Low | 5 - 10 feet | 5 - 10 feet | | | | | | | | | | | | | | | | | | | | | | | | | | | | | | | | | | | | | | | | | | | | | |
| 11 | 4133 - Aspen, Mixed Pine | Sapling Well | 4.0 | 5 | 1-50 | N/A | [1/6/2022 TI] Stand was cut as part of the Break Up Land Sale. | | | | | | | | | | | | | | | | | | | | | | | | | | | | | | | | | | | | | | | | | |
| <table border="1"> <thead> <tr> <th>Canopy Species</th> <th>% Cover</th> <th>Size Class</th> <th>DBH</th> <th>Age</th> </tr> </thead> <tbody> <tr> <td>Quaking Aspen</td> <td>80</td> <td>Sapling</td> <td>1</td> <td>5</td> </tr> <tr> <td>White Pine</td> <td>10</td> <td>Pole</td> <td>9</td> <td></td> </tr> <tr> <td>Red Pine</td> <td>10</td> <td>Pole</td> <td>9</td> <td></td> </tr> </tbody> </table> | | Canopy Species | % Cover | Size Class | DBH | Age | Quaking Aspen | 80 | Sapling | 1 | 5 | White Pine | 10 | Pole | 9 | | Red Pine | 10 | Pole | 9 | | <table border="1"> <thead> <tr> <th>Sub-Canopy Species</th> <th>Density</th> <th>Avg. Height</th> <th>Size</th> </tr> </thead> <tbody> <tr> <td>White Pine</td> <td>Low</td> <td>>20 feet</td> <td>>20 feet</td> </tr> <tr> <td>Red Pine</td> <td>Low</td> <td>>20 feet</td> <td>>20 feet</td> </tr> </tbody> </table> | | Sub-Canopy Species | Density | Avg. Height | Size | White Pine | Low | >20 feet | >20 feet | Red Pine | Low | >20 feet | >20 feet | | | | | | | | | | | | | |
| Canopy Species | % Cover | Size Class | DBH | Age | | | | | | | | | | | | | | | | | | | | | | | | | | | | | | | | | | | | | | | | | | | | |
| Quaking Aspen | 80 | Sapling | 1 | 5 | | | | | | | | | | | | | | | | | | | | | | | | | | | | | | | | | | | | | | | | | | | | |
| White Pine | 10 | Pole | 9 | | | | | | | | | | | | | | | | | | | | | | | | | | | | | | | | | | | | | | | | | | | | | |
| Red Pine | 10 | Pole | 9 | | | | | | | | | | | | | | | | | | | | | | | | | | | | | | | | | | | | | | | | | | | | | |
| Sub-Canopy Species | Density | Avg. Height | Size | | | | | | | | | | | | | | | | | | | | | | | | | | | | | | | | | | | | | | | | | | | | | |
| White Pine | Low | >20 feet | >20 feet | | | | | | | | | | | | | | | | | | | | | | | | | | | | | | | | | | | | | | | | | | | | | |
| Red Pine | Low | >20 feet | >20 feet | | | | | | | | | | | | | | | | | | | | | | | | | | | | | | | | | | | | | | | | | | | | | |
| 12 | 42110 - Planted Red Pine | Poletimber Well | 3.5 | 62 | 111-140 | N/A | Cut in spring 2008 with Wildshot sale. Residual basal area was 80 red pine, 5 aspen, 3 jack pine. | | | | | | | | | | | | | | | | | | | | | | | | | | | | | | | | | | | | | | | | | |
| <table border="1"> <thead> <tr> <th>Canopy Species</th> <th>% Cover</th> <th>Size Class</th> <th>DBH</th> <th>Age</th> </tr> </thead> <tbody> <tr> <td>Red Pine</td> <td>100</td> <td>Pole/Log</td> <td>9</td> <td>62</td> </tr> </tbody> </table> | | Canopy Species | % Cover | Size Class | DBH | Age | Red Pine | 100 | Pole/Log | 9 | 62 | <table border="1"> <thead> <tr> <th>Sub-Canopy Species</th> <th>Density</th> <th>Avg. Height</th> <th>Size</th> </tr> </thead> <tbody> <tr> <td>Quaking Aspen</td> <td>High</td> <td>5 - 10 feet</td> <td>5 - 10 feet</td> </tr> <tr> <td>White Pine</td> <td>Low</td> <td>5 - 10 feet</td> <td>5 - 10 feet</td> </tr> </tbody> </table> | | Sub-Canopy Species | Density | Avg. Height | Size | Quaking Aspen | High | 5 - 10 feet | 5 - 10 feet | White Pine | Low | 5 - 10 feet | 5 - 10 feet | | | | | | | | | | | | | | | | | | | | | | | |
| Canopy Species | % Cover | Size Class | DBH | Age | | | | | | | | | | | | | | | | | | | | | | | | | | | | | | | | | | | | | | | | | | | | |
| Red Pine | 100 | Pole/Log | 9 | 62 | | | | | | | | | | | | | | | | | | | | | | | | | | | | | | | | | | | | | | | | | | | | |
| Sub-Canopy Species | Density | Avg. Height | Size | | | | | | | | | | | | | | | | | | | | | | | | | | | | | | | | | | | | | | | | | | | | | |
| Quaking Aspen | High | 5 - 10 feet | 5 - 10 feet | | | | | | | | | | | | | | | | | | | | | | | | | | | | | | | | | | | | | | | | | | | | | |
| White Pine | Low | 5 - 10 feet | 5 - 10 feet | | | | | | | | | | | | | | | | | | | | | | | | | | | | | | | | | | | | | | | | | | | | | |
| 13 | 42110 - Planted Red Pine | Poletimber Well | 7.8 | 61 | 111-140 | N/A | [1/6/2022 TI] Stand was cut as part of Break Up Land Sale. | | | | | | | | | | | | | | | | | | | | | | | | | | | | | | | | | | | | | | | | | |
| <table border="1"> <thead> <tr> <th>Canopy Species</th> <th>% Cover</th> <th>Size Class</th> <th>DBH</th> <th>Age</th> </tr> </thead> <tbody> <tr> <td>Red Oak</td> <td>5</td> <td>Log/Pole</td> <td>10</td> <td></td> </tr> <tr> <td>White Pine</td> <td>10</td> <td>Pole</td> <td>8</td> <td></td> </tr> <tr> <td>Red Pine</td> <td>85</td> <td>Pole</td> <td>8</td> <td>61</td> </tr> </tbody> </table> | | Canopy Species | % Cover | Size Class | DBH | Age | Red Oak | 5 | Log/Pole | 10 | | White Pine | 10 | Pole | 8 | | Red Pine | 85 | Pole | 8 | 61 | <table border="1"> <thead> <tr> <th>Sub-Canopy Species</th> <th>Density</th> <th>Avg. Height</th> <th>Size</th> </tr> </thead> <tbody> <tr> <td>White Pine</td> <td>Low</td> <td>5 - 10 feet</td> <td>5 - 10 feet</td> </tr> </tbody> </table> | | Sub-Canopy Species | Density | Avg. Height | Size | White Pine | Low | 5 - 10 feet | 5 - 10 feet | | | | | | | | | | | | | | | | | |
| Canopy Species | % Cover | Size Class | DBH | Age | | | | | | | | | | | | | | | | | | | | | | | | | | | | | | | | | | | | | | | | | | | | |
| Red Oak | 5 | Log/Pole | 10 | | | | | | | | | | | | | | | | | | | | | | | | | | | | | | | | | | | | | | | | | | | | | |
| White Pine | 10 | Pole | 8 | | | | | | | | | | | | | | | | | | | | | | | | | | | | | | | | | | | | | | | | | | | | | |
| Red Pine | 85 | Pole | 8 | 61 | | | | | | | | | | | | | | | | | | | | | | | | | | | | | | | | | | | | | | | | | | | | |
| Sub-Canopy Species | Density | Avg. Height | Size | | | | | | | | | | | | | | | | | | | | | | | | | | | | | | | | | | | | | | | | | | | | | |
| White Pine | Low | 5 - 10 feet | 5 - 10 feet | | | | | | | | | | | | | | | | | | | | | | | | | | | | | | | | | | | | | | | | | | | | | |
| 14 | 42210 - Natural Red Pine | Poletimber Medium | 10.0 | 62 | 1-50 | N/A | Stand was cut in spring 2008, wild shot sale. 6 acres of TSI work was completed | | | | | | | | | | | | | | | | | | | | | | | | | | | | | | | | | | | | | | | | | |
| <table border="1"> <thead> <tr> <th>Canopy Species</th> <th>% Cover</th> <th>Size Class</th> <th>DBH</th> <th>Age</th> </tr> </thead> <tbody> <tr> <td>White Pine</td> <td>10</td> <td>Pole</td> <td>8</td> <td></td> </tr> <tr> <td>Red Pine</td> <td>90</td> <td>Pole/Log</td> <td>9</td> <td>62</td> </tr> </tbody> </table> | | Canopy Species | % Cover | Size Class | DBH | Age | White Pine | 10 | Pole | 8 | | Red Pine | 90 | Pole/Log | 9 | 62 | <table border="1"> <thead> <tr> <th>Sub-Canopy Species</th> <th>Density</th> <th>Avg. Height</th> <th>Size</th> </tr> </thead> <tbody> <tr> <td>Quaking Aspen</td> <td>High</td> <td>>20 feet</td> <td>>20 feet</td> </tr> <tr> <td>White Pine</td> <td>Low</td> <td>5 - 10 feet</td> <td>5 - 10 feet</td> </tr> </tbody> </table> | | Sub-Canopy Species | Density | Avg. Height | Size | Quaking Aspen | High | >20 feet | >20 feet | White Pine | Low | 5 - 10 feet | 5 - 10 feet | | | | | | | | | | | | | | | | | | |
| Canopy Species | % Cover | Size Class | DBH | Age | | | | | | | | | | | | | | | | | | | | | | | | | | | | | | | | | | | | | | | | | | | | |
| White Pine | 10 | Pole | 8 | | | | | | | | | | | | | | | | | | | | | | | | | | | | | | | | | | | | | | | | | | | | | |
| Red Pine | 90 | Pole/Log | 9 | 62 | | | | | | | | | | | | | | | | | | | | | | | | | | | | | | | | | | | | | | | | | | | | |
| Sub-Canopy Species | Density | Avg. Height | Size | | | | | | | | | | | | | | | | | | | | | | | | | | | | | | | | | | | | | | | | | | | | | |
| Quaking Aspen | High | >20 feet | >20 feet | | | | | | | | | | | | | | | | | | | | | | | | | | | | | | | | | | | | | | | | | | | | | |
| White Pine | Low | 5 - 10 feet | 5 - 10 feet | | | | | | | | | | | | | | | | | | | | | | | | | | | | | | | | | | | | | | | | | | | | | |
| 15 | 4130 - Aspen | Sapling Well | 13.6 | 5 | 1-50 | N/A | | | | | | | | | | | | | | | | | | | | | | | | | | | | | | | | | | | | | | | | | | |
| <table border="1"> <thead> <tr> <th>Canopy Species</th> <th>% Cover</th> <th>Size Class</th> <th>DBH</th> <th>Age</th> </tr> </thead> <tbody> <tr> <td>Quaking Aspen</td> <td>100</td> <td>Sapling</td> <td>1</td> <td>5</td> </tr> </tbody> </table> | | Canopy Species | % Cover | Size Class | DBH | Age | Quaking Aspen | 100 | Sapling | 1 | 5 | | | | | | | | | | | | | | | | | | | | | | | | | | | | | | | | | | | | | |
| Canopy Species | % Cover | Size Class | DBH | Age | | | | | | | | | | | | | | | | | | | | | | | | | | | | | | | | | | | | | | | | | | | | |
| Quaking Aspen | 100 | Sapling | 1 | 5 | | | | | | | | | | | | | | | | | | | | | | | | | | | | | | | | | | | | | | | | | | | | |

| Stand | Level 4 Cover Type | Size Density | Acres | Stand Age | BA Range | Managed Site | General Comments | | | | | | | | | | | | | | | | | | | | | | | | | | | | | | | | | | | | | | | | | | | | | | | |
|---|---------------------------|---|--------------|--------------------|----------|--------------|---|---------|---------------|----------|----------|------------|----|--------------|----|----|--|----|--------------------|---------|-------------|--|---------------|--------------------|----------|-------------|---|------------|--------------------|--------------|--------------|--------------|-----------|-------------|-------------|-------------|----------|--------------|--------------|-------------|--------|--------------|--------------|---------------|--------|-------------|-------------|------------|--------|--------------|--------------|--|--|--|
| 16 | 42220 - Natural Jack Pine | Poletimber Well | 102.8 | 36 | 1-50 | N/A | Stand was interplanted with oak 6/21. | | | | | | | | | | | | | | | | | | | | | | | | | | | | | | | | | | | | | | | | | | | | | | | |
| <table border="1"> <thead> <tr> <th>Canopy Species</th> <th>% Cover</th> <th>Size Class</th> <th>DBH</th> <th>Age</th> </tr> </thead> <tbody> <tr> <td>Quaking Aspen</td> <td>10</td> <td>Pole/Sapling</td> <td>5</td> <td></td> </tr> <tr> <td>White Pine</td> <td>10</td> <td>Pole/Sapling</td> <td>6</td> <td></td> </tr> <tr> <td>Red Pine</td> <td>20</td> <td>Pole</td> <td>6</td> <td></td> </tr> <tr> <td>Jack Pine</td> <td>60</td> <td>Pole/Sapling</td> <td>5</td> <td>36</td> </tr> </tbody> </table> | | Canopy Species | % Cover | Size Class | DBH | Age | Quaking Aspen | 10 | Pole/Sapling | 5 | | White Pine | 10 | Pole/Sapling | 6 | | Red Pine | 20 | Pole | 6 | | Jack Pine | 60 | Pole/Sapling | 5 | 36 | <table border="1"> <thead> <tr> <th>Sub-Canopy Species</th> <th>Density</th> <th>Avg. Height</th> <th>Size</th> </tr> </thead> <tbody> <tr> <td>Jack Pine</td> <td>Low</td> <td>5 - 10 feet</td> <td>5 - 10 feet</td> </tr> <tr> <td>Red Pine</td> <td>Low</td> <td>5 - 10 feet</td> <td>5 - 10 feet</td> </tr> </tbody> </table> | | Sub-Canopy Species | Density | Avg. Height | Size | Jack Pine | Low | 5 - 10 feet | 5 - 10 feet | Red Pine | Low | 5 - 10 feet | 5 - 10 feet | | | | | | | | | | | | | | |
| Canopy Species | % Cover | Size Class | DBH | Age | | | | | | | | | | | | | | | | | | | | | | | | | | | | | | | | | | | | | | | | | | | | | | | | | | |
| Quaking Aspen | 10 | Pole/Sapling | 5 | | | | | | | | | | | | | | | | | | | | | | | | | | | | | | | | | | | | | | | | | | | | | | | | | | | |
| White Pine | 10 | Pole/Sapling | 6 | | | | | | | | | | | | | | | | | | | | | | | | | | | | | | | | | | | | | | | | | | | | | | | | | | | |
| Red Pine | 20 | Pole | 6 | | | | | | | | | | | | | | | | | | | | | | | | | | | | | | | | | | | | | | | | | | | | | | | | | | | |
| Jack Pine | 60 | Pole/Sapling | 5 | 36 | | | | | | | | | | | | | | | | | | | | | | | | | | | | | | | | | | | | | | | | | | | | | | | | | | |
| Sub-Canopy Species | Density | Avg. Height | Size | | | | | | | | | | | | | | | | | | | | | | | | | | | | | | | | | | | | | | | | | | | | | | | | | | | |
| Jack Pine | Low | 5 - 10 feet | 5 - 10 feet | | | | | | | | | | | | | | | | | | | | | | | | | | | | | | | | | | | | | | | | | | | | | | | | | | | |
| Red Pine | Low | 5 - 10 feet | 5 - 10 feet | | | | | | | | | | | | | | | | | | | | | | | | | | | | | | | | | | | | | | | | | | | | | | | | | | | |
| 17 | 4123 - Red Oak | Sawtimber Poor | 54.3 | 96 | 51-80 | N/A | Zero recruitment of oak saplings within stand. Oak regeneration is heavily browsed. Stand is used heavily by deer. 6/7/2021 - WLD planted 380 oak | | | | | | | | | | | | | | | | | | | | | | | | | | | | | | | | | | | | | | | | | | | | | | | |
| <table border="1"> <thead> <tr> <th>Canopy Species</th> <th>% Cover</th> <th>Size Class</th> <th>DBH</th> <th>Age</th> </tr> </thead> <tbody> <tr> <td>Red Oak</td> <td>80</td> <td>Log/Pole/XLog</td> <td>14</td> <td>96</td> </tr> <tr> <td>White Pine</td> <td>10</td> <td>Pole/Sapling</td> <td>5</td> <td>31</td> </tr> <tr> <td>Red Pine</td> <td>10</td> <td>Pole/Sapling</td> <td>5</td> <td>31</td> </tr> </tbody> </table> | | Canopy Species | % Cover | Size Class | DBH | Age | Red Oak | 80 | Log/Pole/XLog | 14 | 96 | White Pine | 10 | Pole/Sapling | 5 | 31 | Red Pine | 10 | Pole/Sapling | 5 | 31 | <table border="1"> <thead> <tr> <th>Sub-Canopy Species</th> <th>Density</th> <th>Avg. Height</th> <th>Size</th> </tr> </thead> <tbody> <tr> <td>Red Pine</td> <td>Medium</td> <td>10 - 20 feet</td> <td>10 - 20 feet</td> </tr> <tr> <td>Red Oak</td> <td>High</td> <td>< 5 feet</td> <td>< 5 feet</td> </tr> <tr> <td>White Pine</td> <td>Medium</td> <td>10 - 20 feet</td> <td>10 - 20 feet</td> </tr> <tr> <td>Jack Pine</td> <td>Medium</td> <td>10 - 20 feet</td> <td>10 - 20 feet</td> </tr> </tbody> </table> | | Sub-Canopy Species | Density | Avg. Height | Size | Red Pine | Medium | 10 - 20 feet | 10 - 20 feet | Red Oak | High | < 5 feet | < 5 feet | White Pine | Medium | 10 - 20 feet | 10 - 20 feet | Jack Pine | Medium | 10 - 20 feet | 10 - 20 feet | | | | | | | | | | | |
| Canopy Species | % Cover | Size Class | DBH | Age | | | | | | | | | | | | | | | | | | | | | | | | | | | | | | | | | | | | | | | | | | | | | | | | | | |
| Red Oak | 80 | Log/Pole/XLog | 14 | 96 | | | | | | | | | | | | | | | | | | | | | | | | | | | | | | | | | | | | | | | | | | | | | | | | | | |
| White Pine | 10 | Pole/Sapling | 5 | 31 | | | | | | | | | | | | | | | | | | | | | | | | | | | | | | | | | | | | | | | | | | | | | | | | | | |
| Red Pine | 10 | Pole/Sapling | 5 | 31 | | | | | | | | | | | | | | | | | | | | | | | | | | | | | | | | | | | | | | | | | | | | | | | | | | |
| Sub-Canopy Species | Density | Avg. Height | Size | | | | | | | | | | | | | | | | | | | | | | | | | | | | | | | | | | | | | | | | | | | | | | | | | | | |
| Red Pine | Medium | 10 - 20 feet | 10 - 20 feet | | | | | | | | | | | | | | | | | | | | | | | | | | | | | | | | | | | | | | | | | | | | | | | | | | | |
| Red Oak | High | < 5 feet | < 5 feet | | | | | | | | | | | | | | | | | | | | | | | | | | | | | | | | | | | | | | | | | | | | | | | | | | | |
| White Pine | Medium | 10 - 20 feet | 10 - 20 feet | | | | | | | | | | | | | | | | | | | | | | | | | | | | | | | | | | | | | | | | | | | | | | | | | | | |
| Jack Pine | Medium | 10 - 20 feet | 10 - 20 feet | | | | | | | | | | | | | | | | | | | | | | | | | | | | | | | | | | | | | | | | | | | | | | | | | | | |
| 18 | 4123 - Red Oak | Unspecified | 38.2 | 2 | 1-50 | | [1/10/22 TI] Stand was cut as part of the Break Up Land Sale. TCR Date 6/18/2021. 4/1/2023: A change of inventory was approved to burn this stand and Stand will be maintained as an open-grown low density (primarily oak) stand. It will be planted and monitored by WLD. 10/1/2024: Stand was burned in spring 2024 and followed up with planting of oak by WLD. | | | | | | | | | | | | | | | | | | | | | | | | | | | | | | | | | | | | | | | | | | | | | | | |
| | | <table border="1"> <thead> <tr> <th>Sub-Canopy Species</th> <th>Density</th> <th>Avg. Height</th> <th>Size</th> </tr> </thead> <tbody> <tr> <td>Red Oak</td> <td>Low</td> <td>>20 feet</td> <td>>20 feet</td> </tr> </tbody> </table> | | Sub-Canopy Species | Density | Avg. Height | Size | Red Oak | Low | >20 feet | >20 feet | | | | | | | | | | | | | | | | | | | | | | | | | | | | | | | | | | | | | | | | | | | |
| Sub-Canopy Species | Density | Avg. Height | Size | | | | | | | | | | | | | | | | | | | | | | | | | | | | | | | | | | | | | | | | | | | | | | | | | | | |
| Red Oak | Low | >20 feet | >20 feet | | | | | | | | | | | | | | | | | | | | | | | | | | | | | | | | | | | | | | | | | | | | | | | | | | | |
| 19 | 4123 - Red Oak | Sawtimber Poor | 45.6 | 107 | 1-50 | N/A | [1/10/22 TI] Stand was cut as part of the Break Up Land Sale. TCR Date 6/18/2021 | | | | | | | | | | | | | | | | | | | | | | | | | | | | | | | | | | | | | | | | | | | | | | | |
| <table border="1"> <thead> <tr> <th>Canopy Species</th> <th>% Cover</th> <th>Size Class</th> <th>DBH</th> <th>Age</th> </tr> </thead> <tbody> <tr> <td>Red Oak</td> <td>80</td> <td>Log/Pole</td> <td>16</td> <td>107</td> </tr> <tr> <td>White Pine</td> <td>10</td> <td>Log/XLog</td> <td>16</td> <td></td> </tr> <tr> <td>Red Pine</td> <td>10</td> <td>Log/Pole/XLog</td> <td>15</td> <td></td> </tr> </tbody> </table> | | Canopy Species | % Cover | Size Class | DBH | Age | Red Oak | 80 | Log/Pole | 16 | 107 | White Pine | 10 | Log/XLog | 16 | | Red Pine | 10 | Log/Pole/XLog | 15 | | <table border="1"> <thead> <tr> <th>Sub-Canopy Species</th> <th>Density</th> <th>Avg. Height</th> <th>Size</th> </tr> </thead> <tbody> <tr> <td>Red Oak</td> <td>Medium</td> <td>5 - 10 feet</td> <td>5 - 10 feet</td> </tr> <tr> <td>Black Spruce</td> <td>Medium</td> <td>5 - 10 feet</td> <td>5 - 10 feet</td> </tr> <tr> <td>Red Pine</td> <td>Low</td> <td>< 5 feet</td> <td>< 5 feet</td> </tr> <tr> <td>Red Maple</td> <td>Medium</td> <td>10 - 20 feet</td> <td>10 - 20 feet</td> </tr> <tr> <td>Quaking Aspen</td> <td>Medium</td> <td>5 - 10 feet</td> <td>5 - 10 feet</td> </tr> <tr> <td>White Pine</td> <td>Medium</td> <td>10 - 20 feet</td> <td>10 - 20 feet</td> </tr> </tbody> </table> | | Sub-Canopy Species | Density | Avg. Height | Size | Red Oak | Medium | 5 - 10 feet | 5 - 10 feet | Black Spruce | Medium | 5 - 10 feet | 5 - 10 feet | Red Pine | Low | < 5 feet | < 5 feet | Red Maple | Medium | 10 - 20 feet | 10 - 20 feet | Quaking Aspen | Medium | 5 - 10 feet | 5 - 10 feet | White Pine | Medium | 10 - 20 feet | 10 - 20 feet | | | |
| Canopy Species | % Cover | Size Class | DBH | Age | | | | | | | | | | | | | | | | | | | | | | | | | | | | | | | | | | | | | | | | | | | | | | | | | | |
| Red Oak | 80 | Log/Pole | 16 | 107 | | | | | | | | | | | | | | | | | | | | | | | | | | | | | | | | | | | | | | | | | | | | | | | | | | |
| White Pine | 10 | Log/XLog | 16 | | | | | | | | | | | | | | | | | | | | | | | | | | | | | | | | | | | | | | | | | | | | | | | | | | | |
| Red Pine | 10 | Log/Pole/XLog | 15 | | | | | | | | | | | | | | | | | | | | | | | | | | | | | | | | | | | | | | | | | | | | | | | | | | | |
| Sub-Canopy Species | Density | Avg. Height | Size | | | | | | | | | | | | | | | | | | | | | | | | | | | | | | | | | | | | | | | | | | | | | | | | | | | |
| Red Oak | Medium | 5 - 10 feet | 5 - 10 feet | | | | | | | | | | | | | | | | | | | | | | | | | | | | | | | | | | | | | | | | | | | | | | | | | | | |
| Black Spruce | Medium | 5 - 10 feet | 5 - 10 feet | | | | | | | | | | | | | | | | | | | | | | | | | | | | | | | | | | | | | | | | | | | | | | | | | | | |
| Red Pine | Low | < 5 feet | < 5 feet | | | | | | | | | | | | | | | | | | | | | | | | | | | | | | | | | | | | | | | | | | | | | | | | | | | |
| Red Maple | Medium | 10 - 20 feet | 10 - 20 feet | | | | | | | | | | | | | | | | | | | | | | | | | | | | | | | | | | | | | | | | | | | | | | | | | | | |
| Quaking Aspen | Medium | 5 - 10 feet | 5 - 10 feet | | | | | | | | | | | | | | | | | | | | | | | | | | | | | | | | | | | | | | | | | | | | | | | | | | | |
| White Pine | Medium | 10 - 20 feet | 10 - 20 feet | | | | | | | | | | | | | | | | | | | | | | | | | | | | | | | | | | | | | | | | | | | | | | | | | | | |
| 20 | 4133 - Aspen, Mixed Pine | Poletimber Well | 5.1 | 36 | 51-80 | N/A | | | | | | | | | | | | | | | | | | | | | | | | | | | | | | | | | | | | | | | | | | | | | | | | |
| <table border="1"> <thead> <tr> <th>Canopy Species</th> <th>% Cover</th> <th>Size Class</th> <th>DBH</th> <th>Age</th> </tr> </thead> <tbody> <tr> <td>Quaking Aspen</td> <td>70</td> <td>Pole/Sapling</td> <td>6</td> <td>36</td> </tr> <tr> <td>White Pine</td> <td>10</td> <td>Log/Pole</td> <td>10</td> <td></td> </tr> <tr> <td>Red Pine</td> <td>20</td> <td>Log/Pole</td> <td>10</td> <td></td> </tr> </tbody> </table> | | Canopy Species | % Cover | Size Class | DBH | Age | Quaking Aspen | 70 | Pole/Sapling | 6 | 36 | White Pine | 10 | Log/Pole | 10 | | Red Pine | 20 | Log/Pole | 10 | | <table border="1"> <thead> <tr> <th>Sub-Canopy Species</th> <th>Density</th> <th>Avg. Height</th> <th>Size</th> </tr> </thead> <tbody> <tr> <td>White Pine</td> <td>Low</td> <td>5 - 10 feet</td> <td>5 - 10 feet</td> </tr> <tr> <td>Balsam Fir</td> <td>Low</td> <td>5 - 10 feet</td> <td>5 - 10 feet</td> </tr> </tbody> </table> | | Sub-Canopy Species | Density | Avg. Height | Size | White Pine | Low | 5 - 10 feet | 5 - 10 feet | Balsam Fir | Low | 5 - 10 feet | 5 - 10 feet | | | | | | | | | | | | | | | | | | | |
| Canopy Species | % Cover | Size Class | DBH | Age | | | | | | | | | | | | | | | | | | | | | | | | | | | | | | | | | | | | | | | | | | | | | | | | | | |
| Quaking Aspen | 70 | Pole/Sapling | 6 | 36 | | | | | | | | | | | | | | | | | | | | | | | | | | | | | | | | | | | | | | | | | | | | | | | | | | |
| White Pine | 10 | Log/Pole | 10 | | | | | | | | | | | | | | | | | | | | | | | | | | | | | | | | | | | | | | | | | | | | | | | | | | | |
| Red Pine | 20 | Log/Pole | 10 | | | | | | | | | | | | | | | | | | | | | | | | | | | | | | | | | | | | | | | | | | | | | | | | | | | |
| Sub-Canopy Species | Density | Avg. Height | Size | | | | | | | | | | | | | | | | | | | | | | | | | | | | | | | | | | | | | | | | | | | | | | | | | | | |
| White Pine | Low | 5 - 10 feet | 5 - 10 feet | | | | | | | | | | | | | | | | | | | | | | | | | | | | | | | | | | | | | | | | | | | | | | | | | | | |
| Balsam Fir | Low | 5 - 10 feet | 5 - 10 feet | | | | | | | | | | | | | | | | | | | | | | | | | | | | | | | | | | | | | | | | | | | | | | | | | | | |
| 21 | 42210 - Natural Red Pine | Sawtimber Poor | 34.4 | 82 | 1-50 | N/A | Stand was cut in spring of 2010, wild shot sale. residuals were 25 ft red pine, 12 ft white pine | | | | | | | | | | | | | | | | | | | | | | | | | | | | | | | | | | | | | | | | | | | | | | | |
| <table border="1"> <thead> <tr> <th>Canopy Species</th> <th>% Cover</th> <th>Size Class</th> <th>DBH</th> <th>Age</th> </tr> </thead> <tbody> <tr> <td>White Pine</td> <td>35</td> <td>Log/Pole</td> <td>12</td> <td></td> </tr> <tr> <td>Red Pine</td> <td>65</td> <td>Log/Pole</td> <td>12</td> <td>82</td> </tr> </tbody> </table> | | Canopy Species | % Cover | Size Class | DBH | Age | White Pine | 35 | Log/Pole | 12 | | Red Pine | 65 | Log/Pole | 12 | 82 | <table border="1"> <thead> <tr> <th>Sub-Canopy Species</th> <th>Density</th> <th>Avg. Height</th> <th>Size</th> </tr> </thead> <tbody> <tr> <td>Quaking Aspen</td> <td>High</td> <td>>20 feet</td> <td>>20 feet</td> </tr> <tr> <td>Balsam Fir</td> <td>Medium</td> <td>>20 feet</td> <td>>20 feet</td> </tr> <tr> <td>White Pine</td> <td>Medium</td> <td>>20 feet</td> <td>>20 feet</td> </tr> </tbody> </table> | | Sub-Canopy Species | Density | Avg. Height | Size | Quaking Aspen | High | >20 feet | >20 feet | Balsam Fir | Medium | >20 feet | >20 feet | White Pine | Medium | >20 feet | >20 feet | | | | | | | | | | | | | | | | | | | | |
| Canopy Species | % Cover | Size Class | DBH | Age | | | | | | | | | | | | | | | | | | | | | | | | | | | | | | | | | | | | | | | | | | | | | | | | | | |
| White Pine | 35 | Log/Pole | 12 | | | | | | | | | | | | | | | | | | | | | | | | | | | | | | | | | | | | | | | | | | | | | | | | | | | |
| Red Pine | 65 | Log/Pole | 12 | 82 | | | | | | | | | | | | | | | | | | | | | | | | | | | | | | | | | | | | | | | | | | | | | | | | | | |
| Sub-Canopy Species | Density | Avg. Height | Size | | | | | | | | | | | | | | | | | | | | | | | | | | | | | | | | | | | | | | | | | | | | | | | | | | | |
| Quaking Aspen | High | >20 feet | >20 feet | | | | | | | | | | | | | | | | | | | | | | | | | | | | | | | | | | | | | | | | | | | | | | | | | | | |
| Balsam Fir | Medium | >20 feet | >20 feet | | | | | | | | | | | | | | | | | | | | | | | | | | | | | | | | | | | | | | | | | | | | | | | | | | | |
| White Pine | Medium | >20 feet | >20 feet | | | | | | | | | | | | | | | | | | | | | | | | | | | | | | | | | | | | | | | | | | | | | | | | | | | |

| Stand | Level 4 Cover Type | Size Density | Acres | Stand Age | BA Range | Managed Site | General Comments | | | | | | | | | | | | | | | | | | | | | | | | | | | | | | | | | | | | |
|--|--|-----------------|-------|-----------|--------------------|--------------|--|----------------|---------|------------|-----|-----|--------------------|---------|--------------|------|----------------------|---------------|--------------|---------|----|---------------|---------------|--------------|--------------|----------------------|----|---------------|----|----------|------------|--------|--------------|--------------|----------|----|----------|----|----|--|--|--|--|
| 22 | 4133 - Aspen, Mixed Pine | Sapling Well | 20.5 | 26 | Immature | N/A | stand was cut in spring 2000, tsi work completed also | | | | | | | | | | | | | | | | | | | | | | | | | | | | | | | | | | | | |
| <table border="1"> <thead> <tr> <th>Canopy Species</th> <th>% Cover</th> <th>Size Class</th> <th>DBH</th> <th>Age</th> </tr> </thead> <tbody> <tr> <td>Quaking Aspen</td> <td>80</td> <td>Sapling/Pole</td> <td>4</td> <td>26</td> </tr> <tr> <td>White Pine</td> <td>20</td> <td>Sapling</td> <td>3</td> <td></td> </tr> </tbody> </table> | | | | | | | | Canopy Species | % Cover | Size Class | DBH | Age | Quaking Aspen | 80 | Sapling/Pole | 4 | 26 | White Pine | 20 | Sapling | 3 | | | | | | | | | | | | | | | | | | | | | | |
| Canopy Species | % Cover | Size Class | DBH | Age | | | | | | | | | | | | | | | | | | | | | | | | | | | | | | | | | | | | | | | |
| Quaking Aspen | 80 | Sapling/Pole | 4 | 26 | | | | | | | | | | | | | | | | | | | | | | | | | | | | | | | | | | | | | | | |
| White Pine | 20 | Sapling | 3 | | | | | | | | | | | | | | | | | | | | | | | | | | | | | | | | | | | | | | | | |
| 23 | 6129 - Mixed Coniferous Lowland Forest | Sawtimber Well | 7.8 | 97 | 111-140 | N/A | Stand was cut in 2001 with alot of cedar and hemlock residual. | | | | | | | | | | | | | | | | | | | | | | | | | | | | | | | | | | | | |
| <table border="1"> <thead> <tr> <th>Canopy Species</th> <th>% Cover</th> <th>Size Class</th> <th>DBH</th> <th>Age</th> <th>Sub-Canopy Species</th> <th>Density</th> <th>Avg. Height</th> <th>Size</th> </tr> </thead> <tbody> <tr> <td>Northern White Cedar</td> <td>40</td> <td>Pole/Log</td> <td>9</td> <td>97</td> <td>Balsam Fir</td> <td>Medium</td> <td>5 - 10 feet</td> <td>5 - 10 feet</td> </tr> <tr> <td>White Pine</td> <td>20</td> <td>Log/XLog/Pole</td> <td>16</td> <td></td> <td>Red Maple</td> <td>Medium</td> <td>5 - 10 feet</td> <td>5 - 10 feet</td> </tr> <tr> <td>Hemlock</td> <td>40</td> <td>Log/Pole</td> <td>12</td> <td>97</td> <td></td> <td></td> <td></td> <td></td> </tr> </tbody> </table> | | | | | | | | Canopy Species | % Cover | Size Class | DBH | Age | Sub-Canopy Species | Density | Avg. Height | Size | Northern White Cedar | 40 | Pole/Log | 9 | 97 | Balsam Fir | Medium | 5 - 10 feet | 5 - 10 feet | White Pine | 20 | Log/XLog/Pole | 16 | | Red Maple | Medium | 5 - 10 feet | 5 - 10 feet | Hemlock | 40 | Log/Pole | 12 | 97 | | | | |
| Canopy Species | % Cover | Size Class | DBH | Age | Sub-Canopy Species | Density | Avg. Height | Size | | | | | | | | | | | | | | | | | | | | | | | | | | | | | | | | | | | |
| Northern White Cedar | 40 | Pole/Log | 9 | 97 | Balsam Fir | Medium | 5 - 10 feet | 5 - 10 feet | | | | | | | | | | | | | | | | | | | | | | | | | | | | | | | | | | | |
| White Pine | 20 | Log/XLog/Pole | 16 | | Red Maple | Medium | 5 - 10 feet | 5 - 10 feet | | | | | | | | | | | | | | | | | | | | | | | | | | | | | | | | | | | |
| Hemlock | 40 | Log/Pole | 12 | 97 | | | | | | | | | | | | | | | | | | | | | | | | | | | | | | | | | | | | | | | |
| 24 | 6120 - Lowland Cedar | Poletimber Well | 85.7 | 102 | 111-140 | N/A | | | | | | | | | | | | | | | | | | | | | | | | | | | | | | | | | | | | | |
| <table border="1"> <thead> <tr> <th>Canopy Species</th> <th>% Cover</th> <th>Size Class</th> <th>DBH</th> <th>Age</th> <th>Sub-Canopy Species</th> <th>Density</th> <th>Avg. Height</th> <th>Size</th> </tr> </thead> <tbody> <tr> <td>Paper Birch</td> <td>10</td> <td>Pole/Log</td> <td>9</td> <td></td> <td>Balsam Fir</td> <td>Low</td> <td>5 - 10 feet</td> <td>5 - 10 feet</td> </tr> <tr> <td>Northern White Cedar</td> <td>80</td> <td>Pole</td> <td>9</td> <td>102</td> <td></td> <td></td> <td></td> <td></td> </tr> <tr> <td>Hemlock</td> <td>10</td> <td>Log/Pole</td> <td>12</td> <td></td> <td></td> <td></td> <td></td> <td></td> </tr> </tbody> </table> | | | | | | | | Canopy Species | % Cover | Size Class | DBH | Age | Sub-Canopy Species | Density | Avg. Height | Size | Paper Birch | 10 | Pole/Log | 9 | | Balsam Fir | Low | 5 - 10 feet | 5 - 10 feet | Northern White Cedar | 80 | Pole | 9 | 102 | | | | | Hemlock | 10 | Log/Pole | 12 | | | | | |
| Canopy Species | % Cover | Size Class | DBH | Age | Sub-Canopy Species | Density | Avg. Height | Size | | | | | | | | | | | | | | | | | | | | | | | | | | | | | | | | | | | |
| Paper Birch | 10 | Pole/Log | 9 | | Balsam Fir | Low | 5 - 10 feet | 5 - 10 feet | | | | | | | | | | | | | | | | | | | | | | | | | | | | | | | | | | | |
| Northern White Cedar | 80 | Pole | 9 | 102 | | | | | | | | | | | | | | | | | | | | | | | | | | | | | | | | | | | | | | | |
| Hemlock | 10 | Log/Pole | 12 | | | | | | | | | | | | | | | | | | | | | | | | | | | | | | | | | | | | | | | | |
| 25 | 4116 - Mixed N. Hardwood - Aspen | Sapling Well | 6.1 | 5 | 1-50 | N/A | 12/6/2021: Stand was cut as part of Break Up Land Sale #41-025-17. | | | | | | | | | | | | | | | | | | | | | | | | | | | | | | | | | | | | |
| <table border="1"> <thead> <tr> <th>Canopy Species</th> <th>% Cover</th> <th>Size Class</th> <th>DBH</th> <th>Age</th> </tr> </thead> <tbody> <tr> <td>Sugar Maple</td> <td>30</td> <td>Sapling</td> <td>1</td> <td>5</td> </tr> <tr> <td>Red Maple</td> <td>40</td> <td>Sapling</td> <td>1</td> <td>5</td> </tr> <tr> <td>Quaking Aspen</td> <td>30</td> <td>Sapling</td> <td>1</td> <td>5</td> </tr> </tbody> </table> | | | | | | | | Canopy Species | % Cover | Size Class | DBH | Age | Sugar Maple | 30 | Sapling | 1 | 5 | Red Maple | 40 | Sapling | 1 | 5 | Quaking Aspen | 30 | Sapling | 1 | 5 | | | | | | | | | | | | | | | | |
| Canopy Species | % Cover | Size Class | DBH | Age | | | | | | | | | | | | | | | | | | | | | | | | | | | | | | | | | | | | | | | |
| Sugar Maple | 30 | Sapling | 1 | 5 | | | | | | | | | | | | | | | | | | | | | | | | | | | | | | | | | | | | | | | |
| Red Maple | 40 | Sapling | 1 | 5 | | | | | | | | | | | | | | | | | | | | | | | | | | | | | | | | | | | | | | | |
| Quaking Aspen | 30 | Sapling | 1 | 5 | | | | | | | | | | | | | | | | | | | | | | | | | | | | | | | | | | | | | | | |
| 26 | 4133 - Aspen, Mixed Pine | Sapling Well | 16.3 | 16 | 1-50 | N/A | cut in fall 2000 with Wild Shot Sale. 30 feet of red pine/white pine residual from cruise. regen is nice | | | | | | | | | | | | | | | | | | | | | | | | | | | | | | | | | | | | |
| <table border="1"> <thead> <tr> <th>Canopy Species</th> <th>% Cover</th> <th>Size Class</th> <th>DBH</th> <th>Age</th> </tr> </thead> <tbody> <tr> <td>Red Maple</td> <td>5</td> <td>Sapling</td> <td>2</td> <td></td> </tr> <tr> <td>Quaking Aspen</td> <td>65</td> <td>Sapling</td> <td>2</td> <td>16</td> </tr> <tr> <td>Balsam Fir</td> <td>10</td> <td>Sapling</td> <td>2</td> <td></td> </tr> <tr> <td>White Pine</td> <td>10</td> <td>Log/XLog</td> <td>16</td> <td></td> </tr> <tr> <td>Red Pine</td> <td>10</td> <td>Log/XLog</td> <td>16</td> <td></td> </tr> </tbody> </table> | | | | | | | | Canopy Species | % Cover | Size Class | DBH | Age | Red Maple | 5 | Sapling | 2 | | Quaking Aspen | 65 | Sapling | 2 | 16 | Balsam Fir | 10 | Sapling | 2 | | White Pine | 10 | Log/XLog | 16 | | Red Pine | 10 | Log/XLog | 16 | | | | | | | |
| Canopy Species | % Cover | Size Class | DBH | Age | | | | | | | | | | | | | | | | | | | | | | | | | | | | | | | | | | | | | | | |
| Red Maple | 5 | Sapling | 2 | | | | | | | | | | | | | | | | | | | | | | | | | | | | | | | | | | | | | | | | |
| Quaking Aspen | 65 | Sapling | 2 | 16 | | | | | | | | | | | | | | | | | | | | | | | | | | | | | | | | | | | | | | | |
| Balsam Fir | 10 | Sapling | 2 | | | | | | | | | | | | | | | | | | | | | | | | | | | | | | | | | | | | | | | | |
| White Pine | 10 | Log/XLog | 16 | | | | | | | | | | | | | | | | | | | | | | | | | | | | | | | | | | | | | | | | |
| Red Pine | 10 | Log/XLog | 16 | | | | | | | | | | | | | | | | | | | | | | | | | | | | | | | | | | | | | | | | |
| 27 | 42200 - Natural White Pine | Poletimber Poor | 7.5 | 65 | 1-50 | N/A | Stand was cut as part of Break Up Land Sale #41-026-17. | | | | | | | | | | | | | | | | | | | | | | | | | | | | | | | | | | | | |
| <table border="1"> <thead> <tr> <th>Canopy Species</th> <th>% Cover</th> <th>Size Class</th> <th>DBH</th> <th>Age</th> <th>Sub-Canopy Species</th> <th>Density</th> <th>Avg. Height</th> <th>Size</th> </tr> </thead> <tbody> <tr> <td>White Pine</td> <td>80</td> <td>Pole/Log/Sap</td> <td>9</td> <td>65</td> <td>Quaking Aspen</td> <td>Medium</td> <td>10 - 20 feet</td> <td>10 - 20 feet</td> </tr> <tr> <td>Red Pine</td> <td>20</td> <td>Log/Pole/Sap</td> <td>14</td> <td></td> <td>White Pine</td> <td>Medium</td> <td>10 - 20 feet</td> <td>10 - 20 feet</td> </tr> </tbody> </table> | | | | | | | | Canopy Species | % Cover | Size Class | DBH | Age | Sub-Canopy Species | Density | Avg. Height | Size | White Pine | 80 | Pole/Log/Sap | 9 | 65 | Quaking Aspen | Medium | 10 - 20 feet | 10 - 20 feet | Red Pine | 20 | Log/Pole/Sap | 14 | | White Pine | Medium | 10 - 20 feet | 10 - 20 feet | | | | | | | | | |
| Canopy Species | % Cover | Size Class | DBH | Age | Sub-Canopy Species | Density | Avg. Height | Size | | | | | | | | | | | | | | | | | | | | | | | | | | | | | | | | | | | |
| White Pine | 80 | Pole/Log/Sap | 9 | 65 | Quaking Aspen | Medium | 10 - 20 feet | 10 - 20 feet | | | | | | | | | | | | | | | | | | | | | | | | | | | | | | | | | | | |
| Red Pine | 20 | Log/Pole/Sap | 14 | | White Pine | Medium | 10 - 20 feet | 10 - 20 feet | | | | | | | | | | | | | | | | | | | | | | | | | | | | | | | | | | | |
| 28 | 4130 - Aspen | Sapling Well | 3.1 | 5 | | N/A | 12/6/21: Stand was cut as part of Break Up Land Sale #41-025-17 | | | | | | | | | | | | | | | | | | | | | | | | | | | | | | | | | | | | |
| <table border="1"> <thead> <tr> <th>Canopy Species</th> <th>% Cover</th> <th>Size Class</th> <th>DBH</th> <th>Age</th> </tr> </thead> <tbody> <tr> <td>Red Maple</td> <td>20</td> <td>Sapling</td> <td>1</td> <td></td> </tr> <tr> <td>Quaking Aspen</td> <td>70</td> <td>Sapling</td> <td>1</td> <td>5</td> </tr> <tr> <td>Balsam Fir</td> <td>10</td> <td>Sapling</td> <td>1</td> <td></td> </tr> </tbody> </table> | | | | | | | | Canopy Species | % Cover | Size Class | DBH | Age | Red Maple | 20 | Sapling | 1 | | Quaking Aspen | 70 | Sapling | 1 | 5 | Balsam Fir | 10 | Sapling | 1 | | | | | | | | | | | | | | | | | |
| Canopy Species | % Cover | Size Class | DBH | Age | | | | | | | | | | | | | | | | | | | | | | | | | | | | | | | | | | | | | | | |
| Red Maple | 20 | Sapling | 1 | | | | | | | | | | | | | | | | | | | | | | | | | | | | | | | | | | | | | | | | |
| Quaking Aspen | 70 | Sapling | 1 | 5 | | | | | | | | | | | | | | | | | | | | | | | | | | | | | | | | | | | | | | | |
| Balsam Fir | 10 | Sapling | 1 | | | | | | | | | | | | | | | | | | | | | | | | | | | | | | | | | | | | | | | | |

| Stand | Level 4 Cover Type | Size Density | Acres | Stand Age | BA Range | Managed Site | General Comments |
|-----------------------|---|-----------------|-------------------|------------|------------|---------------------------|---|
| 29 | 4112 - Maple, Beech, Cherry Association | Sawtimber Well | 13.1 | 91 | 111-140 | N/A | Cut in the spring of 1999 |
| Canopy Species | | % Cover | Size Class | DBH | Age | Sub-Canopy Species | |
| Sugar Maple | | 25 | Log/Pole | 10 | | Quaking Aspen | |
| Red Maple | | 70 | Log/Pole | 10 | 91 | Beech | |
| Black Cherry | | 5 | Log | 10 | | Sugar Maple | |
| | | | | | | Red Maple | |
| | | | | | | Density | |
| | | | | | | Avg. Height | |
| | | | | | | Size | |
| 30 | 4112 - Maple, Beech, Cherry Association | Sawtimber Well | 80.2 | 91 | 51-80 | N/A | [10/3/2018 TI] Stand was cut as part of DeWalt 2 MWR Sale # 41-014-17-01. TCR is 7/17/2018. |
| Canopy Species | | % Cover | Size Class | DBH | Age | Sub-Canopy Species | |
| Sugar Maple | | 70 | Log | 14 | 91 | Sugar Maple | |
| Red Maple | | 27 | Log | 14 | | Red Maple | |
| Red Pine | | 2 | Log/Pole | 10 | | Beech | |
| Black Cherry | | 1 | Log/Pole | 10 | | | |
| | | | | | | Density | |
| | | | | | | Avg. Height | |
| | | | | | | Size | |
| 31 | 4130 - Aspen | Sapling Well | 8.3 | 5 | 1-50 | N/A | [1/12/22 TI] Stand was cut as part of the Break Up Land Sale. TCR Date 6/18/2021 |
| Canopy Species | | % Cover | Size Class | DBH | Age | | |
| Red Maple | | 10 | Sapling | 1 | 5 | | |
| Quaking Aspen | | 80 | Sapling | 1 | 5 | | |
| Black Cherry | | 10 | Sapling | 1 | 5 | | |
| 32 | 4130 - Aspen | Sapling Well | 48.1 | 5 | 1-50 | N/A | [1/12/22 TI] Stand was cut as part of the Break Up Land Sale. TCR Date 6/18/2021 |
| Canopy Species | | % Cover | Size Class | DBH | Age | Sub-Canopy Species | |
| Quaking Aspen | | 100 | Sapling | 1 | 5 | White Pine | |
| | | | | | | Density | |
| | | | | | | Avg. Height | |
| | | | | | | Size | |
| 33 | 4112 - Maple, Beech, Cherry Association | Sawtimber Well | 13.1 | 91 | 51-80 | N/A | [1/12/22 TI] Stand was cut as part of the Break Up Land Sale. TCR Date 6/18/2021. |
| Canopy Species | | % Cover | Size Class | DBH | Age | Sub-Canopy Species | |
| Sugar Maple | | 37 | Log/Pole | 12 | | Beech | |
| Red Maple | | 52 | Log/Pole | 12 | 91 | Sugar Maple | |
| Yellow Birch | | 3 | Log/Pole | 12 | | Red Maple | |
| Paper Birch | | 2 | Log/Pole | 10 | | | |
| Balsam Fir | | 2 | Pole | 8 | | | |
| Hemlock | | 2 | Log/Pole | 12 | | | |
| Black Cherry | | 2 | Log/Pole | 10 | | | |
| | | | | | | Density | |
| | | | | | | Avg. Height | |
| | | | | | | Size | |
| 34 | 4130 - Aspen | Poletimber Well | 8.2 | 36 | 51-80 | N/A | |
| Canopy Species | | % Cover | Size Class | DBH | Age | Sub-Canopy Species | |
| Quaking Aspen | | 80 | Pole/Sapling | 5 | 36 | Red Maple | |
| White Pine | | 5 | Pole | 6 | | | |
| Black Cherry | | 15 | Pole/Sapling | 5 | | | |
| | | | | | | Density | |
| | | | | | | Avg. Height | |
| | | | | | | Size | |
| 35 | 310 - Herbaceous Openland | None | 1.5 | | | Yes | |

| Stand | Level 4 Cover Type | Size Density | Acres | Stand Age | BA Range | Managed Site | General Comments |
|-----------------------|--|-----------------|-------------------|------------|------------|---------------------------|--|
| 36 | 4130 - Aspen | Poletimber Well | 3.7 | 36 | 1-50 | N/A | Long Term cover type objective should be planted red pine. This was decided during 2027 inventory at pre-review. |
| Canopy Species | | % Cover | Size Class | DBH | Age | Sub-Canopy Species | |
| Quaking Aspen | | 80 | Pole/Sapling | 5 | 36 | Red Maple | |
| White Pine | | 5 | Pole | 6 | | Medium | |
| Black Cherry | | 15 | Sapling | 3 | | 5 - 10 feet | |
| | | | | | | 5 - 10 feet | |
| 37 | 6112 - Lowland Aspen | Poletimber Well | 9.4 | 47 | 51-80 | N/A | |
| Canopy Species | | % Cover | Size Class | DBH | Age | Sub-Canopy Species | |
| Quaking Aspen | | 70 | Pole | 7 | 47 | Alder | |
| Balsam Fir | | 20 | Pole | 5 | | Low | |
| Black Spruce | | 10 | Pole | 5 | | 5 - 10 feet | |
| | | | | | | 5 - 10 feet | |
| 38 | 42200 - Natural White Pine | Sawtimber Poor | 9.6 | 112 | 51-80 | N/A | Stand was cut in 2001. regenerating well |
| Canopy Species | | % Cover | Size Class | DBH | Age | Sub-Canopy Species | |
| Northern White Cedar | | 10 | Pole | 9 | | Red Pine | |
| White Pine | | 65 | XLog/Log/Pole | 18 | 112 | Medium | |
| Hemlock | | 25 | Log/XLog | 14 | | High | |
| | | | | | | 10 - 20 feet | |
| | | | | | | 10 - 20 feet | |
| 39 | 6120 - Lowland Cedar | Poletimber Well | 8.8 | 91 | 81-110 | N/A | |
| Canopy Species | | % Cover | Size Class | DBH | Age | Sub-Canopy Species | |
| Red Maple | | 15 | Pole | 9 | | Balsam Fir | |
| Paper Birch | | 15 | Pole | 8 | | High | |
| Northern White Cedar | | 60 | Pole/Log | 9 | 91 | 10 - 20 feet | |
| Hemlock | | 10 | Log/Pole/XLog | 12 | | 10 - 20 feet | |
| 40 | 42110 - Planted Red Pine | Poletimber Well | 10.5 | 62 | 81-110 | N/A | [1/12/22 T1] Stand was cut as part of the Break Up Land Sale. TCR Date 6/18/2021 |
| Canopy Species | | % Cover | Size Class | DBH | Age | Sub-Canopy Species | |
| Red Oak | | 10 | Log | 14 | | Red Oak | |
| White Pine | | 15 | Pole/Log | 9 | | Medium | |
| Red Pine | | 75 | Pole/Log | 9 | 62 | 10 - 20 feet | |
| | | | | | | < 5 feet | |
| | | | | | | 10 - 20 feet | |
| 41 | 6129 - Mixed Coniferous Lowland Forest | Sawtimber Well | 12.3 | 97 | 111-140 | N/A | Stand was cut in 2001 with alot of cedar and hemlock residual. |
| Canopy Species | | % Cover | Size Class | DBH | Age | Sub-Canopy Species | |
| Northern White Cedar | | 40 | Pole/Log | 9 | 97 | Balsam Fir | |
| White Pine | | 20 | Log/XLog/Pole | 16 | | Medium | |
| Hemlock | | 40 | Log/Pole | 12 | 97 | 5 - 10 feet | |
| | | | | | | 5 - 10 feet | |

| Stand | Level 4 Cover Type | Size Density | Acres | Stand Age | BA Range | Managed Site | General Comments | | | | | | | | | | | | | | | | | | | | | | | | | | | | | | | | | |
|--|---|-----------------|--------------|-----------|----------|--------------|--|----------------|---------|------------|-----|-----|---------------|-----|----------|----|----|----------------------|---------|-------------|------|---------------|--------------|-------------|-------------|----|----|--------------------|---------|--------------|------|------------|--------------------|-------------|-------------|------------|------------|-------------|--------------|--------------|
| 42 | 42310 - Planted Spruce | Poletimber Well | 17.5 | 65 | 111-140 | N/A | Was decided at 2027 pre-review that this stand should be planted to red pine when adjacent pine plantation is final harvested. | | | | | | | | | | | | | | | | | | | | | | | | | | | | | | | | | |
| <table border="1"> <thead> <tr> <th>Canopy Species</th> <th>% Cover</th> <th>Size Class</th> <th>DBH</th> <th>Age</th> </tr> </thead> <tbody> <tr> <td>Red Maple</td> <td>5</td> <td>Pole</td> <td>9</td> <td></td> </tr> <tr> <td>Quaking Aspen</td> <td>5</td> <td>Pole</td> <td>9</td> <td></td> </tr> <tr> <td>White Spruce</td> <td>90</td> <td>Pole/Log</td> <td>9</td> <td>65</td> </tr> </tbody> </table> | | | | | | | | Canopy Species | % Cover | Size Class | DBH | Age | Red Maple | 5 | Pole | 9 | | Quaking Aspen | 5 | Pole | 9 | | White Spruce | 90 | Pole/Log | 9 | 65 | | | | | | | | | | | | | |
| Canopy Species | % Cover | Size Class | DBH | Age | | | | | | | | | | | | | | | | | | | | | | | | | | | | | | | | | | | | |
| Red Maple | 5 | Pole | 9 | | | | | | | | | | | | | | | | | | | | | | | | | | | | | | | | | | | | | |
| Quaking Aspen | 5 | Pole | 9 | | | | | | | | | | | | | | | | | | | | | | | | | | | | | | | | | | | | | |
| White Spruce | 90 | Pole/Log | 9 | 65 | | | | | | | | | | | | | | | | | | | | | | | | | | | | | | | | | | | | |
| 43 | 42350 - Upland Hemlock | Sawtimber Well | 1.4 | 92 | | N/A | | | | | | | | | | | | | | | | | | | | | | | | | | | | | | | | | | |
| <table border="1"> <thead> <tr> <th>Canopy Species</th> <th>% Cover</th> <th>Size Class</th> <th>DBH</th> <th>Age</th> </tr> </thead> <tbody> <tr> <td>Quaking Aspen</td> <td>20</td> <td>Log</td> <td>14</td> <td></td> </tr> <tr> <td>Northern White Cedar</td> <td>30</td> <td>Log</td> <td>10</td> <td></td> </tr> <tr> <td>Hemlock</td> <td>50</td> <td>Log</td> <td>16</td> <td>92</td> </tr> </tbody> </table> | | | | | | | | Canopy Species | % Cover | Size Class | DBH | Age | Quaking Aspen | 20 | Log | 14 | | Northern White Cedar | 30 | Log | 10 | | Hemlock | 50 | Log | 16 | 92 | | | | | | | | | | | | | |
| Canopy Species | % Cover | Size Class | DBH | Age | | | | | | | | | | | | | | | | | | | | | | | | | | | | | | | | | | | | |
| Quaking Aspen | 20 | Log | 14 | | | | | | | | | | | | | | | | | | | | | | | | | | | | | | | | | | | | | |
| Northern White Cedar | 30 | Log | 10 | | | | | | | | | | | | | | | | | | | | | | | | | | | | | | | | | | | | | |
| Hemlock | 50 | Log | 16 | 92 | | | | | | | | | | | | | | | | | | | | | | | | | | | | | | | | | | | | |
| 44 | 42120 - Planted Jack Pine | Poletimber Well | 30.7 | 56 | 81-110 | N/A | | | | | | | | | | | | | | | | | | | | | | | | | | | | | | | | | | |
| <table border="1"> <thead> <tr> <th>Canopy Species</th> <th>% Cover</th> <th>Size Class</th> <th>DBH</th> <th>Age</th> </tr> </thead> <tbody> <tr> <td>Quaking Aspen</td> <td>5</td> <td>Pole</td> <td>8</td> <td></td> </tr> <tr> <td>Red Pine</td> <td>10</td> <td>Log</td> <td>12</td> <td></td> </tr> <tr> <td>Jack Pine</td> <td>85</td> <td>Pole</td> <td>8</td> <td>56</td> </tr> </tbody> </table> | | | | | | | | Canopy Species | % Cover | Size Class | DBH | Age | Quaking Aspen | 5 | Pole | 8 | | Red Pine | 10 | Log | 12 | | Jack Pine | 85 | Pole | 8 | 56 | | | | | | | | | | | | | |
| Canopy Species | % Cover | Size Class | DBH | Age | | | | | | | | | | | | | | | | | | | | | | | | | | | | | | | | | | | | |
| Quaking Aspen | 5 | Pole | 8 | | | | | | | | | | | | | | | | | | | | | | | | | | | | | | | | | | | | | |
| Red Pine | 10 | Log | 12 | | | | | | | | | | | | | | | | | | | | | | | | | | | | | | | | | | | | | |
| Jack Pine | 85 | Pole | 8 | 56 | | | | | | | | | | | | | | | | | | | | | | | | | | | | | | | | | | | | |
| 45 | 42141 - Planted Mixed Pine, Mixed Deciduous | Sawtimber Well | 32.6 | 73 | 51-80 | N/A | [1/13/22 TI] Stand was cut as part of the Break Up Land Sale. TCR Date 6/18/2021 | | | | | | | | | | | | | | | | | | | | | | | | | | | | | | | | | |
| <table border="1"> <thead> <tr> <th>Canopy Species</th> <th>% Cover</th> <th>Size Class</th> <th>DBH</th> <th>Age</th> </tr> </thead> <tbody> <tr> <td>Quaking Aspen</td> <td>25</td> <td>Log/Pole</td> <td>12</td> <td></td> </tr> <tr> <td>White Pine</td> <td>45</td> <td>Pole/Log</td> <td>9</td> <td>73</td> </tr> <tr> <td>Red Pine</td> <td>25</td> <td>Log/Pole</td> <td>12</td> <td></td> </tr> <tr> <td>Jack Pine</td> <td>5</td> <td>Pole/Sapling</td> <td>7</td> <td></td> </tr> </tbody> </table> <table border="1"> <thead> <tr> <th>Sub-Canopy Species</th> <th>Density</th> <th>Avg. Height</th> <th>Size</th> </tr> </thead> <tbody> <tr> <td>White Pine</td> <td>Medium</td> <td>10 - 20 feet</td> <td>10 - 20 feet</td> </tr> </tbody> </table> | | | | | | | | Canopy Species | % Cover | Size Class | DBH | Age | Quaking Aspen | 25 | Log/Pole | 12 | | White Pine | 45 | Pole/Log | 9 | 73 | Red Pine | 25 | Log/Pole | 12 | | Jack Pine | 5 | Pole/Sapling | 7 | | Sub-Canopy Species | Density | Avg. Height | Size | White Pine | Medium | 10 - 20 feet | 10 - 20 feet |
| Canopy Species | % Cover | Size Class | DBH | Age | | | | | | | | | | | | | | | | | | | | | | | | | | | | | | | | | | | | |
| Quaking Aspen | 25 | Log/Pole | 12 | | | | | | | | | | | | | | | | | | | | | | | | | | | | | | | | | | | | | |
| White Pine | 45 | Pole/Log | 9 | 73 | | | | | | | | | | | | | | | | | | | | | | | | | | | | | | | | | | | | |
| Red Pine | 25 | Log/Pole | 12 | | | | | | | | | | | | | | | | | | | | | | | | | | | | | | | | | | | | | |
| Jack Pine | 5 | Pole/Sapling | 7 | | | | | | | | | | | | | | | | | | | | | | | | | | | | | | | | | | | | | |
| Sub-Canopy Species | Density | Avg. Height | Size | | | | | | | | | | | | | | | | | | | | | | | | | | | | | | | | | | | | | |
| White Pine | Medium | 10 - 20 feet | 10 - 20 feet | | | | | | | | | | | | | | | | | | | | | | | | | | | | | | | | | | | | | |
| 46 | 42100 - Planted White Pine | Poletimber Well | 15.7 | 59 | 81-110 | N/A | [1/13/22 TI] Stand was cut as part of the Break Up Land Sale. TCR Date 6/18/2021 | | | | | | | | | | | | | | | | | | | | | | | | | | | | | | | | | |
| <table border="1"> <thead> <tr> <th>Canopy Species</th> <th>% Cover</th> <th>Size Class</th> <th>DBH</th> <th>Age</th> </tr> </thead> <tbody> <tr> <td>Red Oak</td> <td>10</td> <td>XLog/Log</td> <td>18</td> <td></td> </tr> <tr> <td>White Pine</td> <td>70</td> <td>Pole/Log</td> <td>9</td> <td>59</td> </tr> <tr> <td>Red Pine</td> <td>20</td> <td>Log/Pole</td> <td>12</td> <td></td> </tr> </tbody> </table> <table border="1"> <thead> <tr> <th>Sub-Canopy Species</th> <th>Density</th> <th>Avg. Height</th> <th>Size</th> </tr> </thead> <tbody> <tr> <td>White Pine</td> <td>Low</td> <td>5 - 10 feet</td> <td>5 - 10 feet</td> </tr> </tbody> </table> | | | | | | | | Canopy Species | % Cover | Size Class | DBH | Age | Red Oak | 10 | XLog/Log | 18 | | White Pine | 70 | Pole/Log | 9 | 59 | Red Pine | 20 | Log/Pole | 12 | | Sub-Canopy Species | Density | Avg. Height | Size | White Pine | Low | 5 - 10 feet | 5 - 10 feet | | | | | |
| Canopy Species | % Cover | Size Class | DBH | Age | | | | | | | | | | | | | | | | | | | | | | | | | | | | | | | | | | | | |
| Red Oak | 10 | XLog/Log | 18 | | | | | | | | | | | | | | | | | | | | | | | | | | | | | | | | | | | | | |
| White Pine | 70 | Pole/Log | 9 | 59 | | | | | | | | | | | | | | | | | | | | | | | | | | | | | | | | | | | | |
| Red Pine | 20 | Log/Pole | 12 | | | | | | | | | | | | | | | | | | | | | | | | | | | | | | | | | | | | | |
| Sub-Canopy Species | Density | Avg. Height | Size | | | | | | | | | | | | | | | | | | | | | | | | | | | | | | | | | | | | | |
| White Pine | Low | 5 - 10 feet | 5 - 10 feet | | | | | | | | | | | | | | | | | | | | | | | | | | | | | | | | | | | | | |
| 47 | 42110 - Planted Red Pine | Poletimber Well | 17.1 | 59 | 111-140 | N/A | [1/13/22 TI] Stand was cut as part of the Break Up Land Sale. TCR Date 6/18/2021 | | | | | | | | | | | | | | | | | | | | | | | | | | | | | | | | | |
| <table border="1"> <thead> <tr> <th>Canopy Species</th> <th>% Cover</th> <th>Size Class</th> <th>DBH</th> <th>Age</th> </tr> </thead> <tbody> <tr> <td>Red Oak</td> <td>10</td> <td>Log</td> <td>14</td> <td></td> </tr> <tr> <td>White Pine</td> <td>5</td> <td>Pole/Log</td> <td>9</td> <td></td> </tr> <tr> <td>Red Pine</td> <td>85</td> <td>Pole/Log</td> <td>9</td> <td>59</td> </tr> </tbody> </table> <table border="1"> <thead> <tr> <th>Sub-Canopy Species</th> <th>Density</th> <th>Avg. Height</th> <th>Size</th> </tr> </thead> <tbody> <tr> <td>Red Pine</td> <td>Low</td> <td>5 - 10 feet</td> <td>5 - 10 feet</td> </tr> <tr> <td>White Pine</td> <td>Low</td> <td>5 - 10 feet</td> <td>5 - 10 feet</td> </tr> </tbody> </table> | | | | | | | | Canopy Species | % Cover | Size Class | DBH | Age | Red Oak | 10 | Log | 14 | | White Pine | 5 | Pole/Log | 9 | | Red Pine | 85 | Pole/Log | 9 | 59 | Sub-Canopy Species | Density | Avg. Height | Size | Red Pine | Low | 5 - 10 feet | 5 - 10 feet | White Pine | Low | 5 - 10 feet | 5 - 10 feet | |
| Canopy Species | % Cover | Size Class | DBH | Age | | | | | | | | | | | | | | | | | | | | | | | | | | | | | | | | | | | | |
| Red Oak | 10 | Log | 14 | | | | | | | | | | | | | | | | | | | | | | | | | | | | | | | | | | | | | |
| White Pine | 5 | Pole/Log | 9 | | | | | | | | | | | | | | | | | | | | | | | | | | | | | | | | | | | | | |
| Red Pine | 85 | Pole/Log | 9 | 59 | | | | | | | | | | | | | | | | | | | | | | | | | | | | | | | | | | | | |
| Sub-Canopy Species | Density | Avg. Height | Size | | | | | | | | | | | | | | | | | | | | | | | | | | | | | | | | | | | | | |
| Red Pine | Low | 5 - 10 feet | 5 - 10 feet | | | | | | | | | | | | | | | | | | | | | | | | | | | | | | | | | | | | | |
| White Pine | Low | 5 - 10 feet | 5 - 10 feet | | | | | | | | | | | | | | | | | | | | | | | | | | | | | | | | | | | | | |
| 48 | 42110 - Planted Red Pine | Poletimber Well | 1.5 | 59 | 111-140 | N/A | Harvested with Highrollways Treasure in 2021 | | | | | | | | | | | | | | | | | | | | | | | | | | | | | | | | | |
| <table border="1"> <thead> <tr> <th>Canopy Species</th> <th>% Cover</th> <th>Size Class</th> <th>DBH</th> <th>Age</th> </tr> </thead> <tbody> <tr> <td>Red Pine</td> <td>100</td> <td>Pole/Log</td> <td>9</td> <td>59</td> </tr> </tbody> </table> <table border="1"> <thead> <tr> <th>Sub-Canopy Species</th> <th>Density</th> <th>Avg. Height</th> <th>Size</th> </tr> </thead> <tbody> <tr> <td>Quaking Aspen</td> <td>Medium</td> <td>5 - 10 feet</td> <td>5 - 10 feet</td> </tr> </tbody> </table> | | | | | | | | Canopy Species | % Cover | Size Class | DBH | Age | Red Pine | 100 | Pole/Log | 9 | 59 | Sub-Canopy Species | Density | Avg. Height | Size | Quaking Aspen | Medium | 5 - 10 feet | 5 - 10 feet | | | | | | | | | | | | | | | |
| Canopy Species | % Cover | Size Class | DBH | Age | | | | | | | | | | | | | | | | | | | | | | | | | | | | | | | | | | | | |
| Red Pine | 100 | Pole/Log | 9 | 59 | | | | | | | | | | | | | | | | | | | | | | | | | | | | | | | | | | | | |
| Sub-Canopy Species | Density | Avg. Height | Size | | | | | | | | | | | | | | | | | | | | | | | | | | | | | | | | | | | | | |
| Quaking Aspen | Medium | 5 - 10 feet | 5 - 10 feet | | | | | | | | | | | | | | | | | | | | | | | | | | | | | | | | | | | | | |

| Stand | Level 4 Cover Type | Size Density | Acres | Stand Age | BA Range | Managed Site | General Comments | | | | | | | | | | | | | | | | | | | | | | | | | | | | | | | | | | | | | | | | | | | |
|--|---|-----------------|--------------|------------|----------|--------------|---|-----|----------|----|----|---------------|----|--------------|----|----|--|----|--------------------|---------|-------------|--|------------|--------------------|-------------|-------------|--|----------|--------------------|--------------|-------------|--|---------|--------------------|-------------|-------------|-----------|------------|----------|--------------|--------------|------------|-----|-------------|-------------|--------------|--------|-------------|-------------|--|
| 49 | 42290 - Natural Mixed Pine | Sawtimber Well | 7.8 | 107 | 141-170 | N/A | | | | | | | | | | | | | | | | | | | | | | | | | | | | | | | | | | | | | | | | | | | | |
| <table border="1"> <thead> <tr> <th>Canopy Species</th> <th>% Cover</th> <th>Size Class</th> <th>DBH</th> <th>Age</th> </tr> </thead> <tbody> <tr> <td>Paper Birch</td> <td>5</td> <td>Log/Pole</td> <td>10</td> <td></td> </tr> <tr> <td>Quaking Aspen</td> <td>15</td> <td>Log</td> <td>10</td> <td></td> </tr> <tr> <td>White Pine</td> <td>50</td> <td>XLog/Log</td> <td>18</td> <td>107</td> </tr> <tr> <td>Red Pine</td> <td>25</td> <td>XLog/Log</td> <td>18</td> <td></td> </tr> <tr> <td>Hemlock</td> <td>5</td> <td>Log</td> <td>14</td> <td></td> </tr> </tbody> </table> | | Canopy Species | % Cover | Size Class | DBH | Age | Paper Birch | 5 | Log/Pole | 10 | | Quaking Aspen | 15 | Log | 10 | | White Pine | 50 | XLog/Log | 18 | 107 | Red Pine | 25 | XLog/Log | 18 | | Hemlock | 5 | Log | 14 | | <table border="1"> <thead> <tr> <th>Sub-Canopy Species</th> <th>Density</th> <th>Avg. Height</th> <th>Size</th> </tr> </thead> <tbody> <tr> <td>Balsam Fir</td> <td>Medium</td> <td>10 - 20 feet</td> <td>10 - 20 feet</td> </tr> <tr> <td>White Pine</td> <td>Low</td> <td>5 - 10 feet</td> <td>5 - 10 feet</td> </tr> <tr> <td>Black Spruce</td> <td>Medium</td> <td>5 - 10 feet</td> <td>5 - 10 feet</td> </tr> </tbody> </table> | | Sub-Canopy Species | Density | Avg. Height | Size | Balsam Fir | Medium | 10 - 20 feet | 10 - 20 feet | White Pine | Low | 5 - 10 feet | 5 - 10 feet | Black Spruce | Medium | 5 - 10 feet | 5 - 10 feet | |
| Canopy Species | % Cover | Size Class | DBH | Age | | | | | | | | | | | | | | | | | | | | | | | | | | | | | | | | | | | | | | | | | | | | | | |
| Paper Birch | 5 | Log/Pole | 10 | | | | | | | | | | | | | | | | | | | | | | | | | | | | | | | | | | | | | | | | | | | | | | | |
| Quaking Aspen | 15 | Log | 10 | | | | | | | | | | | | | | | | | | | | | | | | | | | | | | | | | | | | | | | | | | | | | | | |
| White Pine | 50 | XLog/Log | 18 | 107 | | | | | | | | | | | | | | | | | | | | | | | | | | | | | | | | | | | | | | | | | | | | | | |
| Red Pine | 25 | XLog/Log | 18 | | | | | | | | | | | | | | | | | | | | | | | | | | | | | | | | | | | | | | | | | | | | | | | |
| Hemlock | 5 | Log | 14 | | | | | | | | | | | | | | | | | | | | | | | | | | | | | | | | | | | | | | | | | | | | | | | |
| Sub-Canopy Species | Density | Avg. Height | Size | | | | | | | | | | | | | | | | | | | | | | | | | | | | | | | | | | | | | | | | | | | | | | | |
| Balsam Fir | Medium | 10 - 20 feet | 10 - 20 feet | | | | | | | | | | | | | | | | | | | | | | | | | | | | | | | | | | | | | | | | | | | | | | | |
| White Pine | Low | 5 - 10 feet | 5 - 10 feet | | | | | | | | | | | | | | | | | | | | | | | | | | | | | | | | | | | | | | | | | | | | | | | |
| Black Spruce | Medium | 5 - 10 feet | 5 - 10 feet | | | | | | | | | | | | | | | | | | | | | | | | | | | | | | | | | | | | | | | | | | | | | | | |
| 50 | 4133 - Aspen, Mixed Pine | Sapling Well | 1.9 | 5 | 1-50 | N/A | [1/6/2022 TI] Stand was cut as part of the Break Up Land Sale. | | | | | | | | | | | | | | | | | | | | | | | | | | | | | | | | | | | | | | | | | | | |
| <table border="1"> <thead> <tr> <th>Canopy Species</th> <th>% Cover</th> <th>Size Class</th> <th>DBH</th> <th>Age</th> </tr> </thead> <tbody> <tr> <td>Quaking Aspen</td> <td>80</td> <td>Sapling</td> <td>1</td> <td>5</td> </tr> <tr> <td>White Pine</td> <td>10</td> <td>Pole</td> <td>9</td> <td></td> </tr> <tr> <td>Red Pine</td> <td>10</td> <td>Pole</td> <td>9</td> <td></td> </tr> </tbody> </table> | | Canopy Species | % Cover | Size Class | DBH | Age | Quaking Aspen | 80 | Sapling | 1 | 5 | White Pine | 10 | Pole | 9 | | Red Pine | 10 | Pole | 9 | | <table border="1"> <thead> <tr> <th>Sub-Canopy Species</th> <th>Density</th> <th>Avg. Height</th> <th>Size</th> </tr> </thead> <tbody> <tr> <td>Red Pine</td> <td>Low</td> <td>>20 feet</td> <td>>20 feet</td> </tr> <tr> <td>White Pine</td> <td>Low</td> <td>>20 feet</td> <td>>20 feet</td> </tr> </tbody> </table> | | Sub-Canopy Species | Density | Avg. Height | Size | Red Pine | Low | >20 feet | >20 feet | White Pine | Low | >20 feet | >20 feet | | | | | | | | | | | | | | | |
| Canopy Species | % Cover | Size Class | DBH | Age | | | | | | | | | | | | | | | | | | | | | | | | | | | | | | | | | | | | | | | | | | | | | | |
| Quaking Aspen | 80 | Sapling | 1 | 5 | | | | | | | | | | | | | | | | | | | | | | | | | | | | | | | | | | | | | | | | | | | | | | |
| White Pine | 10 | Pole | 9 | | | | | | | | | | | | | | | | | | | | | | | | | | | | | | | | | | | | | | | | | | | | | | | |
| Red Pine | 10 | Pole | 9 | | | | | | | | | | | | | | | | | | | | | | | | | | | | | | | | | | | | | | | | | | | | | | | |
| Sub-Canopy Species | Density | Avg. Height | Size | | | | | | | | | | | | | | | | | | | | | | | | | | | | | | | | | | | | | | | | | | | | | | | |
| Red Pine | Low | >20 feet | >20 feet | | | | | | | | | | | | | | | | | | | | | | | | | | | | | | | | | | | | | | | | | | | | | | | |
| White Pine | Low | >20 feet | >20 feet | | | | | | | | | | | | | | | | | | | | | | | | | | | | | | | | | | | | | | | | | | | | | | | |
| 51 | 42220 - Natural Jack Pine | Sapling Medium | 59.3 | 29 | 1-50 | N/A | Burned in 2000. On FTP 1620 already for opening maintenance. Burned 2016. FTP 1620 for next steps in opening maintenance. Long term objective for stand is herbaceous openland. | | | | | | | | | | | | | | | | | | | | | | | | | | | | | | | | | | | | | | | | | | | |
| <table border="1"> <thead> <tr> <th>Canopy Species</th> <th>% Cover</th> <th>Size Class</th> <th>DBH</th> <th>Age</th> </tr> </thead> <tbody> <tr> <td>Red Oak</td> <td>10</td> <td>Log</td> <td>14</td> <td></td> </tr> <tr> <td>Quaking Aspen</td> <td>10</td> <td>Sapling/Pole</td> <td>4</td> <td></td> </tr> <tr> <td>Red Pine</td> <td>5</td> <td>Log</td> <td>14</td> <td></td> </tr> <tr> <td>Jack Pine</td> <td>75</td> <td>Sapling/Pole</td> <td>4</td> <td>29</td> </tr> </tbody> </table> | | Canopy Species | % Cover | Size Class | DBH | Age | Red Oak | 10 | Log | 14 | | Quaking Aspen | 10 | Sapling/Pole | 4 | | Red Pine | 5 | Log | 14 | | Jack Pine | 75 | Sapling/Pole | 4 | 29 | <table border="1"> <thead> <tr> <th>Sub-Canopy Species</th> <th>Density</th> <th>Avg. Height</th> <th>Size</th> </tr> </thead> <tbody> <tr> <td>Red Oak</td> <td>Medium</td> <td>5 - 10 feet</td> <td>5 - 10 feet</td> </tr> <tr> <td>Jack Pine</td> <td>High</td> <td>< 5 feet</td> <td>< 5 feet</td> </tr> </tbody> </table> | | Sub-Canopy Species | Density | Avg. Height | Size | Red Oak | Medium | 5 - 10 feet | 5 - 10 feet | Jack Pine | High | < 5 feet | < 5 feet | | | | | | | | | | |
| Canopy Species | % Cover | Size Class | DBH | Age | | | | | | | | | | | | | | | | | | | | | | | | | | | | | | | | | | | | | | | | | | | | | | |
| Red Oak | 10 | Log | 14 | | | | | | | | | | | | | | | | | | | | | | | | | | | | | | | | | | | | | | | | | | | | | | | |
| Quaking Aspen | 10 | Sapling/Pole | 4 | | | | | | | | | | | | | | | | | | | | | | | | | | | | | | | | | | | | | | | | | | | | | | | |
| Red Pine | 5 | Log | 14 | | | | | | | | | | | | | | | | | | | | | | | | | | | | | | | | | | | | | | | | | | | | | | | |
| Jack Pine | 75 | Sapling/Pole | 4 | 29 | | | | | | | | | | | | | | | | | | | | | | | | | | | | | | | | | | | | | | | | | | | | | | |
| Sub-Canopy Species | Density | Avg. Height | Size | | | | | | | | | | | | | | | | | | | | | | | | | | | | | | | | | | | | | | | | | | | | | | | |
| Red Oak | Medium | 5 - 10 feet | 5 - 10 feet | | | | | | | | | | | | | | | | | | | | | | | | | | | | | | | | | | | | | | | | | | | | | | | |
| Jack Pine | High | < 5 feet | < 5 feet | | | | | | | | | | | | | | | | | | | | | | | | | | | | | | | | | | | | | | | | | | | | | | | |
| 52 | 4112 - Maple, Beech, Cherry Association | Sapling Well | 8.1 | 5 | 1-50 | N/A | 12/6/2021: Stand was cut as part of Break Up Land Sale #41-025-17. | | | | | | | | | | | | | | | | | | | | | | | | | | | | | | | | | | | | | | | | | | | |
| <table border="1"> <thead> <tr> <th>Canopy Species</th> <th>% Cover</th> <th>Size Class</th> <th>DBH</th> <th>Age</th> </tr> </thead> <tbody> <tr> <td>Sugar Maple</td> <td>40</td> <td>Sapling</td> <td>1</td> <td></td> </tr> <tr> <td>Red Maple</td> <td>60</td> <td>Sapling</td> <td>1</td> <td>5</td> </tr> </tbody> </table> | | Canopy Species | % Cover | Size Class | DBH | Age | Sugar Maple | 40 | Sapling | 1 | | Red Maple | 60 | Sapling | 1 | 5 | | | | | | | | | | | | | | | | | | | | | | | | | | | | | | | | | | |
| Canopy Species | % Cover | Size Class | DBH | Age | | | | | | | | | | | | | | | | | | | | | | | | | | | | | | | | | | | | | | | | | | | | | | |
| Sugar Maple | 40 | Sapling | 1 | | | | | | | | | | | | | | | | | | | | | | | | | | | | | | | | | | | | | | | | | | | | | | | |
| Red Maple | 60 | Sapling | 1 | 5 | | | | | | | | | | | | | | | | | | | | | | | | | | | | | | | | | | | | | | | | | | | | | | |
| 53 | 42110 - Planted Red Pine | Poletimber Well | 21.2 | 56 | 81-110 | N/A | [1/14/22 TI] Stand was cut as part of the Break Up Land Sale. TCR Date 6/18/2021 | | | | | | | | | | | | | | | | | | | | | | | | | | | | | | | | | | | | | | | | | | | |
| <table border="1"> <thead> <tr> <th>Canopy Species</th> <th>% Cover</th> <th>Size Class</th> <th>DBH</th> <th>Age</th> </tr> </thead> <tbody> <tr> <td>White Pine</td> <td>10</td> <td>Pole/Log</td> <td>9</td> <td></td> </tr> <tr> <td>Red Pine</td> <td>90</td> <td>Pole/Log</td> <td>9</td> <td>56</td> </tr> </tbody> </table> | | Canopy Species | % Cover | Size Class | DBH | Age | White Pine | 10 | Pole/Log | 9 | | Red Pine | 90 | Pole/Log | 9 | 56 | <table border="1"> <thead> <tr> <th>Sub-Canopy Species</th> <th>Density</th> <th>Avg. Height</th> <th>Size</th> </tr> </thead> <tbody> <tr> <td>White Pine</td> <td>Low</td> <td>5 - 10 feet</td> <td>5 - 10 feet</td> </tr> <tr> <td>Red Pine</td> <td>Low</td> <td>10 - 20 feet</td> <td>10 - 20 feet</td> </tr> </tbody> </table> | | Sub-Canopy Species | Density | Avg. Height | Size | White Pine | Low | 5 - 10 feet | 5 - 10 feet | Red Pine | Low | 10 - 20 feet | 10 - 20 feet | | | | | | | | | | | | | | | | | | | | |
| Canopy Species | % Cover | Size Class | DBH | Age | | | | | | | | | | | | | | | | | | | | | | | | | | | | | | | | | | | | | | | | | | | | | | |
| White Pine | 10 | Pole/Log | 9 | | | | | | | | | | | | | | | | | | | | | | | | | | | | | | | | | | | | | | | | | | | | | | | |
| Red Pine | 90 | Pole/Log | 9 | 56 | | | | | | | | | | | | | | | | | | | | | | | | | | | | | | | | | | | | | | | | | | | | | | |
| Sub-Canopy Species | Density | Avg. Height | Size | | | | | | | | | | | | | | | | | | | | | | | | | | | | | | | | | | | | | | | | | | | | | | | |
| White Pine | Low | 5 - 10 feet | 5 - 10 feet | | | | | | | | | | | | | | | | | | | | | | | | | | | | | | | | | | | | | | | | | | | | | | | |
| Red Pine | Low | 10 - 20 feet | 10 - 20 feet | | | | | | | | | | | | | | | | | | | | | | | | | | | | | | | | | | | | | | | | | | | | | | | |
| 54 | 42110 - Planted Red Pine | Sawtimber Well | 12.9 | 73 | 81-110 | N/A | [1/14/22 TI] Stand was cut as part of the Break Up Land Sale. TCR Date 6/18/2021 | | | | | | | | | | | | | | | | | | | | | | | | | | | | | | | | | | | | | | | | | | | |
| <table border="1"> <thead> <tr> <th>Canopy Species</th> <th>% Cover</th> <th>Size Class</th> <th>DBH</th> <th>Age</th> </tr> </thead> <tbody> <tr> <td>White Pine</td> <td>10</td> <td>Log/Pole</td> <td>12</td> <td></td> </tr> <tr> <td>Red Pine</td> <td>90</td> <td>Log/Pole</td> <td>12</td> <td>73</td> </tr> </tbody> </table> | | Canopy Species | % Cover | Size Class | DBH | Age | White Pine | 10 | Log/Pole | 12 | | Red Pine | 90 | Log/Pole | 12 | 73 | <table border="1"> <thead> <tr> <th>Sub-Canopy Species</th> <th>Density</th> <th>Avg. Height</th> <th>Size</th> </tr> </thead> <tbody> <tr> <td>White Pine</td> <td>Low</td> <td>5 - 10 feet</td> <td>5 - 10 feet</td> </tr> </tbody> </table> | | Sub-Canopy Species | Density | Avg. Height | Size | White Pine | Low | 5 - 10 feet | 5 - 10 feet | | | | | | | | | | | | | | | | | | | | | | | | |
| Canopy Species | % Cover | Size Class | DBH | Age | | | | | | | | | | | | | | | | | | | | | | | | | | | | | | | | | | | | | | | | | | | | | | |
| White Pine | 10 | Log/Pole | 12 | | | | | | | | | | | | | | | | | | | | | | | | | | | | | | | | | | | | | | | | | | | | | | | |
| Red Pine | 90 | Log/Pole | 12 | 73 | | | | | | | | | | | | | | | | | | | | | | | | | | | | | | | | | | | | | | | | | | | | | | |
| Sub-Canopy Species | Density | Avg. Height | Size | | | | | | | | | | | | | | | | | | | | | | | | | | | | | | | | | | | | | | | | | | | | | | | |
| White Pine | Low | 5 - 10 feet | 5 - 10 feet | | | | | | | | | | | | | | | | | | | | | | | | | | | | | | | | | | | | | | | | | | | | | | | |
| 56 | 42110 - Planted Red Pine | Sawtimber Well | 0.3 | 66 | 111-140 | N/A | | | | | | | | | | | | | | | | | | | | | | | | | | | | | | | | | | | | | | | | | | | | |
| <table border="1"> <thead> <tr> <th>Canopy Species</th> <th>% Cover</th> <th>Size Class</th> <th>DBH</th> <th>Age</th> </tr> </thead> <tbody> <tr> <td>Red Pine</td> <td>100</td> <td>Log/Pole</td> <td>12</td> <td>66</td> </tr> </tbody> </table> | | Canopy Species | % Cover | Size Class | DBH | Age | Red Pine | 100 | Log/Pole | 12 | 66 | | | | | | | | | | | | | | | | | | | | | | | | | | | | | | | | | | | | | | | |
| Canopy Species | % Cover | Size Class | DBH | Age | | | | | | | | | | | | | | | | | | | | | | | | | | | | | | | | | | | | | | | | | | | | | | |
| Red Pine | 100 | Log/Pole | 12 | 66 | | | | | | | | | | | | | | | | | | | | | | | | | | | | | | | | | | | | | | | | | | | | | | |

| Stand | Level 4 Cover Type | Size Density | Acres | Stand Age | BA Range | Managed Site | General Comments |
|-------|--------------------|--------------|-------|-----------|----------|--------------|------------------|
|-------|--------------------|--------------|-------|-----------|----------|--------------|------------------|

| 57 | 4311 - Pine, Aspen Mix | Sapling Well | 3.4 | 26 | 1-50 | N/A | | | | | | | | | | | | | | | | | | | | | | | | | | |
|--|------------------------|--------------|-----|-----|------|-----|--|----------------|---------|------------|-----|-----|---------|---|-----|----|--|---------------|----|--------------|---|--|----------|---|-----|----|--|-----------|----|--------------|---|----|
| <table border="1"> <thead> <tr> <th>Canopy Species</th> <th>% Cover</th> <th>Size Class</th> <th>DBH</th> <th>Age</th> </tr> </thead> <tbody> <tr> <td>Red Oak</td> <td>5</td> <td>Log</td> <td>14</td> <td></td> </tr> <tr> <td>Quaking Aspen</td> <td>40</td> <td>Sapling/Pole</td> <td>4</td> <td></td> </tr> <tr> <td>Red Pine</td> <td>5</td> <td>Log</td> <td>14</td> <td></td> </tr> <tr> <td>Jack Pine</td> <td>50</td> <td>Sapling/Pole</td> <td>4</td> <td>26</td> </tr> </tbody> </table> | | | | | | | | Canopy Species | % Cover | Size Class | DBH | Age | Red Oak | 5 | Log | 14 | | Quaking Aspen | 40 | Sapling/Pole | 4 | | Red Pine | 5 | Log | 14 | | Jack Pine | 50 | Sapling/Pole | 4 | 26 |
| Canopy Species | % Cover | Size Class | DBH | Age | | | | | | | | | | | | | | | | | | | | | | | | | | | | |
| Red Oak | 5 | Log | 14 | | | | | | | | | | | | | | | | | | | | | | | | | | | | | |
| Quaking Aspen | 40 | Sapling/Pole | 4 | | | | | | | | | | | | | | | | | | | | | | | | | | | | | |
| Red Pine | 5 | Log | 14 | | | | | | | | | | | | | | | | | | | | | | | | | | | | | |
| Jack Pine | 50 | Sapling/Pole | 4 | 26 | | | | | | | | | | | | | | | | | | | | | | | | | | | | |

| 58 | 4130 - Aspen | Sapling Well | 2.3 | 26 | 1-50 | N/A | | | | | | | | | | | | | | | | |
|---|--------------|--------------|-----|-----|------|-----|--|----------------|---------|------------|-----|-----|---------------|----|---------|---|----|-----------|----|---------|---|----|
| <table border="1"> <thead> <tr> <th>Canopy Species</th> <th>% Cover</th> <th>Size Class</th> <th>DBH</th> <th>Age</th> </tr> </thead> <tbody> <tr> <td>Quaking Aspen</td> <td>90</td> <td>Sapling</td> <td>4</td> <td>26</td> </tr> <tr> <td>Jack Pine</td> <td>10</td> <td>Sapling</td> <td>4</td> <td>26</td> </tr> </tbody> </table> | | | | | | | | Canopy Species | % Cover | Size Class | DBH | Age | Quaking Aspen | 90 | Sapling | 4 | 26 | Jack Pine | 10 | Sapling | 4 | 26 |
| Canopy Species | % Cover | Size Class | DBH | Age | | | | | | | | | | | | | | | | | | |
| Quaking Aspen | 90 | Sapling | 4 | 26 | | | | | | | | | | | | | | | | | | |
| Jack Pine | 10 | Sapling | 4 | 26 | | | | | | | | | | | | | | | | | | |

| 59 | 42120 - Planted Jack Pine | Poletimber Well | 2.6 | 56 | 81-110 | N/A | | | | | | | | | | | | | | | | | | | | | |
|---|---------------------------|-----------------|-----|-----|--------|-----|--|----------------|---------|------------|-----|-----|---------------|---|------|---|--|----------|----|----------|----|--|-----------|----|------|---|----|
| <table border="1"> <thead> <tr> <th>Canopy Species</th> <th>% Cover</th> <th>Size Class</th> <th>DBH</th> <th>Age</th> </tr> </thead> <tbody> <tr> <td>Quaking Aspen</td> <td>5</td> <td>Pole</td> <td>8</td> <td></td> </tr> <tr> <td>Red Pine</td> <td>10</td> <td>Log/Pole</td> <td>10</td> <td></td> </tr> <tr> <td>Jack Pine</td> <td>85</td> <td>Pole</td> <td>8</td> <td>56</td> </tr> </tbody> </table> | | | | | | | | Canopy Species | % Cover | Size Class | DBH | Age | Quaking Aspen | 5 | Pole | 8 | | Red Pine | 10 | Log/Pole | 10 | | Jack Pine | 85 | Pole | 8 | 56 |
| Canopy Species | % Cover | Size Class | DBH | Age | | | | | | | | | | | | | | | | | | | | | | | |
| Quaking Aspen | 5 | Pole | 8 | | | | | | | | | | | | | | | | | | | | | | | | |
| Red Pine | 10 | Log/Pole | 10 | | | | | | | | | | | | | | | | | | | | | | | | |
| Jack Pine | 85 | Pole | 8 | 56 | | | | | | | | | | | | | | | | | | | | | | | |

| 60 | 42101 - Planted White Pine, Mixed Deciduous | Poletimber Well | 0.2 | 66 | 51-80 | N/A | | | | | | | | | | | | | | | | | | | | | | | | | | | | | | | | | | | | | | | | | | |
|---|---|-----------------|----------|-----|-------|-----|--|----------------|---------|------------|-----|-----|---------------|----|------|---|--|----------------|----|------|---|--|------------|----|------|---|----|-----------|----|------|---|--|--------------------|---------|-------------|------|----------------|-----|----------|----------|------------|-----|----------|----------|-----------|-----|----------|----------|
| <table border="1"> <thead> <tr> <th>Canopy Species</th> <th>% Cover</th> <th>Size Class</th> <th>DBH</th> <th>Age</th> </tr> </thead> <tbody> <tr> <td>Quaking Aspen</td> <td>20</td> <td>Pole</td> <td>8</td> <td></td> </tr> <tr> <td>Bigtooth Aspen</td> <td>10</td> <td>Pole</td> <td>8</td> <td></td> </tr> <tr> <td>White Pine</td> <td>60</td> <td>Pole</td> <td>8</td> <td>66</td> </tr> <tr> <td>Jack Pine</td> <td>10</td> <td>Pole</td> <td>8</td> <td></td> </tr> </tbody> </table> <table border="1"> <thead> <tr> <th>Sub-Canopy Species</th> <th>Density</th> <th>Avg. Height</th> <th>Size</th> </tr> </thead> <tbody> <tr> <td>Bigtooth Aspen</td> <td>Low</td> <td>Variable</td> <td>Variable</td> </tr> <tr> <td>White Pine</td> <td>Low</td> <td>Variable</td> <td>Variable</td> </tr> <tr> <td>Jack Pine</td> <td>Low</td> <td>Variable</td> <td>Variable</td> </tr> </tbody> </table> | | | | | | | | Canopy Species | % Cover | Size Class | DBH | Age | Quaking Aspen | 20 | Pole | 8 | | Bigtooth Aspen | 10 | Pole | 8 | | White Pine | 60 | Pole | 8 | 66 | Jack Pine | 10 | Pole | 8 | | Sub-Canopy Species | Density | Avg. Height | Size | Bigtooth Aspen | Low | Variable | Variable | White Pine | Low | Variable | Variable | Jack Pine | Low | Variable | Variable |
| Canopy Species | % Cover | Size Class | DBH | Age | | | | | | | | | | | | | | | | | | | | | | | | | | | | | | | | | | | | | | | | | | | | |
| Quaking Aspen | 20 | Pole | 8 | | | | | | | | | | | | | | | | | | | | | | | | | | | | | | | | | | | | | | | | | | | | | |
| Bigtooth Aspen | 10 | Pole | 8 | | | | | | | | | | | | | | | | | | | | | | | | | | | | | | | | | | | | | | | | | | | | | |
| White Pine | 60 | Pole | 8 | 66 | | | | | | | | | | | | | | | | | | | | | | | | | | | | | | | | | | | | | | | | | | | | |
| Jack Pine | 10 | Pole | 8 | | | | | | | | | | | | | | | | | | | | | | | | | | | | | | | | | | | | | | | | | | | | | |
| Sub-Canopy Species | Density | Avg. Height | Size | | | | | | | | | | | | | | | | | | | | | | | | | | | | | | | | | | | | | | | | | | | | | |
| Bigtooth Aspen | Low | Variable | Variable | | | | | | | | | | | | | | | | | | | | | | | | | | | | | | | | | | | | | | | | | | | | | |
| White Pine | Low | Variable | Variable | | | | | | | | | | | | | | | | | | | | | | | | | | | | | | | | | | | | | | | | | | | | | |
| Jack Pine | Low | Variable | Variable | | | | | | | | | | | | | | | | | | | | | | | | | | | | | | | | | | | | | | | | | | | | | |

| 130 | 4199 - Other Mixed Upland Deciduous | Sapling Well | 31.2 | 8 | 1-50 | N/A | [10/3/2018 TI] Stand was cut as part of De Walt 2 MWR Sale # 41-010-17-01. Residual BA = 2' Yellow Birch and 2' Sugar Maple. TCR Date 7/23/2018 . Canopy data comes from Walters regeneration survey data | | | | | | | | | | | | | | | | | | | | | | | | | | | | | | | | | | | | | | | | |
|--|-------------------------------------|--------------|------|-----|------|-----|---|----------------|---------|------------|-----|-----|-------------|----|---------|---|---|-----------|----|---------|---|---|--------------|---|---------|---|---|-------|---|---------|---|---|--------------|----|---------|---|---|--------------------------|---|---------|---|--|------------|----|---------|---|---|
| <table border="1"> <thead> <tr> <th>Canopy Species</th> <th>% Cover</th> <th>Size Class</th> <th>DBH</th> <th>Age</th> </tr> </thead> <tbody> <tr> <td>Sugar Maple</td> <td>20</td> <td>Sapling</td> <td>1</td> <td>8</td> </tr> <tr> <td>Red Maple</td> <td>10</td> <td>Sapling</td> <td>1</td> <td>8</td> </tr> <tr> <td>Yellow Birch</td> <td>1</td> <td>Sapling</td> <td>1</td> <td>8</td> </tr> <tr> <td>Beech</td> <td>9</td> <td>Sapling</td> <td>1</td> <td>8</td> </tr> <tr> <td>Black Cherry</td> <td>15</td> <td>Sapling</td> <td>1</td> <td>8</td> </tr> <tr> <td>Serviceberry (Juneberry)</td> <td>8</td> <td>Sapling</td> <td>1</td> <td></td> </tr> <tr> <td>Pin Cherry</td> <td>37</td> <td>Sapling</td> <td>1</td> <td>8</td> </tr> </tbody> </table> | | | | | | | | Canopy Species | % Cover | Size Class | DBH | Age | Sugar Maple | 20 | Sapling | 1 | 8 | Red Maple | 10 | Sapling | 1 | 8 | Yellow Birch | 1 | Sapling | 1 | 8 | Beech | 9 | Sapling | 1 | 8 | Black Cherry | 15 | Sapling | 1 | 8 | Serviceberry (Juneberry) | 8 | Sapling | 1 | | Pin Cherry | 37 | Sapling | 1 | 8 |
| Canopy Species | % Cover | Size Class | DBH | Age | | | | | | | | | | | | | | | | | | | | | | | | | | | | | | | | | | | | | | | | | | | |
| Sugar Maple | 20 | Sapling | 1 | 8 | | | | | | | | | | | | | | | | | | | | | | | | | | | | | | | | | | | | | | | | | | | |
| Red Maple | 10 | Sapling | 1 | 8 | | | | | | | | | | | | | | | | | | | | | | | | | | | | | | | | | | | | | | | | | | | |
| Yellow Birch | 1 | Sapling | 1 | 8 | | | | | | | | | | | | | | | | | | | | | | | | | | | | | | | | | | | | | | | | | | | |
| Beech | 9 | Sapling | 1 | 8 | | | | | | | | | | | | | | | | | | | | | | | | | | | | | | | | | | | | | | | | | | | |
| Black Cherry | 15 | Sapling | 1 | 8 | | | | | | | | | | | | | | | | | | | | | | | | | | | | | | | | | | | | | | | | | | | |
| Serviceberry (Juneberry) | 8 | Sapling | 1 | | | | | | | | | | | | | | | | | | | | | | | | | | | | | | | | | | | | | | | | | | | | |
| Pin Cherry | 37 | Sapling | 1 | 8 | | | | | | | | | | | | | | | | | | | | | | | | | | | | | | | | | | | | | | | | | | | |

| 310 | 4112 - Maple, Beech, Cherry Association | Poletimber Well | 8.1 | 41 | 51-80 | N/A | a mixture of open and cherry | | | | | | | | | | | | | | | | | | | | | | | | | | | | | | | | | | | | | | |
|---|---|-----------------|-------------|-----|-------|-----|------------------------------|----------------|---------|------------|-----|-----|-----------|----|--------------|---|--|---------------|----|--------------|---|--|------------|---|--------------|---|--|------------|---|----------|----|--|--------------|----|--------------|---|----|--------------------|---------|-------------|------|--------------|-----|-------------|-------------|
| <table border="1"> <thead> <tr> <th>Canopy Species</th> <th>% Cover</th> <th>Size Class</th> <th>DBH</th> <th>Age</th> </tr> </thead> <tbody> <tr> <td>Red Maple</td> <td>10</td> <td>Pole/Sapling</td> <td>6</td> <td></td> </tr> <tr> <td>Quaking Aspen</td> <td>10</td> <td>Pole/Sapling</td> <td>6</td> <td></td> </tr> <tr> <td>Balsam Fir</td> <td>5</td> <td>Pole/Sapling</td> <td>5</td> <td></td> </tr> <tr> <td>White Pine</td> <td>5</td> <td>Log/Pole</td> <td>10</td> <td></td> </tr> <tr> <td>Black Cherry</td> <td>70</td> <td>Pole/Sapling</td> <td>5</td> <td>41</td> </tr> </tbody> </table> <table border="1"> <thead> <tr> <th>Sub-Canopy Species</th> <th>Density</th> <th>Avg. Height</th> <th>Size</th> </tr> </thead> <tbody> <tr> <td>Black Cherry</td> <td>Low</td> <td>5 - 10 feet</td> <td>5 - 10 feet</td> </tr> </tbody> </table> | | | | | | | | Canopy Species | % Cover | Size Class | DBH | Age | Red Maple | 10 | Pole/Sapling | 6 | | Quaking Aspen | 10 | Pole/Sapling | 6 | | Balsam Fir | 5 | Pole/Sapling | 5 | | White Pine | 5 | Log/Pole | 10 | | Black Cherry | 70 | Pole/Sapling | 5 | 41 | Sub-Canopy Species | Density | Avg. Height | Size | Black Cherry | Low | 5 - 10 feet | 5 - 10 feet |
| Canopy Species | % Cover | Size Class | DBH | Age | | | | | | | | | | | | | | | | | | | | | | | | | | | | | | | | | | | | | | | | | |
| Red Maple | 10 | Pole/Sapling | 6 | | | | | | | | | | | | | | | | | | | | | | | | | | | | | | | | | | | | | | | | | | |
| Quaking Aspen | 10 | Pole/Sapling | 6 | | | | | | | | | | | | | | | | | | | | | | | | | | | | | | | | | | | | | | | | | | |
| Balsam Fir | 5 | Pole/Sapling | 5 | | | | | | | | | | | | | | | | | | | | | | | | | | | | | | | | | | | | | | | | | | |
| White Pine | 5 | Log/Pole | 10 | | | | | | | | | | | | | | | | | | | | | | | | | | | | | | | | | | | | | | | | | | |
| Black Cherry | 70 | Pole/Sapling | 5 | 41 | | | | | | | | | | | | | | | | | | | | | | | | | | | | | | | | | | | | | | | | | |
| Sub-Canopy Species | Density | Avg. Height | Size | | | | | | | | | | | | | | | | | | | | | | | | | | | | | | | | | | | | | | | | | | |
| Black Cherry | Low | 5 - 10 feet | 5 - 10 feet | | | | | | | | | | | | | | | | | | | | | | | | | | | | | | | | | | | | | | | | | | |