

Compartment Review Presentation

Shingleton Forest Management Unit

Compartment 41108

Entry Year: 2027

Acreage: 1,912

County: Schoolcraft

Management Area: Grand Marais Moraine Complex

Stand Examiner: Mario Molin

Legal Description:

: T47N R13W Sections 16, 17, 21, 28 and 33

Identified Planning Goals:

The main goal in this compartment is to conduct multiple resource management for current and future generations.

Soil and topography:

The topography in this compartment is mostly flat; the soils are mainly Kalkaska and Rubicon sands, which are low in natural fertility. The entire compartment lies within the Kingston Outwash Land Type Association.

Ownership Patterns, Development, and Land Use in and Around the Compartment:

Ownership in and around the compartment is mainly State lands. There are some seasonal homes near the compartment boundaries.

Unique Natural Features:

Currently under review by Michigan Natural Features Inventory (MNFI).

Archeological, Historical, and Cultural Features:

This area has historic significance. Archeological sites have been found in this area.

Special Management Designations or Considerations:

The East Branch Fox River is the west boundary to the compartment. This river is part of the Fox River Natural River Plan. Any treatment near the river will follow the recommendations found in the plan. There is also a sand trap that is maintained by Fisheries Division in the southwest part of the compartment.

Watershed and Fisheries Considerations:

This compartment contains Kings Pond, Clear Creek, and the East Branch Fox River which serve as tributaries to the Fox River. Clear Creek and the East Branch Fox River are designated Type 1 trout streams less than 50-ft wide that have predicted mean July water temperatures of 59.0 and 59.7°F (cold streams), respectively. Clear Creek and the East Branch Fox River are managed as 'wild-scenic' rivers under authority of the Natural Rivers Act (Part 305, P.A. 451 of 1994). 300-foot buffers are recommended for Clear Creek and the East Branch Fox River in riparian areas susceptible to Aspen regeneration. For areas not susceptible to Aspen regeneration, a minimum 200-ft, plus 5 feet per 1% increase in slope, riparian management zone is recommended for Clear Creek and the East Branch Fox River to protect these areas in accordance with the Natural Rivers Act and Best Management Practices. Kings Pond is a 6-acre impounded waterbody and is a designated Type A Brook Trout lake. A minimum 100-foot, plus 5 feet per 1% increase in slope, riparian management zone is recommended for Kings Pond to protect shoreland areas in accordance with Best Management Practices.

Wildlife Habitat Considerations:

The East Branch of the Fox River forms the western boundary of this compartment. M-77 traverses north to south across the compartment. The first surveyors recorded white pine, red maple, yellow birch, beech and hemlock as the most prevalent trees in the forest of this compartment. Sugar maple, red pine, and white birch were minor components. Mountain ash was a significant component in the understory. Spruce and fir appear to have been the most prominent species in the low lying areas. Current vegetation is substantially altered from pre-settlement days. Pine plantations and grassy openings now dominate the compartment. This compartment lies within a large opening complex corridor. Featured species in this compartment are Eastern bluebird, Kirtland's warbler, red crossbill, sharp-tailed grouse, spruce grouse, and upland sandpiper. Wildlife habitat objectives include consolidating openings as well as plantations into larger habitat blocks, and protecting the East Branch of the Fox River corridor.

Mineral Resource and Development Concerns and/or Restrictions

Surface sediments consist of glacial outwash sand and gravel and postglacial alluvium. There is insufficient data to determine the glacial drift thickness. The Ordovician Collingwood Shale and the Trenton and Black River Groups subcrop

below the glacial drift. The Trenton and Black River are quarried for stone/dolomite in the UP. Gravel pits are not found in the general area, but there may be some potential. There is no commercial oil and gas production in the UP.

Vehicle Access:

Access to the compartment is very good. M-77 runs north and south through the entire compartment. Most of the two-track roads are in good condition.

Survey Needs:

Yes, the Northwest corner of the compartment where stand 6 is will need corners placed, none were located at time of inventory.

Recreational Facilities and Opportunities:

The East Branch of Fox River State Forest Campground is found with the SW1/4 of section 16, the campground offers 19 camp sites, canoeing and fishing opportunities, it is handicap accessible and an easy hiking trail follows around the old ponds. The Danaher Plains ORV Trail has portions of its 29 miles through the compartment. Trail #431 for snowmobile opportunities can be found off the Danaher Plains Road just east of section 33.

Fire Protection:

Fire response to the area will be fairly rapid. Seney station is just south 5 miles from the bottom of the compartment via M-77. The current road system should be sufficient for fire operations. There is no real urban interface problem within the compartment.

Additional Compartment Information:

The following reports from the Inventory are attached:

- Total Acres by Cover Type and Age Class**
- Cover Type by Harvest Method**
- Proposed Treatments – No Limiting Factors**
- Proposed Treatments – With Limiting Factors**
- Stand Details (Forested and Nonforested)**
- Dedicated and Proposed Special Conservation Areas**
- Site Condition Details**

The following information is displayed, where pertinent, on the attached compartment maps:

- Base feature information, stand boundaries, cover types, and numbers**
- Proposed treatments**
- Site condition boundaries**
- Details on the road access system**

Cover Type & Treatments Map

Compartment: 41108
 T47N,R13W, Sec: 16, 21, 28, 33
 County: Schoolcraft
 Unit: Shingleton
 Mgmt. Area: Grand Marais Moraine Complex
 Complex
 YOE: 2027
 Acres: 1,912.42 GIS Calculated
 Examiner: Mario Molin
 Date Exported: 02/04/2026
 Map Phase: Post Review

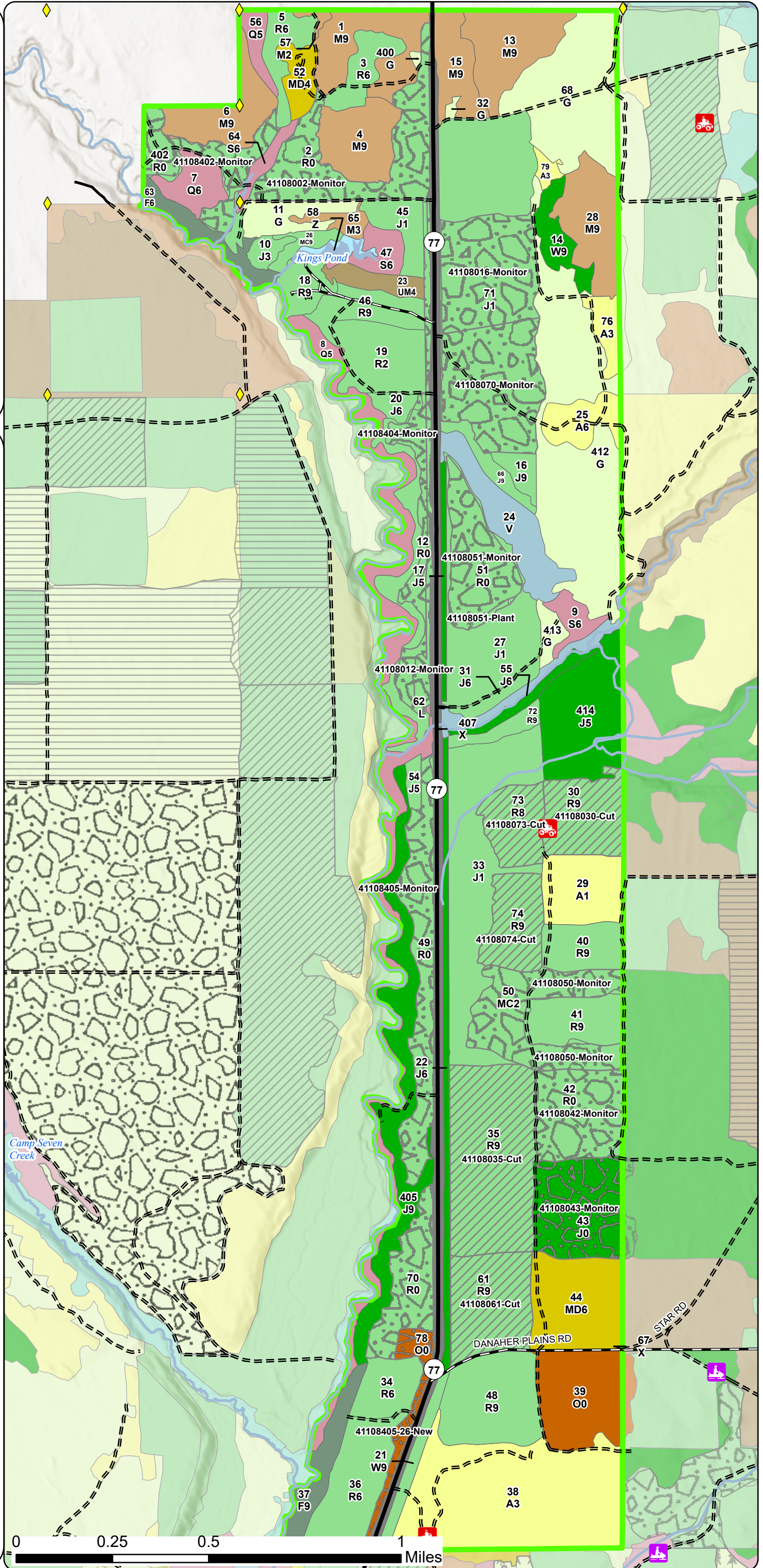
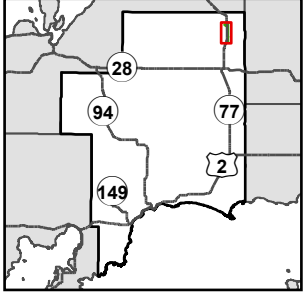

- Survey Grade Corners
- Compartment Boundary
- Thinning
- Planting (tree species)
- Monitoring - Regeneration
- Clearcut
- Thinning
- Planting (tree species)
- Monitoring - Regeneration
- Monitoring
- 411 - Northern Hardwood
- 412 - Oak Types
- 413 - Aspen
- 419 - Mixed Upland Deciduous
- 421 - Planted Pines
- 422 - Natural Pines
- 423 - Other Upland Conifers
- 430 - Upland Mixed Forest
- 500 - Water
- 612 - Lowland Coniferous Forest
- 122 - Road/Parking Lot
- 310 - Herbaceous Openland
- 622 - Lowland Shrub

Special Conservation Areas & Site Conditions Map

Compartment: 41108
 T47N,R13W, Sec: 16, 21, 28, 33
 County: Schoolcraft
 Unit: Shingleton
 Mgmt. Area: Grand Marais Moraine Complex
 YOE: 2027
 Acres: 1,912.42 GIS Calculated
 Examiner: Mario Molin
 Date Exported: 02/04/2026
 Map Phase: Post Review

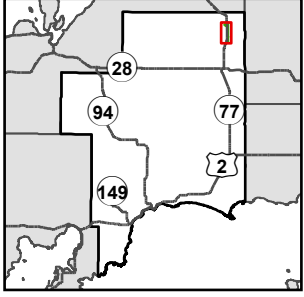

- ◆ Survey Grade Corners
- Compartment Boundary
- Stand Boundaries
- Natural Rivers Vegetative Buffer
- Natural Rivers Zoning District
- SCA
- Cold Water Streams
- High Priority Trout Stream Buffer
- State Forest Campground

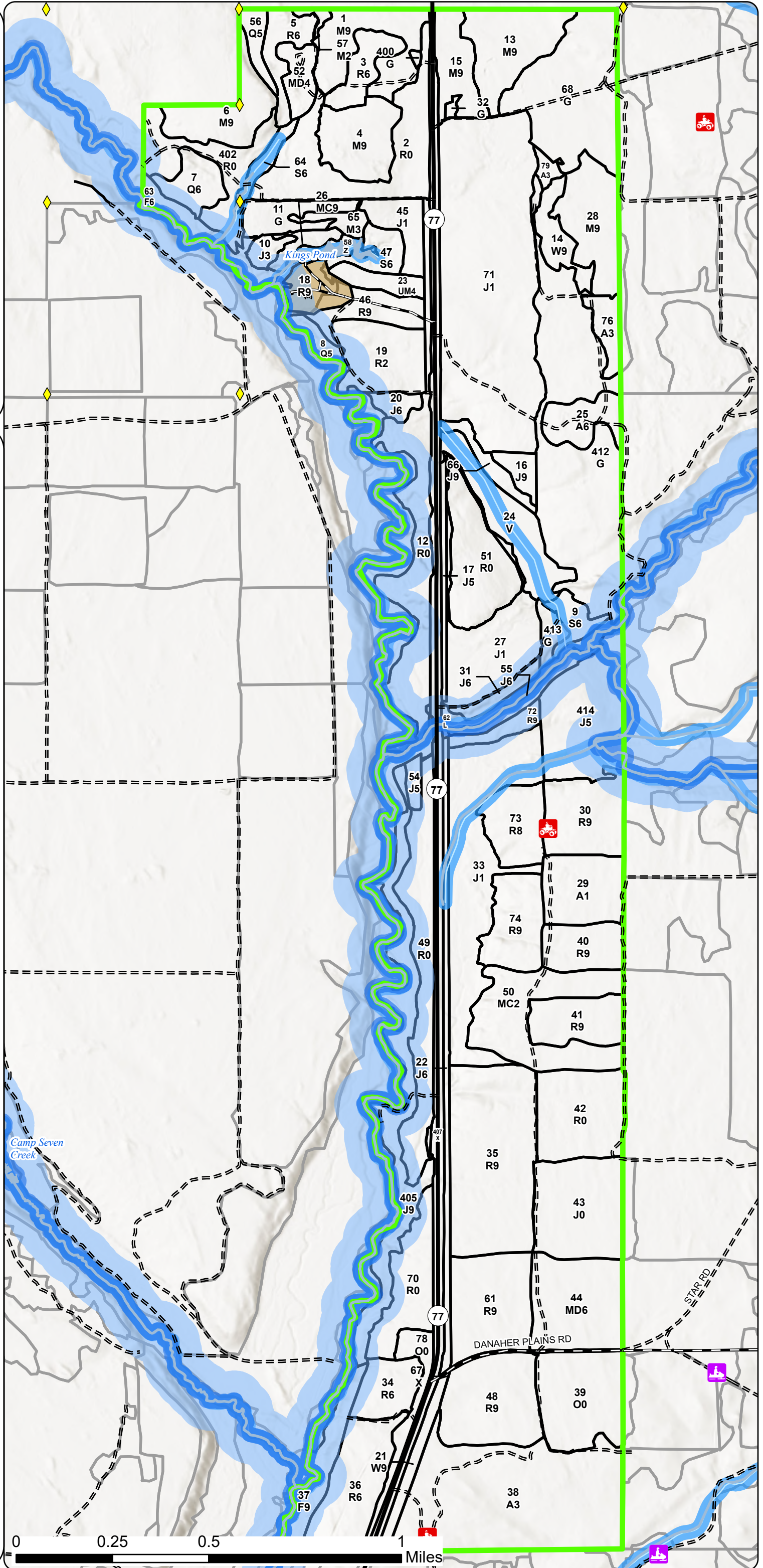

Report 1 – Total Acres by Cover Type and Age Class

Age Class

	Non-Forest	0-9	10-19	20-29	30-39	40-49	50-59	60-69	70-79	80-89	90-99	100-109	110-119	120-129	130-139	140-149	150+	Unseen-Aged	Total
Aspen	0	11	0	99	24	0	0	14	0	0	0	0	0	0	0	0	0	0	148
Bog	26	0	0	0	0	0	0	0	0	0	0	0	0	0	0	0	0	0	26
Herbaceous Openland	165	0	0	0	0	0	0	0	0	0	0	0	0	0	0	0	0	0	165
Jack Pine	38	135	116	0	0	25	0	44	25	0	0	0	0	0	0	0	0	48	430
Lowland Conifers	0	0	0	0	6	0	12	0	0	0	0	0	0	0	0	0	0	59	77
Lowland Shrub	10	0	0	0	0	0	0	0	0	0	0	0	0	0	0	0	0	0	10
Lowland Spruce/Fir	0	0	0	0	0	0	0	0	9	7	0	0	0	0	0	0	0	5	21
Mixed Upland Deciduous	0	0	0	0	0	0	0	0	45	0	0	0	0	0	0	0	0	0	45
Northern Hardwood	0	0	0	0	2	0	0	17	0	0	0	0	0	0	0	0	0	133	152
Oak	46	0	0	0	0	0	0	0	0	0	0	0	0	0	0	0	0	0	46
Planted Mixed Pines	0	0	0	0	0	0	0	0	0	0	5	0	0	0	0	0	0	42	47
Red Pine	247	0	0	49	0	0	15	95	198	6	10	0	0	0	0	0	0	0	619
Upland Mixed Forest	0	0	0	8	0	0	0	0	0	0	0	0	0	0	0	0	0	0	8
Upland Spruce/Fir	0	0	0	0	0	0	0	0	0	0	0	0	0	0	0	0	0	30	30
Urban	65	0	0	0	0	0	0	0	0	0	0	0	0	0	0	0	0	0	65
Water	5	0	0	0	0	0	0	0	0	0	0	0	0	0	0	0	0	0	5
White Pine	0	0	0	0	0	0	0	0	0	0	9	0	0	0	0	0	0	11	20
Total	602	146	116	156	32	25	27	170	277	13	24	0	0	0	0	0	0	328	1914

Report 2 – Treatment Summary

Shingleton Mgt. Unit
Year of Entry: 2027

Acres of Harvest

Compartment 108
Total Compartment Acres: 1,912

Commercial Harvest - 19
Harvests with Site Condition - 0
Next Step Harvest - 0
Habitat Cut - 153

Cover Type by Harvest Method

		Clearcut	Selection	Patch Clearcut	Seed Tree	Shelterwood	Thinning	Overstory Removal	Salvage	Other	Total Acres
Red Pine		0	0	0	0	172	0	0	0	0	172
	Total	0	0	0	0	172	0	0	0	0	172

Proposed and Next Step Treatments by Method

		Harvest	Site Prep	Planting	Seeding	Burning	Pesticide	Monitoring	Other	Non-Forest Mgt.	Total Acres
Current		172	0	2	0	0	406	0	0	0	580
	Next Step	0	0	0	0	62	97	64	0	0	223
	Total	172	0	2	0	62	502	64	0	0	802

S
t
a
n
d

Treatment Name	Acres	Stand CoverType	Size Density	Stand Age	BA Range	Treatment Type	Treatment Method	Cover Type Objective	Age Structure	Habitat Cut
----------------	-------	-----------------	--------------	-----------	----------	----------------	------------------	----------------------	---------------	-------------

Proposed Treatments:

51	41108051-Plant	1.8	4211 - Planted Red Pine	0	1	Immature	Planting	Planting (tree species)	4211 - Planted Red Pine	Planting Record	No
<p><u>Prescription</u> Plant RP</p> <p><u>Specs:</u></p> <p><u>Next Step</u> Monitoring, Artificial Regen; Monitoring, Artificial Regen</p> <p><u>Treatments:</u></p> <p><u>Acceptable</u> Red Pine</p> <p><u>Regen:</u></p> <p><u>Other</u></p> <p><u>Comment:</u></p> <p><u>Site Condition:</u></p> <p><u>Proposed Start Date:</u> 10/01/2025</p>											

Approved Treatments:

2	41108002-Monitor	44.9	4211 - Planted Red Pine	0	2	Immature	Monitoring	Monitoring - Regeneration	4211 - Planted Red Pine		No
<p><u>Prescription</u></p> <p><u>Specs:</u></p> <p><u>Next Step</u></p> <p><u>Treatments:</u></p> <p><u>Acceptable</u> Red pine.</p> <p><u>Regen:</u></p> <p><u>Other</u> Percent to Treat = 100%</p> <p><u>Comment:</u></p> <p><u>Site Condition:</u></p> <p><u>Proposed Start Date:</u> 10/01/2025</p>											

12	41108012-Monitor	12.7	4211 - Planted Red Pine	0	2	Immature	Monitoring	Monitoring - Regeneration	4211 - Planted Red Pine		No
<p><u>Prescription</u></p> <p><u>Specs:</u></p> <p><u>Next Step</u></p> <p><u>Treatments:</u></p> <p><u>Acceptable</u> Red pine</p> <p><u>Regen:</u></p> <p><u>Other</u> Percent to Treat = 100%</p> <p><u>Comment:</u></p> <p><u>Site Condition:</u></p> <p><u>Proposed Start Date:</u> 10/01/2025</p>											

S
t
a
n
d

Treatment Name	Acres	Stand CoverType	Size Density	Stand Age	BA Range	Treatment Type	Treatment Method	Cover Type Objective	Age Structure	Habitat Cut
71 41108016-Monitor	44.6	42121 - Planted Jack Pine, Mixed Deciduous	1	6	Immature	Monitoring	Monitoring - Regeneration	42120 - Planted Jack Pine		No
<u>Prescription</u> <u>Specs:</u> <u>Next Step</u> <u>Treatments:</u> <u>Acceptable</u> Jack Pine <u>Regen:</u> <u>Other</u> Percent to Treat = 100% <u>Comment:</u> <u>Site Condition:</u> <u>Proposed Start Date:</u> 10/01/2025										
30 41108030-Cut	27.0	42110 - Planted Red Pine	9	65	111-140	Harvest	Thinning	4211 - Planted Red Pine	Planting Record	Yes
<u>Prescription</u> Remove up to 1/3 BA <u>Specs:</u> <u>Next Step</u> <u>Treatments:</u> <u>Acceptable</u> <u>Regen:</u> <u>Other</u> <u>Comment:</u> <u>Site Condition:</u> <u>Proposed Start Date:</u> 10/01/2026										
35 41108035-Cut	69.0	42110 - Planted Red Pine	9	78	111-140	Harvest	Thinning	4211 - Planted Red Pine	Planting Record	Yes
<u>Prescription</u> Remove up to 1/3 the BA <u>Specs:</u> <u>Next Step</u> <u>Treatments:</u> <u>Acceptable</u> <u>Regen:</u> <u>Other</u> <u>Comment:</u> <u>Site Condition:</u> <u>Proposed Start Date:</u> 10/01/2026										
42 41108042-Monitor	33.4	4211 - Planted Red Pine	0	2	Immature	Monitoring	Monitoring - Regeneration	4211 - Planted Red Pine		No
<u>Prescription</u> <u>Specs:</u> <u>Next Step</u> <u>Treatments:</u> <u>Acceptable</u> Red pine <u>Regen:</u> <u>Other</u> Percent to Treat = 100% <u>Comment:</u> <u>Site Condition:</u> <u>Proposed Start Date:</u> 10/01/2025										

S
t
a
n
d

Treatment ID	Treatment Name	Acres	Stand CoverType	Size Density	Stand Age	BA Range	Treatment Type	Treatment Method	Cover Type Objective	Age Structure	Habitat Cut
43	41108043-Monitor	37.7	4222 - Natural Jack Pine	0	2	Immature	Monitoring	Monitoring - Regeneration	4212 - Planted Jack Pine	Planting Record	No
<p><u>Prescription</u> regenerate jack pine. <u>Specs:</u> <u>Next Step</u> <u>Treatments:</u> <u>Acceptable</u> jack pine. <u>Regen:</u> <u>Other</u> <u>Comment:</u> <u>Site Condition:</u> <u>Proposed Start Date:</u> 10/01/2024</p>											
50	41108050-Monitor	40.3	42141 - Planted Mixed Pine, Mixed Deciduous	2	18	1-50	Monitoring	Monitoring - Regeneration	4222 - Natural Jack Pine		No
<p><u>Prescription</u> <u>Specs:</u> <u>Next Step</u> ; ; Pesticide, (Inactive)Skidder/Mechanical <u>Treatments:</u> <u>Acceptable</u> Jack pine <u>Regen:</u> <u>Other</u> Percent to Treat = 100% <u>Comment:</u> <u>Site Condition:</u> <u>Proposed Start Date:</u> 10/01/2017</p>											
51	41108051-Monitor	29.2	4211 - Planted Red Pine	0	1	Immature	Monitoring	Monitoring - Regeneration	4211 - Planted Red Pine		No
<p><u>Prescription</u> <u>Specs:</u> <u>Next Step</u> Monitoring, Artificial Regen (3yr) <u>Treatments:</u> <u>Acceptable</u> Red Pine <u>Regen:</u> <u>Other</u> Percent to Treat = 100% <u>Comment:</u> <u>Site Condition:</u> <u>Proposed Start Date:</u> 10/01/2025</p>											
61	41108061-Cut	34.7	42110 - Planted Red Pine	9	78	111-140	Harvest	Thinning	4211 - Planted Red Pine	Planting Record	Yes
<p><u>Prescription</u> Remove up to 1/3 of the BA <u>Specs:</u> <u>Next Step</u> <u>Treatments:</u> <u>Acceptable</u> <u>Regen:</u> <u>Other</u> <u>Comment:</u> <u>Site Condition:</u> <u>Proposed Start Date:</u> 10/01/2026</p>											

S
t
a
n
d

Treatment Name	Acres	Stand CoverType	Size Density	Stand Age	BA Range	Treatment Type	Treatment Method	Cover Type Objective	Age Structure	Habitat Cut
71 41108070-Monitor	48.5	42121 - Planted Jack Pine, Mixed Deciduous	1	6	Immature	Monitoring	Monitoring - Regeneration	42220 - Natural Jack Pine		No
<u>Prescription</u> <u>Specs:</u> <u>Next Step</u> <u>Treatments:</u> <u>Acceptable</u> Jack Pine <u>Regen:</u> <u>Other</u> Percent to Treat = 100% <u>Comment:</u> <u>Site Condition:</u> <u>Proposed Start Date:</u> 10/01/2024										
73 41108073-Cut	19.3	42110 - Planted Red Pine	8	76	111-140	Harvest	Thinning	4211 - Planted Red Pine	Planting Record	No
<u>Prescription</u> Remove up to 1/3 the BA <u>Specs:</u> <u>Next Step</u> <u>Treatments:</u> <u>Acceptable</u> <u>Regen:</u> <u>Other</u> <u>Comment:</u> <u>Site Condition:</u> <u>Proposed Start Date:</u> 10/01/2026										
74 41108074-Cut	22.3	42110 - Planted Red Pine	9	76	111-140	Harvest	Thinning	4211 - Planted Red Pine	Planting Record	Yes
<u>Prescription</u> Remove up to 1/3 the BA <u>Specs:</u> <u>Next Step</u> <u>Treatments:</u> <u>Acceptable</u> <u>Regen:</u> <u>Other</u> <u>Comment:</u> <u>Site Condition:</u> <u>Proposed Start Date:</u> 10/01/2026										
402 41108402-Monitor	22.1	4211 - Planted Red Pine	0	2	Immature	Monitoring	Monitoring - Regeneration	4211 - Planted Red Pine		No
<u>Prescription</u> <u>Specs:</u> <u>Next Step</u> Pesticide, (Inactive)Aerial <u>Treatments:</u> <u>Acceptable</u> Red Pine <u>Regen:</u> <u>Other</u> Percent to Treat = 100% <u>Comment:</u> <u>Site Condition:</u> <u>Proposed Start Date:</u> 10/01/2025										

S
t
a
n
d

Treatment Name	Acres	Stand CoverType	Size Density	Stand Age	BA Range	Treatment Type	Treatment Method	Cover Type Objective	Age Structure	Habitat Cut
12 41108404-Monitor	17.8	4211 - Planted Red Pine	0	2	Immature	Monitoring	Monitoring - Regeneration	4211 - Planted Red Pine		No
<p><u>Prescription</u></p> <p><u>Specs:</u></p> <p><u>Next Step</u></p> <p><u>Treatments:</u></p> <p><u>Acceptable</u> Red pine.</p> <p><u>Regen:</u></p> <p><u>Other</u> Percent to Treat = 100%</p> <p><u>Comment:</u></p> <p><u>Site Condition:</u></p> <p><u>Proposed Start Date:</u> 10/01/2025</p>										
49 41108405-26-New	10.5	4211 - Planted Red Pine	0	3	Immature	Monitoring	Monitoring - Regeneration	4310 - Pine, Oak Mix	Planting Record	No
<p><u>Prescription</u> check for regen.</p> <p><u>Specs:</u></p> <p><u>Next Step</u></p> <p><u>Treatments:</u></p> <p><u>Acceptable</u> Any species, mainly oak, mixed pine. but also aspen, maple.</p> <p><u>Regen:</u></p> <p><u>Other</u> Percent to Treat = 100%</p> <p><u>Comment:</u></p> <p><u>Site Condition:</u></p> <p><u>Proposed Start Date:</u> 10/01/2026</p>										
405 41108405-Monitor	63.8	42220 - Natural Jack Pine	9	66	51-80	Monitoring	Monitoring - Regeneration	42110 - Planted Red Pine		No
<p><u>Prescription</u></p> <p><u>Specs:</u></p> <p><u>Next Step</u> Other, Pre-Commercial Thinning - Hand; ; ; ; Monitoring, Artificial Regen (3yr)</p> <p><u>Treatments:</u></p> <p><u>Acceptable</u> Red pine w/component of oak</p> <p><u>Regen:</u></p> <p><u>Other</u> Percent to Treat = 100%</p> <p><u>Comment:</u></p> <p><u>Site Condition:</u></p> <p><u>Proposed Start Date:</u> 10/01/2024</p>										

Total Treatment Acreage Proposed: 579.6

Report 4 – Site Conditions

Shingleton Mgt. Unit
Mario Molin: Examiner

Compartment: 108
Year of Entry: 2027

Availability for Management

Total Acres	Acres Available	Acres Avail With Condition	Acres Not Available		Dominant Site Conditions					
					5C	1A	1C	3D	3J	5E
147	147	0	0	Aspen						
26	26	0	0	Bog						
161	160	0	1	Herbaceous Openland					1	
379	311	6	62	Jack Pine	6	25			30	7
72	18	0	55	Lowland Conifers		55				
10	0	0	10	Lowland Shrub		9			1	
16	5	0	11	Lowland Spruce/Fir				9	2	
46	46	0	0	Mixed Upland Deciduous						
150	106	0	44	Northern Hardwood			44			
46	46	0	0	Oak						
45	42	0	4	Planted Mixed Pines				4		
559	531	0	28	Red Pine		15		7	4	2
8	8	0	0	Upland Mixed Forest						
16	0	0	16	Upland Spruce/Fir		11			5	
65	65	0	0	Urban						
5	5	0	0	Water						
20	20	0	0	White Pine						
1,771	1,535	6	230	Total Forested Acres	6	114	44	20	43	9
	87%	0%	13%	Relative Percent						

**Due to limitations in the current Site Conditions Analysis tool, all nonforested acres are considered available. Future development will enable analysis of nonforested types.*

Site No.	Dominant Site Cond Availability	Dominant Site Condition	Acres	Other Site Condition	Other Site Condition	Other Site Condition	Other Site Condition
1	Unavailable	1A: Federal/State/Local Law	92	5E: Long-Term Retention	Unspecified	Unspecified	Unspecified
Comments: Fox River Natural River 100' zone. The fox river buffer is also the retention for stands 405, 28,12 and 404							
2	Unavailable	1A: Federal/State/Local Law	24	Unspecified	Unspecified	Unspecified	Unspecified
Comments: Fox River Natural River 100' zone.							

Report 4 – Site Conditions

Shingleton Mgt. Unit
Mario Molin: Examiner

Compartment: 108
Year of Entry: 2027

3	Unavailable	3D: Recreational/scenic values	7	Unspecified	Unspecified	Unspecified	Unspecified
Comments: Campground							
4	Unavailable	3D: Recreational/scenic values	4	3J: Water quality/BMPs (stream, river, or lake)	Unspecified	Unspecified	Unspecified
Comments: Area used by campground, has hiking trail and is buffering Kings pond.							
5	Unavailable	5E: Long-Term Retention	7	Unspecified	Unspecified	Unspecified	Unspecified
Comments:							
6	Unavailable	1C: Other Dept. or Div. process	16	Unspecified	Unspecified	Unspecified	Unspecified
Comments:							
7	Unavailable	3J: Water quality/BMPs (stream, river, or lake)	7	Unspecified	Unspecified	Unspecified	Unspecified
Comments:							
8	Unavailable	5E: Long-Term Retention	0	Unspecified	Unspecified	Unspecified	Unspecified
Comments:							
9	Available	5C: Delay treatment for age/size class diversity or exceptional site quality	6	Unspecified	Unspecified	Unspecified	Unspecified
Comments:							

Report 4 – Site Conditions

Shingleton Mgt. Unit

Mario Molin: Examiner

Compartment: 108

Year of Entry: 2027

11	Unavailable	3J: Water quality/BMPs (stream, river, or lake)	9	Unspecified	Unspecified	Unspecified	Unspecified
Comments:							
12	Unavailable	3D: Recreational/scenic values	9	Unspecified	Unspecified	Unspecified	Unspecified
Comments:							
13	Unavailable	3J: Water quality/BMPs (stream, river, or lake)	10	5E: Long-Term Retention	Unspecified	Unspecified	Unspecified
Comments: The fox river buffer is also the retention for stands 405, 28,12 and 404							
14	Unavailable	3J: Water quality/BMPs (stream, river, or lake)	23	5E: Long-Term Retention	Unspecified	Unspecified	Unspecified
Comments: The fox river buffer is also the retention for stands 405, 28,12 and 404							
15	Unavailable	1C: Other Dept. or Div. process	28	Unspecified	Unspecified	Unspecified	Unspecified
Comments:							
16	Unavailable	5E: Long-Term Retention	2	Unspecified	Unspecified	Unspecified	Unspecified
Comments:							

Report 5 – PROPOSED SPECIAL CONSERVATION AREA* (SCA) DETAILS

* This is a partial list of SCAs for this compartment. Not included are those areas identified under other Department initiatives (Natural Rivers, Deer Wintering Areas, etc.). Those will be identified in separate, future map and report products.

SCA Name	SCA Category	Detail Type	Recommendation	Acres
East Branch of Fox River Campground	Concentrated Recreational Area	State Forest Campground	SCA	11
Comments				

Stand	Level 4 Cover Type	Size Density	Acres	Stand Age	BA Range	Managed Site	General Comments																																										
1	4112 - Maple, Beech, Cherry Association	Sawtimber Well	26.8	96	81-110	N/A	TS: 41-027-17 unit 7																																										
<table border="1"> <thead> <tr> <th>Canopy Species</th> <th>% Cover</th> <th>Size Class</th> <th>DBH</th> <th>Age</th> </tr> </thead> <tbody> <tr> <td>Sugar Maple</td> <td>55</td> <td>Log/Pole</td> <td>10</td> <td>96</td> </tr> <tr> <td>Red Maple</td> <td>30</td> <td>Log/Pole</td> <td>10</td> <td></td> </tr> <tr> <td>Balsam Fir</td> <td>5</td> <td>Pole</td> <td>6</td> <td></td> </tr> <tr> <td>Black Cherry</td> <td>10</td> <td>Log/Pole</td> <td>10</td> <td></td> </tr> </tbody> </table>		Canopy Species	% Cover	Size Class	DBH	Age	Sugar Maple	55	Log/Pole	10	96	Red Maple	30	Log/Pole	10		Balsam Fir	5	Pole	6		Black Cherry	10	Log/Pole	10		<table border="1"> <thead> <tr> <th>Sub-Canopy Species</th> <th>Density</th> <th>Avg. Height</th> <th>Size</th> </tr> </thead> <tbody> <tr> <td>Sugar Maple</td> <td>Medium</td> <td>Variable</td> <td>Variable</td> </tr> <tr> <td>Red Maple</td> <td>Medium</td> <td>Variable</td> <td>Variable</td> </tr> </tbody> </table>		Sub-Canopy Species	Density	Avg. Height	Size	Sugar Maple	Medium	Variable	Variable	Red Maple	Medium	Variable	Variable									
Canopy Species	% Cover	Size Class	DBH	Age																																													
Sugar Maple	55	Log/Pole	10	96																																													
Red Maple	30	Log/Pole	10																																														
Balsam Fir	5	Pole	6																																														
Black Cherry	10	Log/Pole	10																																														
Sub-Canopy Species	Density	Avg. Height	Size																																														
Sugar Maple	Medium	Variable	Variable																																														
Red Maple	Medium	Variable	Variable																																														
2	4211 - Planted Red Pine	Unspecified	44.9	2	Immature		TS: 41-027-17 unit 9roller chopped and trenched summer 2022. Sprayed in spring 2023Planted to RP spring 241st year check passed summer 24, 693 TPA																																										
3	42110 - Planted Red Pine	Poletimber Well	12.2	29	1-50	N/A	[7/18/07 JB] inmates were used to release red pine. Needs survival check on rp in 2011																																										
<table border="1"> <thead> <tr> <th>Canopy Species</th> <th>% Cover</th> <th>Size Class</th> <th>DBH</th> <th>Age</th> </tr> </thead> <tbody> <tr> <td>Red Pine</td> <td>95</td> <td>Pole</td> <td>6</td> <td>29</td> </tr> <tr> <td>Pin Cherry</td> <td>5</td> <td>Sapling</td> <td>2</td> <td></td> </tr> </tbody> </table>		Canopy Species	% Cover	Size Class	DBH	Age	Red Pine	95	Pole	6	29	Pin Cherry	5	Sapling	2																																		
Canopy Species	% Cover	Size Class	DBH	Age																																													
Red Pine	95	Pole	6	29																																													
Pin Cherry	5	Sapling	2																																														
4	4112 - Maple, Beech, Cherry Association	Sawtimber Well	23.4	96	81-110	N/A	TS: 41-027-17																																										
<table border="1"> <thead> <tr> <th>Canopy Species</th> <th>% Cover</th> <th>Size Class</th> <th>DBH</th> <th>Age</th> </tr> </thead> <tbody> <tr> <td>Sugar Maple</td> <td>60</td> <td>Log</td> <td>10</td> <td>96</td> </tr> <tr> <td>Red Maple</td> <td>35</td> <td>Log</td> <td>10</td> <td>96</td> </tr> <tr> <td>Black Cherry</td> <td>5</td> <td>Log</td> <td>12</td> <td></td> </tr> </tbody> </table>		Canopy Species	% Cover	Size Class	DBH	Age	Sugar Maple	60	Log	10	96	Red Maple	35	Log	10	96	Black Cherry	5	Log	12		<table border="1"> <thead> <tr> <th>Sub-Canopy Species</th> <th>Density</th> <th>Avg. Height</th> <th>Size</th> </tr> </thead> <tbody> <tr> <td>Sugar Maple</td> <td>High</td> <td>Variable</td> <td>Variable</td> </tr> <tr> <td>Red Maple</td> <td>High</td> <td>Variable</td> <td>Variable</td> </tr> </tbody> </table>		Sub-Canopy Species	Density	Avg. Height	Size	Sugar Maple	High	Variable	Variable	Red Maple	High	Variable	Variable														
Canopy Species	% Cover	Size Class	DBH	Age																																													
Sugar Maple	60	Log	10	96																																													
Red Maple	35	Log	10	96																																													
Black Cherry	5	Log	12																																														
Sub-Canopy Species	Density	Avg. Height	Size																																														
Sugar Maple	High	Variable	Variable																																														
Red Maple	High	Variable	Variable																																														
5	42110 - Planted Red Pine	Poletimber Well	11.8	29	1-50	N/A	[7/18/07 JB] inmates were used to release red pine. Needs survival check in 2011.																																										
<table border="1"> <thead> <tr> <th>Canopy Species</th> <th>% Cover</th> <th>Size Class</th> <th>DBH</th> <th>Age</th> </tr> </thead> <tbody> <tr> <td>Red Pine</td> <td>95</td> <td>Pole</td> <td>6</td> <td>29</td> </tr> <tr> <td>Pin Cherry</td> <td>5</td> <td>Sapling</td> <td>3</td> <td></td> </tr> </tbody> </table>		Canopy Species	% Cover	Size Class	DBH	Age	Red Pine	95	Pole	6	29	Pin Cherry	5	Sapling	3		<table border="1"> <thead> <tr> <th>Sub-Canopy Species</th> <th>Density</th> <th>Avg. Height</th> <th>Size</th> </tr> </thead> <tbody> <tr> <td>Pin Cherry</td> <td>Medium</td> <td>Variable</td> <td>Variable</td> </tr> </tbody> </table>		Sub-Canopy Species	Density	Avg. Height	Size	Pin Cherry	Medium	Variable	Variable	2015: Broken up plantation, densities vary as does the size.																						
Canopy Species	% Cover	Size Class	DBH	Age																																													
Red Pine	95	Pole	6	29																																													
Pin Cherry	5	Sapling	3																																														
Sub-Canopy Species	Density	Avg. Height	Size																																														
Pin Cherry	Medium	Variable	Variable																																														
6	4112 - Maple, Beech, Cherry Association	Sawtimber Well	22.4	96	81-110	N/A	TS: 41-027-17 unit 7																																										
<table border="1"> <thead> <tr> <th>Canopy Species</th> <th>% Cover</th> <th>Size Class</th> <th>DBH</th> <th>Age</th> </tr> </thead> <tbody> <tr> <td>Sugar Maple</td> <td>25</td> <td>Log</td> <td>12</td> <td></td> </tr> <tr> <td>Red Maple</td> <td>63</td> <td>Log</td> <td>10</td> <td>96</td> </tr> <tr> <td>White Pine</td> <td>2</td> <td>Log</td> <td>12</td> <td></td> </tr> <tr> <td>Black Cherry</td> <td>10</td> <td>Log</td> <td>10</td> <td></td> </tr> </tbody> </table>		Canopy Species	% Cover	Size Class	DBH	Age	Sugar Maple	25	Log	12		Red Maple	63	Log	10	96	White Pine	2	Log	12		Black Cherry	10	Log	10		<table border="1"> <thead> <tr> <th>Sub-Canopy Species</th> <th>Density</th> <th>Avg. Height</th> <th>Size</th> </tr> </thead> <tbody> <tr> <td>Sugar Maple</td> <td>High</td> <td>Variable</td> <td>Variable</td> </tr> <tr> <td>Red Maple</td> <td>Medium</td> <td>Variable</td> <td>Variable</td> </tr> </tbody> </table>		Sub-Canopy Species	Density	Avg. Height	Size	Sugar Maple	High	Variable	Variable	Red Maple	Medium	Variable	Variable									
Canopy Species	% Cover	Size Class	DBH	Age																																													
Sugar Maple	25	Log	12																																														
Red Maple	63	Log	10	96																																													
White Pine	2	Log	12																																														
Black Cherry	10	Log	10																																														
Sub-Canopy Species	Density	Avg. Height	Size																																														
Sugar Maple	High	Variable	Variable																																														
Red Maple	Medium	Variable	Variable																																														
7	6123 - Lowland Fir	Poletimber Well	11.9	56	51-80	N/A																																											
<table border="1"> <thead> <tr> <th>Canopy Species</th> <th>% Cover</th> <th>Size Class</th> <th>DBH</th> <th>Age</th> </tr> </thead> <tbody> <tr> <td>Red Maple</td> <td>10</td> <td>Pole</td> <td>6</td> <td></td> </tr> <tr> <td>Balsam Fir</td> <td>55</td> <td>Pole</td> <td>6</td> <td>56</td> </tr> <tr> <td>Black Spruce</td> <td>25</td> <td>Pole</td> <td>6</td> <td></td> </tr> <tr> <td>White Pine</td> <td>5</td> <td>Pole</td> <td>8</td> <td></td> </tr> <tr> <td>Black Cherry</td> <td>5</td> <td>Pole</td> <td>6</td> <td></td> </tr> </tbody> </table>		Canopy Species	% Cover	Size Class	DBH	Age	Red Maple	10	Pole	6		Balsam Fir	55	Pole	6	56	Black Spruce	25	Pole	6		White Pine	5	Pole	8		Black Cherry	5	Pole	6		<table border="1"> <thead> <tr> <th>Sub-Canopy Species</th> <th>Density</th> <th>Avg. Height</th> <th>Size</th> </tr> </thead> <tbody> <tr> <td>White Pine</td> <td>Medium</td> <td>< 5 feet</td> <td>< 5 feet</td> </tr> <tr> <td>Balsam Fir</td> <td>Medium</td> <td>< 5 feet</td> <td>< 5 feet</td> </tr> </tbody> </table>		Sub-Canopy Species	Density	Avg. Height	Size	White Pine	Medium	< 5 feet	< 5 feet	Balsam Fir	Medium	< 5 feet	< 5 feet				
Canopy Species	% Cover	Size Class	DBH	Age																																													
Red Maple	10	Pole	6																																														
Balsam Fir	55	Pole	6	56																																													
Black Spruce	25	Pole	6																																														
White Pine	5	Pole	8																																														
Black Cherry	5	Pole	6																																														
Sub-Canopy Species	Density	Avg. Height	Size																																														
White Pine	Medium	< 5 feet	< 5 feet																																														
Balsam Fir	Medium	< 5 feet	< 5 feet																																														

Stand	Level 4 Cover Type	Size Density	Acres	Stand Age	BA Range	Managed Site	General Comments
-------	--------------------	--------------	-------	-----------	----------	--------------	------------------

8 6128 - Lowland Coniferous, Mixed Deciduous Poletimber Medium 58.6 66 1-50 N/A

Canopy Species	% Cover	Size Class	DBH	Age
Sugar Maple	10	Pole/Sapling	6	
Red Maple	10	Pole/Sapling	6	
Bigtooth Aspen	5	Log/Pole	10	
Balsam Fir	10	Pole	8	
White Spruce	5	Pole	8	
Black Spruce	15	Pole	8	66
Northern White Cedar	5	Pole	8	
White Pine	15	Log/Pole	10	66
Red Pine	5	Log/Pole	10	
Jack Pine	5	Pole	8	
Hemlock	5	Log/Pole	10	
Black Cherry	5	Pole/Sapling	6	
Scotch Pine	5		8	

Sub-Canopy Species	Density	Avg. Height	Size
Red Maple	Medium	Variable	Variable
Balsam Fir	Medium	Variable	Variable
White Pine	Medium	Variable	Variable
Jack Pine	Low	Variable	Variable

9 6122 - Black Spruce Poletimber Well 6.9 88 111-140 N/A

Canopy Species	% Cover	Size Class	DBH	Age
Black Spruce	90	Pole	6	88
Tamarack	10	Pole	6	

2015: Stand is healthy, part of stand is in the Fox river buffer zone, do not cut until stand is in decline. ATV trail and creek in stand. Do not think stand will regenerate based on surroundings, once cut area will likely dry out and convert to jack or white pine..

10 42120 - Planted Jack Pine Sapling Well 4.2 16 Immature N/A

Canopy Species	% Cover	Size Class	DBH	Age
Jack Pine	90		2	16
Pin Cherry	10		2	16

[5/22/08] Under contract TS# 41-021-07-01 Lunch Can't Wait Pine. See also FTP C41-1344 (jack pine regeneration.) Residual BA: Red pine - 10, white pine - 4; total = 14 sq.ft./acre. [6-7-10] Sale is now closed/completed TCR dtd 6-3-10. [6/6/11 JB] On Don's 2011 planting list. [4-23-11 JB] stand was planted. Check in 2012. Stand passed regeneration count in 2014 at 660 trees per acre, FTP is closed for stand.

11 3102 - Grass None 12.5 Yes

TS: 41-027-17 unit 10 site was converted to grass. .

12 4211 - Planted Red Pine Unspecified 47.5 2 Immature

TS: 41-027-17 unit 5roller chopped and trenched summer 2022. Sprayed in spring 2023Planted to RP spring 241st year regen check summer 24 Passed 828 TPA

13 4112 - Maple, Beech, Cherry Association Sawtimber Well 28.4 76 81-110 N/A

Canopy Species	% Cover	Size Class	DBH	Age
Sugar Maple	45	Log/Pole	10	76
Red Maple	35	Log/Pole	10	
Black Cherry	20	Pole	8	

Sub-Canopy Species	Density	Avg. Height	Size
Sugar Maple	Medium	Variable	Variable
Red Maple	Medium	Variable	Variable

Stand	Level 4 Cover Type	Size Density	Acres	Stand Age	BA Range	Managed Site	General Comments		
14	42200 - Natural White Pine	Sawtimber Well	11.2	96	51-80	N/A	TS: 41-041-17 unit 11		
Canopy Species		% Cover	Size Class	DBH	Age	Sub-Canopy Species	Density	Avg. Height	Size
Red Maple		5	Log	12		Balsam Fir	Medium	< 5 feet	< 5 feet
Quaking Aspen		5	Log/Pole	10		Sugar Maple	Medium	Variable	Variable
White Pine		85	XLog/Log	18	96	Red Maple	Medium	Variable	Variable
Black Cherry		5	Log	12		White Pine	Low	Variable	Variable
15	4112 - Maple, Beech, Cherry Association	Sawtimber Well	16.8	66	81-110	N/A			
Canopy Species		% Cover	Size Class	DBH	Age	Sub-Canopy Species	Density	Avg. Height	Size
Sugar Maple		45	Log/Pole/Sap	10	66	White Pine	Low	Variable	Variable
Red Maple		35	Log/Pole	10		Sugar Maple	Low	Variable	Variable
Balsam Fir		10	Pole	6		Red Maple	Medium	Variable	Variable
White Spruce		10	Pole	8		Balsam Fir	Medium	Variable	Variable
16	42120 - Planted Jack Pine	Sawtimber Well	5.6	77	81-110	N/A			
Canopy Species		% Cover	Size Class	DBH	Age	Sub-Canopy Species	Density	Avg. Height	Size
Red Pine		15	Log	12		Red Maple	Low	Variable	Variable
Jack Pine		85	Log	12	77	Paper Birch	Low	Variable	Variable
						Black Cherry	Low	Variable	Variable
17	42220 - Natural Jack Pine	Poletimber Medium	5.7	41	51-80	N/A			
Canopy Species		% Cover	Size Class	DBH	Age	[10/03/2011 JB] INMATES WILL BE USED TO REMOVE SCOTCH PINE. See W41-12942015: Stand is a wind break and a visual buffer			
Red Maple		3	Pole	6					
Quaking Aspen		2	Pole	8					
White Pine		5	Log	16	93				
Red Pine		5	Log	16					
Jack Pine		85	Pole	8	41				
18	42110 - Planted Red Pine	Sawtimber Well	10.3	93	81-110	N/A	East Branch of Fox River state forest campground. There are 19 campsites at the campground. The Steeb pathway is accessed here. Indian Lake state park manages the campground.		
Canopy Species		% Cover	Size Class	DBH	Age				
Black Spruce		5	Pole	8					
White Pine		5	Log	16					
Red Pine		88	Log	16	93				
Jack Pine		2	Log	10					
19	42111 - Planted Red Pine, Mixed Deciduous	Sapling Medium	25.2	25	Immature	N/A	2015: State Game Fund land so no further action will be done to grow red pine.		
Canopy Species		% Cover	Size Class	DBH	Age	[8-26-09] Helicopter release spray to release rp regen in stand 19 and 7 on about 23 acres. Check regen in 2011 for release effectiveness. [6-30-10] Received Pesticide Use Eval. Report = cherry 70% controlled and aspen 50% controlled. Needs future checks for effectiveness in 2011 (5/8/12) About half cherry killed much of maple is still alive.			
Red Pine		80	Sapling	3	25				
Pin Cherry		20	Sapling	3	25				

Stand	Level 4 Cover Type	Size Density	Acres	Stand Age	BA Range	Managed Site	General Comments																																														
20	42120 - Planted Jack Pine	Poletimber Well	4.7	49	81-110	N/A																																															
<table border="1"> <thead> <tr> <th>Canopy Species</th> <th>% Cover</th> <th>Size Class</th> <th>DBH</th> <th>Age</th> </tr> </thead> <tbody> <tr> <td>Jack Pine</td> <td>100</td> <td>Pole</td> <td>8</td> <td>49</td> </tr> </tbody> </table>		Canopy Species	% Cover	Size Class	DBH	Age	Jack Pine	100	Pole	8	49	<table border="1"> <thead> <tr> <th>Sub-Canopy Species</th> <th>Density</th> <th>Avg. Height</th> <th>Size</th> </tr> </thead> <tbody> <tr> <td>Pin Cherry</td> <td>Medium</td> <td>Variable</td> <td>Variable</td> </tr> </tbody> </table>		Sub-Canopy Species	Density	Avg. Height	Size	Pin Cherry	Medium	Variable	Variable																																
Canopy Species	% Cover	Size Class	DBH	Age																																																	
Jack Pine	100	Pole	8	49																																																	
Sub-Canopy Species	Density	Avg. Height	Size																																																		
Pin Cherry	Medium	Variable	Variable																																																		
21	42100 - Planted White Pine	Sawtimber Well	8.7	93	51-80	N/A	[2-19-08] Added factor limit to get off of the POW. There is not enough volume for the inmates to harvest as part of a commercial timber sale. Any work will be done under a FTP. [4-7-08] Deleted factor limit per discussion with Donovan.																																														
<table border="1"> <thead> <tr> <th>Canopy Species</th> <th>% Cover</th> <th>Size Class</th> <th>DBH</th> <th>Age</th> </tr> </thead> <tbody> <tr> <td>Red Maple</td> <td>5</td> <td>Pole</td> <td>6</td> <td></td> </tr> <tr> <td>Quaking Aspen</td> <td>5</td> <td>Pole</td> <td>5</td> <td></td> </tr> <tr> <td>White Pine</td> <td>75</td> <td>Log</td> <td>16</td> <td>93</td> </tr> <tr> <td>Red Pine</td> <td>5</td> <td>Log</td> <td>16</td> <td></td> </tr> <tr> <td>Jack Pine</td> <td>10</td> <td>Pole</td> <td>8</td> <td></td> </tr> </tbody> </table>		Canopy Species	% Cover	Size Class	DBH	Age	Red Maple	5	Pole	6		Quaking Aspen	5	Pole	5		White Pine	75	Log	16	93	Red Pine	5	Log	16		Jack Pine	10	Pole	8		<table border="1"> <thead> <tr> <th>Sub-Canopy Species</th> <th>Density</th> <th>Avg. Height</th> <th>Size</th> </tr> </thead> <tbody> <tr> <td>Quaking Aspen</td> <td>Medium</td> <td>Variable</td> <td>Variable</td> </tr> <tr> <td>Red Maple</td> <td>Medium</td> <td>5 - 10 feet</td> <td>5 - 10 feet</td> </tr> <tr> <td>White Pine</td> <td>Low</td> <td>5 - 10 feet</td> <td>5 - 10 feet</td> </tr> </tbody> </table>		Sub-Canopy Species	Density	Avg. Height	Size	Quaking Aspen	Medium	Variable	Variable	Red Maple	Medium	5 - 10 feet	5 - 10 feet	White Pine	Low	5 - 10 feet	5 - 10 feet	[10/03/2011 JB] INMATES WILL BE USED TO REMOVE SCOTCH PINE. See W41-1294			
Canopy Species	% Cover	Size Class	DBH	Age																																																	
Red Maple	5	Pole	6																																																		
Quaking Aspen	5	Pole	5																																																		
White Pine	75	Log	16	93																																																	
Red Pine	5	Log	16																																																		
Jack Pine	10	Pole	8																																																		
Sub-Canopy Species	Density	Avg. Height	Size																																																		
Quaking Aspen	Medium	Variable	Variable																																																		
Red Maple	Medium	5 - 10 feet	5 - 10 feet																																																		
White Pine	Low	5 - 10 feet	5 - 10 feet																																																		
22	42220 - Natural Jack Pine	Poletimber Well	16.8	41	51-80	N/A																																															
<table border="1"> <thead> <tr> <th>Canopy Species</th> <th>% Cover</th> <th>Size Class</th> <th>DBH</th> <th>Age</th> </tr> </thead> <tbody> <tr> <td>Red Maple</td> <td>5</td> <td>Pole</td> <td>6</td> <td></td> </tr> <tr> <td>Quaking Aspen</td> <td>5</td> <td>Pole</td> <td>6</td> <td></td> </tr> <tr> <td>White Pine</td> <td>5</td> <td>Log</td> <td>16</td> <td>93</td> </tr> <tr> <td>Red Pine</td> <td>10</td> <td>Log</td> <td>16</td> <td></td> </tr> <tr> <td>Jack Pine</td> <td>75</td> <td>Pole</td> <td>8</td> <td>41</td> </tr> </tbody> </table>		Canopy Species	% Cover	Size Class	DBH	Age	Red Maple	5	Pole	6		Quaking Aspen	5	Pole	6		White Pine	5	Log	16	93	Red Pine	10	Log	16		Jack Pine	75	Pole	8	41	<table border="1"> <thead> <tr> <th>Sub-Canopy Species</th> <th>Density</th> <th>Avg. Height</th> <th>Size</th> </tr> </thead> <tbody> <tr> <td>Red Maple</td> <td>Medium</td> <td>Variable</td> <td>Variable</td> </tr> <tr> <td>White Pine</td> <td>Low</td> <td>Variable</td> <td>Variable</td> </tr> <tr> <td>Jack Pine</td> <td>Low</td> <td>Variable</td> <td>Variable</td> </tr> </tbody> </table>		Sub-Canopy Species	Density	Avg. Height	Size	Red Maple	Medium	Variable	Variable	White Pine	Low	Variable	Variable	Jack Pine	Low	Variable	Variable	[10/03/2011 JB] INMATES WILL BE USED TO REMOVE SCOTCH PINE. See W41-1294			
Canopy Species	% Cover	Size Class	DBH	Age																																																	
Red Maple	5	Pole	6																																																		
Quaking Aspen	5	Pole	6																																																		
White Pine	5	Log	16	93																																																	
Red Pine	10	Log	16																																																		
Jack Pine	75	Pole	8	41																																																	
Sub-Canopy Species	Density	Avg. Height	Size																																																		
Red Maple	Medium	Variable	Variable																																																		
White Pine	Low	Variable	Variable																																																		
Jack Pine	Low	Variable	Variable																																																		
23	4319 - Mixed Upland Forest	Poletimber Poor	8.4	27	1-50	N/A	2025: Stand is 1/2 planted red pine and 1/2 natural hard maple where planting failed. (4/28/09 AP) 2009 regen count: 386 red pine, 36 jack pine. Recommendation: Fill in existing trenches with red pine (estimate 6,000 trees). Survival may be low since there is an existing grass mat. Red pine release is a medium priority. Release should be done manually with inmates and chainsaws if available. Competition is cherry and maple. Since adjacent site is high priority to release, I would recommend releasing this site as well. [8-26-09] Helicopter release spray to release rp regen. [6-30-10] Received Pesticide Use Eval. Report = cherry 70% controled and aspen 50% controlled. Needs future checks for effectiveness. Replant in existing trenches as recommended by (4/28/09 AP) comments. (5/8/12) About 1/2 cherry killed much of maple is still alive2015: Site appears to be about 50% stocked with heavy competition from maple.																																														
<table border="1"> <thead> <tr> <th>Canopy Species</th> <th>% Cover</th> <th>Size Class</th> <th>DBH</th> <th>Age</th> </tr> </thead> <tbody> <tr> <td>Red Maple</td> <td>50</td> <td>Sapling/Pole</td> <td>4</td> <td>27</td> </tr> <tr> <td>Red Pine</td> <td>50</td> <td>Pole/Sapling</td> <td>5</td> <td>27</td> </tr> </tbody> </table>		Canopy Species	% Cover	Size Class	DBH	Age	Red Maple	50	Sapling/Pole	4	27	Red Pine	50	Pole/Sapling	5	27																																					
Canopy Species	% Cover	Size Class	DBH	Age																																																	
Red Maple	50	Sapling/Pole	4	27																																																	
Red Pine	50	Pole/Sapling	5	27																																																	
24	6225 - Bog	None	25.7			No																																															
		<table border="1"> <thead> <tr> <th>Sub-Canopy Species</th> <th>Density</th> <th>Avg. Height</th> <th>Size</th> </tr> </thead> <tbody> <tr> <td>Black Spruce</td> <td>Low</td> <td>Variable</td> <td>Variable</td> </tr> <tr> <td>Jack Pine</td> <td>Low</td> <td>Variable</td> <td>Variable</td> </tr> <tr> <td>Tamarack</td> <td>Low</td> <td>Variable</td> <td>Variable</td> </tr> </tbody> </table>		Sub-Canopy Species	Density	Avg. Height	Size	Black Spruce	Low	Variable	Variable	Jack Pine	Low	Variable	Variable	Tamarack	Low	Variable	Variable																																		
Sub-Canopy Species	Density	Avg. Height	Size																																																		
Black Spruce	Low	Variable	Variable																																																		
Jack Pine	Low	Variable	Variable																																																		
Tamarack	Low	Variable	Variable																																																		

Stand	Level 4 Cover Type	Size Density	Acres	Stand Age	BA Range	Managed Site	General Comments	
25	4130 - Aspen	Poletimber Well	13.5	60	1-50	N/A	2025: Hold till next entry, allow adjacent stand to establish and create a different age class. 2015: stand does not appear to have changed much since last inventory. If markets materialize, perhaps next entry stand could be chipped, as of now most of the stand is non merchantable.	
Canopy Species		% Cover	Size Class	DBH	Age	Sub-Canopy Species		
Red Maple		3	Pole	6		Red Maple		
Quaking Aspen		95	Pole	8	60	White Pine		
White Pine		2	Pole	8		Black Cherry		
						Scotch Pine		
26	42140 - Planted Mixed Pine	Sawtimber Well	5.1	93	81-110	N/A	2015: stand is being left uncut for its proximity to the East branch river and for aesthetics/trail use for the campground.	
Canopy Species		% Cover	Size Class	DBH	Age	Sub-Canopy Species		
Black Spruce		5	Pole	8		White Pine		
White Pine		30	Log	16				
Red Pine		55	Log	16	93			
Jack Pine		10	Pole	8				
27	42120 - Planted Jack Pine	Sapling Poor	34.7	16	Immature	N/A	[5/22/08] Under contract TS# 41-021-07-01 Lunch Can't Wait Pine. See also FTP C41-1344 (jack pine regeneration.) Residual BA: Red pine = 16 sq.ft./acre. [6-7-10] Sale is now closed/completed TCR dtd 6-3-10. [6/6/11 JB] On Don's 2011 planting list. [4-23-11 JB] stand was planted. Check in 2012. North part of this stand scarified by DNR in 2012 at a cost of \$2073. Check regeneration in 2018, 636 TPA.	
Canopy Species		% Cover	Size Class	DBH	Age			
Red Pine		5	Log	14	76			
Jack Pine		95	Sapling	3	16			
28	4112 - Maple, Beech, Cherry Association	Sawtimber Well	26.9	96	51-80	N/A	TS: 41-041-17 unit 11	
Canopy Species		% Cover	Size Class	DBH	Age	Sub-Canopy Species		
Sugar Maple		70	Log	12	96	White Pine		
Red Maple		25	Log	12		Sugar Maple		
Black Cherry		5	Log/Pole	12		Red Maple		
						Balsam Fir		
29	4130 - Aspen	Sapling Poor	24.0	31	1-50	N/A	[2-19-08] Added factor limit to get off of the POW. There is not enough volume for the inmates to harvest as part of a commercial timber sale. Any work will be done under a FTP. [4-7-08] Deleted factor limit per discussion with Donovan. [10/03/2011 JB] OPENING MAINTENANCE USING INMATES REMOVE ALL TREES TO OPEN AREA UP. DO NOT CUT JUNE BERRY OI is coded for cleaning and weeding, but opening maintenance is what the intent is. See FTP W41-1293	
Canopy Species		% Cover	Size Class	DBH	Age			
Red Maple		15	Sapling	2				
Quaking Aspen		75	Sapling	2	31			
Jack Pine		10	Sapling	2				
30	42110 - Planted Red Pine	Sawtimber Well	27.0	65	111-140	N/A	[5/22/08] Under contract TS# 41-021-07-01 Lunch Can't Wait Pine. Residual BA: Red pine - 85 sq.ft./acre. [6-7-10] Sale is now closed/completed TCR dtd 6-3-10. 2015: BA is high enough to thin...was just cut in 2010 so wait for next entry to thin.	
Canopy Species		% Cover	Size Class	DBH	Age	Sub-Canopy Species		
Red Pine		100	Log	12	65	Red Maple		
						Low		
						5 - 10 feet		

Stand	Level 4 Cover Type	Size Density	Acres	Stand Age	BA Range	Managed Site	General Comments		
31	42120 - Planted Jack Pine	Poletimber Well	5.4	76	51-80	N/A	2025: part of creek buffer		
Canopy Species		% Cover	Size Class	DBH	Age	Sub-Canopy Species	Density	Avg. Height	Size
Red Pine		40	Log/Pole	10	76	Red Maple	Low	5 - 10 feet	5 - 10 feet
Jack Pine		60	Pole	8	76	Black Spruce	Low	< 5 feet	< 5 feet
32	3102 - Grass	None	0.9			No			
Sub-Canopy Species		Density	Avg. Height	Size					
Red Maple		Low	Variable	Variable					
Pin Cherry		Low	Variable	Variable					
White Pine		Low	Variable	Variable					
33	42120 - Planted Jack Pine	Sapling Poor	65.4	18	Immature	N/A	[4-29-07] Aspen, hardwood, red pine and oak were all left to meet retention. [11-20-07] Under contract TS# 41-012-07-01 King Adam Jack Pine. See also FTP C41-1328 (JP regeneration.) Residual Basal Area: red pine = 24; mixed hardwood = 2; aspen = 1 total = 27 sq.ft./acre. [8-22-08] Sale is completed TCR dtd 8-19-08. [5-12-10] Received a completion report for jack pine planting on 51 acres for \$175.80 per acre. Needs a regen check in 2011. (7/24/14) Stand passed regeneration count in 2014 at 1018 trees per acre, FTP is closed for stand.		
Canopy Species		% Cover	Size Class	DBH	Age				
Red Maple		15	Sapling	2					
Red Pine		5	Log/Pole	12					
Jack Pine		80	Sapling	2	18				
34	42110 - Planted Red Pine	Poletimber Well	14.7	58	81-110	N/A	2025 Hold off on harvesting until stands to the north are established 41-027-17 unit 2		
Canopy Species		% Cover	Size Class	DBH	Age				
White Pine		2	Pole	8					
Red Pine		88	Pole	8	58				
Jack Pine		10	Pole	8					
35	42110 - Planted Red Pine	Sawtimber Well	69.4	78	111-140	N/A			
Canopy Species		% Cover	Size Class	DBH	Age	Sub-Canopy Species	Density	Avg. Height	Size
Red Pine		100	Log/Pole	12	78	Red Maple	Low	5 - 10 feet	5 - 10 feet
						Red Oak	Low	5 - 10 feet	5 - 10 feet
36	42110 - Planted Red Pine	Poletimber Well	32.9	69	81-110	N/A	Hold off till next entry or stands to north are established TS: 41-027-17 unit 1		
Canopy Species		% Cover	Size Class	DBH	Age				
White Pine		1	Pole	8					
Red Pine		93	Pole	8	69				
Jack Pine		6	Pole	8					

Stand	Level 4 Cover Type	Size Density	Acres	Stand Age	BA Range	Managed Site	General Comments
37	42340 - Upland Spruce/Fir	Sawtimber Well	16.9	61	81-110	N/A	
Canopy Species		% Cover	Size Class	DBH	Age	Sub-Canopy Species	
Red Maple		5	Pole	6		Red Maple	
Balsam Fir		55	Pole	6	61	White Pine	
White Spruce		20	Pole/Log	8		Balsam Fir	
White Pine		10	Log	16		White Spruce	
Jack Pine		5	Pole	6			
Scotch Pine		5	Pole	8			
						Density	Avg. Height
						Low	< 5 feet
						Low	< 5 feet
						Low	< 5 feet
						Low	< 5 feet
						Low	< 5 feet
38	4139 - Aspen, Mixed Deciduous	Sapling Well	98.7	27	Immature	N/A	
Canopy Species		% Cover	Size Class	DBH	Age	Sub-Canopy Species	
Red Maple		25	Sapling	3		Quaking Aspen	
Red Oak		10	Sapling	3		Red Pine	
Quaking Aspen		56	Sapling/Pole	4	27	White Pine	
White Pine		5	Log/Pole	10			
Red Pine		2	Log	10			
Jack Pine		2	Pole	8			
						Density	Avg. Height
						Low	< 5 feet
						Low	< 5 feet
						Low	< 5 feet
						Low	< 5 feet
39	4122 - Oak, Pine	Unspecified	34.3	4	Immature		Lots of Oak are scattered throughout the stand, it was decided that stand should have MO changed to Oak. Variance approved to change MO to Oak. 12/006/21
Sub-Canopy Species		Density	Avg. Height	Size			
Red Oak		Medium	Variable	Variable			
Red Pine		High	< 5 feet	< 5 feet			
40	42110 - Planted Red Pine	Sawtimber Well	16.3	67	81-110	N/A	TS: 41-041-17 unit 6
Canopy Species		% Cover	Size Class	DBH	Age	Sub-Canopy Species	
Red Pine		95	Log/Pole	10	67	Jack Pine	
Jack Pine		5	Pole	8		Red Maple	
						Density	Avg. Height
						Low	Variable
						Low	Variable
41	42110 - Planted Red Pine	Sawtimber Well	19.0	67	81-110	N/A	TS: 41-041-17 unit 5
Canopy Species		% Cover	Size Class	DBH	Age	Sub-Canopy Species	
Red Pine		100	Log	12	67	Red Maple	
						Density	Avg. Height
						Low	Variable
42	4211 - Planted Red Pine	Unspecified	33.4	2	Immature		TS: 41-041-17 unit 4Stand was trenched summer 2022. Sprayed summer 23, skidder. Planted to RP spring 24summer 24 1st year regen check passed, 813 TPA
Sub-Canopy Species		Density	Avg. Height	Size			
Red Pine		Full	< 5 feet	< 5 feet			
43	4222 - Natural Jack Pine	Unspecified	37.9	2	Immature		Unit 3 Was scarified by Holi summer 2019. trenched summer 22. by DNR staff Stand was planted in spring 2023
Sub-Canopy Species		Density	Avg. Height	Size			
Jack Pine		Full	< 5 feet	< 5 feet			

Stand	Level 4 Cover Type	Size Density	Acres	Stand Age	BA Range	Managed Site	General Comments																																																			
44	4191 - Mixed Upland Deciduous with Conifer	Poletimber Well	36.3	76	1-50	N/A	2015: Mixed stand of everything that is naturally coming in.																																																			
<table border="1"> <thead> <tr> <th>Canopy Species</th> <th>% Cover</th> <th>Size Class</th> <th>DBH</th> <th>Age</th> </tr> </thead> <tbody> <tr> <td>Red Maple</td> <td>35</td> <td>Pole</td> <td>8</td> <td>76</td> </tr> <tr> <td>Red Oak</td> <td>10</td> <td>Pole</td> <td>8</td> <td></td> </tr> <tr> <td>Quaking Aspen</td> <td>25</td> <td>Pole</td> <td>8</td> <td></td> </tr> <tr> <td>White Pine</td> <td>5</td> <td>Pole</td> <td>8</td> <td></td> </tr> <tr> <td>Red Pine</td> <td>10</td> <td>Pole</td> <td>8</td> <td></td> </tr> <tr> <td>Jack Pine</td> <td>15</td> <td>Pole</td> <td>8</td> <td></td> </tr> </tbody> </table>		Canopy Species	% Cover	Size Class	DBH	Age	Red Maple	35	Pole	8	76	Red Oak	10	Pole	8		Quaking Aspen	25	Pole	8		White Pine	5	Pole	8		Red Pine	10	Pole	8		Jack Pine	15	Pole	8		<table border="1"> <thead> <tr> <th>Sub-Canopy Species</th> <th>Density</th> <th>Avg. Height</th> <th>Size</th> </tr> </thead> <tbody> <tr> <td>Red Maple</td> <td>Low</td> <td>Variable</td> <td>Variable</td> </tr> <tr> <td>White Pine</td> <td>Low</td> <td>Variable</td> <td>Variable</td> </tr> <tr> <td>Jack Pine</td> <td>Low</td> <td>Variable</td> <td>Variable</td> </tr> <tr> <td>Red Oak</td> <td>Low</td> <td>Variable</td> <td>Variable</td> </tr> </tbody> </table>		Sub-Canopy Species	Density	Avg. Height	Size	Red Maple	Low	Variable	Variable	White Pine	Low	Variable	Variable	Jack Pine	Low	Variable	Variable	Red Oak	Low	Variable	Variable
Canopy Species	% Cover	Size Class	DBH	Age																																																						
Red Maple	35	Pole	8	76																																																						
Red Oak	10	Pole	8																																																							
Quaking Aspen	25	Pole	8																																																							
White Pine	5	Pole	8																																																							
Red Pine	10	Pole	8																																																							
Jack Pine	15	Pole	8																																																							
Sub-Canopy Species	Density	Avg. Height	Size																																																							
Red Maple	Low	Variable	Variable																																																							
White Pine	Low	Variable	Variable																																																							
Jack Pine	Low	Variable	Variable																																																							
Red Oak	Low	Variable	Variable																																																							
45	42120 - Planted Jack Pine	Sapling Poor	11.7	16	Immature	N/A	[5/22/08] Under contract TS# 41-021-07-01 Lunch Can't Wait Pine. See also FTP C41-1344 (jack pine regeneration.) Residual BA: Red pine - 2, white pine - 8; total = 10 sq.ft./acre. [6-7-10] Sale is now closed/completed TCR dtd 6-3-10. [6/6/11 JB] On Don's 2011 planting list. [4-23-11 JB] stand was planted. Check in 2012. Stand passed regeneration count in 2014 at 731 trees per acre, FTP is closed for stand.																																																			
<table border="1"> <thead> <tr> <th>Canopy Species</th> <th>% Cover</th> <th>Size Class</th> <th>DBH</th> <th>Age</th> </tr> </thead> <tbody> <tr> <td>Red Maple</td> <td>5</td> <td>Sapling</td> <td>2</td> <td></td> </tr> <tr> <td>White Pine</td> <td>5</td> <td>Sapling</td> <td>2</td> <td></td> </tr> <tr> <td>Jack Pine</td> <td>85</td> <td>Sapling</td> <td>2</td> <td>16</td> </tr> <tr> <td>Pin Cherry</td> <td>5</td> <td>Sapling</td> <td>2</td> <td></td> </tr> </tbody> </table>		Canopy Species	% Cover	Size Class	DBH	Age	Red Maple	5	Sapling	2		White Pine	5	Sapling	2		Jack Pine	85	Sapling	2	16	Pin Cherry	5	Sapling	2																																	
Canopy Species	% Cover	Size Class	DBH	Age																																																						
Red Maple	5	Sapling	2																																																							
White Pine	5	Sapling	2																																																							
Jack Pine	85	Sapling	2	16																																																						
Pin Cherry	5	Sapling	2																																																							
46	42110 - Planted Red Pine	Sawtimber Well	15.9	77	81-110	N/A	Entrance to campground, leave for esthetics.																																																			
<table border="1"> <thead> <tr> <th>Canopy Species</th> <th>% Cover</th> <th>Size Class</th> <th>DBH</th> <th>Age</th> </tr> </thead> <tbody> <tr> <td>White Pine</td> <td>20</td> <td>Log</td> <td>16</td> <td></td> </tr> <tr> <td>Red Pine</td> <td>80</td> <td>Log</td> <td>16</td> <td>77</td> </tr> </tbody> </table>		Canopy Species	% Cover	Size Class	DBH	Age	White Pine	20	Log	16		Red Pine	80	Log	16	77	<table border="1"> <thead> <tr> <th>Sub-Canopy Species</th> <th>Density</th> <th>Avg. Height</th> <th>Size</th> </tr> </thead> <tbody> <tr> <td>White Pine</td> <td>Low</td> <td>Variable</td> <td>Variable</td> </tr> <tr> <td>Red Maple</td> <td>Medium</td> <td>Variable</td> <td>Variable</td> </tr> </tbody> </table>		Sub-Canopy Species	Density	Avg. Height	Size	White Pine	Low	Variable	Variable	Red Maple	Medium	Variable	Variable																												
Canopy Species	% Cover	Size Class	DBH	Age																																																						
White Pine	20	Log	16																																																							
Red Pine	80	Log	16	77																																																						
Sub-Canopy Species	Density	Avg. Height	Size																																																							
White Pine	Low	Variable	Variable																																																							
Red Maple	Medium	Variable	Variable																																																							
47	6122 - Black Spruce	Poletimber Well	8.9	77	111-140	N/A	2015: This stand is what was left over from 2 harvests surrounding it, small amounts of jack pine are on the edge in the more upland areas. stand boundary against the cut lines is generally the hiking trail. Recommend leaving this stand for aesthetics/recreational use because of the trail and campground.																																																			
<table border="1"> <thead> <tr> <th>Canopy Species</th> <th>% Cover</th> <th>Size Class</th> <th>DBH</th> <th>Age</th> </tr> </thead> <tbody> <tr> <td>Black Spruce</td> <td>80</td> <td>Pole</td> <td>8</td> <td>77</td> </tr> <tr> <td>Jack Pine</td> <td>20</td> <td>Pole</td> <td>8</td> <td></td> </tr> </tbody> </table>		Canopy Species	% Cover	Size Class	DBH	Age	Black Spruce	80	Pole	8	77	Jack Pine	20	Pole	8																																											
Canopy Species	% Cover	Size Class	DBH	Age																																																						
Black Spruce	80	Pole	8	77																																																						
Jack Pine	20	Pole	8																																																							
48	42110 - Planted Red Pine	Sawtimber Well	36.2	76	81-110	N/A	TS:41-041-17 unit 12025: hold off on harvesting until the planted stands on the highway establish																																																			
<table border="1"> <thead> <tr> <th>Canopy Species</th> <th>% Cover</th> <th>Size Class</th> <th>DBH</th> <th>Age</th> </tr> </thead> <tbody> <tr> <td>Red Pine</td> <td>100</td> <td>Log</td> <td>14</td> <td>76</td> </tr> </tbody> </table>		Canopy Species	% Cover	Size Class	DBH	Age	Red Pine	100	Log	14	76	<table border="1"> <thead> <tr> <th>Sub-Canopy Species</th> <th>Density</th> <th>Avg. Height</th> <th>Size</th> </tr> </thead> <tbody> <tr> <td>Red Maple</td> <td>Low</td> <td>5 - 10 feet</td> <td>5 - 10 feet</td> </tr> <tr> <td>Red Oak</td> <td>Low</td> <td>5 - 10 feet</td> <td>5 - 10 feet</td> </tr> <tr> <td>Quaking Aspen</td> <td>Medium</td> <td>10 - 20 feet</td> <td>10 - 20 feet</td> </tr> </tbody> </table>		Sub-Canopy Species	Density	Avg. Height	Size	Red Maple	Low	5 - 10 feet	5 - 10 feet	Red Oak	Low	5 - 10 feet	5 - 10 feet	Quaking Aspen	Medium	10 - 20 feet	10 - 20 feet																													
Canopy Species	% Cover	Size Class	DBH	Age																																																						
Red Pine	100	Log	14	76																																																						
Sub-Canopy Species	Density	Avg. Height	Size																																																							
Red Maple	Low	5 - 10 feet	5 - 10 feet																																																							
Red Oak	Low	5 - 10 feet	5 - 10 feet																																																							
Quaking Aspen	Medium	10 - 20 feet	10 - 20 feet																																																							
49	4211 - Planted Red Pine	Unspecified	39.6	3	Immature		TS: 41-027-17 unit 4Stand was roller chopped in 2023. Trenching moved to 2024 due to equipment break down and repairs.Trenching completed on 4/26/24. Site Prep Sprayed summer 2024. Planted summer 25																																																			

Stand	Level 4 Cover Type	Size Density	Acres	Stand Age	BA Range	Managed Site	General Comments																																																					
50	42141 - Planted Mixed Pine, Mixed Deciduous	Sapling Medium	41.7	18	1-50	N/A	2025: Stand is a mix of natural and multiple plantings, it's a mix of aspen, red pine and jack pine.[2-19-08] Added factor limit to get off of the POW. There is not enough volume for the inmates to harvest as part of a commercial timber sale. Any work will be done under a FTP C41- 1292.[4-7-08] Deleted factor limit per discussion with Donovan. [5/3/08 jb] Red pine planted 1151t/a.[5/17/08 jb] Red pine planted, needs regen check in 2009. [5/17/11 JB] 3 rd year regen count was 373 trees per acre at an average height of 0.7 inches. Aspen competition may be a problem. Should replant and herbicide until a sufficient amount is regenerating.Stand failed regeneration count in 2014 at 443 trees per ac needs to be replanted.Replanted summer 2016 to Red pine.																																																					
<table border="1"> <thead> <tr> <th>Canopy Species</th> <th>% Cover</th> <th>Size Class</th> <th>DBH</th> <th>Age</th> </tr> </thead> <tbody> <tr> <td>Quaking Aspen</td> <td>40</td> <td>Sapling</td> <td>2</td> <td>18</td> </tr> <tr> <td>Red Pine</td> <td>40</td> <td>Sapling</td> <td>2</td> <td>18</td> </tr> <tr> <td>Jack Pine</td> <td>20</td> <td>Sapling</td> <td>2</td> <td></td> </tr> </tbody> </table>		Canopy Species	% Cover	Size Class	DBH	Age	Quaking Aspen	40	Sapling	2	18	Red Pine	40	Sapling	2	18	Jack Pine	20	Sapling	2		<table border="1"> <thead> <tr> <th>Sub-Canopy Species</th> <th>Density</th> <th>Avg. Height</th> <th>Size</th> </tr> </thead> <tbody> <tr> <td>Quaking Aspen</td> <td>Medium</td> <td>5 - 10 feet</td> <td>5 - 10 feet</td> </tr> <tr> <td>Red Pine</td> <td>Medium</td> <td>< 5 feet</td> <td>< 5 feet</td> </tr> <tr> <td>Red Maple</td> <td>Medium</td> <td>5 - 10 feet</td> <td>5 - 10 feet</td> </tr> </tbody> </table>		Sub-Canopy Species	Density	Avg. Height	Size	Quaking Aspen	Medium	5 - 10 feet	5 - 10 feet	Red Pine	Medium	< 5 feet	< 5 feet	Red Maple	Medium	5 - 10 feet	5 - 10 feet																					
Canopy Species	% Cover	Size Class	DBH	Age																																																								
Quaking Aspen	40	Sapling	2	18																																																								
Red Pine	40	Sapling	2	18																																																								
Jack Pine	20	Sapling	2																																																									
Sub-Canopy Species	Density	Avg. Height	Size																																																									
Quaking Aspen	Medium	5 - 10 feet	5 - 10 feet																																																									
Red Pine	Medium	< 5 feet	< 5 feet																																																									
Red Maple	Medium	5 - 10 feet	5 - 10 feet																																																									
51	4211 - Planted Red Pine	Unspecified	31.0	1	Immature		TS: 41-041-17 unit 7Roller chopped and trenched in 2023.Site-prep Sprayed summer 2024. Stand was partially plabted summer 25, will get finished in 26.																																																					
52	4199 - Other Mixed Upland Deciduous	Poletimber Poor	9.2	76	1-50	N/A	2015: Stand has filled in to the point of no longer being considered a G-type, lots of cherry and scattered white pine and maple.																																																					
<table border="1"> <thead> <tr> <th>Canopy Species</th> <th>% Cover</th> <th>Size Class</th> <th>DBH</th> <th>Age</th> </tr> </thead> <tbody> <tr> <td>Red Maple</td> <td>15</td> <td>Pole</td> <td>6</td> <td>76</td> </tr> <tr> <td>White Pine</td> <td>5</td> <td>Pole/Sapling</td> <td>6</td> <td>76</td> </tr> <tr> <td>Black Cherry</td> <td>15</td> <td>Pole</td> <td>8</td> <td>76</td> </tr> <tr> <td>Pin Cherry</td> <td>65</td> <td>Pole/Sapling</td> <td>5</td> <td>76</td> </tr> </tbody> </table>		Canopy Species	% Cover	Size Class	DBH	Age	Red Maple	15	Pole	6	76	White Pine	5	Pole/Sapling	6	76	Black Cherry	15	Pole	8	76	Pin Cherry	65	Pole/Sapling	5	76																																		
Canopy Species	% Cover	Size Class	DBH	Age																																																								
Red Maple	15	Pole	6	76																																																								
White Pine	5	Pole/Sapling	6	76																																																								
Black Cherry	15	Pole	8	76																																																								
Pin Cherry	65	Pole/Sapling	5	76																																																								
54	42120 - Planted Jack Pine	Poletimber Medium	3.2	49	51-80	N/A	Lots of blow down																																																					
<table border="1"> <thead> <tr> <th>Canopy Species</th> <th>% Cover</th> <th>Size Class</th> <th>DBH</th> <th>Age</th> </tr> </thead> <tbody> <tr> <td>Jack Pine</td> <td>100</td> <td>Pole</td> <td>7</td> <td>49</td> </tr> </tbody> </table>		Canopy Species	% Cover	Size Class	DBH	Age	Jack Pine	100	Pole	7	49																																																	
Canopy Species	% Cover	Size Class	DBH	Age																																																								
Jack Pine	100	Pole	7	49																																																								
55	42220 - Natural Jack Pine	Poletimber Well	6.7	76	81-110	N/A	[4-29-07] Retention for 41-012-07-01 is located within this stand. It can't be harvested until the stands to the south have matured (stand 33 2007 YOE). 2015: Stand can not be harvested it is entirely in the Fox river buffer zone.																																																					
<table border="1"> <thead> <tr> <th>Canopy Species</th> <th>% Cover</th> <th>Size Class</th> <th>DBH</th> <th>Age</th> </tr> </thead> <tbody> <tr> <td>Black Spruce</td> <td>10</td> <td>Pole</td> <td>8</td> <td></td> </tr> <tr> <td>Red Pine</td> <td>20</td> <td>Log</td> <td>12</td> <td></td> </tr> <tr> <td>Jack Pine</td> <td>70</td> <td>Log/Pole</td> <td>10</td> <td>76</td> </tr> </tbody> </table>		Canopy Species	% Cover	Size Class	DBH	Age	Black Spruce	10	Pole	8		Red Pine	20	Log	12		Jack Pine	70	Log/Pole	10	76	<table border="1"> <thead> <tr> <th>Sub-Canopy Species</th> <th>Density</th> <th>Avg. Height</th> <th>Size</th> </tr> </thead> <tbody> <tr> <td>White Pine</td> <td>Medium</td> <td>Variable</td> <td>Variable</td> </tr> <tr> <td>Jack Pine</td> <td>Low</td> <td>Variable</td> <td>Variable</td> </tr> <tr> <td>Black Spruce</td> <td>Medium</td> <td>Variable</td> <td>Variable</td> </tr> </tbody> </table>		Sub-Canopy Species	Density	Avg. Height	Size	White Pine	Medium	Variable	Variable	Jack Pine	Low	Variable	Variable	Black Spruce	Medium	Variable	Variable																					
Canopy Species	% Cover	Size Class	DBH	Age																																																								
Black Spruce	10	Pole	8																																																									
Red Pine	20	Log	12																																																									
Jack Pine	70	Log/Pole	10	76																																																								
Sub-Canopy Species	Density	Avg. Height	Size																																																									
White Pine	Medium	Variable	Variable																																																									
Jack Pine	Low	Variable	Variable																																																									
Black Spruce	Medium	Variable	Variable																																																									
56	6124 - Lowland Spruce-Fir	Poletimber Medium	6.0	32	1-50	N/A																																																						
<table border="1"> <thead> <tr> <th>Canopy Species</th> <th>% Cover</th> <th>Size Class</th> <th>DBH</th> <th>Age</th> </tr> </thead> <tbody> <tr> <td>Red Maple</td> <td>15</td> <td>Pole/Sapling</td> <td>5</td> <td></td> </tr> <tr> <td>Balsam Fir</td> <td>25</td> <td>Pole/Sapling</td> <td>5</td> <td>32</td> </tr> <tr> <td>White Spruce</td> <td>25</td> <td>Pole/Sapling</td> <td>5</td> <td>32</td> </tr> <tr> <td>Black Spruce</td> <td>25</td> <td>Sapling/Pole</td> <td>4</td> <td>32</td> </tr> <tr> <td>Tamarack</td> <td>5</td> <td>Pole/Sapling</td> <td>5</td> <td></td> </tr> <tr> <td>White Pine</td> <td>5</td> <td>Pole/Sapling</td> <td>5</td> <td></td> </tr> </tbody> </table>		Canopy Species	% Cover	Size Class	DBH	Age	Red Maple	15	Pole/Sapling	5		Balsam Fir	25	Pole/Sapling	5	32	White Spruce	25	Pole/Sapling	5	32	Black Spruce	25	Sapling/Pole	4	32	Tamarack	5	Pole/Sapling	5		White Pine	5	Pole/Sapling	5		<table border="1"> <thead> <tr> <th>Sub-Canopy Species</th> <th>Density</th> <th>Avg. Height</th> <th>Size</th> </tr> </thead> <tbody> <tr> <td>Red Maple</td> <td>Medium</td> <td>< 5 feet</td> <td>< 5 feet</td> </tr> <tr> <td>Balsam Fir</td> <td>Medium</td> <td>< 5 feet</td> <td>< 5 feet</td> </tr> <tr> <td>Tamarack</td> <td>Medium</td> <td>< 5 feet</td> <td>< 5 feet</td> </tr> <tr> <td>White Pine</td> <td>Medium</td> <td>< 5 feet</td> <td>< 5 feet</td> </tr> </tbody> </table>		Sub-Canopy Species	Density	Avg. Height	Size	Red Maple	Medium	< 5 feet	< 5 feet	Balsam Fir	Medium	< 5 feet	< 5 feet	Tamarack	Medium	< 5 feet	< 5 feet	White Pine	Medium	< 5 feet	< 5 feet		
Canopy Species	% Cover	Size Class	DBH	Age																																																								
Red Maple	15	Pole/Sapling	5																																																									
Balsam Fir	25	Pole/Sapling	5	32																																																								
White Spruce	25	Pole/Sapling	5	32																																																								
Black Spruce	25	Sapling/Pole	4	32																																																								
Tamarack	5	Pole/Sapling	5																																																									
White Pine	5	Pole/Sapling	5																																																									
Sub-Canopy Species	Density	Avg. Height	Size																																																									
Red Maple	Medium	< 5 feet	< 5 feet																																																									
Balsam Fir	Medium	< 5 feet	< 5 feet																																																									
Tamarack	Medium	< 5 feet	< 5 feet																																																									
White Pine	Medium	< 5 feet	< 5 feet																																																									

Stand	Level 4 Cover Type	Size Density	Acres	Stand Age	BA Range	Managed Site	General Comments																																										
57	4113 - R.Maple, Conifer	Sapling Medium	1.7	32	Immature	N/A																																											
<table border="1"> <thead> <tr> <th>Canopy Species</th> <th>% Cover</th> <th>Size Class</th> <th>DBH</th> <th>Age</th> </tr> </thead> <tbody> <tr> <td>Sugar Maple</td> <td>20</td> <td>Sapling/Pole</td> <td>4</td> <td></td> </tr> <tr> <td>Red Maple</td> <td>50</td> <td>Sapling</td> <td>4</td> <td>32</td> </tr> <tr> <td>Balsam Fir</td> <td>25</td> <td>Pole/Sapling</td> <td>5</td> <td></td> </tr> <tr> <td>White Spruce</td> <td>5</td> <td>Sapling/Pole</td> <td>4</td> <td></td> </tr> </tbody> </table>		Canopy Species	% Cover	Size Class	DBH	Age	Sugar Maple	20	Sapling/Pole	4		Red Maple	50	Sapling	4	32	Balsam Fir	25	Pole/Sapling	5		White Spruce	5	Sapling/Pole	4		<table border="1"> <thead> <tr> <th>Sub-Canopy Species</th> <th>Density</th> <th>Avg. Height</th> <th>Size</th> </tr> </thead> <tbody> <tr> <td>Red Maple</td> <td>Low</td> <td>< 5 feet</td> <td>< 5 feet</td> </tr> <tr> <td>Balsam Fir</td> <td>Low</td> <td>< 5 feet</td> <td>< 5 feet</td> </tr> </tbody> </table>		Sub-Canopy Species	Density	Avg. Height	Size	Red Maple	Low	< 5 feet	< 5 feet	Balsam Fir	Low	< 5 feet	< 5 feet									
Canopy Species	% Cover	Size Class	DBH	Age																																													
Sugar Maple	20	Sapling/Pole	4																																														
Red Maple	50	Sapling	4	32																																													
Balsam Fir	25	Pole/Sapling	5																																														
White Spruce	5	Sapling/Pole	4																																														
Sub-Canopy Species	Density	Avg. Height	Size																																														
Red Maple	Low	< 5 feet	< 5 feet																																														
Balsam Fir	Low	< 5 feet	< 5 feet																																														
58	500 - Water	None	4.7			Yes																																											
61	42110 - Planted Red Pine	Sawtimber Well	34.7	78	111-140	N/A																																											
<table border="1"> <thead> <tr> <th>Canopy Species</th> <th>% Cover</th> <th>Size Class</th> <th>DBH</th> <th>Age</th> </tr> </thead> <tbody> <tr> <td>Red Pine</td> <td>100</td> <td>Log/Pole</td> <td>12</td> <td>78</td> </tr> </tbody> </table>		Canopy Species	% Cover	Size Class	DBH	Age	Red Pine	100	Log/Pole	12	78	<table border="1"> <thead> <tr> <th>Sub-Canopy Species</th> <th>Density</th> <th>Avg. Height</th> <th>Size</th> </tr> </thead> <tbody> <tr> <td>Red Maple</td> <td>Medium</td> <td>5 - 10 feet</td> <td>5 - 10 feet</td> </tr> <tr> <td>Red Oak</td> <td>Low</td> <td>5 - 10 feet</td> <td>5 - 10 feet</td> </tr> </tbody> </table>		Sub-Canopy Species	Density	Avg. Height	Size	Red Maple	Medium	5 - 10 feet	5 - 10 feet	Red Oak	Low	5 - 10 feet	5 - 10 feet																								
Canopy Species	% Cover	Size Class	DBH	Age																																													
Red Pine	100	Log/Pole	12	78																																													
Sub-Canopy Species	Density	Avg. Height	Size																																														
Red Maple	Medium	5 - 10 feet	5 - 10 feet																																														
Red Oak	Low	5 - 10 feet	5 - 10 feet																																														
62	6229 - Mixed Lowland Shrub	None	9.9			No	River bottom, heavily shrubed																																										
		<table border="1"> <thead> <tr> <th>Sub-Canopy Species</th> <th>Density</th> <th>Avg. Height</th> <th>Size</th> </tr> </thead> <tbody> <tr> <td>White Pine</td> <td>Low</td> <td>>20 feet</td> <td>>20 feet</td> </tr> <tr> <td>Jack Pine</td> <td>Medium</td> <td>>20 feet</td> <td>>20 feet</td> </tr> <tr> <td>Black Spruce</td> <td>Medium</td> <td>>20 feet</td> <td>>20 feet</td> </tr> </tbody> </table>		Sub-Canopy Species	Density	Avg. Height	Size	White Pine	Low	>20 feet	>20 feet	Jack Pine	Medium	>20 feet	>20 feet	Black Spruce	Medium	>20 feet	>20 feet																														
Sub-Canopy Species	Density	Avg. Height	Size																																														
White Pine	Low	>20 feet	>20 feet																																														
Jack Pine	Medium	>20 feet	>20 feet																																														
Black Spruce	Medium	>20 feet	>20 feet																																														
63	42340 - Upland Spruce/Fir	Poletimber Well	13.2	61	81-110	N/A	2015: South end of stand is more open with white pine. Scattered jack and red pine. Stand is mostly river buffer.																																										
<table border="1"> <thead> <tr> <th>Canopy Species</th> <th>% Cover</th> <th>Size Class</th> <th>DBH</th> <th>Age</th> </tr> </thead> <tbody> <tr> <td>Red Maple</td> <td>5</td> <td>Pole</td> <td>6</td> <td></td> </tr> <tr> <td>Balsam Fir</td> <td>40</td> <td>Pole</td> <td>8</td> <td>61</td> </tr> <tr> <td>Black Spruce</td> <td>35</td> <td>Pole/Log</td> <td>8</td> <td></td> </tr> <tr> <td>White Pine</td> <td>15</td> <td>Log/Pole</td> <td>12</td> <td></td> </tr> <tr> <td>Black Cherry</td> <td>5</td> <td>Pole</td> <td>6</td> <td></td> </tr> </tbody> </table>		Canopy Species	% Cover	Size Class	DBH	Age	Red Maple	5	Pole	6		Balsam Fir	40	Pole	8	61	Black Spruce	35	Pole/Log	8		White Pine	15	Log/Pole	12		Black Cherry	5	Pole	6																			
Canopy Species	% Cover	Size Class	DBH	Age																																													
Red Maple	5	Pole	6																																														
Balsam Fir	40	Pole	8	61																																													
Black Spruce	35	Pole/Log	8																																														
White Pine	15	Log/Pole	12																																														
Black Cherry	5	Pole	6																																														
64	6122 - Black Spruce	Poletimber Well	5.1	91	51-80	N/A	2015: Stand should be left, drain/creek empties into the east branch of the Fox river.																																										
<table border="1"> <thead> <tr> <th>Canopy Species</th> <th>% Cover</th> <th>Size Class</th> <th>DBH</th> <th>Age</th> </tr> </thead> <tbody> <tr> <td>Black Spruce</td> <td>85</td> <td>Pole</td> <td>8</td> <td>91</td> </tr> <tr> <td>Jack Pine</td> <td>15</td> <td>Pole</td> <td>8</td> <td></td> </tr> </tbody> </table>		Canopy Species	% Cover	Size Class	DBH	Age	Black Spruce	85	Pole	8	91	Jack Pine	15	Pole	8		<table border="1"> <thead> <tr> <th>Sub-Canopy Species</th> <th>Density</th> <th>Avg. Height</th> <th>Size</th> </tr> </thead> <tbody> <tr> <td>Balsam Fir</td> <td>Low</td> <td>Variable</td> <td>Variable</td> </tr> <tr> <td>Jack Pine</td> <td>Low</td> <td>Variable</td> <td>Variable</td> </tr> </tbody> </table>		Sub-Canopy Species	Density	Avg. Height	Size	Balsam Fir	Low	Variable	Variable	Jack Pine	Low	Variable	Variable																			
Canopy Species	% Cover	Size Class	DBH	Age																																													
Black Spruce	85	Pole	8	91																																													
Jack Pine	15	Pole	8																																														
Sub-Canopy Species	Density	Avg. Height	Size																																														
Balsam Fir	Low	Variable	Variable																																														
Jack Pine	Low	Variable	Variable																																														
65	4117 - Mixed N. Hardwood - Pine	Sapling Well	4.9	41	1-50	N/A																																											
<table border="1"> <thead> <tr> <th>Canopy Species</th> <th>% Cover</th> <th>Size Class</th> <th>DBH</th> <th>Age</th> </tr> </thead> <tbody> <tr> <td>Red Maple</td> <td>35</td> <td>Sapling</td> <td>3</td> <td>41</td> </tr> <tr> <td>Quaking Aspen</td> <td>10</td> <td>Sapling</td> <td>3</td> <td></td> </tr> <tr> <td>Black Spruce</td> <td>5</td> <td>Sapling</td> <td>3</td> <td></td> </tr> <tr> <td>White Pine</td> <td>15</td> <td>Sapling</td> <td>3</td> <td></td> </tr> <tr> <td>Red Pine</td> <td>10</td> <td>Sapling</td> <td>2</td> <td></td> </tr> <tr> <td>Black Cherry</td> <td>25</td> <td>Pole/Sapling</td> <td>6</td> <td>41</td> </tr> </tbody> </table>		Canopy Species	% Cover	Size Class	DBH	Age	Red Maple	35	Sapling	3	41	Quaking Aspen	10	Sapling	3		Black Spruce	5	Sapling	3		White Pine	15	Sapling	3		Red Pine	10	Sapling	2		Black Cherry	25	Pole/Sapling	6	41	<table border="1"> <thead> <tr> <th>Sub-Canopy Species</th> <th>Density</th> <th>Avg. Height</th> <th>Size</th> </tr> </thead> <tbody> <tr> <td>White Pine</td> <td>Medium</td> <td>Variable</td> <td>Variable</td> </tr> </tbody> </table>		Sub-Canopy Species	Density	Avg. Height	Size	White Pine	Medium	Variable	Variable			
Canopy Species	% Cover	Size Class	DBH	Age																																													
Red Maple	35	Sapling	3	41																																													
Quaking Aspen	10	Sapling	3																																														
Black Spruce	5	Sapling	3																																														
White Pine	15	Sapling	3																																														
Red Pine	10	Sapling	2																																														
Black Cherry	25	Pole/Sapling	6	41																																													
Sub-Canopy Species	Density	Avg. Height	Size																																														
White Pine	Medium	Variable	Variable																																														

Stand	Level 4 Cover Type	Size Density	Acres	Stand Age	BA Range	Managed Site	General Comments																												
66	42120 - Planted Jack Pine	Sawtimber Well	6.8	77	81-110	N/A	2025: This is 2 small stands that are combined because they are too small to stand alone. They both serve the same purpose of retention/river buffer and cannot be harvested.																												
<table border="1"> <thead> <tr> <th>Canopy Species</th> <th>% Cover</th> <th>Size Class</th> <th>DBH</th> <th>Age</th> </tr> </thead> <tbody> <tr> <td>Black Spruce</td> <td>40</td> <td>Pole</td> <td>6</td> <td></td> </tr> <tr> <td>Jack Pine</td> <td>60</td> <td>Log</td> <td>12</td> <td>77</td> </tr> </tbody> </table>		Canopy Species	% Cover	Size Class	DBH	Age		Black Spruce	40	Pole	6		Jack Pine	60	Log	12	77	<table border="1"> <thead> <tr> <th>Sub-Canopy Species</th> <th>Density</th> <th>Avg. Height</th> <th>Size</th> </tr> </thead> <tbody> <tr> <td>Black Cherry</td> <td>Low</td> <td>Variable</td> <td>Variable</td> </tr> <tr> <td>Red Maple</td> <td>Low</td> <td>Variable</td> <td>Variable</td> </tr> <tr> <td>Paper Birch</td> <td>Low</td> <td>Variable</td> <td>Variable</td> </tr> </tbody> </table>		Sub-Canopy Species	Density	Avg. Height	Size	Black Cherry	Low	Variable	Variable	Red Maple	Low	Variable	Variable	Paper Birch	Low	Variable	Variable
Canopy Species	% Cover	Size Class	DBH	Age																															
Black Spruce	40	Pole	6																																
Jack Pine	60	Log	12	77																															
Sub-Canopy Species	Density	Avg. Height	Size																																
Black Cherry	Low	Variable	Variable																																
Red Maple	Low	Variable	Variable																																
Paper Birch	Low	Variable	Variable																																
67	122 - Road/Parking Lot	None	1.6			No																													
68	3102 - Grass	None	54.5			No																													
		<table border="1"> <thead> <tr> <th>Sub-Canopy Species</th> <th>Density</th> <th>Avg. Height</th> <th>Size</th> </tr> </thead> <tbody> <tr> <td>Red Maple</td> <td>Low</td> <td>Variable</td> <td>Variable</td> </tr> <tr> <td>White Pine</td> <td>Low</td> <td>Variable</td> <td>Variable</td> </tr> <tr> <td>Quaking Aspen</td> <td>Low</td> <td>Variable</td> <td>Variable</td> </tr> <tr> <td>Pin Cherry</td> <td>Low</td> <td>Variable</td> <td>Variable</td> </tr> </tbody> </table>		Sub-Canopy Species	Density	Avg. Height	Size	Red Maple	Low	Variable	Variable	White Pine	Low	Variable	Variable	Quaking Aspen	Low	Variable	Variable	Pin Cherry	Low	Variable	Variable												
Sub-Canopy Species	Density	Avg. Height	Size																																
Red Maple	Low	Variable	Variable																																
White Pine	Low	Variable	Variable																																
Quaking Aspen	Low	Variable	Variable																																
Pin Cherry	Low	Variable	Variable																																
70	4211 - Planted Red Pine	Unspecified	24.7	3	Immature		TS: 41-027-17 unit 4Stand was roller chopped in 2023. Trenching moved to 2024 due to equipment break down and repairs.Trenching completed on 4/26/24. Site Prep Sprayed summer 2024. Planted summer 25																												
71	42121 - Planted Jack Pine, Mixed Deciduous	Sapling Poor	134.8	6	Immature	N/A	TS: 41-041-17 unit 10 Stand was trenched summer 2022 by dnr staff. Planted and passed 1st year check in 23																												
<table border="1"> <thead> <tr> <th>Canopy Species</th> <th>% Cover</th> <th>Size Class</th> <th>DBH</th> <th>Age</th> </tr> </thead> <tbody> <tr> <td>Quaking Aspen</td> <td>25</td> <td>Sapling</td> <td>1</td> <td></td> </tr> <tr> <td>Jack Pine</td> <td>75</td> <td>Sapling</td> <td>1</td> <td>6</td> </tr> </tbody> </table>		Canopy Species	% Cover	Size Class	DBH	Age	Quaking Aspen	25	Sapling	1		Jack Pine	75	Sapling	1	6																			
Canopy Species	% Cover	Size Class	DBH	Age																															
Quaking Aspen	25	Sapling	1																																
Jack Pine	75	Sapling	1	6																															
72	42110 - Planted Red Pine	Sawtimber Well	6.1	86	111-140	N/A	2015: split from parent stand 33.																												
<table border="1"> <thead> <tr> <th>Canopy Species</th> <th>% Cover</th> <th>Size Class</th> <th>DBH</th> <th>Age</th> </tr> </thead> <tbody> <tr> <td>Red Pine</td> <td>100</td> <td>Log</td> <td>12</td> <td>86</td> </tr> </tbody> </table>		Canopy Species	% Cover	Size Class	DBH	Age	Red Pine	100	Log	12	86																								
Canopy Species	% Cover	Size Class	DBH	Age																															
Red Pine	100	Log	12	86																															
73	42110 - Planted Red Pine	Sawtimber Medium	19.3	76	111-140	N/A	2015: Split this stand off of the parent stand (33).																												
<table border="1"> <thead> <tr> <th>Canopy Species</th> <th>% Cover</th> <th>Size Class</th> <th>DBH</th> <th>Age</th> </tr> </thead> <tbody> <tr> <td>Red Pine</td> <td>100</td> <td>Log</td> <td>12</td> <td>76</td> </tr> </tbody> </table>		Canopy Species	% Cover	Size Class	DBH	Age	Red Pine	100	Log	12	76																								
Canopy Species	% Cover	Size Class	DBH	Age																															
Red Pine	100	Log	12	76																															
74	42110 - Planted Red Pine	Sawtimber Well	22.3	76	111-140	N/A	2015: Split off from the parent stand (33)																												
<table border="1"> <thead> <tr> <th>Canopy Species</th> <th>% Cover</th> <th>Size Class</th> <th>DBH</th> <th>Age</th> </tr> </thead> <tbody> <tr> <td>Red Pine</td> <td>100</td> <td>Log</td> <td>12</td> <td>76</td> </tr> </tbody> </table>		Canopy Species	% Cover	Size Class	DBH	Age	Red Pine	100	Log	12	76	<table border="1"> <thead> <tr> <th>Sub-Canopy Species</th> <th>Density</th> <th>Avg. Height</th> <th>Size</th> </tr> </thead> <tbody> <tr> <td>Red Maple</td> <td>Low</td> <td>< 5 feet</td> <td>< 5 feet</td> </tr> <tr> <td>Jack Pine</td> <td>Low</td> <td>< 5 feet</td> <td>< 5 feet</td> </tr> </tbody> </table>		Sub-Canopy Species	Density	Avg. Height	Size	Red Maple	Low	< 5 feet	< 5 feet	Jack Pine	Low	< 5 feet	< 5 feet										
Canopy Species	% Cover	Size Class	DBH	Age																															
Red Pine	100	Log	12	76																															
Sub-Canopy Species	Density	Avg. Height	Size																																
Red Maple	Low	< 5 feet	< 5 feet																																
Jack Pine	Low	< 5 feet	< 5 feet																																
76	4130 - Aspen	Sapling Well	8.0	4	Immature	N/A	TS: 41-041-17 unit 13																												
<table border="1"> <thead> <tr> <th>Canopy Species</th> <th>% Cover</th> <th>Size Class</th> <th>DBH</th> <th>Age</th> </tr> </thead> <tbody> <tr> <td>Quaking Aspen</td> <td>100</td> <td>Sapling</td> <td>1</td> <td>4</td> </tr> </tbody> </table>		Canopy Species	% Cover	Size Class	DBH	Age	Quaking Aspen	100	Sapling	1	4																								
Canopy Species	% Cover	Size Class	DBH	Age																															
Quaking Aspen	100	Sapling	1	4																															

Stand	Level 4 Cover Type	Size Density	Acres	Stand Age	BA Range	Managed Site	General Comments																																					
78	4123 - Red Oak	Unspecified	11.5	43	1-50		removed from overall stand/treatment are due to significant amounts of oak.TS: 41-027-17 unit 4Stand was roller chopped in 2023. Trenching moved to 2024 due to equipment break down and repairs.Trenching completed on 4/26/24. Site Prep Sprayed summer 2024.																																					
79	4130 - Aspen	Sapling Well	2.7	6	Immature	N/A																																						
		<table border="1"> <thead> <tr> <th>Canopy Species</th> <th>% Cover</th> <th>Size Class</th> <th>DBH</th> <th>Age</th> </tr> </thead> <tbody> <tr> <td>Red Maple</td> <td>5</td> <td>Sapling</td> <td>1</td> <td></td> </tr> <tr> <td>Quaking Aspen</td> <td>95</td> <td>Sapling</td> <td>1</td> <td>6</td> </tr> </tbody> </table>			Canopy Species	% Cover	Size Class	DBH	Age	Red Maple	5	Sapling	1		Quaking Aspen	95	Sapling	1	6	<table border="1"> <thead> <tr> <th>Sub-Canopy Species</th> <th>Density</th> <th>Avg. Height</th> <th>Size</th> </tr> </thead> <tbody> <tr> <td>Red Maple</td> <td>Medium</td> <td>Variable</td> <td>Variable</td> </tr> <tr> <td>Quaking Aspen</td> <td>Medium</td> <td>Variable</td> <td>Variable</td> </tr> <tr> <td>Pin Cherry</td> <td>Medium</td> <td>Variable</td> <td>Variable</td> </tr> <tr> <td>White Pine</td> <td>Medium</td> <td>Variable</td> <td>Variable</td> </tr> </tbody> </table>			Sub-Canopy Species	Density	Avg. Height	Size	Red Maple	Medium	Variable	Variable	Quaking Aspen	Medium	Variable	Variable	Pin Cherry	Medium	Variable	Variable	White Pine	Medium	Variable	Variable		
Canopy Species	% Cover	Size Class	DBH	Age																																								
Red Maple	5	Sapling	1																																									
Quaking Aspen	95	Sapling	1	6																																								
Sub-Canopy Species	Density	Avg. Height	Size																																									
Red Maple	Medium	Variable	Variable																																									
Quaking Aspen	Medium	Variable	Variable																																									
Pin Cherry	Medium	Variable	Variable																																									
White Pine	Medium	Variable	Variable																																									
400	3102 - Grass	None	0.6			Yes																																						
402	4211 - Planted Red Pine	Unspecified	25.8	2	Immature		TS: 41-027-17 unit 13roller chopped and trenched summer 2022 , Sprayed in spring 2023Planted to RP spring 24summer 24 1st year regen check passed, TPA 866																																					
		<table border="1"> <thead> <tr> <th>Sub-Canopy Species</th> <th>Density</th> <th>Avg. Height</th> <th>Size</th> </tr> </thead> <tbody> <tr> <td>Red Pine</td> <td>Full</td> <td>< 5 feet</td> <td>< 5 feet</td> </tr> </tbody> </table>			Sub-Canopy Species	Density	Avg. Height	Size	Red Pine	Full	< 5 feet	< 5 feet																																
Sub-Canopy Species	Density	Avg. Height	Size																																									
Red Pine	Full	< 5 feet	< 5 feet																																									
405	42220 - Natural Jack Pine	Sawtimber Well	43.9	66	51-80	N/A	River buffer/retention																																					
		<table border="1"> <thead> <tr> <th>Canopy Species</th> <th>% Cover</th> <th>Size Class</th> <th>DBH</th> <th>Age</th> </tr> </thead> <tbody> <tr> <td>White Pine</td> <td>35</td> <td>Log/Pole/XLog</td> <td>14</td> <td>93</td> </tr> <tr> <td>Red Pine</td> <td>5</td> <td>Log</td> <td>14</td> <td></td> </tr> <tr> <td>Jack Pine</td> <td>60</td> <td>Pole</td> <td>8</td> <td>66</td> </tr> </tbody> </table>			Canopy Species	% Cover	Size Class	DBH	Age	White Pine	35	Log/Pole/XLog	14	93	Red Pine	5	Log	14		Jack Pine	60	Pole	8	66																				
Canopy Species	% Cover	Size Class	DBH	Age																																								
White Pine	35	Log/Pole/XLog	14	93																																								
Red Pine	5	Log	14																																									
Jack Pine	60	Pole	8	66																																								
407	122 - Road/Parking Lot	None	63.4			Yes	M-77																																					
412	3102 - Grass	None	91.7			Yes																																						
		<table border="1"> <thead> <tr> <th>Sub-Canopy Species</th> <th>Density</th> <th>Avg. Height</th> <th>Size</th> </tr> </thead> <tbody> <tr> <td>Quaking Aspen</td> <td>Medium</td> <td>Variable</td> <td>Variable</td> </tr> <tr> <td>Pin Cherry</td> <td>Medium</td> <td>Variable</td> <td>Variable</td> </tr> <tr> <td>White Pine</td> <td>Medium</td> <td>Variable</td> <td>Variable</td> </tr> <tr> <td>Red Maple</td> <td>Medium</td> <td>Variable</td> <td>Variable</td> </tr> </tbody> </table>			Sub-Canopy Species	Density	Avg. Height	Size	Quaking Aspen	Medium	Variable	Variable	Pin Cherry	Medium	Variable	Variable	White Pine	Medium	Variable	Variable	Red Maple	Medium	Variable	Variable																				
Sub-Canopy Species	Density	Avg. Height	Size																																									
Quaking Aspen	Medium	Variable	Variable																																									
Pin Cherry	Medium	Variable	Variable																																									
White Pine	Medium	Variable	Variable																																									
Red Maple	Medium	Variable	Variable																																									
413	3102 - Grass	None	4.8			No																																						
		<table border="1"> <thead> <tr> <th>Sub-Canopy Species</th> <th>Density</th> <th>Avg. Height</th> <th>Size</th> </tr> </thead> <tbody> <tr> <td>Red Maple</td> <td>Medium</td> <td>Variable</td> <td>Variable</td> </tr> <tr> <td>White Pine</td> <td>Low</td> <td>Variable</td> <td>Variable</td> </tr> </tbody> </table>			Sub-Canopy Species	Density	Avg. Height	Size	Red Maple	Medium	Variable	Variable	White Pine	Low	Variable	Variable																												
Sub-Canopy Species	Density	Avg. Height	Size																																									
Red Maple	Medium	Variable	Variable																																									
White Pine	Low	Variable	Variable																																									

Stand	Level 4 Cover Type	Size Density	Acres	Stand Age	BA Range	Managed Site	General Comments
-------	--------------------	--------------	-------	-----------	----------	--------------	------------------

414	42221 - Natural Jack Pine, Mixed Deciduous	Poletimber Medium	42.1	46	1-50	N/A	
------------	--	-------------------	------	----	------	-----	--

Canopy Species	% Cover	Size Class	DBH	Age
Quaking Aspen	30	Pole/Sapling	5	
Jack Pine	70	Pole/Sapling	6	46

Sub-Canopy Species	Density	Avg. Height	Size
White Pine	Medium	Variable	Variable
Red Maple	Medium	Variable	Variable
Quaking Aspen	Medium	Variable	Variable
Pin Cherry	Medium	Variable	Variable