

Compartment Review Presentation

Shingleton Forest Management Unit

Compartment 41129

Entry Year: 2027

Acreage: 2,322

County: Schoolcraft

Management Area: Grand Marais Moraine Complex

Stand Examiner: Scott Kentner

Legal Description:

T47N R14W Sections 19, 20, 21, 28, 29 and 30

Identified Planning Goals:

Management activities that coordinate multiple uses and benefits for the people of Michigan including recreation, timber production and protection/enhancement of wildlife habitat are desirable. Protection of the Fox River watershed per the Fox River Natural River Plan is mandated.

Soil and topography:

This area typically features rolling to hilly terrain, and most of this compartment is dry upland habitat on sandy soils including Rubicon sand and Proper fine sand. The lowland areas along the river flood plains, including the areas that support merchantable timber, are generally on much heavier loams and muck soils. Much of this compartment falls into either the PArV (white pine-red maple/blueberry) habitat type or one of its variants, or the PVE (white pine/blueberry-trailing arbutus) type. These types have the potential to produce jack, red and/or white pine timber, but generally will not produce quality wood products of other tree species. The deeper soils on the ridges, although still relatively dry, will produce considerably more volume per acre and better quality wood. This includes merchantable oak, bigtooth aspen and red maple. The habitat here is classified as PArVAa (white pine-red maple/blueberry-wild sasparilla). Without disturbance, red maple and white pine are likely to displace other species over time.

Ownership Patterns, Development, and Land Use in and Around the Compartment:

There is one private 40-acre parcel within this compartment. The compartment itself lies within a very large contiguous block of state-owned lands.

Unique Natural Features:

Archeological, Historical, and Cultural Features:

Special Management Designations or Considerations:

The Fox River and Little Fox River form the eastern and western boundaries of this compartment, and flow together at its southern tip. Both are included in the Fox River Natural River Plan.

Watershed and Fisheries Considerations:

This compartment contains the Little Fox River and the Fox River. The Little Fox River and the Fox River are designated Type 1 trout streams less than 50-ft wide that have predicted mean July water temperatures of 60.6 and 61.2°F (cold streams), respectively. The Little Fox River and the Fox River are managed as 'wild-scenic' rivers under authority of the Natural Rivers Act (Part 305, P.A. 451 of 1994). 300-foot buffers are recommended for the Little Fox River and the Fox River in riparian areas susceptible to Aspen regeneration. For areas not susceptible to Aspen regeneration, a minimum 200-ft, plus 5 feet per 1% increase in slope, riparian management zone is recommended for the Little Fox River and the Fox River to protect these areas in accordance with the Natural Rivers Act and Best Management Practices.

Wildlife Habitat Considerations:

This compartment lies between the Little Fox River and the Fox River. Pre-settlement records show the forest in this area contained a mix of beech, white pine, red pine, red maple, yellow birch, and balsam fir. Spruce, hemlock, and mountain ash were also minor components of the local forests. Currently the eastern 1/3rd of the compartment consist of large openings, aspen, oak, red pine, and white pine. The central portion of the compartment contains primarily plantation red pine, while the western portion of the compartment is dominated by aspen and jack pine. Featured species in this compartment are Eastern bluebird, Kirtland's warbler, red crossbill, sharp-tailed grouse, spruce grouse, and upland sandpiper. Wildlife habitat objectives include maintaining the large opening complex, promoting aspen and oak regeneration and protecting the integrity of the Fox and Little Fox River Corridors.

Mineral Resource and Development Concerns and/or Restrictions

Surface sediments consist primarily of glacial outwash sand and gravel and postglacial alluvium with a minor amount of lacustrine sand and gravel. There is insufficient data to determine the glacial drift thickness. The Ordovician Black River Group subcrops below the glacial drift. The Black River is quarried for stone/dolomite elsewhere in the UP. Gravel pits are not found in the general area and potential appears to be limited. There is no commercial oil and gas production in the UP.

Vehicle Access:

The Wagner-Taylor Dam Rd crosses the Little Fox River via a one-lane bridge on the southern edge of the compartment. Access to the rest of the area is generally good through the network of woods roads that connect to it.

Survey Needs:

None at this time.

Recreational Facilities and Opportunities:

Wagner-Taylor Dam Rd. is a designated snowmobile trail, and the Fox River Pathway follows the Little Fox River through the compartment. Several informal but regularly used campsites are found along the banks of both the Fox and Little Fox Rivers. No other developed recreational facilities exist in this compartment.

Fire Protection:

Jack pine is common throughout the compartment, but very few dense stands exist. The area generally features excessively-drained, sandy ground that is conducive to fire hazards throughout the summer months. Access for fire suppression is good throughout the compartment.

Additional Compartment Information:

Oak occurs in many of the timber stands here, and is managerially desirable for wildlife values. Treatments designed to maintain and regenerate oak should be implemented where possible, and have been successfully implemented in the recent past.

The following reports from the Inventory are attached:

- Total Acres by Cover Type and Age Class**
- Cover Type by Harvest Method**
- Proposed Treatments – No Limiting Factors**
- Proposed Treatments – With Limiting Factors**
- Stand Details (Forested and Nonforested)**
- Dedicated and Proposed Special Conservation Areas**
- Site Condition Details**

The following information is displayed, where pertinent, on the attached compartment maps:

- Base feature information, stand boundaries, cover types, and numbers**
- Proposed treatments**
- Site condition boundaries**
- Details on the road access system**

Cover Type & Treatments Map

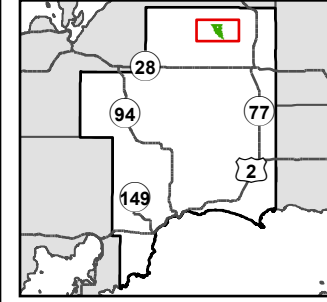

Compartment: 41129
 T47N, R14W, Sec: 19-21, 28-33
 County: Schoolcraft
 Unit: Shingleton
 Mgmt. Area: Grand Marais Moraine
 Complex
 YOE: 2027
 Acres: 2,322 GIS Calculated
 Examiner: Scott Kentner
 Date Exported: 02/05/2026
 Map Phase: Post Review

- ◆ Survey Grade Corners
- ▲ Parking Lot
- P Parking Lot
- 🚤 Boating Access Site
- DNR - Primary Forest Road
- DNR - Forest Access Route
- Federal / State / County - Paved Road
- County - Gravel Road
- County - Dirt Road (Seasonal)
- Private - Paved Road
- Private - Dirt / Gravel Road
- Streams
- Lakes and Rivers
- Compartment Boundary
- Clearcut
- Planting (tree species)
- Openings Mgmt.
- Monitoring - Regeneration

- Clearcut (Outside Compartment)
- Treatments with Site Conditions
- 411 - Northern Hardwood
- 413 - Aspen
- 421 - Planted Pines
- 422 - Natural Pines
- 429 - Mixed Upland Conifers
- 500 - Water
- 611 - Lowland Deciduous Forest
- 612 - Lowland Coniferous Forest
- 122 - Road/Parking Lot
- 310 - Herbaceous Openland
- 330 - Low Density Trees
- 622 - Lowland Shrub
- 623 - Emergent Wetland
- 629 - Mixed non-forested Wetland

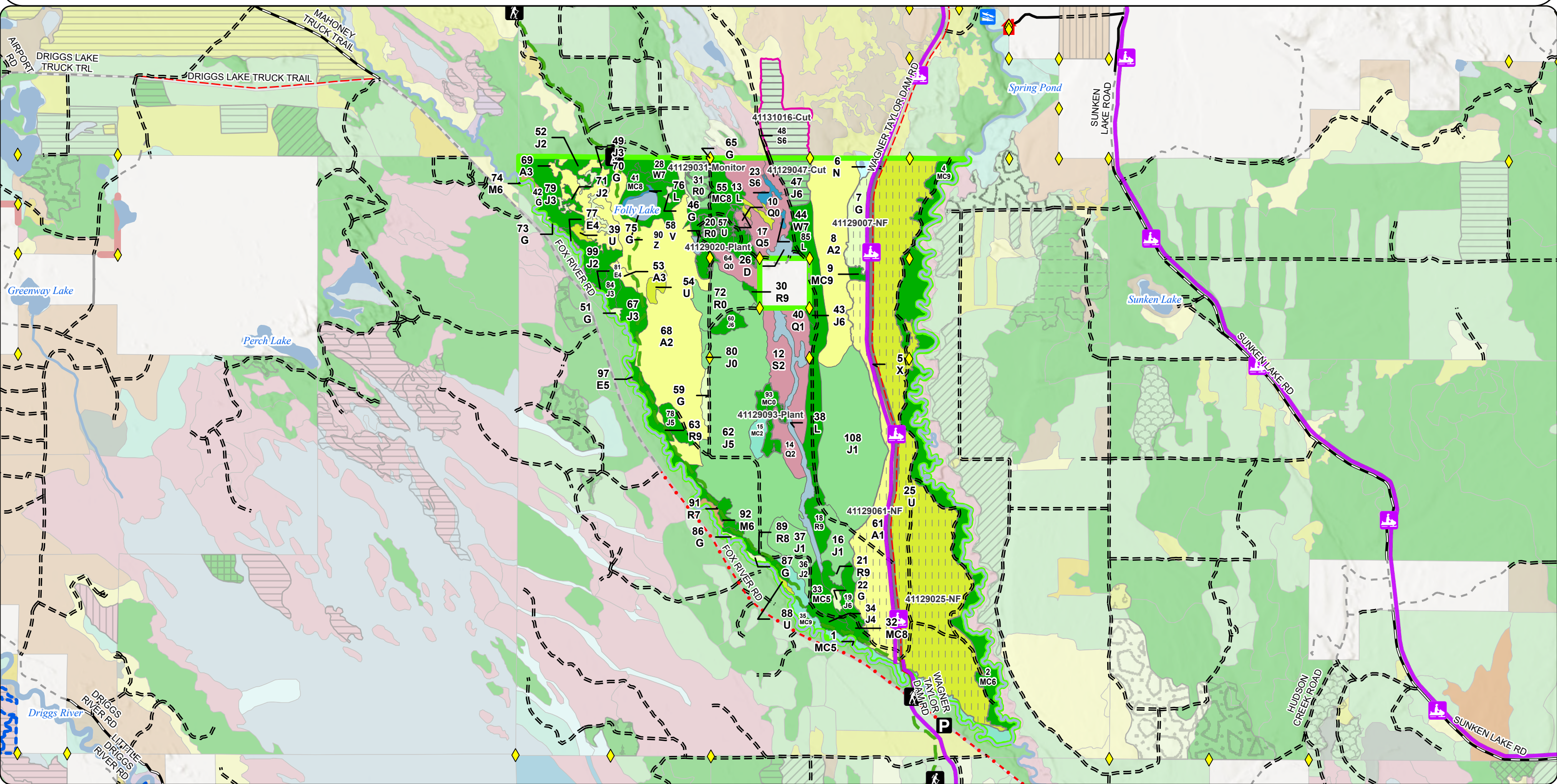

Cover Type & Treatments Map

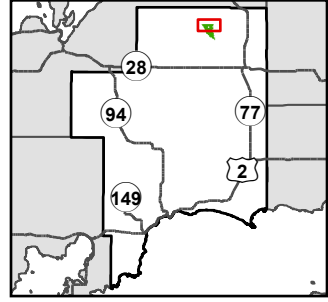

Compartment: 41129
 T47N, R14W, Sec: 19-21, 28-33
 County: Schoolcraft
 Unit: Shingleton
 Mgmt. Area: Grand Marais Moraine Complex
 YOE: 2027
 Acres: 2,322 GIS Calculated
 Examiner: Scott Kentner
 Date Exported: 02/05/2026
 Map Phase: Post Review

- Survey Grade Corners
- Boating Access Site
- DNR - Primary Forest Road
- DNR - Forest Access Route
- Federal / State / County - Paved Road
- County - Dirt Road (Seasonal)
- Private - Dirt / Gravel Road
- Streams
- Lakes and Rivers
- Compartment Boundary
- Clearcut
- Planting (tree species)
- Openings Mgmt.
- Monitoring - Regeneration
- Clearcut (Outside Compartment)
- 411 - Northern Hardwood
- 413 - Aspen
- 421 - Planted Pines
- 422 - Natural Pines
- 429 - Mixed Upland Conifers
- 500 - Water
- 611 - Lowland Deciduous Forest
- 612 - Lowland Coniferous Forest
- 122 - Road/Parking Lot
- 310 - Herbaceous Openland
- 330 - Low Density Trees
- 622 - Lowland Shrub
- 623 - Emergent Wetland
- 629 - Mixed non-forested Wetland

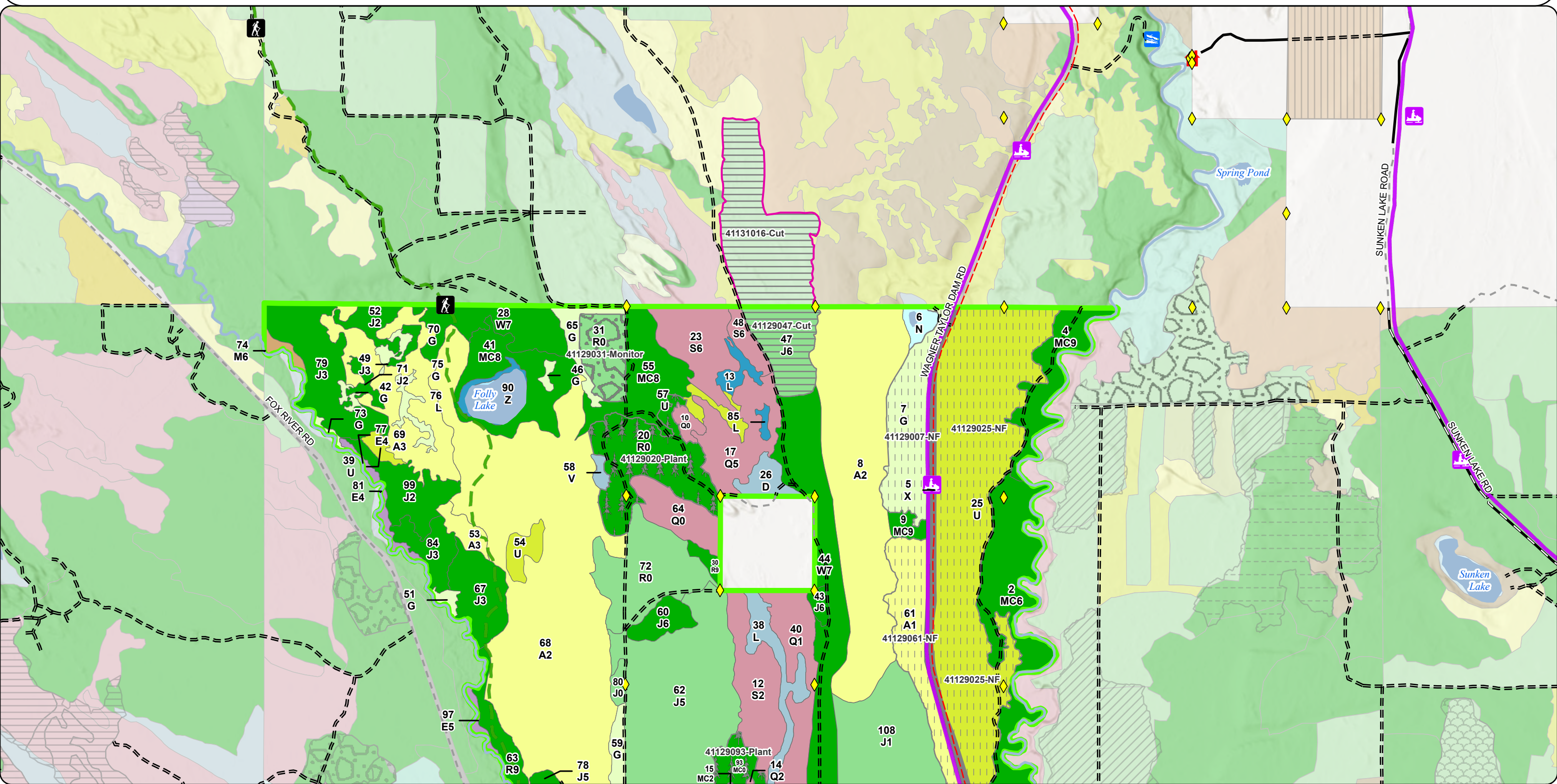

Cover Type & Treatments Map

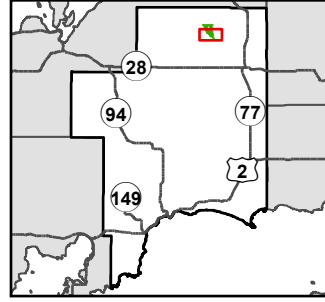

Compartment: 41129
 T47N, R14W, Sec: 19-21, 28-33
 County: Schoolcraft
 Unit: Shingleton
 Mgmt. Area: Grand Marais Moraine Complex
 YOE: 2027
 Acres: 2,322 GIS Calculated
 Examiner: Scott Kentner
 Date Exported: 02/05/2026
 Map Phase: Post Review

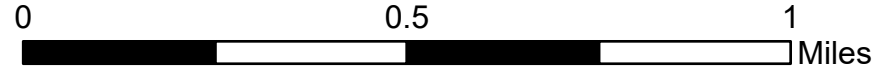

- Survey Grade Corners
- Parking Lot
- DNR - Primary Forest Road
- DNR - Forest Access Route
- County - Gravel Road
- County - Dirt Road (Seasonal)

- Private - Dirt / Gravel Road
- Streams
- Compartment Boundary
- Planting (tree species)
- Openings Mgmt.
- 411 - Northern Hardwood

- 413 - Aspen
- 421 - Planted Pines
- 422 - Natural Pines
- 429 - Mixed Upland Conifers
- 611 - Lowland Deciduous Forest
- 612 - Lowland Coniferous Forest
- 122 - Road/Parking Lot
- 310 - Herbaceous Openland
- 330 - Low Density Trees
- 622 - Lowland Shrub

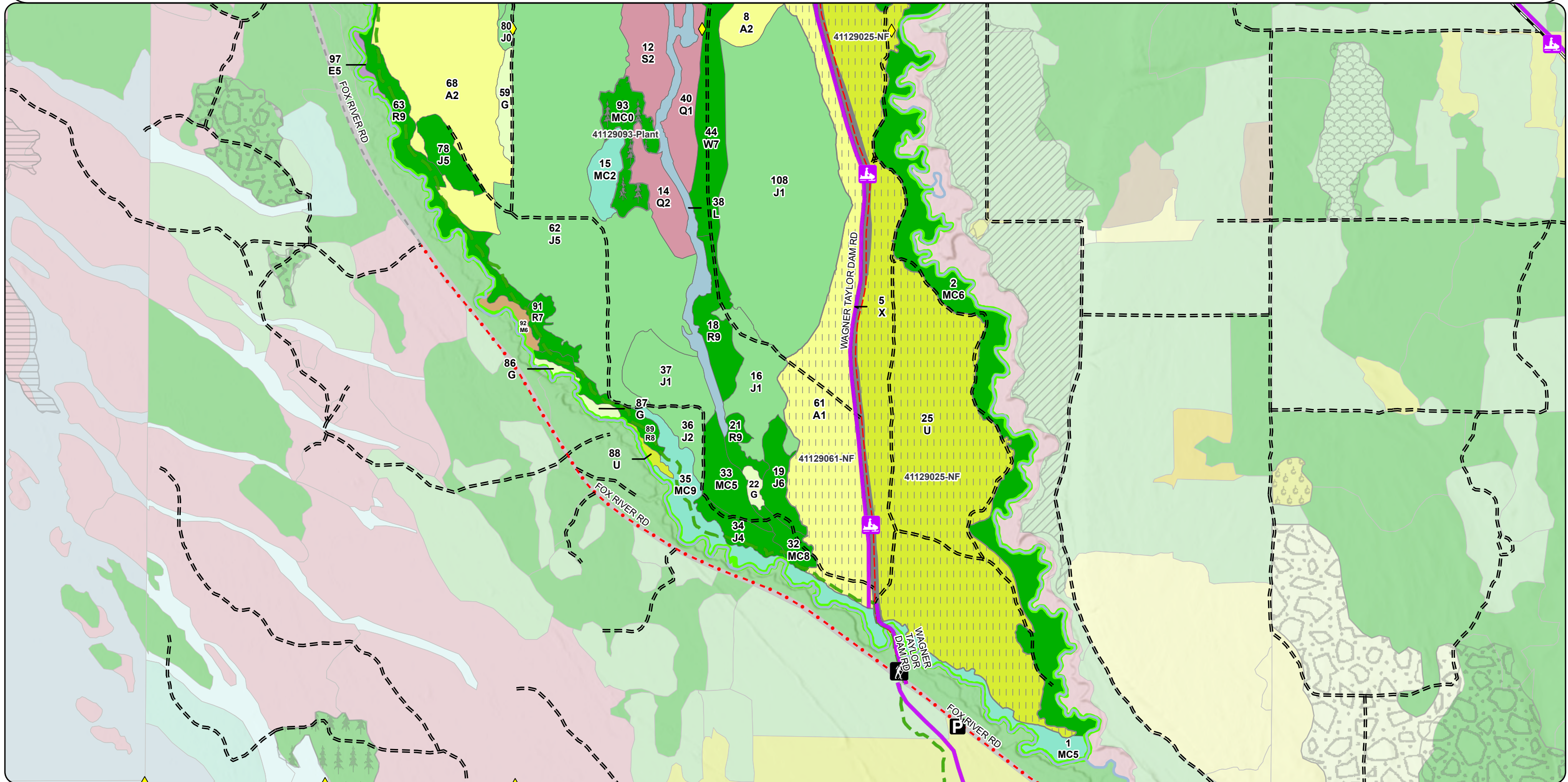

Stand Boundary Map

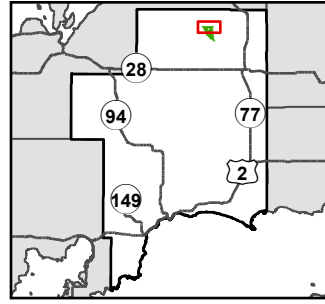

0 0.5 1 Miles

Compartment: 41129
 T47N, R14W, Sec: 19-21, 28-33
 County: Schoolcraft
 Unit: Shingleton
 Mgmt. Area: Grand Marais Moraine Complex
 YOE: 2027
 Acres: 2,322 GIS Calculated
 Examiner: Scott Kentner
 Date Exported: 02/05/2026
 Map Phase: Post Review

- ◆ Survey Grade Corners
- ↑ Boating Access Site
- ▬ DNR - Primary Forest Road
- ▬▬▬ DNR - Forest Access Route
- ▬ Federal / State / County - Paved Road
- - - County - Dirt Road (Seasonal)
- - - Private - Dirt / Gravel Road
- ▬ Streams
- ▭ Lakes and Rivers
- ▭ Compartment Boundary
- 411 - Northern Hardwood
- 413 - Aspen
- 421 - Planted Pines

- 422 - Natural Pines
- 429 - Mixed Upland Conifers
- 500 - Water
- 611 - Lowland Deciduous Forest
- 612 - Lowland Coniferous Forest
- 122 - Road/Parking Lot
- 310 - Herbaceous Openland
- 330 - Low Density Trees
- 622 - Lowland Shrub
- 623 - Emergent Wetland
- 629 - Mixed non-forested Wetland

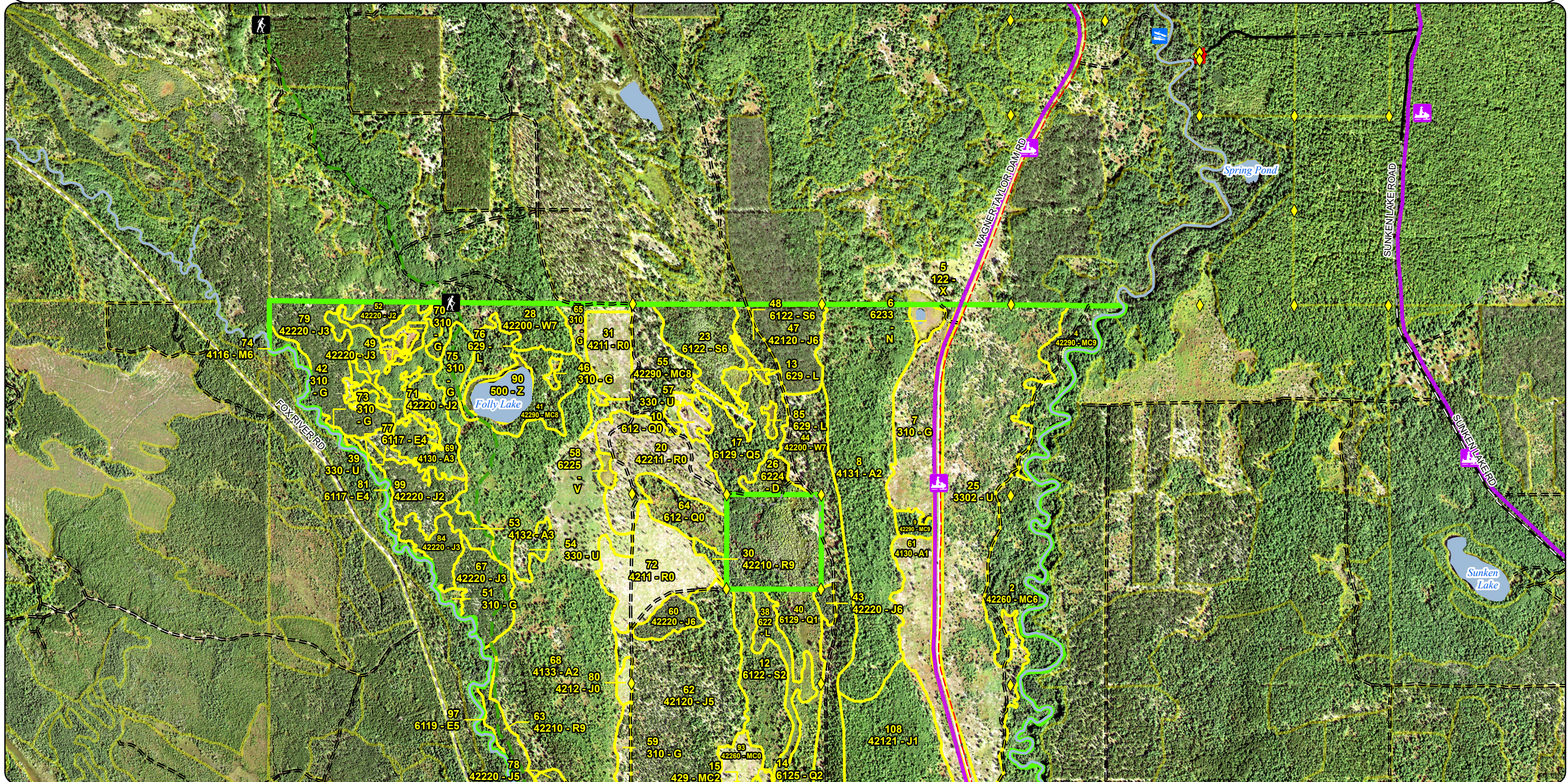

**Special Conservation Areas
& Site Conditions Map**

Compartment: 41129
 T47N, R14W, Sec: 19-21, 28-33
 County: Schoolcraft
 Unit: Shingleton
 Mgmt. Area: Grand Marais Moraine
 Complex
 YOE: 2027
 Acres: 2,322 GIS Calculated
 Examiner: Scott Kentner
 Date Exported: 02/05/2026
 Map Phase: Post Review

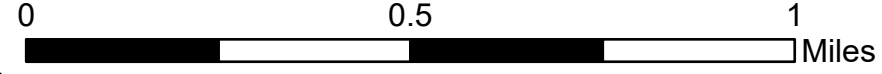
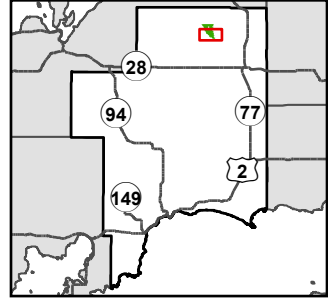

- ◆ Survey Grade Corners
- P Parking Lot
- DNR - Primary Forest Road
- DNR - Forest Access Route
- County - Gravel Road
- County - Dirt Road (Seasonal)
- Private - Dirt / Gravel Road
- Streams
- Compartment Boundary
- Stand Boundaries
- Natural Rivers Vegetative Buffer
- Natural Rivers Zoning District
- Cold Water Streams
- High Priority Trout Stream Buffer

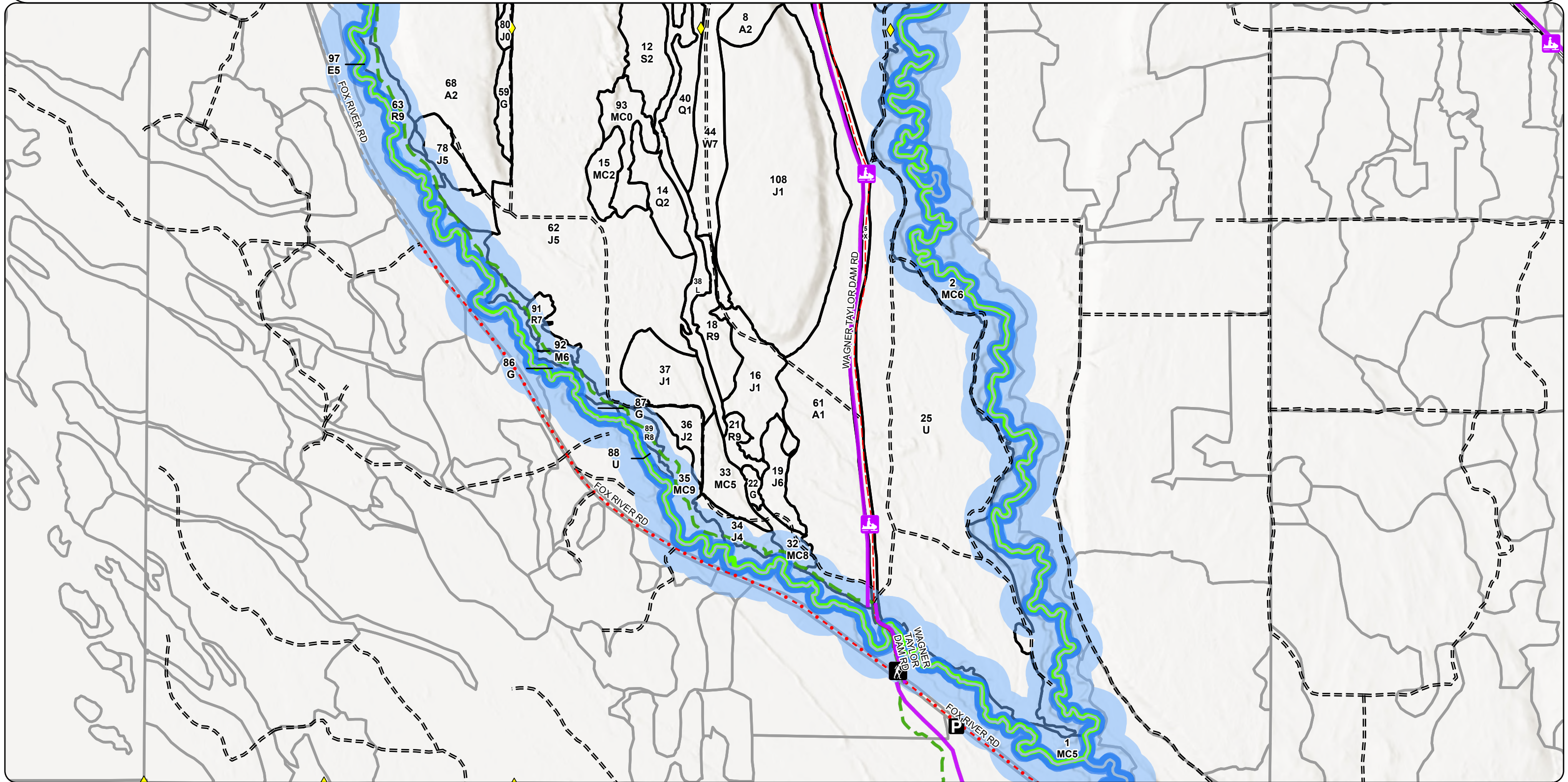

Report 1 – Total Acres by Cover Type and Age Class

Age Class

| | Non-Forest | 0-9 | 10-19 | 20-29 | 30-39 | 40-49 | 50-59 | 60-69 | 70-79 | 80-89 | 90-99 | 100-109 | 110-119 | 120-129 | 130-139 | 140-149 | 150+ | Unseen-Aged | Total |
|---------------------|------------|----------|------------|------------|------------|------------|-----------|-----------|-----------|-----------|------------|-----------|----------|-----------|----------|----------|----------|-------------|-------------|
| Aspen | 0 | 0 | 326 | 125 | 41 | 0 | 0 | 0 | 0 | 0 | 0 | 0 | 0 | 0 | 0 | 0 | 0 | 0 | 491 |
| Bog | 2 | 0 | 0 | 0 | 0 | 0 | 0 | 0 | 0 | 0 | 0 | 0 | 0 | 0 | 0 | 0 | 0 | 0 | 2 |
| Herbaceous Openland | 65 | 0 | 0 | 0 | 0 | 0 | 0 | 0 | 0 | 0 | 0 | 0 | 0 | 0 | 0 | 0 | 0 | 0 | 65 |
| Jack Pine | 3 | 0 | 202 | 9 | 104 | 8 | 24 | 10 | 0 | 0 | 0 | 0 | 0 | 0 | 0 | 0 | 0 | 220 | 580 |
| Low-Density Trees | 394 | 0 | 0 | 0 | 0 | 0 | 0 | 0 | 0 | 0 | 0 | 0 | 0 | 0 | 0 | 0 | 0 | 0 | 394 |
| Lowland Conifers | 19 | 0 | 0 | 46 | 0 | 0 | 0 | 0 | 0 | 0 | 0 | 0 | 0 | 26 | 0 | 0 | 0 | 0 | 91 |
| Lowland Deciduous | 0 | 0 | 0 | 0 | 2 | 0 | 0 | 3 | 2 | 0 | 0 | 0 | 0 | 0 | 0 | 0 | 0 | 0 | 7 |
| Lowland Shrub | 38 | 0 | 0 | 0 | 0 | 0 | 0 | 0 | 0 | 0 | 0 | 0 | 0 | 0 | 0 | 0 | 0 | 0 | 38 |
| Lowland Spruce/Fir | 0 | 0 | 0 | 26 | 0 | 0 | 6 | 0 | 0 | 0 | 23 | 0 | 0 | 0 | 0 | 0 | 0 | 0 | 55 |
| Marsh | 4 | 0 | 0 | 0 | 0 | 0 | 0 | 0 | 0 | 0 | 0 | 0 | 0 | 0 | 0 | 0 | 0 | 0 | 4 |
| Natural Mixed Pines | 17 | 0 | 0 | 0 | 0 | 124 | 0 | 0 | 23 | 0 | 57 | 0 | 0 | 0 | 0 | 0 | 0 | 21 | 242 |
| Northern Hardwood | 0 | 0 | 0 | 0 | 3 | 0 | 0 | 0 | 5 | 0 | 0 | 0 | 0 | 0 | 0 | 0 | 0 | 0 | 8 |
| Red Pine | 92 | 0 | 0 | 0 | 0 | 0 | 0 | 0 | 0 | 26 | 38 | 0 | 0 | 0 | 0 | 0 | 0 | 0 | 156 |
| Treed Bog | 7 | 0 | 0 | 0 | 0 | 0 | 0 | 0 | 0 | 0 | 0 | 0 | 0 | 0 | 0 | 0 | 0 | 0 | 7 |
| Upland Conifers | 0 | 0 | 0 | 10 | 0 | 0 | 0 | 0 | 0 | 0 | 0 | 21 | 0 | 0 | 0 | 0 | 0 | 23 | 54 |
| Urban | 32 | 0 | 0 | 0 | 0 | 0 | 0 | 0 | 0 | 0 | 0 | 0 | 0 | 0 | 0 | 0 | 0 | 0 | 32 |
| Water | 8 | 0 | 0 | 0 | 0 | 0 | 0 | 0 | 0 | 0 | 0 | 0 | 0 | 0 | 0 | 0 | 0 | 0 | 8 |
| White Pine | 0 | 0 | 0 | 0 | 0 | 0 | 0 | 0 | 0 | 22 | 0 | 0 | 0 | 0 | 0 | 0 | 0 | 67 | 89 |
| Total | 681 | 0 | 528 | 216 | 150 | 132 | 30 | 13 | 30 | 48 | 118 | 21 | 0 | 26 | 0 | 0 | 0 | 331 | 2323 |

Report 2 – Treatment Summary

Shingleton Mgt. Unit
Year of Entry: 2027

Acres of Harvest

Compartment 129
Total Compartment Acres: 2,322

Commercial Harvest - 126
Harvests with Site Condition - 0
Next Step Harvest - 0
Habitat Cut - 0

Cover Type by Harvest Method

| | | Clearcut | Selection | Patch Clearcut | Seed Tree | Shelterwood | Thinning | Overstory Removal | Salvage | Other | Total Acres |
|------------------|--------------|----------|-----------|----------------|-----------|-------------|----------|-------------------|---------|-------|-------------|
| Jack Pine | | 21 | 0 | 0 | 0 | 0 | 0 | 0 | 0 | 0 | 21 |
| | Total | 21 | 0 | 0 | 0 | 0 | 0 | 0 | 0 | 0 | 21 |

Proposed and Next Step Treatments by Method

| | | Harvest | Site Prep | Planting | Seeding | Burning | Pesticide | Monitoring | Other | Non-Forest Mgt. | Total Acres |
|----------------|------------------|---------|-----------|----------|---------|---------|-----------|------------|-------|-----------------|-------------|
| Current | | 21 | 0 | 57 | 0 | 0 | 0 | 16 | 0 | 536 | 630 |
| | Next Step | 0 | 43 | 21 | 0 | 0 | 16 | 134 | 0 | 0 | 230 |
| | Total | 21 | 43 | 79 | 0 | 0 | 16 | 150 | 0 | 536 | 860 |

S
t
a
n
d

| Treatment Name | Acres | Stand CoverType | Size Density | Stand Age | BA Range | Treatment Type | Treatment Method | Cover Type Objective | Age Structure | Habitat Cut |
|----------------|-------|-----------------|--------------|-----------|----------|----------------|------------------|----------------------|---------------|-------------|
|----------------|-------|-----------------|--------------|-----------|----------|----------------|------------------|----------------------|---------------|-------------|

Approved Treatments:

| | | | | | | | | | | | |
|---|----------------|-------|---|----|----|------|--------------|-------------------------|---------------------------|--------------------|----|
| 7 | 41129007-NF | 32.1 | 310 - Herbaceous Openland | 99 | | | NonForestMgt | Openings Mgmt. | 310 - Herbaceous Openland | Previous Inventory | No |
| <p><u>Prescription</u> Opening Maintenance for sharp-tail grouse Habitat. Operations that will be performed to maintain area include but are not limited to: Brush-cutting, Masticating, Herbicide, Tilling, Planting, Mowing, Burning, Soft and Hard Mast Tree planting.</p> <p><u>Specs:</u></p> <p><u>Next Step</u></p> <p><u>Treatments:</u></p> <p><u>Acceptable</u> Upland grasses, Shrubs, and soft and hard mast fruit trees.</p> <p><u>Regen:</u></p> <p><u>Other</u></p> <p><u>Comment:</u></p> <p><u>Site Condition:</u></p> <p><u>Proposed Start Date:</u> 10/01/2026</p> | | | | | | | | | | | |
| 20 | 41129020-Plant | 40.2 | 42211 - Natural Red Pine, Mixed Deciduous | 0 | 90 | 1-50 | Planting | Planting (tree species) | 4122 - Oak, Pine | Cutting Record | No |
| <p><u>Prescription</u> Plant Oak per wildlife speciications.</p> <p><u>Specs:</u></p> <p><u>Next Step</u> Monitoring, Natural Regen (Re-Inventory)</p> <p><u>Treatments:</u></p> <p><u>Acceptable</u> Red pine, Oak, White pine, Jack pine.</p> <p><u>Regen:</u></p> <p><u>Other</u></p> <p><u>Comment:</u></p> <p><u>Site Condition:</u></p> <p><u>Proposed Start Date:</u> 10/01/2026</p> | | | | | | | | | | | |
| 25 | 41129025-NF | 378.7 | 3302 - Low Density Conifer Trees | 99 | | | NonForestMgt | Openings Mgmt. | 310 - Herbaceous Openland | Previous Inventory | No |
| <p><u>Prescription</u> Opening Maintenance for sharp-tail grouse Habitat. Operations that will be performed to maintain area include but are not limited to: Brush-cutting, Masticating, Herbicide, Tilling, Planting, Mowing, Burning, Soft and Hard Mast Tree planting.</p> <p><u>Specs:</u></p> <p><u>Next Step</u></p> <p><u>Treatments:</u></p> <p><u>Acceptable</u> Upland grasses, Brush, soft and hard mast fruit trees.</p> <p><u>Regen:</u></p> <p><u>Other</u></p> <p><u>Comment:</u></p> <p><u>Site Condition:</u></p> <p><u>Proposed Start Date:</u> 10/01/2026</p> | | | | | | | | | | | |

S
t
a
n
d

| Treatment Name | Acres | Stand CoverType | Size Density | Stand Age | BA Range | Treatment Type | Treatment Method | Cover Type Objective | Age Structure | Habitat Cut |
|--|-------|---------------------------------------|--------------|-----------|----------|----------------|---------------------------|-----------------------------|--------------------|-------------|
| 31 41129031-Monitor | 16.0 | 4211 - Planted Red Pine | 0 | 2 | Immature | Monitoring | Monitoring - Regeneration | 4211 - Planted Red Pine | | No |
| <u>Prescription</u> monitor | | | | | | | | | | |
| <u>Specs:</u> | | | | | | | | | | |
| <u>Next Step</u> Pesticide, Aerial - Release; NonCommCut, Brush Saw Release | | | | | | | | | | |
| <u>Treatments:</u> | | | | | | | | | | |
| <u>Acceptable</u> red pine | | | | | | | | | | |
| <u>Regen:</u> | | | | | | | | | | |
| <u>Other</u> Next Steps Herbicide and Brush Saw Release treatments approved at 2027 YOE Compartment Review | | | | | | | | | | |
| <u>Comment:</u> | | | | | | | | | | |
| <u>Site Condition:</u> | | | | | | | | | | |
| <u>Proposed Start Date:</u> 10/01/2025 | | | | | | | | | | |
| 47 41129047-Cut | 21.3 | 42120 - Planted Jack Pine | 6 | 58 | 81-110 | Harvest | Clearcut | 4222 - Natural Jack Pine | Planting Record | No |
| <u>Prescription</u> Clearcut: Cut all trees within stand down to 2". Leave no retention due to forest health concerns. | | | | | | | | | | |
| <u>Specs:</u> | | | | | | | | | | |
| <u>Next Step</u> SitePrep, Scarification; SitePrep, Trenching; Planting, Trenched Plant; Monitoring, Artificial Regen; Monitoring, Artificial Regen | | | | | | | | | | |
| <u>Treatments:</u> | | | | | | | | | | |
| <u>Acceptable</u> Jack pine, with some aspen. | | | | | | | | | | |
| <u>Regen:</u> | | | | | | | | | | |
| <u>Other</u> | | | | | | | | | | |
| <u>Comment:</u> | | | | | | | | | | |
| <u>Site Condition:</u> | | | | | | | | | | |
| <u>Proposed Start Date:</u> 10/01/2026 | | | | | | | | | | |
| 61 41129061-NF | 124.9 | 4130 - Aspen | 1 | 24 | Immature | NonForestMgt | Openings Mgmt. | 310 - Herbaceous Openland | Previous Inventory | No |
| <u>Prescription</u> Opening Maintenance for sharp-tail grouse Habitat. Operations that will be performed to maintain area include but are not limited to: Brush-cutting, Masticating, Herbicide, Tilling, Planting, Mowing, Burning, Soft and Hard Mast Tree planting. | | | | | | | | | | |
| <u>Specs:</u> | | | | | | | | | | |
| <u>Next Step</u> | | | | | | | | | | |
| <u>Treatments:</u> | | | | | | | | | | |
| <u>Acceptable</u> Upland grasses, Brush, Hard and Soft Mast fruit trees. | | | | | | | | | | |
| <u>Regen:</u> | | | | | | | | | | |
| <u>Other</u> Protect cultural site. | | | | | | | | | | |
| <u>Comment:</u> | | | | | | | | | | |
| <u>Site Condition:</u> | | | | | | | | | | |
| <u>Proposed Start Date:</u> 10/01/2026 | | | | | | | | | | |
| 93 41129093-Plant | 17.1 | 42260 - Natural Pine, Mixed Deciduous | 0 | 5 | 1-50 | Planting | | 429 - Mixed Upland Conifers | | No |
| <u>Prescription</u> Plant red pine where needed. | | | | | | | | | | |
| <u>Specs:</u> | | | | | | | | | | |
| <u>Next Step</u> Monitoring, Natural Regen (Intermediate); Monitoring, Artificial Regen; Monitoring, Artificial Regen (3yr) | | | | | | | | | | |
| <u>Treatments:</u> | | | | | | | | | | |
| <u>Acceptable</u> Red pine is desirable; all conifers are acceptable, plus oak and bigtooth aspen. | | | | | | | | | | |
| <u>Regen:</u> | | | | | | | | | | |
| <u>Other</u> Percent to Treat = 100% | | | | | | | | | | |
| <u>Comment:</u> | | | | | | | | | | |
| <u>Site Condition:</u> | | | | | | | | | | |
| <u>Proposed Start Date:</u> 10/01/2025 | | | | | | | | | | |

S
t
a
n
d

| Treatment Name | Acres | Stand CoverType | Size Density | Stand Age | BA Range | Treatment Type | Treatment Method | Cover Type Objective | Age Structure | Habitat Cut |
|--|-------|------------------------------|--------------|-----------|-------------|----------------|------------------|-----------------------------|--------------------|-------------|
| 16 41131016-Cut | 53.3 | 42120 - Planted Jack Pine | 6 | 61 | 111- 140 | Harvest | Clearcut | 4222 - Natural Jack Pine | Planting Record | No |
| <p><u>Prescription</u> Clearcut: Cut all trees within stand down to 2". Leave no retention due to forest health concerns.</p> <p><u>Specs:</u></p> <p><u>Next Step</u> SitePrep, Scarification; SitePrep, Trenching; Planting, Trenched Plant; Monitoring, Artificial Regen; Monitoring, Artificial Regen</p> <p><u>Treatments:</u></p> <p><u>Acceptable</u> Jack pine, with some aspen.</p> <p><u>Regen:</u></p> <p><u>Other</u> Treat with 41129047</p> <p><u>Comment:</u></p> <p><u>Site Condition:</u></p> <p><u>Proposed Start Date:</u> 10/01/2026</p> | | | | | | | | | | |

Total Treatment Acreage Proposed: 683.6

Report 4 – Site Conditions

Shingleton Mgt. Unit
Scott Kentner: Examiner

Compartment: 129
Year of Entry: 2027

Availability for Management

| Total Acres | Acres Available | Acres Avail | | Dominant Site Conditions | Acres | |
|----------------|--------------------|----------------|---------------|--------------------------|-------|----|
| | | With Condition | Not Available | | 1A | 5E |
| 492 | 492 | 0 | 0 | Aspen | | |
| 2 | 2 | 0 | 0 | Bog | | |
| 63 | 58 | 0 | 6 | Herbaceous Openland | 6 | |
| 506 | 500 | 0 | 7 | Jack Pine | 7 | |
| 393 | 386 | 0 | 7 | Low-Density Trees | 1 | 6 |
| 90 | 90 | 0 | 0 | Lowland Conifers | | |
| 7 | 0 | 0 | 7 | Lowland Deciduous | 7 | |
| 38 | 38 | 0 | 0 | Lowland Shrub | | |
| 55 | 55 | 0 | 0 | Lowland Spruce/Fir | | |
| 4 | 4 | 0 | 0 | Marsh | | |
| 157 | 95 | 0 | 62 | Natural Mixed Pines | 62 | |
| 5 | 0 | 0 | 5 | Northern Hardwood | 5 | |
| 135 | 118 | 0 | 17 | Red Pine | 15 | 2 |
| 7 | 7 | 0 | 0 | Treed Bog | | |
| 32 | 10 | 0 | 23 | Upland Conifers | 23 | |
| 32 | 32 | 0 | 0 | Urban | | |
| 8 | 8 | 0 | 0 | Water | | |
| 89 | 89 | 0 | 0 | White Pine | | |
| 2,118 | 1,984 | | 134 | Total Forested Acres | 125 | 9 |
| | 94% | | 6% | Relative Percent | | |

**Due to limitations in the current Site Conditions Analysis tool, all nonforested acres are considered available. Future development will enable analysis of nonforested types.*

| Site No. | Dominant Site Cond Availability | Dominant Site Condition | Acres | Other Site Condition | Other Site Condition | Other Site Condition | Other Site Condition |
|------------------|---------------------------------|-------------------------|-------|----------------------|----------------------|----------------------|----------------------|
| 1 | Unavailable | 5E: Long-Term Retention | 6 | | | | |
| Comments: | | | | | | | |

Report 4 – Site Conditions

Shingleton Mgt. Unit
Scott Kentner: Examiner

Compartment: 129
Year of Entry: 2027

| | | | | | | | |
|--|--------------------|------------------------------------|----|--------------------------------|--|-------------|-------------|
| 3 | Unavailable | 1A: Federal/State/Local Law | 53 | Unspecified | <input type="text" value="Unspecified"/> | Unspecified | Unspecified |
| Comments: HCVA - Fox River 100' zone | | | | | | | |
| 4 | Unavailable | 1A: Federal/State/Local Law | 17 | 3D: Recreational/scenic values | <input type="text" value="Unspecified"/> | Unspecified | Unspecified |
| Comments: Fox River 100' zone | | | | | | | |
| 10 | Unavailable | 1A: Federal/State/Local Law | 48 | 3D: Recreational/scenic values | <input type="text" value="Unspecified"/> | Unspecified | Unspecified |
| Comments: Fox River 100' zone | | | | | | | |
| 11 | Unavailable | 1A: Federal/State/Local Law | 8 | Unspecified | <input type="text" value="Unspecified"/> | Unspecified | Unspecified |
| Comments: | | | | | | | |
| 12 | Unavailable | 1A: Federal/State/Local Law | 6 | Unspecified | <input type="text" value="Unspecified"/> | Unspecified | Unspecified |
| Comments: | | | | | | | |
| 13 | Unavailable | 1A: Federal/State/Local Law | 5 | Unspecified | <input type="text" value="Unspecified"/> | Unspecified | Unspecified |
| Comments: | | | | | | | |
| 27 | Unavailable | 5E: Long-Term Retention | 2 | Unspecified | <input type="text" value="Unspecified"/> | Unspecified | Unspecified |
| Comments: | | | | | | | |

Report 4 – Site Conditions

Shingleton Mgt. Unit
Scott Kentner: Examiner

Compartment: 129
Year of Entry: 2027

| | | | | | | | |
|---|--------------------|------------------------------------|---|-------------|-------------|-------------|-------------|
| 28 | Unavailable | 5E: Long-Term Retention | 2 | Unspecified | Unspecified | Unspecified | Unspecified |
| Comments: | | | | | | | |
| 29 | Unavailable | 1A: Federal/State/Local Law | 9 | Unspecified | Unspecified | Unspecified | Unspecified |
| Comments: HCVA - Fox River. This is in the buffer zone along the Fox River. | | | | | | | |
| 30 | Unavailable | 5E: Long-Term Retention | 2 | Unspecified | Unspecified | Unspecified | Unspecified |
| Comments: | | | | | | | |

Mgt. Unit

Compartment: #Type!

Year of Entry:

Report 5 – PROPOSED SPECIAL CONSERVATION AREA* (SCA) DETAILS

* This is a partial list of SCAs for this compartment. Not included are those areas identified under other Department initiatives (Natural Rivers, Deer Wintering Areas, etc.). Those will be identified in separate, future map and report products.

| SCA Name | SCA Category | Detail Type | Recommendation | Acres |
|----------|--------------|-------------|----------------|-------|
|----------|--------------|-------------|----------------|-------|

Comments

| Stand | Level 4 Cover Type | Size Density | Acres | Stand Age | BA Range | Managed Site | General Comments |
|-------|---------------------------------------|---------------------------|----------------|--------------------|-------------|--------------|---|
| 1 | 429 - Mixed Upland Conifers | Poletimber Medium | 22.8 | 75 | 51-80 | N/A | HCVA - Fox River Management Plan; protect this stand in accordance with guidance in the plan. |
| | | Canopy Species | % Cover | Size Class | DBH | Age | This stand is a mix of lowland hardwood, conifers and aspen on transitional slopes dropping down to the Fox and Little Fox Rivers. The site varies from dry gentle-to-steep slopes to wet bottomlands, and unevenaged characteristics are evident. Basal area/crown closure/species composition/size class are all highly variable. The year of origin was formerly listed as 1950, but size class diversity suggests that a greater range of age classes is present. |
| | | Red Maple | 5 | Sapling/Pole | 4 | | |
| | | Quaking Aspen | 10 | Sapling | 4 | | |
| | | Balsam Fir | 20 | Pole/Sapling | 5 | 45 | |
| | | Black Spruce | 10 | Pole/Sap/Log | 6 | | |
| | | White Pine | 30 | Log/Pole | 10 | 75 | |
| | | Red Pine | 5 | Log/Pole | 10 | | |
| | | Jack Pine | 10 | Pole/Sapling | 6 | | |
| | | Black Cherry | 10 | Pole | 6 | 75 | |
| | | Sub-Canopy Species | Density | Avg. Height | Size | | |
| | | White Pine | Low | Variable | Variable | | |
| | | Balsam Fir | Low | Variable | Variable | | |
| | | Red Maple | Medium | Variable | Variable | | |
| | | Tag Alder | Low | 5 - 10 feet | 5 - 10 feet | | |
| 2 | 42260 - Natural Pine, Mixed Deciduous | Poletimber Well | 123.6 | 45 | 81-110 | N/A | This stand is in the natural river buffer along fox river. |
| | | Canopy Species | % Cover | Size Class | DBH | Age | |
| | | Red Maple | 10 | Pole/Sapling | 5 | | |
| | | Red Oak | 2 | Log | 10 | | |
| | | Quaking Aspen | 10 | Sapling | 4 | | |
| | | Black Spruce | 3 | Sapling | 4 | | |
| | | White Pine | 25 | Log | 14 | | |
| | | Red Pine | 5 | Log | 10 | | |
| | | Jack Pine | 35 | Pole | 6 | 45 | |
| | | Black Cherry | 10 | Pole/Sapling | 5 | | |
| | | Sub-Canopy Species | Density | Avg. Height | Size | | |
| | | Alder | Medium | 5 - 10 feet | 5 - 10 feet | | |
| | | White Pine | Medium | < 5 feet | < 5 feet | | |
| | | Jack Pine | Medium | < 5 feet | < 5 feet | | |
| 4 | 42290 - Natural Mixed Pine | Sawtimber Well | 22.6 | 75 | 51-80 | N/A | HCVA - Fox River Management Plan; protect this stand in accordance with guidelines in the plan. Stand featuring mature jack pine and other species on the slopes and banks along the Fox River. The red & white pine (16+\" DBH) are older than the year of origin shown here. |
| | | Canopy Species | % Cover | Size Class | DBH | Age | |
| | | Bigtooth Aspen | 15 | Log/Pole | 10 | | |
| | | White Pine | 20 | Log/Pole | 16 | | |
| | | Red Pine | 15 | Log/Pole | 16 | | |
| | | Jack Pine | 50 | Log/Pole | 10 | 75 | |
| | | Sub-Canopy Species | Density | Avg. Height | Size | | |
| | | White Pine | Low | Variable | Variable | | |
| | | Red Maple | Low | Variable | Variable | | |
| | | Balsam Fir | Low | Variable | Variable | | |
| 5 | 122 - Road/Parking Lot | None | 32.4 | | | No | Wagner-Taylor Dam Rd. (county road) and right-of-way. The road is also part of the snowmobile trail system. |
| 6 | 6233 - Wet Meadow | None | 4.3 | | | No | Boggy area with a small pond - water level varies seasonally. |
| 7 | 310 - Herbaceous Openland | None | 32.1 | | | No | Large grassy opening along Wagner-Taylor Dam Rd. that is filling in with slow-growing trees and upland brush. The road is a part of the snowmobile trail system. Some opening maintenance was done as part of a timber sale in 2009. |
| | | Sub-Canopy Species | Density | Avg. Height | Size | | |
| | | Quaking Aspen | Low | < 5 feet | < 5 feet | | |
| | | White Pine | Medium | 5 - 10 feet | 5 - 10 feet | | |

| Stand | Level 4 Cover Type | Size Density | Acres | Stand Age | BA Range | Managed Site | General Comments | | | | | | | | | | | | | | | | | | | | | | | | | | | | | | | | | | | | | | | | | | | | | | | | | | | | | | | | | | | | |
|--|--|--------------------|-------------|-------------|----------|--------------|---|----------|----------|----|----|---------------|----|---------|----|--|---------------|----|----------|----|----|--|----|--------------------|---------|-------------|---|-----------|--------------------|----------|-------------|------------|-----------|----------|----------|-----------|-----------|-------------|-------------|---------------|------|---|----------|--------------------|---------|-------------|------|------------|--------|----------|----------|--------------|--------|----------|----------|--------------|--------|----------|----------|-----------|--------|----------|----------|-----------|--------|-------------|-------------|
| 8 | 4131 - Aspen, Oak | Sapling Medium | 106.8 | 16 | Immature | N/A | Cut in 2009, leaving residual BA: Red pine = 10, jack pine = 12, oak = 9; total = 31 sq.ft/acre. Fully stock young Aspen stand. | | | | | | | | | | | | | | | | | | | | | | | | | | | | | | | | | | | | | | | | | | | | | | | | | | | | | | | | | | | | |
| <table border="1"> <thead> <tr> <th>Canopy Species</th> <th>% Cover</th> <th>Size Class</th> <th>DBH</th> <th>Age</th> </tr> </thead> <tbody> <tr> <td>Red Oak</td> <td>10</td> <td>Sapling</td> <td>1</td> <td></td> </tr> <tr> <td>Red Oak</td> <td>10</td> <td>Log</td> <td>10</td> <td></td> </tr> <tr> <td>Quaking Aspen</td> <td>70</td> <td>Sapling</td> <td>1</td> <td>16</td> </tr> <tr> <td>Red Pine</td> <td>10</td> <td>Log/Pole</td> <td>12</td> <td></td> </tr> </tbody> </table> | | Canopy Species | % Cover | Size Class | DBH | Age | Red Oak | 10 | Sapling | 1 | | Red Oak | 10 | Log | 10 | | Quaking Aspen | 70 | Sapling | 1 | 16 | Red Pine | 10 | Log/Pole | 12 | | <table border="1"> <thead> <tr> <th>Sub-Canopy Species</th> <th>Density</th> <th>Avg. Height</th> <th>Size</th> </tr> </thead> <tbody> <tr> <td>Red Maple</td> <td>Low</td> <td>Variable</td> <td>Variable</td> </tr> </tbody> </table> | | Sub-Canopy Species | Density | Avg. Height | Size | Red Maple | Low | Variable | Variable | | | | | | | | | | | | | | | | | | | | | | | | | | | | | | | |
| Canopy Species | % Cover | Size Class | DBH | Age | | | | | | | | | | | | | | | | | | | | | | | | | | | | | | | | | | | | | | | | | | | | | | | | | | | | | | | | | | | | | | | |
| Red Oak | 10 | Sapling | 1 | | | | | | | | | | | | | | | | | | | | | | | | | | | | | | | | | | | | | | | | | | | | | | | | | | | | | | | | | | | | | | | | |
| Red Oak | 10 | Log | 10 | | | | | | | | | | | | | | | | | | | | | | | | | | | | | | | | | | | | | | | | | | | | | | | | | | | | | | | | | | | | | | | | |
| Quaking Aspen | 70 | Sapling | 1 | 16 | | | | | | | | | | | | | | | | | | | | | | | | | | | | | | | | | | | | | | | | | | | | | | | | | | | | | | | | | | | | | | | |
| Red Pine | 10 | Log/Pole | 12 | | | | | | | | | | | | | | | | | | | | | | | | | | | | | | | | | | | | | | | | | | | | | | | | | | | | | | | | | | | | | | | | |
| Sub-Canopy Species | Density | Avg. Height | Size | | | | | | | | | | | | | | | | | | | | | | | | | | | | | | | | | | | | | | | | | | | | | | | | | | | | | | | | | | | | | | | | |
| Red Maple | Low | Variable | Variable | | | | | | | | | | | | | | | | | | | | | | | | | | | | | | | | | | | | | | | | | | | | | | | | | | | | | | | | | | | | | | | | |
| 9 | 42290 - Natural Mixed Pine | Sawtimber Well | 3.8 | 95 | 51-80 | N/A | Stand featuring mixed few pine. Red maple & aspen were cut out in 2009. | | | | | | | | | | | | | | | | | | | | | | | | | | | | | | | | | | | | | | | | | | | | | | | | | | | | | | | | | | | | |
| <table border="1"> <thead> <tr> <th>Canopy Species</th> <th>% Cover</th> <th>Size Class</th> <th>DBH</th> <th>Age</th> </tr> </thead> <tbody> <tr> <td>White Pine</td> <td>50</td> <td>Log</td> <td>14</td> <td>95</td> </tr> <tr> <td>Red Pine</td> <td>45</td> <td>Log</td> <td>16</td> <td></td> </tr> <tr> <td>Jack Pine</td> <td>5</td> <td>Pole</td> <td>6</td> <td></td> </tr> </tbody> </table> | | Canopy Species | % Cover | Size Class | DBH | Age | White Pine | 50 | Log | 14 | 95 | Red Pine | 45 | Log | 16 | | Jack Pine | 5 | Pole | 6 | | <table border="1"> <thead> <tr> <th>Sub-Canopy Species</th> <th>Density</th> <th>Avg. Height</th> <th>Size</th> </tr> </thead> <tbody> <tr> <td>Red Maple</td> <td>Low</td> <td>Variable</td> <td>Variable</td> </tr> <tr> <td>White Pine</td> <td>Medium</td> <td>Variable</td> <td>Variable</td> </tr> <tr> <td>Jack Pine</td> <td>Medium</td> <td>5 - 10 feet</td> <td>5 - 10 feet</td> </tr> <tr> <td>Quaking Aspen</td> <td>High</td> <td>Variable</td> <td>Variable</td> </tr> </tbody> </table> | | Sub-Canopy Species | Density | Avg. Height | Size | Red Maple | Low | Variable | Variable | White Pine | Medium | Variable | Variable | Jack Pine | Medium | 5 - 10 feet | 5 - 10 feet | Quaking Aspen | High | Variable | Variable | | | | | | | | | | | | | | | | | | | | | | | | |
| Canopy Species | % Cover | Size Class | DBH | Age | | | | | | | | | | | | | | | | | | | | | | | | | | | | | | | | | | | | | | | | | | | | | | | | | | | | | | | | | | | | | | | |
| White Pine | 50 | Log | 14 | 95 | | | | | | | | | | | | | | | | | | | | | | | | | | | | | | | | | | | | | | | | | | | | | | | | | | | | | | | | | | | | | | | |
| Red Pine | 45 | Log | 16 | | | | | | | | | | | | | | | | | | | | | | | | | | | | | | | | | | | | | | | | | | | | | | | | | | | | | | | | | | | | | | | | |
| Jack Pine | 5 | Pole | 6 | | | | | | | | | | | | | | | | | | | | | | | | | | | | | | | | | | | | | | | | | | | | | | | | | | | | | | | | | | | | | | | | |
| Sub-Canopy Species | Density | Avg. Height | Size | | | | | | | | | | | | | | | | | | | | | | | | | | | | | | | | | | | | | | | | | | | | | | | | | | | | | | | | | | | | | | | | |
| Red Maple | Low | Variable | Variable | | | | | | | | | | | | | | | | | | | | | | | | | | | | | | | | | | | | | | | | | | | | | | | | | | | | | | | | | | | | | | | | |
| White Pine | Medium | Variable | Variable | | | | | | | | | | | | | | | | | | | | | | | | | | | | | | | | | | | | | | | | | | | | | | | | | | | | | | | | | | | | | | | | |
| Jack Pine | Medium | 5 - 10 feet | 5 - 10 feet | | | | | | | | | | | | | | | | | | | | | | | | | | | | | | | | | | | | | | | | | | | | | | | | | | | | | | | | | | | | | | | | |
| Quaking Aspen | High | Variable | Variable | | | | | | | | | | | | | | | | | | | | | | | | | | | | | | | | | | | | | | | | | | | | | | | | | | | | | | | | | | | | | | | | |
| 10 | 612 - Lowland Coniferous Forest | Unspecified | 3.2 | 9 | | | unit 6 of wild country pine 41-036-17 Some trees just starting to come up mainly a few red maple some aspen and residual smaller black spruce. | | | | | | | | | | | | | | | | | | | | | | | | | | | | | | | | | | | | | | | | | | | | | | | | | | | | | | | | | | | | |
| 12 | 6122 - Black Spruce | Sapling Medium | 26.2 | 27 | Immature | N/A | Fully-stocked spruce regen with a few residual red & white pine from the last stand. Lots of black spruce and white pine seedlings on the ground as well. | | | | | | | | | | | | | | | | | | | | | | | | | | | | | | | | | | | | | | | | | | | | | | | | | | | | | | | | | | | | |
| <table border="1"> <thead> <tr> <th>Canopy Species</th> <th>% Cover</th> <th>Size Class</th> <th>DBH</th> <th>Age</th> </tr> </thead> <tbody> <tr> <td>Black Spruce</td> <td>82</td> <td>Sapling</td> <td>1</td> <td>27</td> </tr> <tr> <td>Tamarack</td> <td>3</td> <td>Sapling</td> <td>1</td> <td></td> </tr> <tr> <td>White Pine</td> <td>2</td> <td>Log/XLog</td> <td>16</td> <td></td> </tr> <tr> <td>White Pine</td> <td>3</td> <td>Sapling</td> <td>2</td> <td></td> </tr> <tr> <td>Red Pine</td> <td>5</td> <td>Sapling</td> <td>2</td> <td></td> </tr> <tr> <td>Red Pine</td> <td>2</td> <td>Log</td> <td>12</td> <td></td> </tr> <tr> <td>Jack Pine</td> <td>3</td> <td>Sapling</td> <td>1</td> <td></td> </tr> </tbody> </table> | | Canopy Species | % Cover | Size Class | DBH | Age | Black Spruce | 82 | Sapling | 1 | 27 | Tamarack | 3 | Sapling | 1 | | White Pine | 2 | Log/XLog | 16 | | White Pine | 3 | Sapling | 2 | | Red Pine | 5 | Sapling | 2 | | Red Pine | 2 | Log | 12 | | Jack Pine | 3 | Sapling | 1 | | <table border="1"> <thead> <tr> <th>Sub-Canopy Species</th> <th>Density</th> <th>Avg. Height</th> <th>Size</th> </tr> </thead> <tbody> <tr> <td>White Pine</td> <td>Medium</td> <td>Variable</td> <td>Variable</td> </tr> <tr> <td>Black Spruce</td> <td>Medium</td> <td>Variable</td> <td>Variable</td> </tr> </tbody> </table> | | Sub-Canopy Species | Density | Avg. Height | Size | White Pine | Medium | Variable | Variable | Black Spruce | Medium | Variable | Variable | | | | | | | | | | | | |
| Canopy Species | % Cover | Size Class | DBH | Age | | | | | | | | | | | | | | | | | | | | | | | | | | | | | | | | | | | | | | | | | | | | | | | | | | | | | | | | | | | | | | | |
| Black Spruce | 82 | Sapling | 1 | 27 | | | | | | | | | | | | | | | | | | | | | | | | | | | | | | | | | | | | | | | | | | | | | | | | | | | | | | | | | | | | | | | |
| Tamarack | 3 | Sapling | 1 | | | | | | | | | | | | | | | | | | | | | | | | | | | | | | | | | | | | | | | | | | | | | | | | | | | | | | | | | | | | | | | | |
| White Pine | 2 | Log/XLog | 16 | | | | | | | | | | | | | | | | | | | | | | | | | | | | | | | | | | | | | | | | | | | | | | | | | | | | | | | | | | | | | | | | |
| White Pine | 3 | Sapling | 2 | | | | | | | | | | | | | | | | | | | | | | | | | | | | | | | | | | | | | | | | | | | | | | | | | | | | | | | | | | | | | | | | |
| Red Pine | 5 | Sapling | 2 | | | | | | | | | | | | | | | | | | | | | | | | | | | | | | | | | | | | | | | | | | | | | | | | | | | | | | | | | | | | | | | | |
| Red Pine | 2 | Log | 12 | | | | | | | | | | | | | | | | | | | | | | | | | | | | | | | | | | | | | | | | | | | | | | | | | | | | | | | | | | | | | | | | |
| Jack Pine | 3 | Sapling | 1 | | | | | | | | | | | | | | | | | | | | | | | | | | | | | | | | | | | | | | | | | | | | | | | | | | | | | | | | | | | | | | | | |
| Sub-Canopy Species | Density | Avg. Height | Size | | | | | | | | | | | | | | | | | | | | | | | | | | | | | | | | | | | | | | | | | | | | | | | | | | | | | | | | | | | | | | | | |
| White Pine | Medium | Variable | Variable | | | | | | | | | | | | | | | | | | | | | | | | | | | | | | | | | | | | | | | | | | | | | | | | | | | | | | | | | | | | | | | | |
| Black Spruce | Medium | Variable | Variable | | | | | | | | | | | | | | | | | | | | | | | | | | | | | | | | | | | | | | | | | | | | | | | | | | | | | | | | | | | | | | | | |
| 13 | 629 - Mixed non-forested Wetland | None | 4.3 | | | No | Open wet area featuring wet grass and various shrubs with scattered spruce and a few pine. | | | | | | | | | | | | | | | | | | | | | | | | | | | | | | | | | | | | | | | | | | | | | | | | | | | | | | | | | | | | |
| <table border="1"> <thead> <tr> <th>Sub-Canopy Species</th> <th>Density</th> <th>Avg. Height</th> <th>Size</th> </tr> </thead> <tbody> <tr> <td>Black Spruce</td> <td>Low</td> <td>Variable</td> <td>Variable</td> </tr> </tbody> </table> | | Sub-Canopy Species | Density | Avg. Height | Size | Black Spruce | Low | Variable | Variable | | | | | | | | | | | | | | | | | | | | | | | | | | | | | | | | | | | | | | | | | | | | | | | | | | | | | | | | | | |
| Sub-Canopy Species | Density | Avg. Height | Size | | | | | | | | | | | | | | | | | | | | | | | | | | | | | | | | | | | | | | | | | | | | | | | | | | | | | | | | | | | | | | | | |
| Black Spruce | Low | Variable | Variable | | | | | | | | | | | | | | | | | | | | | | | | | | | | | | | | | | | | | | | | | | | | | | | | | | | | | | | | | | | | | | | | |
| 14 | 6125 - Lowland Black Spruce, Jack Pine | Sapling Medium | 15.6 | 27 | Immature | N/A | Lowland spruce regen with a mix of others thrown in. Fully-stocked, and the stand includes a few large residual pines from the last stand. | | | | | | | | | | | | | | | | | | | | | | | | | | | | | | | | | | | | | | | | | | | | | | | | | | | | | | | | | | | | |
| <table border="1"> <thead> <tr> <th>Canopy Species</th> <th>% Cover</th> <th>Size Class</th> <th>DBH</th> <th>Age</th> </tr> </thead> <tbody> <tr> <td>Red Maple</td> <td>11</td> <td>Sapling</td> <td>1</td> <td></td> </tr> <tr> <td>Quaking Aspen</td> <td>11</td> <td>Sapling</td> <td>1</td> <td></td> </tr> <tr> <td>Black Spruce</td> <td>33</td> <td>Sapling</td> <td>1</td> <td>27</td> </tr> <tr> <td>Tamarack</td> <td>8</td> <td>Sapling</td> <td>3</td> <td></td> </tr> <tr> <td>White Pine</td> <td>15</td> <td>Log</td> <td>14</td> <td></td> </tr> <tr> <td>Red Pine</td> <td>2</td> <td>Sapling</td> <td>1</td> <td></td> </tr> <tr> <td>Jack Pine</td> <td>20</td> <td>Sapling</td> <td>2</td> <td></td> </tr> </tbody> </table> | | Canopy Species | % Cover | Size Class | DBH | Age | Red Maple | 11 | Sapling | 1 | | Quaking Aspen | 11 | Sapling | 1 | | Black Spruce | 33 | Sapling | 1 | 27 | Tamarack | 8 | Sapling | 3 | | White Pine | 15 | Log | 14 | | Red Pine | 2 | Sapling | 1 | | Jack Pine | 20 | Sapling | 2 | | <table border="1"> <thead> <tr> <th>Sub-Canopy Species</th> <th>Density</th> <th>Avg. Height</th> <th>Size</th> </tr> </thead> <tbody> <tr> <td>White Pine</td> <td>Medium</td> <td>Variable</td> <td>Variable</td> </tr> <tr> <td>Balsam Fir</td> <td>Medium</td> <td>Variable</td> <td>Variable</td> </tr> <tr> <td>Black Spruce</td> <td>Medium</td> <td>Variable</td> <td>Variable</td> </tr> <tr> <td>Red Maple</td> <td>Medium</td> <td>Variable</td> <td>Variable</td> </tr> <tr> <td>Tag Alder</td> <td>Medium</td> <td>5 - 10 feet</td> <td>5 - 10 feet</td> </tr> </tbody> </table> | | Sub-Canopy Species | Density | Avg. Height | Size | White Pine | Medium | Variable | Variable | Balsam Fir | Medium | Variable | Variable | Black Spruce | Medium | Variable | Variable | Red Maple | Medium | Variable | Variable | Tag Alder | Medium | 5 - 10 feet | 5 - 10 feet |
| Canopy Species | % Cover | Size Class | DBH | Age | | | | | | | | | | | | | | | | | | | | | | | | | | | | | | | | | | | | | | | | | | | | | | | | | | | | | | | | | | | | | | | |
| Red Maple | 11 | Sapling | 1 | | | | | | | | | | | | | | | | | | | | | | | | | | | | | | | | | | | | | | | | | | | | | | | | | | | | | | | | | | | | | | | | |
| Quaking Aspen | 11 | Sapling | 1 | | | | | | | | | | | | | | | | | | | | | | | | | | | | | | | | | | | | | | | | | | | | | | | | | | | | | | | | | | | | | | | | |
| Black Spruce | 33 | Sapling | 1 | 27 | | | | | | | | | | | | | | | | | | | | | | | | | | | | | | | | | | | | | | | | | | | | | | | | | | | | | | | | | | | | | | | |
| Tamarack | 8 | Sapling | 3 | | | | | | | | | | | | | | | | | | | | | | | | | | | | | | | | | | | | | | | | | | | | | | | | | | | | | | | | | | | | | | | | |
| White Pine | 15 | Log | 14 | | | | | | | | | | | | | | | | | | | | | | | | | | | | | | | | | | | | | | | | | | | | | | | | | | | | | | | | | | | | | | | | |
| Red Pine | 2 | Sapling | 1 | | | | | | | | | | | | | | | | | | | | | | | | | | | | | | | | | | | | | | | | | | | | | | | | | | | | | | | | | | | | | | | | |
| Jack Pine | 20 | Sapling | 2 | | | | | | | | | | | | | | | | | | | | | | | | | | | | | | | | | | | | | | | | | | | | | | | | | | | | | | | | | | | | | | | | |
| Sub-Canopy Species | Density | Avg. Height | Size | | | | | | | | | | | | | | | | | | | | | | | | | | | | | | | | | | | | | | | | | | | | | | | | | | | | | | | | | | | | | | | | |
| White Pine | Medium | Variable | Variable | | | | | | | | | | | | | | | | | | | | | | | | | | | | | | | | | | | | | | | | | | | | | | | | | | | | | | | | | | | | | | | | |
| Balsam Fir | Medium | Variable | Variable | | | | | | | | | | | | | | | | | | | | | | | | | | | | | | | | | | | | | | | | | | | | | | | | | | | | | | | | | | | | | | | | |
| Black Spruce | Medium | Variable | Variable | | | | | | | | | | | | | | | | | | | | | | | | | | | | | | | | | | | | | | | | | | | | | | | | | | | | | | | | | | | | | | | | |
| Red Maple | Medium | Variable | Variable | | | | | | | | | | | | | | | | | | | | | | | | | | | | | | | | | | | | | | | | | | | | | | | | | | | | | | | | | | | | | | | | |
| Tag Alder | Medium | 5 - 10 feet | 5 - 10 feet | | | | | | | | | | | | | | | | | | | | | | | | | | | | | | | | | | | | | | | | | | | | | | | | | | | | | | | | | | | | | | | | |

| Stand | Level 4 Cover Type | Size Density | Acres | Stand Age | BA Range | Managed Site | General Comments | | | | | | | | | | | | | | | | | | | | | | | | | | | | | | | | | | | | | | | | | | | | | | | | | | | | | | | | | |
|--|--|-------------------|-------------|------------|----------|--------------|--|----|--------------|----|----|----------------|----|--------------|----|----|----------------|----|----------|----|-----|------------|----|----------|----|----|--|----|--------------------|---------|-------------|---|---------------|--------------------|-------------|-------------|---|------------|--------------------|-------------|-------------|-----------|-----------|----------|----------|----------------|--|----------|--------------------|----------|-------------|--------|------------|----------|--------------|----------|--------------|----------|----------|----------|----------|--------|----------|----------|
| 15 | 429 - Mixed Upland Conifers | Sapling Medium | 9.5 | 27 | Immature | N/A | Fully-stocked with black spruce/jack pine regeneration. The large red & white pine are residuals from the previous harvest. | | | | | | | | | | | | | | | | | | | | | | | | | | | | | | | | | | | | | | | | | | | | | | | | | | | | | | | | | |
| <table border="1"> <thead> <tr> <th>Canopy Species</th> <th>% Cover</th> <th>Size Class</th> <th>DBH</th> <th>Age</th> </tr> </thead> <tbody> <tr><td>Red Maple</td><td>3</td><td>Sapling</td><td>1</td><td></td></tr> <tr><td>Bigtooth Aspen</td><td>1</td><td>Sapling</td><td>1</td><td></td></tr> <tr><td>Black Spruce</td><td>37</td><td>Sapling</td><td>3</td><td>27</td></tr> <tr><td>White Pine</td><td>8</td><td>Sapling</td><td>1</td><td></td></tr> <tr><td>White Pine</td><td>7</td><td>Log/XLog</td><td>14</td><td></td></tr> <tr><td>Red Pine</td><td>5</td><td>Log/XLog</td><td>14</td><td></td></tr> <tr><td>Red Pine</td><td>10</td><td>Sapling</td><td>1</td><td></td></tr> <tr><td>Jack Pine</td><td>29</td><td>Sapling</td><td>3</td><td>27</td></tr> </tbody> </table> | | Canopy Species | % Cover | Size Class | DBH | Age | Red Maple | 3 | Sapling | 1 | | Bigtooth Aspen | 1 | Sapling | 1 | | Black Spruce | 37 | Sapling | 3 | 27 | White Pine | 8 | Sapling | 1 | | White Pine | 7 | Log/XLog | 14 | | Red Pine | 5 | Log/XLog | 14 | | Red Pine | 10 | Sapling | 1 | | Jack Pine | 29 | Sapling | 3 | 27 | <table border="1"> <thead> <tr> <th>Sub-Canopy Species</th> <th>Density</th> <th>Avg. Height</th> <th>Size</th> </tr> </thead> <tbody> <tr><td>White Pine</td><td>Medium</td><td>Variable</td><td>Variable</td></tr> <tr><td>Black Spruce</td><td>Medium</td><td>Variable</td><td>Variable</td></tr> <tr><td>Red Pine</td><td>Medium</td><td>Variable</td><td>Variable</td></tr> </tbody> </table> | | Sub-Canopy Species | Density | Avg. Height | Size | White Pine | Medium | Variable | Variable | Black Spruce | Medium | Variable | Variable | Red Pine | Medium | Variable | Variable |
| Canopy Species | % Cover | Size Class | DBH | Age | | | | | | | | | | | | | | | | | | | | | | | | | | | | | | | | | | | | | | | | | | | | | | | | | | | | | | | | | | | | |
| Red Maple | 3 | Sapling | 1 | | | | | | | | | | | | | | | | | | | | | | | | | | | | | | | | | | | | | | | | | | | | | | | | | | | | | | | | | | | | | |
| Bigtooth Aspen | 1 | Sapling | 1 | | | | | | | | | | | | | | | | | | | | | | | | | | | | | | | | | | | | | | | | | | | | | | | | | | | | | | | | | | | | | |
| Black Spruce | 37 | Sapling | 3 | 27 | | | | | | | | | | | | | | | | | | | | | | | | | | | | | | | | | | | | | | | | | | | | | | | | | | | | | | | | | | | | |
| White Pine | 8 | Sapling | 1 | | | | | | | | | | | | | | | | | | | | | | | | | | | | | | | | | | | | | | | | | | | | | | | | | | | | | | | | | | | | | |
| White Pine | 7 | Log/XLog | 14 | | | | | | | | | | | | | | | | | | | | | | | | | | | | | | | | | | | | | | | | | | | | | | | | | | | | | | | | | | | | | |
| Red Pine | 5 | Log/XLog | 14 | | | | | | | | | | | | | | | | | | | | | | | | | | | | | | | | | | | | | | | | | | | | | | | | | | | | | | | | | | | | | |
| Red Pine | 10 | Sapling | 1 | | | | | | | | | | | | | | | | | | | | | | | | | | | | | | | | | | | | | | | | | | | | | | | | | | | | | | | | | | | | | |
| Jack Pine | 29 | Sapling | 3 | 27 | | | | | | | | | | | | | | | | | | | | | | | | | | | | | | | | | | | | | | | | | | | | | | | | | | | | | | | | | | | | |
| Sub-Canopy Species | Density | Avg. Height | Size | | | | | | | | | | | | | | | | | | | | | | | | | | | | | | | | | | | | | | | | | | | | | | | | | | | | | | | | | | | | | |
| White Pine | Medium | Variable | Variable | | | | | | | | | | | | | | | | | | | | | | | | | | | | | | | | | | | | | | | | | | | | | | | | | | | | | | | | | | | | | |
| Black Spruce | Medium | Variable | Variable | | | | | | | | | | | | | | | | | | | | | | | | | | | | | | | | | | | | | | | | | | | | | | | | | | | | | | | | | | | | | |
| Red Pine | Medium | Variable | Variable | | | | | | | | | | | | | | | | | | | | | | | | | | | | | | | | | | | | | | | | | | | | | | | | | | | | | | | | | | | | | |
| 16 | 42121 - Planted Jack Pine, Mixed Deciduous | Sapling Poor | 25.3 | 14 | Immature | N/A | Stand was trenched and planted. 3rd year regen check done in summer 2015 = 293 TPA. Site replanted spring 2017, 1st year regen check, 2018 790 TPA. check and passed. | | | | | | | | | | | | | | | | | | | | | | | | | | | | | | | | | | | | | | | | | | | | | | | | | | | | | | | | | |
| <table border="1"> <thead> <tr> <th>Canopy Species</th> <th>% Cover</th> <th>Size Class</th> <th>DBH</th> <th>Age</th> </tr> </thead> <tbody> <tr><td>Quaking Aspen</td><td>20</td><td>Sapling</td><td>2</td><td></td></tr> <tr><td>White Pine</td><td>20</td><td>Sapling</td><td>2</td><td></td></tr> <tr><td>Jack Pine</td><td>60</td><td>Sapling</td><td>3</td><td>14</td></tr> </tbody> </table> | | Canopy Species | % Cover | Size Class | DBH | Age | Quaking Aspen | 20 | Sapling | 2 | | White Pine | 20 | Sapling | 2 | | Jack Pine | 60 | Sapling | 3 | 14 | | | | | | | | | | | | | | | | | | | | | | | | | | | | | | | | | | | | | | | | | | | |
| Canopy Species | % Cover | Size Class | DBH | Age | | | | | | | | | | | | | | | | | | | | | | | | | | | | | | | | | | | | | | | | | | | | | | | | | | | | | | | | | | | | |
| Quaking Aspen | 20 | Sapling | 2 | | | | | | | | | | | | | | | | | | | | | | | | | | | | | | | | | | | | | | | | | | | | | | | | | | | | | | | | | | | | | |
| White Pine | 20 | Sapling | 2 | | | | | | | | | | | | | | | | | | | | | | | | | | | | | | | | | | | | | | | | | | | | | | | | | | | | | | | | | | | | | |
| Jack Pine | 60 | Sapling | 3 | 14 | | | | | | | | | | | | | | | | | | | | | | | | | | | | | | | | | | | | | | | | | | | | | | | | | | | | | | | | | | | | |
| 17 | 6129 - Mixed Coniferous Lowland Forest | Poletimber Medium | 25.8 | 122 | 1-50 | N/A | This stand appears to feature slow-growing lowland timber that has become an unevenaged stand of mixed conifers on a relatively wet site. The wet terrain presents difficulties for harvesting operations in may areas of the stand. The red & white pine logs are 12-18" DBH residuals from the previous stand, which was apparently partially cut during the mid 1960's and has now regenerated naturally. Site indices appear to be variable, making it even more difficult to recognize the different age classes. The S2 understory varies from saplings 2-10' tall up to trees 3-5" DBH, further indicating that several age classes are now present. Some areas are still fairly open, but appear to be filling in slowly. The lower age classes given here represent a best guess on when the stand was cut. Canopy data from 6/20/2015. | | | | | | | | | | | | | | | | | | | | | | | | | | | | | | | | | | | | | | | | | | | | | | | | | | | | | | | | | |
| <table border="1"> <thead> <tr> <th>Canopy Species</th> <th>% Cover</th> <th>Size Class</th> <th>DBH</th> <th>Age</th> </tr> </thead> <tbody> <tr><td>Quaking Aspen</td><td>5</td><td>Pole</td><td>7</td><td>59</td></tr> <tr><td>Balsam Fir</td><td>5</td><td>Pole/Sapling</td><td>5</td><td>59</td></tr> <tr><td>Black Spruce</td><td>30</td><td>Pole</td><td>7</td><td>122</td></tr> <tr><td>Tamarack</td><td>30</td><td>Pole</td><td>6</td><td>91</td></tr> <tr><td>White Pine</td><td>10</td><td>Log/XLog/Pole</td><td>14</td><td>91</td></tr> <tr><td>Red Pine</td><td>20</td><td>Log/Pole/XLog</td><td>14</td><td>91</td></tr> </tbody> </table> | | Canopy Species | % Cover | Size Class | DBH | Age | Quaking Aspen | 5 | Pole | 7 | 59 | Balsam Fir | 5 | Pole/Sapling | 5 | 59 | Black Spruce | 30 | Pole | 7 | 122 | Tamarack | 30 | Pole | 6 | 91 | White Pine | 10 | Log/XLog/Pole | 14 | 91 | Red Pine | 20 | Log/Pole/XLog | 14 | 91 | <table border="1"> <thead> <tr> <th>Sub-Canopy Species</th> <th>Density</th> <th>Avg. Height</th> <th>Size</th> </tr> </thead> <tbody> <tr><td>Red Maple</td><td>Low</td><td>Variable</td><td>Variable</td></tr> <tr><td>White Pine</td><td>Low</td><td>Variable</td><td>Variable</td></tr> <tr><td>Balsam Fir</td><td>Medium</td><td>Variable</td><td>Variable</td></tr> <tr><td>Black Spruce</td><td>Medium</td><td>Variable</td><td>Variable</td></tr> </tbody> </table> | | Sub-Canopy Species | Density | Avg. Height | Size | Red Maple | Low | Variable | Variable | White Pine | Low | Variable | Variable | Balsam Fir | Medium | Variable | Variable | Black Spruce | Medium | Variable | Variable | | | | | | |
| Canopy Species | % Cover | Size Class | DBH | Age | | | | | | | | | | | | | | | | | | | | | | | | | | | | | | | | | | | | | | | | | | | | | | | | | | | | | | | | | | | | |
| Quaking Aspen | 5 | Pole | 7 | 59 | | | | | | | | | | | | | | | | | | | | | | | | | | | | | | | | | | | | | | | | | | | | | | | | | | | | | | | | | | | | |
| Balsam Fir | 5 | Pole/Sapling | 5 | 59 | | | | | | | | | | | | | | | | | | | | | | | | | | | | | | | | | | | | | | | | | | | | | | | | | | | | | | | | | | | | |
| Black Spruce | 30 | Pole | 7 | 122 | | | | | | | | | | | | | | | | | | | | | | | | | | | | | | | | | | | | | | | | | | | | | | | | | | | | | | | | | | | | |
| Tamarack | 30 | Pole | 6 | 91 | | | | | | | | | | | | | | | | | | | | | | | | | | | | | | | | | | | | | | | | | | | | | | | | | | | | | | | | | | | | |
| White Pine | 10 | Log/XLog/Pole | 14 | 91 | | | | | | | | | | | | | | | | | | | | | | | | | | | | | | | | | | | | | | | | | | | | | | | | | | | | | | | | | | | | |
| Red Pine | 20 | Log/Pole/XLog | 14 | 91 | | | | | | | | | | | | | | | | | | | | | | | | | | | | | | | | | | | | | | | | | | | | | | | | | | | | | | | | | | | | |
| Sub-Canopy Species | Density | Avg. Height | Size | | | | | | | | | | | | | | | | | | | | | | | | | | | | | | | | | | | | | | | | | | | | | | | | | | | | | | | | | | | | | |
| Red Maple | Low | Variable | Variable | | | | | | | | | | | | | | | | | | | | | | | | | | | | | | | | | | | | | | | | | | | | | | | | | | | | | | | | | | | | | |
| White Pine | Low | Variable | Variable | | | | | | | | | | | | | | | | | | | | | | | | | | | | | | | | | | | | | | | | | | | | | | | | | | | | | | | | | | | | | |
| Balsam Fir | Medium | Variable | Variable | | | | | | | | | | | | | | | | | | | | | | | | | | | | | | | | | | | | | | | | | | | | | | | | | | | | | | | | | | | | | |
| Black Spruce | Medium | Variable | Variable | | | | | | | | | | | | | | | | | | | | | | | | | | | | | | | | | | | | | | | | | | | | | | | | | | | | | | | | | | | | | |
| 18 | 42210 - Natural Red Pine | Sawtimber Well | 14.1 | 83 | 111-140 | N/A | Fully-stocked stand of red pine with white pine plus a few oak, aspen and paper birch. Ready for final harvest as soon as the adjacent jack pine regen to the east meets green-up specs. This stand was thinned last entry, removing aspen, jack pine etc. This has resulted in bigtooth aspen regeneration in the more open areas, and scattered white pine regen throughout. | | | | | | | | | | | | | | | | | | | | | | | | | | | | | | | | | | | | | | | | | | | | | | | | | | | | | | | | | |
| <table border="1"> <thead> <tr> <th>Canopy Species</th> <th>% Cover</th> <th>Size Class</th> <th>DBH</th> <th>Age</th> </tr> </thead> <tbody> <tr><td>Red Oak</td><td>1</td><td>Log</td><td>10</td><td></td></tr> <tr><td>Paper Birch</td><td>1</td><td>Pole/Log</td><td>8</td><td></td></tr> <tr><td>Bigtooth Aspen</td><td>1</td><td>Pole/Log</td><td>8</td><td></td></tr> <tr><td>White Pine</td><td>25</td><td>Log/Pole</td><td>10</td><td></td></tr> <tr><td>Red Pine</td><td>72</td><td>Log/Pole</td><td>12</td><td>83</td></tr> </tbody> </table> | | Canopy Species | % Cover | Size Class | DBH | Age | Red Oak | 1 | Log | 10 | | Paper Birch | 1 | Pole/Log | 8 | | Bigtooth Aspen | 1 | Pole/Log | 8 | | White Pine | 25 | Log/Pole | 10 | | Red Pine | 72 | Log/Pole | 12 | 83 | <table border="1"> <thead> <tr> <th>Sub-Canopy Species</th> <th>Density</th> <th>Avg. Height</th> <th>Size</th> </tr> </thead> <tbody> <tr><td>White Pine</td><td>Low</td><td>Variable</td><td>Variable</td></tr> <tr><td>Red Maple</td><td>Low</td><td>Variable</td><td>Variable</td></tr> <tr><td>Bigtooth Aspen</td><td>Medium</td><td>Variable</td><td>Variable</td></tr> </tbody> </table> | | Sub-Canopy Species | Density | Avg. Height | Size | White Pine | Low | Variable | Variable | Red Maple | Low | Variable | Variable | Bigtooth Aspen | Medium | Variable | Variable | | | | | | | | | | | | | | | |
| Canopy Species | % Cover | Size Class | DBH | Age | | | | | | | | | | | | | | | | | | | | | | | | | | | | | | | | | | | | | | | | | | | | | | | | | | | | | | | | | | | | |
| Red Oak | 1 | Log | 10 | | | | | | | | | | | | | | | | | | | | | | | | | | | | | | | | | | | | | | | | | | | | | | | | | | | | | | | | | | | | | |
| Paper Birch | 1 | Pole/Log | 8 | | | | | | | | | | | | | | | | | | | | | | | | | | | | | | | | | | | | | | | | | | | | | | | | | | | | | | | | | | | | | |
| Bigtooth Aspen | 1 | Pole/Log | 8 | | | | | | | | | | | | | | | | | | | | | | | | | | | | | | | | | | | | | | | | | | | | | | | | | | | | | | | | | | | | | |
| White Pine | 25 | Log/Pole | 10 | | | | | | | | | | | | | | | | | | | | | | | | | | | | | | | | | | | | | | | | | | | | | | | | | | | | | | | | | | | | | |
| Red Pine | 72 | Log/Pole | 12 | 83 | | | | | | | | | | | | | | | | | | | | | | | | | | | | | | | | | | | | | | | | | | | | | | | | | | | | | | | | | | | | |
| Sub-Canopy Species | Density | Avg. Height | Size | | | | | | | | | | | | | | | | | | | | | | | | | | | | | | | | | | | | | | | | | | | | | | | | | | | | | | | | | | | | | |
| White Pine | Low | Variable | Variable | | | | | | | | | | | | | | | | | | | | | | | | | | | | | | | | | | | | | | | | | | | | | | | | | | | | | | | | | | | | | |
| Red Maple | Low | Variable | Variable | | | | | | | | | | | | | | | | | | | | | | | | | | | | | | | | | | | | | | | | | | | | | | | | | | | | | | | | | | | | | |
| Bigtooth Aspen | Medium | Variable | Variable | | | | | | | | | | | | | | | | | | | | | | | | | | | | | | | | | | | | | | | | | | | | | | | | | | | | | | | | | | | | | |
| 19 | 42220 - Natural Jack Pine | Poletimber Well | 11.5 | 33 | | N/A | | | | | | | | | | | | | | | | | | | | | | | | | | | | | | | | | | | | | | | | | | | | | | | | | | | | | | | | | | |
| <table border="1"> <thead> <tr> <th>Canopy Species</th> <th>% Cover</th> <th>Size Class</th> <th>DBH</th> <th>Age</th> </tr> </thead> <tbody> <tr><td>Quaking Aspen</td><td>5</td><td>Sapling/Pole</td><td>4</td><td></td></tr> <tr><td>White Pine</td><td>10</td><td>Log</td><td>14</td><td></td></tr> <tr><td>Red Pine</td><td>5</td><td>Log</td><td>12</td><td></td></tr> <tr><td>Jack Pine</td><td>80</td><td>Pole</td><td>6</td><td>33</td></tr> </tbody> </table> | | Canopy Species | % Cover | Size Class | DBH | Age | Quaking Aspen | 5 | Sapling/Pole | 4 | | White Pine | 10 | Log | 14 | | Red Pine | 5 | Log | 12 | | Jack Pine | 80 | Pole | 6 | 33 | <table border="1"> <thead> <tr> <th>Sub-Canopy Species</th> <th>Density</th> <th>Avg. Height</th> <th>Size</th> </tr> </thead> <tbody> <tr><td>Quaking Aspen</td><td>Low</td><td>5 - 10 feet</td><td>5 - 10 feet</td></tr> <tr><td>White Pine</td><td>Medium</td><td>5 - 10 feet</td><td>5 - 10 feet</td></tr> </tbody> </table> | | Sub-Canopy Species | Density | Avg. Height | Size | Quaking Aspen | Low | 5 - 10 feet | 5 - 10 feet | White Pine | Medium | 5 - 10 feet | 5 - 10 feet | | | | | | | | | | | | | | | | | | | | | | | | |
| Canopy Species | % Cover | Size Class | DBH | Age | | | | | | | | | | | | | | | | | | | | | | | | | | | | | | | | | | | | | | | | | | | | | | | | | | | | | | | | | | | | |
| Quaking Aspen | 5 | Sapling/Pole | 4 | | | | | | | | | | | | | | | | | | | | | | | | | | | | | | | | | | | | | | | | | | | | | | | | | | | | | | | | | | | | | |
| White Pine | 10 | Log | 14 | | | | | | | | | | | | | | | | | | | | | | | | | | | | | | | | | | | | | | | | | | | | | | | | | | | | | | | | | | | | | |
| Red Pine | 5 | Log | 12 | | | | | | | | | | | | | | | | | | | | | | | | | | | | | | | | | | | | | | | | | | | | | | | | | | | | | | | | | | | | | |
| Jack Pine | 80 | Pole | 6 | 33 | | | | | | | | | | | | | | | | | | | | | | | | | | | | | | | | | | | | | | | | | | | | | | | | | | | | | | | | | | | | |
| Sub-Canopy Species | Density | Avg. Height | Size | | | | | | | | | | | | | | | | | | | | | | | | | | | | | | | | | | | | | | | | | | | | | | | | | | | | | | | | | | | | | |
| Quaking Aspen | Low | 5 - 10 feet | 5 - 10 feet | | | | | | | | | | | | | | | | | | | | | | | | | | | | | | | | | | | | | | | | | | | | | | | | | | | | | | | | | | | | | |
| White Pine | Medium | 5 - 10 feet | 5 - 10 feet | | | | | | | | | | | | | | | | | | | | | | | | | | | | | | | | | | | | | | | | | | | | | | | | | | | | | | | | | | | | | |

| Stand | Level 4 Cover Type | Size Density | Acres | Stand Age | BA Range | Managed Site | General Comments | | | | | | | | | | | | | | | | | | | | | | | | | | | | | | | | | | | | | | | | | | |
|--------------------|---|---|----------|-----------|----------|--------------------|---|-------------|------|--------------|-----------|----------|--------------|-----------|-------|--------------|----------|--------------|-----|----------|------------|------------|---------------|----------|----------|------------|--------|---------------|----------|--|---|----|--------------------|---------|-------------|--|---------------|--------------------|----------|-------------|------------|------------|----------|----------|-----------|--------------|----------|----------|----------|
| 20 | 42211 - Natural Red Pine, Mixed Deciduous | Unspecified | 40.2 | 90 | 1-50 | | Stand cut as wild country pine. Seed tree harvest done. Little to no regen seen. | | | | | | | | | | | | | | | | | | | | | | | | | | | | | | | | | | | | | | | | | | |
| | | <table border="1"> <thead> <tr> <th>Sub-Canopy Species</th> <th>Density</th> <th>Avg. Height</th> <th>Size</th> </tr> </thead> <tbody> <tr> <td>White Pine</td> <td>Trace</td> <td>>20 feet</td> <td>>20 feet</td> </tr> <tr> <td>Red Pine</td> <td>Trace</td> <td>>20 feet</td> <td>>20 feet</td> </tr> </tbody> </table> | | | | Sub-Canopy Species | Density | Avg. Height | Size | White Pine | Trace | >20 feet | >20 feet | Red Pine | Trace | >20 feet | >20 feet | | | | | | | | | | | | | | | | | | | | | | | | | | | | | | | | |
| Sub-Canopy Species | Density | Avg. Height | Size | | | | | | | | | | | | | | | | | | | | | | | | | | | | | | | | | | | | | | | | | | | | | | |
| White Pine | Trace | >20 feet | >20 feet | | | | | | | | | | | | | | | | | | | | | | | | | | | | | | | | | | | | | | | | | | | | | | |
| Red Pine | Trace | >20 feet | >20 feet | | | | | | | | | | | | | | | | | | | | | | | | | | | | | | | | | | | | | | | | | | | | | | |
| 21 | 42210 - Natural Red Pine | Sawtimber Well | 5.4 | 83 | 81-110 | N/A | Fully-stocked stand featuring red & white pine with a few oak, etc. on rolling terrain. This stand was partially cut in 2009, resulting in a flush of aspen regen in the more open area | | | | | | | | | | | | | | | | | | | | | | | | | | | | | | | | | | | | | | | | | | |
| | | <table border="1"> <thead> <tr> <th>Canopy Species</th> <th>% Cover</th> <th>Size Class</th> <th>DBH</th> <th>Age</th> </tr> </thead> <tbody> <tr> <td>Red Oak</td> <td>1</td> <td>Log/Pole</td> <td>11</td> <td></td> </tr> <tr> <td>White Pine</td> <td>19</td> <td>Log/Pole</td> <td>10</td> <td>83</td> </tr> <tr> <td>Red Pine</td> <td>75</td> <td>Log</td> <td>12</td> <td>83</td> </tr> <tr> <td>Jack Pine</td> <td>5</td> <td>Pole</td> <td>8</td> <td></td> </tr> </tbody> </table> | | | | Canopy Species | % Cover | Size Class | DBH | Age | Red Oak | 1 | Log/Pole | 11 | | White Pine | 19 | Log/Pole | 10 | 83 | Red Pine | 75 | Log | 12 | 83 | Jack Pine | 5 | Pole | 8 | | <table border="1"> <thead> <tr> <th>Sub-Canopy Species</th> <th>Density</th> <th>Avg. Height</th> <th>Size</th> </tr> </thead> <tbody> <tr> <td>Quaking Aspen</td> <td>Medium</td> <td>Variable</td> <td>Variable</td> </tr> <tr> <td>White Pine</td> <td>Low</td> <td>Variable</td> <td>Variable</td> </tr> <tr> <td>Jack Pine</td> <td>Low</td> <td>Variable</td> <td>Variable</td> </tr> </tbody> </table> | | Sub-Canopy Species | Density | Avg. Height | Size | Quaking Aspen | Medium | Variable | Variable | White Pine | Low | Variable | Variable | Jack Pine | Low | Variable | Variable | |
| Canopy Species | % Cover | Size Class | DBH | Age | | | | | | | | | | | | | | | | | | | | | | | | | | | | | | | | | | | | | | | | | | | | | |
| Red Oak | 1 | Log/Pole | 11 | | | | | | | | | | | | | | | | | | | | | | | | | | | | | | | | | | | | | | | | | | | | | | |
| White Pine | 19 | Log/Pole | 10 | 83 | | | | | | | | | | | | | | | | | | | | | | | | | | | | | | | | | | | | | | | | | | | | | |
| Red Pine | 75 | Log | 12 | 83 | | | | | | | | | | | | | | | | | | | | | | | | | | | | | | | | | | | | | | | | | | | | | |
| Jack Pine | 5 | Pole | 8 | | | | | | | | | | | | | | | | | | | | | | | | | | | | | | | | | | | | | | | | | | | | | | |
| Sub-Canopy Species | Density | Avg. Height | Size | | | | | | | | | | | | | | | | | | | | | | | | | | | | | | | | | | | | | | | | | | | | | | |
| Quaking Aspen | Medium | Variable | Variable | | | | | | | | | | | | | | | | | | | | | | | | | | | | | | | | | | | | | | | | | | | | | | |
| White Pine | Low | Variable | Variable | | | | | | | | | | | | | | | | | | | | | | | | | | | | | | | | | | | | | | | | | | | | | | |
| Jack Pine | Low | Variable | Variable | | | | | | | | | | | | | | | | | | | | | | | | | | | | | | | | | | | | | | | | | | | | | | |
| 22 | 310 - Herbaceous Openland | None | 2.5 | | | No | Small opening that is growing pine species. | | | | | | | | | | | | | | | | | | | | | | | | | | | | | | | | | | | | | | | | | | |
| | | <table border="1"> <thead> <tr> <th>Sub-Canopy Species</th> <th>Density</th> <th>Avg. Height</th> <th>Size</th> </tr> </thead> <tbody> <tr> <td>Red Pine</td> <td>Low</td> <td>Variable</td> <td>Variable</td> </tr> </tbody> </table> | | | | Sub-Canopy Species | Density | Avg. Height | Size | Red Pine | Low | Variable | Variable | | | | | | | | | | | | | | | | | | | | | | | | | | | | | | | | | | | | |
| Sub-Canopy Species | Density | Avg. Height | Size | | | | | | | | | | | | | | | | | | | | | | | | | | | | | | | | | | | | | | | | | | | | | | |
| Red Pine | Low | Variable | Variable | | | | | | | | | | | | | | | | | | | | | | | | | | | | | | | | | | | | | | | | | | | | | | |
| 23 | 6122 - Black Spruce | Poletimber Well | 23.2 | 99 | 51-80 | N/A | | | | | | | | | | | | | | | | | | | | | | | | | | | | | | | | | | | | | | | | | | | |
| | | <table border="1"> <thead> <tr> <th>Canopy Species</th> <th>% Cover</th> <th>Size Class</th> <th>DBH</th> <th>Age</th> </tr> </thead> <tbody> <tr> <td>Red Maple</td> <td>8</td> <td>Pole/Sapling</td> <td>5</td> <td></td> </tr> <tr> <td>Black Spruce</td> <td>75</td> <td>Pole/Sapling</td> <td>7</td> <td>99</td> </tr> <tr> <td>White Pine</td> <td>5</td> <td>Log/Pole/XLog</td> <td>16</td> <td>121</td> </tr> <tr> <td>Red Pine</td> <td>2</td> <td>Log/Pole/XLog</td> <td>16</td> <td></td> </tr> <tr> <td>Jack Pine</td> <td>10</td> <td>Pole/Sapling</td> <td>5</td> <td></td> </tr> </tbody> </table> | | | | Canopy Species | % Cover | Size Class | DBH | Age | Red Maple | 8 | Pole/Sapling | 5 | | Black Spruce | 75 | Pole/Sapling | 7 | 99 | White Pine | 5 | Log/Pole/XLog | 16 | 121 | Red Pine | 2 | Log/Pole/XLog | 16 | | Jack Pine | 10 | Pole/Sapling | 5 | | <table border="1"> <thead> <tr> <th>Sub-Canopy Species</th> <th>Density</th> <th>Avg. Height</th> <th>Size</th> </tr> </thead> <tbody> <tr> <td>Balsam Fir</td> <td>Medium</td> <td>Variable</td> <td>Variable</td> </tr> <tr> <td>Black Spruce</td> <td>Medium</td> <td>Variable</td> <td>Variable</td> </tr> </tbody> </table> | | Sub-Canopy Species | Density | Avg. Height | Size | Balsam Fir | Medium | Variable | Variable | Black Spruce | Medium | Variable | Variable |
| Canopy Species | % Cover | Size Class | DBH | Age | | | | | | | | | | | | | | | | | | | | | | | | | | | | | | | | | | | | | | | | | | | | | |
| Red Maple | 8 | Pole/Sapling | 5 | | | | | | | | | | | | | | | | | | | | | | | | | | | | | | | | | | | | | | | | | | | | | | |
| Black Spruce | 75 | Pole/Sapling | 7 | 99 | | | | | | | | | | | | | | | | | | | | | | | | | | | | | | | | | | | | | | | | | | | | | |
| White Pine | 5 | Log/Pole/XLog | 16 | 121 | | | | | | | | | | | | | | | | | | | | | | | | | | | | | | | | | | | | | | | | | | | | | |
| Red Pine | 2 | Log/Pole/XLog | 16 | | | | | | | | | | | | | | | | | | | | | | | | | | | | | | | | | | | | | | | | | | | | | | |
| Jack Pine | 10 | Pole/Sapling | 5 | | | | | | | | | | | | | | | | | | | | | | | | | | | | | | | | | | | | | | | | | | | | | | |
| Sub-Canopy Species | Density | Avg. Height | Size | | | | | | | | | | | | | | | | | | | | | | | | | | | | | | | | | | | | | | | | | | | | | | |
| Balsam Fir | Medium | Variable | Variable | | | | | | | | | | | | | | | | | | | | | | | | | | | | | | | | | | | | | | | | | | | | | | |
| Black Spruce | Medium | Variable | Variable | | | | | | | | | | | | | | | | | | | | | | | | | | | | | | | | | | | | | | | | | | | | | | |
| 25 | 3302 - Low Density Conifer Trees | None | 378.7 | | | Yes | HCVA - Fox River Management Plan; protect this stand in accordance with guidelines in the plan. | | | | | | | | | | | | | | | | | | | | | | | | | | | | | | | | | | | | | | | | | | |
| | | <table border="1"> <thead> <tr> <th>Sub-Canopy Species</th> <th>Density</th> <th>Avg. Height</th> <th>Size</th> </tr> </thead> <tbody> <tr> <td>Red Maple</td> <td>Medium</td> <td>Variable</td> <td>Variable</td> </tr> <tr> <td>Red Maple</td> <td>Low</td> <td>Variable</td> <td>Variable</td> </tr> <tr> <td>Red Oak</td> <td>Low</td> <td>>20 feet</td> <td>>20 feet</td> </tr> <tr> <td>Balsam Fir</td> <td>Low</td> <td>Variable</td> <td>Variable</td> </tr> <tr> <td>White Pine</td> <td>Medium</td> <td>Variable</td> <td>Variable</td> </tr> </tbody> </table> | | | | Sub-Canopy Species | Density | Avg. Height | Size | Red Maple | Medium | Variable | Variable | Red Maple | Low | Variable | Variable | Red Oak | Low | >20 feet | >20 feet | Balsam Fir | Low | Variable | Variable | White Pine | Medium | Variable | Variable | | | | | | | | | | | | | | | | | | | | |
| Sub-Canopy Species | Density | Avg. Height | Size | | | | | | | | | | | | | | | | | | | | | | | | | | | | | | | | | | | | | | | | | | | | | | |
| Red Maple | Medium | Variable | Variable | | | | | | | | | | | | | | | | | | | | | | | | | | | | | | | | | | | | | | | | | | | | | | |
| Red Maple | Low | Variable | Variable | | | | | | | | | | | | | | | | | | | | | | | | | | | | | | | | | | | | | | | | | | | | | | |
| Red Oak | Low | >20 feet | >20 feet | | | | | | | | | | | | | | | | | | | | | | | | | | | | | | | | | | | | | | | | | | | | | | |
| Balsam Fir | Low | Variable | Variable | | | | | | | | | | | | | | | | | | | | | | | | | | | | | | | | | | | | | | | | | | | | | | |
| White Pine | Medium | Variable | Variable | | | | | | | | | | | | | | | | | | | | | | | | | | | | | | | | | | | | | | | | | | | | | | |
| 26 | 6224 - Treed Bog | None | 6.8 | | | No | Wet grass and low shrubs with scattered conifers throughout. | | | | | | | | | | | | | | | | | | | | | | | | | | | | | | | | | | | | | | | | | | |
| | | <table border="1"> <thead> <tr> <th>Sub-Canopy Species</th> <th>Density</th> <th>Avg. Height</th> <th>Size</th> </tr> </thead> <tbody> <tr> <td>Black Spruce</td> <td>Low</td> <td>Variable</td> <td>Variable</td> </tr> </tbody> </table> | | | | Sub-Canopy Species | Density | Avg. Height | Size | Black Spruce | Low | Variable | Variable | | | | | | | | | | | | | | | | | | | | | | | | | | | | | | | | | | | | |
| Sub-Canopy Species | Density | Avg. Height | Size | | | | | | | | | | | | | | | | | | | | | | | | | | | | | | | | | | | | | | | | | | | | | | |
| Black Spruce | Low | Variable | Variable | | | | | | | | | | | | | | | | | | | | | | | | | | | | | | | | | | | | | | | | | | | | | | |

| Stand | Level 4 Cover Type | Size Density | Acres | Stand Age | BA Range | Managed Site | General Comments | | | | | | | | | | | | | | | | | | | | | | | | | | | | | | | | | | | | | | | | | | | | | |
|--|---------------------------------------|-------------------|-------------|------------|----------|--------------|--|---|--------------|----|--|---------------|----|--------------|----|--|----------------|----|--------------|----|----|---|----|--------------------|---------|-------------|----------|------------|----------|----------|----------|--|--------|--------------------|----------|----------------|---|---------------|--------------------|-------------|-------------|---------|---------------|----------|----------|------------|------------|----------|----------|----------|--|--|
| 28 | 42200 - Natural White Pine | Sawtimber Poor | 22.3 | 89 | 1-50 | N/A | Cut in 2009. Fully-stocked aspen regen. A few residual white, red pine oak from the last stand are present, and oak seedlings are present throughout. | | | | | | | | | | | | | | | | | | | | | | | | | | | | | | | | | | | | | | | | | | | | | |
| <table border="1"> <thead> <tr> <th>Canopy Species</th> <th>% Cover</th> <th>Size Class</th> <th>DBH</th> <th>Age</th> </tr> </thead> <tbody> <tr> <td>Red Oak</td> <td>2</td> <td>Log</td> <td>10</td> <td></td> </tr> <tr> <td>Paper Birch</td> <td>3</td> <td>Pole</td> <td>6</td> <td></td> </tr> <tr> <td>Quaking Aspen</td> <td>5</td> <td>Pole</td> <td>6</td> <td></td> </tr> <tr> <td>White Pine</td> <td>60</td> <td>Log</td> <td>16</td> <td>89</td> </tr> <tr> <td>Red Pine</td> <td>30</td> <td>Log</td> <td>16</td> <td></td> </tr> </tbody> </table> | | Canopy Species | % Cover | Size Class | DBH | Age | Red Oak | 2 | Log | 10 | | Paper Birch | 3 | Pole | 6 | | Quaking Aspen | 5 | Pole | 6 | | White Pine | 60 | Log | 16 | 89 | Red Pine | 30 | Log | 16 | | <table border="1"> <thead> <tr> <th>Sub-Canopy Species</th> <th>Density</th> <th>Avg. Height</th> <th>Size</th> </tr> </thead> <tbody> <tr> <td>Quaking Aspen</td> <td>Full</td> <td>5 - 10 feet</td> <td>5 - 10 feet</td> </tr> <tr> <td>Red Oak</td> <td>Low</td> <td>Variable</td> <td>Variable</td> </tr> <tr> <td>White Pine</td> <td>Medium</td> <td>Variable</td> <td>Variable</td> </tr> </tbody> </table> | | Sub-Canopy Species | Density | Avg. Height | Size | Quaking Aspen | Full | 5 - 10 feet | 5 - 10 feet | Red Oak | Low | Variable | Variable | White Pine | Medium | Variable | Variable | | | |
| Canopy Species | % Cover | Size Class | DBH | Age | | | | | | | | | | | | | | | | | | | | | | | | | | | | | | | | | | | | | | | | | | | | | | | | |
| Red Oak | 2 | Log | 10 | | | | | | | | | | | | | | | | | | | | | | | | | | | | | | | | | | | | | | | | | | | | | | | | | |
| Paper Birch | 3 | Pole | 6 | | | | | | | | | | | | | | | | | | | | | | | | | | | | | | | | | | | | | | | | | | | | | | | | | |
| Quaking Aspen | 5 | Pole | 6 | | | | | | | | | | | | | | | | | | | | | | | | | | | | | | | | | | | | | | | | | | | | | | | | | |
| White Pine | 60 | Log | 16 | 89 | | | | | | | | | | | | | | | | | | | | | | | | | | | | | | | | | | | | | | | | | | | | | | | | |
| Red Pine | 30 | Log | 16 | | | | | | | | | | | | | | | | | | | | | | | | | | | | | | | | | | | | | | | | | | | | | | | | | |
| Sub-Canopy Species | Density | Avg. Height | Size | | | | | | | | | | | | | | | | | | | | | | | | | | | | | | | | | | | | | | | | | | | | | | | | | |
| Quaking Aspen | Full | 5 - 10 feet | 5 - 10 feet | | | | | | | | | | | | | | | | | | | | | | | | | | | | | | | | | | | | | | | | | | | | | | | | | |
| Red Oak | Low | Variable | Variable | | | | | | | | | | | | | | | | | | | | | | | | | | | | | | | | | | | | | | | | | | | | | | | | | |
| White Pine | Medium | Variable | Variable | | | | | | | | | | | | | | | | | | | | | | | | | | | | | | | | | | | | | | | | | | | | | | | | | |
| 30 | 42210 - Natural Red Pine | Sawtimber Well | 2.7 | 99 | 51-80 | N/A | Retention for adjacent stand. | | | | | | | | | | | | | | | | | | | | | | | | | | | | | | | | | | | | | | | | | | | | | |
| <table border="1"> <thead> <tr> <th>Canopy Species</th> <th>% Cover</th> <th>Size Class</th> <th>DBH</th> <th>Age</th> </tr> </thead> <tbody> <tr> <td>Red Oak</td> <td>1</td> <td>Log/Pole</td> <td>10</td> <td></td> </tr> <tr> <td>White Pine</td> <td>19</td> <td>Log</td> <td>15</td> <td></td> </tr> <tr> <td>Red Pine</td> <td>80</td> <td>Log</td> <td>15</td> <td>99</td> </tr> </tbody> </table> | | Canopy Species | % Cover | Size Class | DBH | Age | Red Oak | 1 | Log/Pole | 10 | | White Pine | 19 | Log | 15 | | Red Pine | 80 | Log | 15 | 99 | <table border="1"> <thead> <tr> <th>Sub-Canopy Species</th> <th>Density</th> <th>Avg. Height</th> <th>Size</th> </tr> </thead> <tbody> <tr> <td>White Pine</td> <td>Medium</td> <td>Variable</td> <td>Variable</td> </tr> <tr> <td>Red Maple</td> <td>Medium</td> <td>Variable</td> <td>Variable</td> </tr> <tr> <td>Bigtooth Aspen</td> <td>Low</td> <td>Variable</td> <td>Variable</td> </tr> </tbody> </table> | | Sub-Canopy Species | Density | Avg. Height | Size | White Pine | Medium | Variable | Variable | Red Maple | Medium | Variable | Variable | Bigtooth Aspen | Low | Variable | Variable | | | | | | | | | | | | | |
| Canopy Species | % Cover | Size Class | DBH | Age | | | | | | | | | | | | | | | | | | | | | | | | | | | | | | | | | | | | | | | | | | | | | | | | |
| Red Oak | 1 | Log/Pole | 10 | | | | | | | | | | | | | | | | | | | | | | | | | | | | | | | | | | | | | | | | | | | | | | | | | |
| White Pine | 19 | Log | 15 | | | | | | | | | | | | | | | | | | | | | | | | | | | | | | | | | | | | | | | | | | | | | | | | | |
| Red Pine | 80 | Log | 15 | 99 | | | | | | | | | | | | | | | | | | | | | | | | | | | | | | | | | | | | | | | | | | | | | | | | |
| Sub-Canopy Species | Density | Avg. Height | Size | | | | | | | | | | | | | | | | | | | | | | | | | | | | | | | | | | | | | | | | | | | | | | | | | |
| White Pine | Medium | Variable | Variable | | | | | | | | | | | | | | | | | | | | | | | | | | | | | | | | | | | | | | | | | | | | | | | | | |
| Red Maple | Medium | Variable | Variable | | | | | | | | | | | | | | | | | | | | | | | | | | | | | | | | | | | | | | | | | | | | | | | | | |
| Bigtooth Aspen | Low | Variable | Variable | | | | | | | | | | | | | | | | | | | | | | | | | | | | | | | | | | | | | | | | | | | | | | | | | |
| 31 | 4211 - Planted Red Pine | Unspecified | 16.0 | 2 | Immature | | unit 8 of wild country Pine 41-036-17trenched summer 2022Site Prep Sprayed summer 23 , skidder. Planted to RP spring 24Summer 24 passed 1st year regen check, 894 TPA. | | | | | | | | | | | | | | | | | | | | | | | | | | | | | | | | | | | | | | | | | | | | | |
| 32 | 42290 - Natural Mixed Pine | Sawtimber Medium | 6.5 | 83 | 81-110 | N/A | Seasonal Drainage runs thru middle of stand | | | | | | | | | | | | | | | | | | | | | | | | | | | | | | | | | | | | | | | | | | | | | |
| <table border="1"> <thead> <tr> <th>Canopy Species</th> <th>% Cover</th> <th>Size Class</th> <th>DBH</th> <th>Age</th> </tr> </thead> <tbody> <tr> <td>Red Maple</td> <td>1</td> <td>Pole/Sapling</td> <td>6</td> <td></td> </tr> <tr> <td>Quaking Aspen</td> <td>11</td> <td>Pole/Sapling</td> <td>5</td> <td></td> </tr> <tr> <td>Bigtooth Aspen</td> <td>6</td> <td>Pole/Sapling</td> <td>6</td> <td></td> </tr> <tr> <td>White Pine</td> <td>20</td> <td>Log/Pole</td> <td>10</td> <td></td> </tr> <tr> <td>Red Pine</td> <td>45</td> <td>Log/Pole</td> <td>11</td> <td>83</td> </tr> <tr> <td>Jack Pine</td> <td>17</td> <td>Sapling/Pole</td> <td>4</td> <td>40</td> </tr> </tbody> </table> | | Canopy Species | % Cover | Size Class | DBH | Age | Red Maple | 1 | Pole/Sapling | 6 | | Quaking Aspen | 11 | Pole/Sapling | 5 | | Bigtooth Aspen | 6 | Pole/Sapling | 6 | | White Pine | 20 | Log/Pole | 10 | | Red Pine | 45 | Log/Pole | 11 | 83 | Jack Pine | 17 | Sapling/Pole | 4 | 40 | <table border="1"> <thead> <tr> <th>Sub-Canopy Species</th> <th>Density</th> <th>Avg. Height</th> <th>Size</th> </tr> </thead> <tbody> <tr> <td>Quaking Aspen</td> <td>Low</td> <td>Variable</td> <td>Variable</td> </tr> <tr> <td>White Pine</td> <td>Low</td> <td>Variable</td> <td>Variable</td> </tr> </tbody> </table> | | Sub-Canopy Species | Density | Avg. Height | Size | Quaking Aspen | Low | Variable | Variable | White Pine | Low | Variable | Variable | | |
| Canopy Species | % Cover | Size Class | DBH | Age | | | | | | | | | | | | | | | | | | | | | | | | | | | | | | | | | | | | | | | | | | | | | | | | |
| Red Maple | 1 | Pole/Sapling | 6 | | | | | | | | | | | | | | | | | | | | | | | | | | | | | | | | | | | | | | | | | | | | | | | | | |
| Quaking Aspen | 11 | Pole/Sapling | 5 | | | | | | | | | | | | | | | | | | | | | | | | | | | | | | | | | | | | | | | | | | | | | | | | | |
| Bigtooth Aspen | 6 | Pole/Sapling | 6 | | | | | | | | | | | | | | | | | | | | | | | | | | | | | | | | | | | | | | | | | | | | | | | | | |
| White Pine | 20 | Log/Pole | 10 | | | | | | | | | | | | | | | | | | | | | | | | | | | | | | | | | | | | | | | | | | | | | | | | | |
| Red Pine | 45 | Log/Pole | 11 | 83 | | | | | | | | | | | | | | | | | | | | | | | | | | | | | | | | | | | | | | | | | | | | | | | | |
| Jack Pine | 17 | Sapling/Pole | 4 | 40 | | | | | | | | | | | | | | | | | | | | | | | | | | | | | | | | | | | | | | | | | | | | | | | | |
| Sub-Canopy Species | Density | Avg. Height | Size | | | | | | | | | | | | | | | | | | | | | | | | | | | | | | | | | | | | | | | | | | | | | | | | | |
| Quaking Aspen | Low | Variable | Variable | | | | | | | | | | | | | | | | | | | | | | | | | | | | | | | | | | | | | | | | | | | | | | | | | |
| White Pine | Low | Variable | Variable | | | | | | | | | | | | | | | | | | | | | | | | | | | | | | | | | | | | | | | | | | | | | | | | | |
| 33 | 42260 - Natural Pine, Mixed Deciduous | Poletimber Medium | 14.4 | 26 | 51-80 | N/A | | | | | | | | | | | | | | | | | | | | | | | | | | | | | | | | | | | | | | | | | | | | | | |
| <table border="1"> <thead> <tr> <th>Canopy Species</th> <th>% Cover</th> <th>Size Class</th> <th>DBH</th> <th>Age</th> </tr> </thead> <tbody> <tr> <td>Red Oak</td> <td>3</td> <td>Log</td> <td>10</td> <td></td> </tr> <tr> <td>Paper Birch</td> <td>2</td> <td>Pole/Log</td> <td>8</td> <td></td> </tr> <tr> <td>Quaking Aspen</td> <td>30</td> <td>Pole/Sapling</td> <td>5</td> <td>33</td> </tr> <tr> <td>White Pine</td> <td>20</td> <td>Log/Pole/Sap</td> <td>10</td> <td>83</td> </tr> <tr> <td>Red Pine</td> <td>5</td> <td>Log</td> <td>12</td> <td></td> </tr> <tr> <td>Jack Pine</td> <td>40</td> <td>Pole/Sapling</td> <td>5</td> <td>26</td> </tr> </tbody> </table> | | Canopy Species | % Cover | Size Class | DBH | Age | Red Oak | 3 | Log | 10 | | Paper Birch | 2 | Pole/Log | 8 | | Quaking Aspen | 30 | Pole/Sapling | 5 | 33 | White Pine | 20 | Log/Pole/Sap | 10 | 83 | Red Pine | 5 | Log | 12 | | Jack Pine | 40 | Pole/Sapling | 5 | 26 | <table border="1"> <thead> <tr> <th>Sub-Canopy Species</th> <th>Density</th> <th>Avg. Height</th> <th>Size</th> </tr> </thead> <tbody> <tr> <td>White Pine</td> <td>Low</td> <td>Variable</td> <td>Variable</td> </tr> <tr> <td>Red Maple</td> <td>Low</td> <td>Variable</td> <td>Variable</td> </tr> </tbody> </table> | | Sub-Canopy Species | Density | Avg. Height | Size | White Pine | Low | Variable | Variable | Red Maple | Low | Variable | Variable | | |
| Canopy Species | % Cover | Size Class | DBH | Age | | | | | | | | | | | | | | | | | | | | | | | | | | | | | | | | | | | | | | | | | | | | | | | | |
| Red Oak | 3 | Log | 10 | | | | | | | | | | | | | | | | | | | | | | | | | | | | | | | | | | | | | | | | | | | | | | | | | |
| Paper Birch | 2 | Pole/Log | 8 | | | | | | | | | | | | | | | | | | | | | | | | | | | | | | | | | | | | | | | | | | | | | | | | | |
| Quaking Aspen | 30 | Pole/Sapling | 5 | 33 | | | | | | | | | | | | | | | | | | | | | | | | | | | | | | | | | | | | | | | | | | | | | | | | |
| White Pine | 20 | Log/Pole/Sap | 10 | 83 | | | | | | | | | | | | | | | | | | | | | | | | | | | | | | | | | | | | | | | | | | | | | | | | |
| Red Pine | 5 | Log | 12 | | | | | | | | | | | | | | | | | | | | | | | | | | | | | | | | | | | | | | | | | | | | | | | | | |
| Jack Pine | 40 | Pole/Sapling | 5 | 26 | | | | | | | | | | | | | | | | | | | | | | | | | | | | | | | | | | | | | | | | | | | | | | | | |
| Sub-Canopy Species | Density | Avg. Height | Size | | | | | | | | | | | | | | | | | | | | | | | | | | | | | | | | | | | | | | | | | | | | | | | | | |
| White Pine | Low | Variable | Variable | | | | | | | | | | | | | | | | | | | | | | | | | | | | | | | | | | | | | | | | | | | | | | | | | |
| Red Maple | Low | Variable | Variable | | | | | | | | | | | | | | | | | | | | | | | | | | | | | | | | | | | | | | | | | | | | | | | | | |

| Stand | Level 4 Cover Type | Size Density | Acres | Stand Age | BA Range | Managed Site | General Comments | |
|---------------------------|--|-----------------|--------------------|-------------|------------|---------------------------|--|--|
| 34 | 42220 - Natural Jack Pine | Poletimber Poor | 8.8 | 26 | 1-50 | N/A | HCVA - Fox River. Sparse timber over brush and grass on the slopes and bottomland along the river. The Fox River Pathway runs through this stand. | |
| Canopy Species | | % Cover | Size Class | DBH | Age | Sub-Canopy Species | | |
| Red Maple | | 5 | Pole | 8 | | White Pine | | |
| Quaking Aspen | | 5 | Sapling | 4 | | Jack Pine | | |
| White Pine | | 5 | Log | 10 | | Density | | |
| Red Pine | | 5 | Log | 10 | | Avg. Height | | |
| Jack Pine | | 75 | Pole/Sapling | 5 | 26 | Size | | |
| Black Cherry | | 5 | Sapling | 4 | | Variable | | |
| | | | | | | < 5 feet | | |
| | | | | | | < 5 feet | | |
| 35 | 429 - Mixed Upland Conifers | Sawtimber Well | 21.3 | 109 | 51-80 | N/A | HCVA - Fox River Management Plan. Maintain as a buffer along the river. Fairly mixed stand above the Little Fox River. Stand density and composition are variable. The terrain itself is broken and features numerous steep gullies. The Fox River Pathway also runs through this stand. | |
| Canopy Species | | % Cover | Size Class | DBH | Age | Sub-Canopy Species | | |
| Red Maple | | 5 | Log | 10 | | Red Maple | | |
| Quaking Aspen | | 5 | Pole/Log | 9 | | White Pine | | |
| Balsam Fir | | 15 | Pole/Sapling | 5 | | Density | | |
| Black Spruce | | 15 | Pole | 6 | | Avg. Height | | |
| White Pine | | 35 | XLog | 18 | 109 | Size | | |
| Red Pine | | 5 | XLog/Log | 18 | | Variable | | |
| Jack Pine | | 5 | Pole | 5 | | 10 - 20 feet | | |
| Black Cherry | | 15 | Pole/Log | 8 | | 10 - 20 feet | | |
| 36 | 42121 - Planted Jack Pine, Mixed Deciduous | Sapling Medium | 8.3 | 16 | 1-50 | N/A | TS 41-024-07-01 Broken Branch Aspen. See also FTP C41-1354 (JP regeneration.) Residual BA: Red pine = 15, white pine = 1; total = 16 sq.ft/acre.[8-28-09] Sale is completed TCR Stand planted in to jack pine in spring of 2012 regeneration check scheduled for 2013.(rh10/1/12) (2013 1st year check results this stand was not treated.)Site check 2019, Jack pine growing in naturally and aspen as well, stand is fully stocked. | |
| Canopy Species | | % Cover | Size Class | DBH | Age | | | |
| Quaking Aspen | | 40 | Sapling | 2 | 16 | | | |
| Jack Pine | | 60 | Sapling/Pole | 4 | 16 | | | |
| 37 | 42121 - Planted Jack Pine, Mixed Deciduous | Sapling Poor | 22.0 | 16 | Immature | N/A | T-sale was completed 8-28-Residual BA: Red pine = 9 sq.ft/acre.See FTP C41-1354 (JP regeneration) - Stand planted to jack pine in spring of 2012.(rh10/1/12) 2013 1st year check - results 400 T/A (needs a replant.)Summer 2015 regen survey = 305 TPA with 100 Volunteers/acre. Site needs a replant. Replanted spring 2017. 1st year check summer 2018, 804 TPA. Passed regen check fall 2019. Is poorly stocked with a mix of age classes. | |
| Canopy Species | | % Cover | Size Class | DBH | Age | | | |
| Quaking Aspen | | 20 | Sapling | 2 | | | | |
| White Pine | | 20 | Sapling | 3 | | | | |
| 38 | 622 - Lowland Shrub | None | 27.9 | | | No | Tag alder plus wetland grasses and scattered trees on boggy ground. Dries out during extended dry spells in spring & summer. | |
| 39 | 330 - Low-Density Trees | None | 2.7 | | | No | HCVA - Fox River Management PlanBurned in 1987 - now mostly open with scattered pockets of jack pine and aspen regeneration. | |
| Sub-Canopy Species | | Density | Avg. Height | Size | | | | |
| Bigtooth Aspen | | Low | Variable | Variable | | | | |
| Jack Pine | | Low | Variable | Variable | | | | |

| Stand | Level 4 Cover Type | Size Density | Acres | Stand Age | BA Range | Managed Site | General Comments | | | | | | | | | | | | | | | | | | | | | | | | | | | | | | | | | | | | | | | | | | | | | | | | | | | | | | | | | | | | | | | | |
|--|--|------------------|-------------|------------|----------|--------------|---|----|--------------|----|--|--------------|----|----------|----|----|--|----|--------------------|---------|-------------|----------------|--------------|--------------|----------|----------|------------|----|--------------|----|----|----------|----|----------|----|--|--|----|--------------------|---------|-------------|--|------------|--------------------|-------------|-------------|--------------|----------|-------------|-------------|----------|------------|--------|----------|----------|-----------|-----|----------|----------|-----------|-----|----------|----------|----------------|--------|----------|----------|--------------|-----|----------|----------|
| 40 | 6129 - Mixed Coniferous Lowland Forest | Sapling Poor | 30.2 | 23 | Immature | N/A | Regenerating to a mix of black spruce, white pine, balsam fir and Tamarack. There are older residuals of jack and white pine. | | | | | | | | | | | | | | | | | | | | | | | | | | | | | | | | | | | | | | | | | | | | | | | | | | | | | | | | | | | | | | | | |
| <table border="1"> <thead> <tr> <th>Canopy Species</th> <th>% Cover</th> <th>Size Class</th> <th>DBH</th> <th>Age</th> </tr> </thead> <tbody> <tr> <td>Balsam Fir</td> <td>15</td> <td>Sapling</td> <td>1</td> <td></td> </tr> <tr> <td>Black Spruce</td> <td>20</td> <td>Sapling</td> <td>1</td> <td>23</td> </tr> <tr> <td>Tamarack</td> <td>30</td> <td>Sapling</td> <td>2</td> <td>23</td> </tr> <tr> <td>White Pine</td> <td>25</td> <td>Sapling</td> <td>2</td> <td></td> </tr> <tr> <td>White Pine</td> <td>5</td> <td>XLog/Log</td> <td>18</td> <td></td> </tr> <tr> <td>Red Pine</td> <td>5</td> <td>Log</td> <td>14</td> <td></td> </tr> </tbody> </table> | | Canopy Species | % Cover | Size Class | DBH | Age | Balsam Fir | 15 | Sapling | 1 | | Black Spruce | 20 | Sapling | 1 | 23 | Tamarack | 30 | Sapling | 2 | 23 | White Pine | 25 | Sapling | 2 | | White Pine | 5 | XLog/Log | 18 | | Red Pine | 5 | Log | 14 | | <table border="1"> <thead> <tr> <th>Sub-Canopy Species</th> <th>Density</th> <th>Avg. Height</th> <th>Size</th> </tr> </thead> <tbody> <tr> <td>Alder</td> <td>Low</td> <td>5 - 10 feet</td> <td>5 - 10 feet</td> </tr> <tr> <td>Willow spp.</td> <td>Low</td> <td>5 - 10 feet</td> <td>5 - 10 feet</td> </tr> </tbody> </table> | | Sub-Canopy Species | Density | Avg. Height | Size | Alder | Low | 5 - 10 feet | 5 - 10 feet | Willow spp. | Low | 5 - 10 feet | 5 - 10 feet | | | | | | | | | | | | | | | | | | | | | |
| Canopy Species | % Cover | Size Class | DBH | Age | | | | | | | | | | | | | | | | | | | | | | | | | | | | | | | | | | | | | | | | | | | | | | | | | | | | | | | | | | | | | | | | | | | |
| Balsam Fir | 15 | Sapling | 1 | | | | | | | | | | | | | | | | | | | | | | | | | | | | | | | | | | | | | | | | | | | | | | | | | | | | | | | | | | | | | | | | | | | | |
| Black Spruce | 20 | Sapling | 1 | 23 | | | | | | | | | | | | | | | | | | | | | | | | | | | | | | | | | | | | | | | | | | | | | | | | | | | | | | | | | | | | | | | | | | | |
| Tamarack | 30 | Sapling | 2 | 23 | | | | | | | | | | | | | | | | | | | | | | | | | | | | | | | | | | | | | | | | | | | | | | | | | | | | | | | | | | | | | | | | | | | |
| White Pine | 25 | Sapling | 2 | | | | | | | | | | | | | | | | | | | | | | | | | | | | | | | | | | | | | | | | | | | | | | | | | | | | | | | | | | | | | | | | | | | | |
| White Pine | 5 | XLog/Log | 18 | | | | | | | | | | | | | | | | | | | | | | | | | | | | | | | | | | | | | | | | | | | | | | | | | | | | | | | | | | | | | | | | | | | | |
| Red Pine | 5 | Log | 14 | | | | | | | | | | | | | | | | | | | | | | | | | | | | | | | | | | | | | | | | | | | | | | | | | | | | | | | | | | | | | | | | | | | | |
| Sub-Canopy Species | Density | Avg. Height | Size | | | | | | | | | | | | | | | | | | | | | | | | | | | | | | | | | | | | | | | | | | | | | | | | | | | | | | | | | | | | | | | | | | | | |
| Alder | Low | 5 - 10 feet | 5 - 10 feet | | | | | | | | | | | | | | | | | | | | | | | | | | | | | | | | | | | | | | | | | | | | | | | | | | | | | | | | | | | | | | | | | | | | |
| Willow spp. | Low | 5 - 10 feet | 5 - 10 feet | | | | | | | | | | | | | | | | | | | | | | | | | | | | | | | | | | | | | | | | | | | | | | | | | | | | | | | | | | | | | | | | | | | | |
| 41 | 42290 - Natural Mixed Pine | Sawtimber Medium | 26.8 | 90 | 51-80 | N/A | Mix of pine, with white pine more dominant. Others scattered throughout, including a few oak. The understory is generally a mix of white pine and pockets of black spruce. Basal area varies and there are a few low wetter spots included, especially near the pond. | | | | | | | | | | | | | | | | | | | | | | | | | | | | | | | | | | | | | | | | | | | | | | | | | | | | | | | | | | | | | | | | |
| <table border="1"> <thead> <tr> <th>Canopy Species</th> <th>% Cover</th> <th>Size Class</th> <th>DBH</th> <th>Age</th> </tr> </thead> <tbody> <tr> <td>Red Maple</td> <td>2</td> <td>Pole/Sapling</td> <td>5</td> <td></td> </tr> <tr> <td>Red Oak</td> <td>2</td> <td>Pole/Log</td> <td>9</td> <td></td> </tr> <tr> <td>Paper Birch</td> <td>5</td> <td>Pole/Log</td> <td>8</td> <td></td> </tr> <tr> <td>Bigtooth Aspen</td> <td>11</td> <td>Pole/Log</td> <td>9</td> <td></td> </tr> <tr> <td>White Pine</td> <td>50</td> <td>Log/Pole/Sap</td> <td>13</td> <td>90</td> </tr> <tr> <td>Red Pine</td> <td>30</td> <td>Log/Pole</td> <td>13</td> <td></td> </tr> </tbody> </table> | | Canopy Species | % Cover | Size Class | DBH | Age | Red Maple | 2 | Pole/Sapling | 5 | | Red Oak | 2 | Pole/Log | 9 | | Paper Birch | 5 | Pole/Log | 8 | | Bigtooth Aspen | 11 | Pole/Log | 9 | | White Pine | 50 | Log/Pole/Sap | 13 | 90 | Red Pine | 30 | Log/Pole | 13 | | <table border="1"> <thead> <tr> <th>Sub-Canopy Species</th> <th>Density</th> <th>Avg. Height</th> <th>Size</th> </tr> </thead> <tbody> <tr> <td>White Pine</td> <td>Medium</td> <td>Variable</td> <td>Variable</td> </tr> <tr> <td>Black Spruce</td> <td>Medium</td> <td>Variable</td> <td>Variable</td> </tr> </tbody> </table> | | Sub-Canopy Species | Density | Avg. Height | Size | White Pine | Medium | Variable | Variable | Black Spruce | Medium | Variable | Variable | | | | | | | | | | | | | | | | | | | | | |
| Canopy Species | % Cover | Size Class | DBH | Age | | | | | | | | | | | | | | | | | | | | | | | | | | | | | | | | | | | | | | | | | | | | | | | | | | | | | | | | | | | | | | | | | | | |
| Red Maple | 2 | Pole/Sapling | 5 | | | | | | | | | | | | | | | | | | | | | | | | | | | | | | | | | | | | | | | | | | | | | | | | | | | | | | | | | | | | | | | | | | | | |
| Red Oak | 2 | Pole/Log | 9 | | | | | | | | | | | | | | | | | | | | | | | | | | | | | | | | | | | | | | | | | | | | | | | | | | | | | | | | | | | | | | | | | | | | |
| Paper Birch | 5 | Pole/Log | 8 | | | | | | | | | | | | | | | | | | | | | | | | | | | | | | | | | | | | | | | | | | | | | | | | | | | | | | | | | | | | | | | | | | | | |
| Bigtooth Aspen | 11 | Pole/Log | 9 | | | | | | | | | | | | | | | | | | | | | | | | | | | | | | | | | | | | | | | | | | | | | | | | | | | | | | | | | | | | | | | | | | | | |
| White Pine | 50 | Log/Pole/Sap | 13 | 90 | | | | | | | | | | | | | | | | | | | | | | | | | | | | | | | | | | | | | | | | | | | | | | | | | | | | | | | | | | | | | | | | | | | |
| Red Pine | 30 | Log/Pole | 13 | | | | | | | | | | | | | | | | | | | | | | | | | | | | | | | | | | | | | | | | | | | | | | | | | | | | | | | | | | | | | | | | | | | | |
| Sub-Canopy Species | Density | Avg. Height | Size | | | | | | | | | | | | | | | | | | | | | | | | | | | | | | | | | | | | | | | | | | | | | | | | | | | | | | | | | | | | | | | | | | | | |
| White Pine | Medium | Variable | Variable | | | | | | | | | | | | | | | | | | | | | | | | | | | | | | | | | | | | | | | | | | | | | | | | | | | | | | | | | | | | | | | | | | | | |
| Black Spruce | Medium | Variable | Variable | | | | | | | | | | | | | | | | | | | | | | | | | | | | | | | | | | | | | | | | | | | | | | | | | | | | | | | | | | | | | | | | | | | | |
| 42 | 310 - Herbaceous Openland | None | 1.5 | | | No | Open grassland with scattered trees. Started to fill in with pine. | | | | | | | | | | | | | | | | | | | | | | | | | | | | | | | | | | | | | | | | | | | | | | | | | | | | | | | | | | | | | | | | |
| 43 | 42220 - Natural Jack Pine | Poletimber Well | 2.7 | 54 | 51-80 | N/A | Jack pine with spruce scattered throughout. This stand is a result of natural regen after a timber sale. | | | | | | | | | | | | | | | | | | | | | | | | | | | | | | | | | | | | | | | | | | | | | | | | | | | | | | | | | | | | | | | | |
| <table border="1"> <thead> <tr> <th>Canopy Species</th> <th>% Cover</th> <th>Size Class</th> <th>DBH</th> <th>Age</th> </tr> </thead> <tbody> <tr> <td>Black Spruce</td> <td>30</td> <td>Pole/Sapling</td> <td>6</td> <td></td> </tr> <tr> <td>Jack Pine</td> <td>70</td> <td>Pole</td> <td>7</td> <td>54</td> </tr> </tbody> </table> | | Canopy Species | % Cover | Size Class | DBH | Age | Black Spruce | 30 | Pole/Sapling | 6 | | Jack Pine | 70 | Pole | 7 | 54 | <table border="1"> <thead> <tr> <th>Sub-Canopy Species</th> <th>Density</th> <th>Avg. Height</th> <th>Size</th> </tr> </thead> <tbody> <tr> <td>Black Spruce</td> <td>Low</td> <td>Variable</td> <td>Variable</td> </tr> </tbody> </table> | | Sub-Canopy Species | Density | Avg. Height | Size | Black Spruce | Low | Variable | Variable | | | | | | | | | | | | | | | | | | | | | | | | | | | | | | | | | | | | | | | | | | | | | |
| Canopy Species | % Cover | Size Class | DBH | Age | | | | | | | | | | | | | | | | | | | | | | | | | | | | | | | | | | | | | | | | | | | | | | | | | | | | | | | | | | | | | | | | | | | |
| Black Spruce | 30 | Pole/Sapling | 6 | | | | | | | | | | | | | | | | | | | | | | | | | | | | | | | | | | | | | | | | | | | | | | | | | | | | | | | | | | | | | | | | | | | | |
| Jack Pine | 70 | Pole | 7 | 54 | | | | | | | | | | | | | | | | | | | | | | | | | | | | | | | | | | | | | | | | | | | | | | | | | | | | | | | | | | | | | | | | | | | |
| Sub-Canopy Species | Density | Avg. Height | Size | | | | | | | | | | | | | | | | | | | | | | | | | | | | | | | | | | | | | | | | | | | | | | | | | | | | | | | | | | | | | | | | | | | | |
| Black Spruce | Low | Variable | Variable | | | | | | | | | | | | | | | | | | | | | | | | | | | | | | | | | | | | | | | | | | | | | | | | | | | | | | | | | | | | | | | | | | | | |
| 44 | 42200 - Natural White Pine | Sawtimber Poor | 66.7 | 95 | 1-50 | N/A | This stand has been entered on several occasions for partial harvests and cult work, but in general it has become a mixed stand with white pine dominant, and several apparent age classes. | | | | | | | | | | | | | | | | | | | | | | | | | | | | | | | | | | | | | | | | | | | | | | | | | | | | | | | | | | | | | | | | |
| <table border="1"> <thead> <tr> <th>Canopy Species</th> <th>% Cover</th> <th>Size Class</th> <th>DBH</th> <th>Age</th> </tr> </thead> <tbody> <tr> <td>Red Maple</td> <td>1</td> <td>Pole/Sapling</td> <td>6</td> <td></td> </tr> <tr> <td>Red Oak</td> <td>1</td> <td>Log/Pole</td> <td>10</td> <td></td> </tr> <tr> <td>Paper Birch</td> <td>1</td> <td>Pole/Sapling</td> <td>7</td> <td></td> </tr> <tr> <td>Black Spruce</td> <td>2</td> <td>Pole/Sapling</td> <td>7</td> <td></td> </tr> <tr> <td>White Pine</td> <td>60</td> <td>Log</td> <td>12</td> <td>95</td> </tr> <tr> <td>Red Pine</td> <td>25</td> <td>Log</td> <td>12</td> <td></td> </tr> <tr> <td>Jack Pine</td> <td>10</td> <td>Pole</td> <td>8</td> <td>60</td> </tr> </tbody> </table> | | Canopy Species | % Cover | Size Class | DBH | Age | Red Maple | 1 | Pole/Sapling | 6 | | Red Oak | 1 | Log/Pole | 10 | | Paper Birch | 1 | Pole/Sapling | 7 | | Black Spruce | 2 | Pole/Sapling | 7 | | White Pine | 60 | Log | 12 | 95 | Red Pine | 25 | Log | 12 | | Jack Pine | 10 | Pole | 8 | 60 | <table border="1"> <thead> <tr> <th>Sub-Canopy Species</th> <th>Density</th> <th>Avg. Height</th> <th>Size</th> </tr> </thead> <tbody> <tr> <td>Red Pine</td> <td>Low</td> <td>Variable</td> <td>Variable</td> </tr> <tr> <td>White Pine</td> <td>Medium</td> <td>Variable</td> <td>Variable</td> </tr> <tr> <td>Jack Pine</td> <td>Low</td> <td>Variable</td> <td>Variable</td> </tr> <tr> <td>Red Maple</td> <td>Low</td> <td>Variable</td> <td>Variable</td> </tr> <tr> <td>Bigtooth Aspen</td> <td>Medium</td> <td>Variable</td> <td>Variable</td> </tr> <tr> <td>Black Spruce</td> <td>Low</td> <td>Variable</td> <td>Variable</td> </tr> </tbody> </table> | | Sub-Canopy Species | Density | Avg. Height | Size | Red Pine | Low | Variable | Variable | White Pine | Medium | Variable | Variable | Jack Pine | Low | Variable | Variable | Red Maple | Low | Variable | Variable | Bigtooth Aspen | Medium | Variable | Variable | Black Spruce | Low | Variable | Variable |
| Canopy Species | % Cover | Size Class | DBH | Age | | | | | | | | | | | | | | | | | | | | | | | | | | | | | | | | | | | | | | | | | | | | | | | | | | | | | | | | | | | | | | | | | | | |
| Red Maple | 1 | Pole/Sapling | 6 | | | | | | | | | | | | | | | | | | | | | | | | | | | | | | | | | | | | | | | | | | | | | | | | | | | | | | | | | | | | | | | | | | | | |
| Red Oak | 1 | Log/Pole | 10 | | | | | | | | | | | | | | | | | | | | | | | | | | | | | | | | | | | | | | | | | | | | | | | | | | | | | | | | | | | | | | | | | | | | |
| Paper Birch | 1 | Pole/Sapling | 7 | | | | | | | | | | | | | | | | | | | | | | | | | | | | | | | | | | | | | | | | | | | | | | | | | | | | | | | | | | | | | | | | | | | | |
| Black Spruce | 2 | Pole/Sapling | 7 | | | | | | | | | | | | | | | | | | | | | | | | | | | | | | | | | | | | | | | | | | | | | | | | | | | | | | | | | | | | | | | | | | | | |
| White Pine | 60 | Log | 12 | 95 | | | | | | | | | | | | | | | | | | | | | | | | | | | | | | | | | | | | | | | | | | | | | | | | | | | | | | | | | | | | | | | | | | | |
| Red Pine | 25 | Log | 12 | | | | | | | | | | | | | | | | | | | | | | | | | | | | | | | | | | | | | | | | | | | | | | | | | | | | | | | | | | | | | | | | | | | | |
| Jack Pine | 10 | Pole | 8 | 60 | | | | | | | | | | | | | | | | | | | | | | | | | | | | | | | | | | | | | | | | | | | | | | | | | | | | | | | | | | | | | | | | | | | |
| Sub-Canopy Species | Density | Avg. Height | Size | | | | | | | | | | | | | | | | | | | | | | | | | | | | | | | | | | | | | | | | | | | | | | | | | | | | | | | | | | | | | | | | | | | | |
| Red Pine | Low | Variable | Variable | | | | | | | | | | | | | | | | | | | | | | | | | | | | | | | | | | | | | | | | | | | | | | | | | | | | | | | | | | | | | | | | | | | | |
| White Pine | Medium | Variable | Variable | | | | | | | | | | | | | | | | | | | | | | | | | | | | | | | | | | | | | | | | | | | | | | | | | | | | | | | | | | | | | | | | | | | | |
| Jack Pine | Low | Variable | Variable | | | | | | | | | | | | | | | | | | | | | | | | | | | | | | | | | | | | | | | | | | | | | | | | | | | | | | | | | | | | | | | | | | | | |
| Red Maple | Low | Variable | Variable | | | | | | | | | | | | | | | | | | | | | | | | | | | | | | | | | | | | | | | | | | | | | | | | | | | | | | | | | | | | | | | | | | | | |
| Bigtooth Aspen | Medium | Variable | Variable | | | | | | | | | | | | | | | | | | | | | | | | | | | | | | | | | | | | | | | | | | | | | | | | | | | | | | | | | | | | | | | | | | | | |
| Black Spruce | Low | Variable | Variable | | | | | | | | | | | | | | | | | | | | | | | | | | | | | | | | | | | | | | | | | | | | | | | | | | | | | | | | | | | | | | | | | | | | |
| 46 | 310 - Herbaceous Openland | None | 1.2 | | | No | Grassy area starting to close in with pine from surrounding stand. | | | | | | | | | | | | | | | | | | | | | | | | | | | | | | | | | | | | | | | | | | | | | | | | | | | | | | | | | | | | | | | | |
| 47 | 42120 - Planted Jack Pine | Poletimber Well | 21.3 | 58 | 81-110 | N/A | Jack pine with Scattered red pine logs (residuals from a previous stand) and white pine poles are also present. | | | | | | | | | | | | | | | | | | | | | | | | | | | | | | | | | | | | | | | | | | | | | | | | | | | | | | | | | | | | | | | | |
| <table border="1"> <thead> <tr> <th>Canopy Species</th> <th>% Cover</th> <th>Size Class</th> <th>DBH</th> <th>Age</th> </tr> </thead> <tbody> <tr> <td>Red Pine</td> <td>1</td> <td>Log</td> <td>14</td> <td></td> </tr> <tr> <td>Jack Pine</td> <td>99</td> <td>Pole</td> <td>8</td> <td>58</td> </tr> </tbody> </table> | | Canopy Species | % Cover | Size Class | DBH | Age | Red Pine | 1 | Log | 14 | | Jack Pine | 99 | Pole | 8 | 58 | | | | | | | | | | | | | | | | | | | | | | | | | | | | | | | | | | | | | | | | | | | | | | | | | | | | | | | |
| Canopy Species | % Cover | Size Class | DBH | Age | | | | | | | | | | | | | | | | | | | | | | | | | | | | | | | | | | | | | | | | | | | | | | | | | | | | | | | | | | | | | | | | | | | |
| Red Pine | 1 | Log | 14 | | | | | | | | | | | | | | | | | | | | | | | | | | | | | | | | | | | | | | | | | | | | | | | | | | | | | | | | | | | | | | | | | | | | |
| Jack Pine | 99 | Pole | 8 | 58 | | | | | | | | | | | | | | | | | | | | | | | | | | | | | | | | | | | | | | | | | | | | | | | | | | | | | | | | | | | | | | | | | | | |

| Stand | Level 4 Cover Type | Size Density | Acres | Stand Age | BA Range | Managed Site | General Comments | | | | | | | | | | | | | | | | | | | | | | | | | | | | | | | | | | | | | | | | | | | | | | | | | | | | | |
|---|----------------------------|------------------|-------------|------------|----------|--------------|--|----|--------------|---|----|-------------|----|--------------|----|----|---------------|----|--------------|----|--|--------------|----|--------------|---|--|--------------|----|---------------|----|----|---|----|--------------------|---------|-------------|-----------|-----------|----------|-------------|-------------|--|-----|--------------------|-------------|-------------|------|------------|-----|----------|----------|--------------|-----|----------|----------|----------|-----|----------|----------|--|
| 48 | 6122 - Black Spruce | Poletimber Well | 5.8 | 58 | 51-80 | N/A | | | | | | | | | | | | | | | | | | | | | | | | | | | | | | | | | | | | | | | | | | | | | | | | | | | | | | |
| <table border="1"> <thead> <tr> <th>Canopy Species</th> <th>% Cover</th> <th>Size Class</th> <th>DBH</th> <th>Age</th> </tr> </thead> <tbody> <tr> <td>Black Spruce</td> <td>65</td> <td>Pole/Sapling</td> <td>5</td> <td>58</td> </tr> <tr> <td>White Pine</td> <td>10</td> <td>Log</td> <td>16</td> <td></td> </tr> <tr> <td>Red Pine</td> <td>5</td> <td>Log</td> <td>14</td> <td></td> </tr> <tr> <td>Jack Pine</td> <td>15</td> <td>Pole</td> <td>6</td> <td></td> </tr> <tr> <td>Black Cherry</td> <td>5</td> <td>Sapling/Pole</td> <td>4</td> <td></td> </tr> </tbody> </table> | | Canopy Species | % Cover | Size Class | DBH | Age | Black Spruce | 65 | Pole/Sapling | 5 | 58 | White Pine | 10 | Log | 16 | | Red Pine | 5 | Log | 14 | | Jack Pine | 15 | Pole | 6 | | Black Cherry | 5 | Sapling/Pole | 4 | | <table border="1"> <thead> <tr> <th>Sub-Canopy Species</th> <th>Density</th> <th>Avg. Height</th> <th>Size</th> </tr> </thead> <tbody> <tr> <td>Tag Alder</td> <td>Low</td> <td>5 - 10 feet</td> <td>5 - 10 feet</td> </tr> <tr> <td>Black Spruce</td> <td>Low</td> <td>5 - 10 feet</td> <td>5 - 10 feet</td> </tr> </tbody> </table> | | Sub-Canopy Species | Density | Avg. Height | Size | Tag Alder | Low | 5 - 10 feet | 5 - 10 feet | Black Spruce | Low | 5 - 10 feet | 5 - 10 feet | | | | | | | | | | | | | | | |
| Canopy Species | % Cover | Size Class | DBH | Age | | | | | | | | | | | | | | | | | | | | | | | | | | | | | | | | | | | | | | | | | | | | | | | | | | | | | | | | |
| Black Spruce | 65 | Pole/Sapling | 5 | 58 | | | | | | | | | | | | | | | | | | | | | | | | | | | | | | | | | | | | | | | | | | | | | | | | | | | | | | | | |
| White Pine | 10 | Log | 16 | | | | | | | | | | | | | | | | | | | | | | | | | | | | | | | | | | | | | | | | | | | | | | | | | | | | | | | | | |
| Red Pine | 5 | Log | 14 | | | | | | | | | | | | | | | | | | | | | | | | | | | | | | | | | | | | | | | | | | | | | | | | | | | | | | | | | |
| Jack Pine | 15 | Pole | 6 | | | | | | | | | | | | | | | | | | | | | | | | | | | | | | | | | | | | | | | | | | | | | | | | | | | | | | | | | |
| Black Cherry | 5 | Sapling/Pole | 4 | | | | | | | | | | | | | | | | | | | | | | | | | | | | | | | | | | | | | | | | | | | | | | | | | | | | | | | | | |
| Sub-Canopy Species | Density | Avg. Height | Size | | | | | | | | | | | | | | | | | | | | | | | | | | | | | | | | | | | | | | | | | | | | | | | | | | | | | | | | | |
| Tag Alder | Low | 5 - 10 feet | 5 - 10 feet | | | | | | | | | | | | | | | | | | | | | | | | | | | | | | | | | | | | | | | | | | | | | | | | | | | | | | | | | |
| Black Spruce | Low | 5 - 10 feet | 5 - 10 feet | | | | | | | | | | | | | | | | | | | | | | | | | | | | | | | | | | | | | | | | | | | | | | | | | | | | | | | | | |
| 49 | 42220 - Natural Jack Pine | Sapling Well | 1.9 | 38 | 1-50 | N/A | Burned in 1987 - mostly jack pine regen with scattered aspen. | | | | | | | | | | | | | | | | | | | | | | | | | | | | | | | | | | | | | | | | | | | | | | | | | | | | | |
| <table border="1"> <thead> <tr> <th>Canopy Species</th> <th>% Cover</th> <th>Size Class</th> <th>DBH</th> <th>Age</th> </tr> </thead> <tbody> <tr> <td>Quaking Aspen</td> <td>5</td> <td>Sapling/Pole</td> <td>4</td> <td></td> </tr> <tr> <td>Jack Pine</td> <td>95</td> <td>Sapling</td> <td>4</td> <td>38</td> </tr> </tbody> </table> | | Canopy Species | % Cover | Size Class | DBH | Age | Quaking Aspen | 5 | Sapling/Pole | 4 | | Jack Pine | 95 | Sapling | 4 | 38 | | | | | | | | | | | | | | | | | | | | | | | | | | | | | | | | | | | | | | | | | | | | |
| Canopy Species | % Cover | Size Class | DBH | Age | | | | | | | | | | | | | | | | | | | | | | | | | | | | | | | | | | | | | | | | | | | | | | | | | | | | | | | | |
| Quaking Aspen | 5 | Sapling/Pole | 4 | | | | | | | | | | | | | | | | | | | | | | | | | | | | | | | | | | | | | | | | | | | | | | | | | | | | | | | | | |
| Jack Pine | 95 | Sapling | 4 | 38 | | | | | | | | | | | | | | | | | | | | | | | | | | | | | | | | | | | | | | | | | | | | | | | | | | | | | | | | |
| 51 | 310 - Herbaceous Openland | None | 1.9 | | | No | HCVA - Fox River Management Plan Open area featuring scattered trees, brush, ferns, lichens etc. along the banks of the Little Fox River. | | | | | | | | | | | | | | | | | | | | | | | | | | | | | | | | | | | | | | | | | | | | | | | | | | | | | |
| 52 | 42220 - Natural Jack Pine | Sapling Medium | 7.6 | 38 | 1-50 | N/A | Burned in 1987 - jack pine regen with scattered aspen and grassy openings. Where present the pockets of jack pine are fully stocked ,but the amount of open area reduces the overall crown closure to the level shown here. | | | | | | | | | | | | | | | | | | | | | | | | | | | | | | | | | | | | | | | | | | | | | | | | | | | | | |
| <table border="1"> <thead> <tr> <th>Canopy Species</th> <th>% Cover</th> <th>Size Class</th> <th>DBH</th> <th>Age</th> </tr> </thead> <tbody> <tr> <td>Quaking Aspen</td> <td>10</td> <td>Sapling/Pole</td> <td>4</td> <td></td> </tr> <tr> <td>Jack Pine</td> <td>90</td> <td>Sapling/Pole</td> <td>4</td> <td>38</td> </tr> </tbody> </table> | | Canopy Species | % Cover | Size Class | DBH | Age | Quaking Aspen | 10 | Sapling/Pole | 4 | | Jack Pine | 90 | Sapling/Pole | 4 | 38 | | | | | | | | | | | | | | | | | | | | | | | | | | | | | | | | | | | | | | | | | | | | |
| Canopy Species | % Cover | Size Class | DBH | Age | | | | | | | | | | | | | | | | | | | | | | | | | | | | | | | | | | | | | | | | | | | | | | | | | | | | | | | | |
| Quaking Aspen | 10 | Sapling/Pole | 4 | | | | | | | | | | | | | | | | | | | | | | | | | | | | | | | | | | | | | | | | | | | | | | | | | | | | | | | | | |
| Jack Pine | 90 | Sapling/Pole | 4 | 38 | | | | | | | | | | | | | | | | | | | | | | | | | | | | | | | | | | | | | | | | | | | | | | | | | | | | | | | | |
| 53 | 4132 - Aspen, Jack Pine | Sapling Well | 5.4 | 16 | Immature | N/A | Burned in 1987 - mostly mixed aspen but also scattered jack pine. The Fox River Pathway runs through this stand. | | | | | | | | | | | | | | | | | | | | | | | | | | | | | | | | | | | | | | | | | | | | | | | | | | | | | |
| <table border="1"> <thead> <tr> <th>Canopy Species</th> <th>% Cover</th> <th>Size Class</th> <th>DBH</th> <th>Age</th> </tr> </thead> <tbody> <tr> <td>Quaking Aspen</td> <td>75</td> <td>Sapling/Pole</td> <td>4</td> <td>16</td> </tr> <tr> <td>Jack Pine</td> <td>25</td> <td>Sapling/Pole</td> <td>4</td> <td></td> </tr> </tbody> </table> | | Canopy Species | % Cover | Size Class | DBH | Age | Quaking Aspen | 75 | Sapling/Pole | 4 | 16 | Jack Pine | 25 | Sapling/Pole | 4 | | | | | | | | | | | | | | | | | | | | | | | | | | | | | | | | | | | | | | | | | | | | | |
| Canopy Species | % Cover | Size Class | DBH | Age | | | | | | | | | | | | | | | | | | | | | | | | | | | | | | | | | | | | | | | | | | | | | | | | | | | | | | | | |
| Quaking Aspen | 75 | Sapling/Pole | 4 | 16 | | | | | | | | | | | | | | | | | | | | | | | | | | | | | | | | | | | | | | | | | | | | | | | | | | | | | | | | |
| Jack Pine | 25 | Sapling/Pole | 4 | | | | | | | | | | | | | | | | | | | | | | | | | | | | | | | | | | | | | | | | | | | | | | | | | | | | | | | | | |
| 54 | 330 - Low-Density Trees | None | 6.1 | | | No | Semi-open, low density trees, brush and grassland. Retention area when TS 24-07 Broken Branch Aspen was cut. Add long term retention site condition | | | | | | | | | | | | | | | | | | | | | | | | | | | | | | | | | | | | | | | | | | | | | | | | | | | | | |
| 55 | 42290 - Natural Mixed Pine | Sawtimber Medium | 26.6 | 90 | 1-50 | N/A | Semi-open stand on rolling terrain that was partially cut as recently as 1990, but very little regeneration has become established. The timber here tends to be in small fully-stocked pockets separated by open areas covered with lichens, ferns . | | | | | | | | | | | | | | | | | | | | | | | | | | | | | | | | | | | | | | | | | | | | | | | | | | | | | |
| <table border="1"> <thead> <tr> <th>Canopy Species</th> <th>% Cover</th> <th>Size Class</th> <th>DBH</th> <th>Age</th> </tr> </thead> <tbody> <tr> <td>Red Maple</td> <td>1</td> <td>Pole/Sapling</td> <td>6</td> <td></td> </tr> <tr> <td>Paper Birch</td> <td>1</td> <td>Pole</td> <td>8</td> <td></td> </tr> <tr> <td>Quaking Aspen</td> <td>14</td> <td>Pole/Log/Sap</td> <td>8</td> <td></td> </tr> <tr> <td>Black Spruce</td> <td>4</td> <td>Pole/Sapling</td> <td>6</td> <td></td> </tr> <tr> <td>White Pine</td> <td>32</td> <td>Log/XLog/Pole</td> <td>16</td> <td>90</td> </tr> <tr> <td>Red Pine</td> <td>28</td> <td>Log/XLog/Pole</td> <td>16</td> <td>90</td> </tr> <tr> <td>Jack Pine</td> <td>20</td> <td>Log/Pole</td> <td>10</td> <td></td> </tr> </tbody> </table> | | Canopy Species | % Cover | Size Class | DBH | Age | Red Maple | 1 | Pole/Sapling | 6 | | Paper Birch | 1 | Pole | 8 | | Quaking Aspen | 14 | Pole/Log/Sap | 8 | | Black Spruce | 4 | Pole/Sapling | 6 | | White Pine | 32 | Log/XLog/Pole | 16 | 90 | Red Pine | 28 | Log/XLog/Pole | 16 | 90 | Jack Pine | 20 | Log/Pole | 10 | | <table border="1"> <thead> <tr> <th>Sub-Canopy Species</th> <th>Density</th> <th>Avg. Height</th> <th>Size</th> </tr> </thead> <tbody> <tr> <td>White Pine</td> <td>Low</td> <td>Variable</td> <td>Variable</td> </tr> <tr> <td>Black Spruce</td> <td>Low</td> <td>Variable</td> <td>Variable</td> </tr> <tr> <td>Red Pine</td> <td>Low</td> <td>Variable</td> <td>Variable</td> </tr> </tbody> </table> | | Sub-Canopy Species | Density | Avg. Height | Size | White Pine | Low | Variable | Variable | Black Spruce | Low | Variable | Variable | Red Pine | Low | Variable | Variable | |
| Canopy Species | % Cover | Size Class | DBH | Age | | | | | | | | | | | | | | | | | | | | | | | | | | | | | | | | | | | | | | | | | | | | | | | | | | | | | | | | |
| Red Maple | 1 | Pole/Sapling | 6 | | | | | | | | | | | | | | | | | | | | | | | | | | | | | | | | | | | | | | | | | | | | | | | | | | | | | | | | | |
| Paper Birch | 1 | Pole | 8 | | | | | | | | | | | | | | | | | | | | | | | | | | | | | | | | | | | | | | | | | | | | | | | | | | | | | | | | | |
| Quaking Aspen | 14 | Pole/Log/Sap | 8 | | | | | | | | | | | | | | | | | | | | | | | | | | | | | | | | | | | | | | | | | | | | | | | | | | | | | | | | | |
| Black Spruce | 4 | Pole/Sapling | 6 | | | | | | | | | | | | | | | | | | | | | | | | | | | | | | | | | | | | | | | | | | | | | | | | | | | | | | | | | |
| White Pine | 32 | Log/XLog/Pole | 16 | 90 | | | | | | | | | | | | | | | | | | | | | | | | | | | | | | | | | | | | | | | | | | | | | | | | | | | | | | | | |
| Red Pine | 28 | Log/XLog/Pole | 16 | 90 | | | | | | | | | | | | | | | | | | | | | | | | | | | | | | | | | | | | | | | | | | | | | | | | | | | | | | | | |
| Jack Pine | 20 | Log/Pole | 10 | | | | | | | | | | | | | | | | | | | | | | | | | | | | | | | | | | | | | | | | | | | | | | | | | | | | | | | | | |
| Sub-Canopy Species | Density | Avg. Height | Size | | | | | | | | | | | | | | | | | | | | | | | | | | | | | | | | | | | | | | | | | | | | | | | | | | | | | | | | | |
| White Pine | Low | Variable | Variable | | | | | | | | | | | | | | | | | | | | | | | | | | | | | | | | | | | | | | | | | | | | | | | | | | | | | | | | | |
| Black Spruce | Low | Variable | Variable | | | | | | | | | | | | | | | | | | | | | | | | | | | | | | | | | | | | | | | | | | | | | | | | | | | | | | | | | |
| Red Pine | Low | Variable | Variable | | | | | | | | | | | | | | | | | | | | | | | | | | | | | | | | | | | | | | | | | | | | | | | | | | | | | | | | | |
| 57 | 330 - Low-Density Trees | None | 4.6 | | | No | Open stand with scattered trees. | | | | | | | | | | | | | | | | | | | | | | | | | | | | | | | | | | | | | | | | | | | | | | | | | | | | | |

| Stand | Level 4 Cover Type | Size Density | Acres | Stand Age | BA Range | Managed Site | General Comments | | | | | | | | | | | | | | | | | | | | | | | | | | | | | | | | | | | | | | | | | | | | | | | | | | | | |
|---|---------------------------------|--|--------------|------------|----------|--------------------|--|-------------|--------------|--------------|--------|--------------|--------------|--------------|----|----|---------------|----|--------------|---|----|---|----|--------------|---|--------------------|------------|-------------|----------|-----------|-----|----------|----------|----------------|--------|----------|-----------|----------|----------|-------------|-------------|---|-----|-------------|-------------|--------------------|---------|-------------|-------------|-----------|--------|----------|----------|------------|--------|----------|----------|--|--|
| 58 | 6225 - Bog | None | 1.9 | | | No | Boggy area with low shrubs and a few scattered conifers | | | | | | | | | | | | | | | | | | | | | | | | | | | | | | | | | | | | | | | | | | | | | | | | | | | | |
| 59 | 310 - Herbaceous Openland | None | 6.3 | | | No | Open area featuring scattered trees, brush, ferns, lichens etc. | | | | | | | | | | | | | | | | | | | | | | | | | | | | | | | | | | | | | | | | | | | | | | | | | | | | |
| | | <table border="1"> <thead> <tr> <th>Sub-Canopy Species</th> <th>Density</th> <th>Avg. Height</th> <th>Size</th> </tr> </thead> <tbody> <tr> <td>Jack Pine</td> <td>Medium</td> <td>10 - 20 feet</td> <td>10 - 20 feet</td> </tr> </tbody> </table> | | | | Sub-Canopy Species | Density | Avg. Height | Size | Jack Pine | Medium | 10 - 20 feet | 10 - 20 feet | | | | | | | | | | | | | | | | | | | | | | | | | | | | | | | | | | | | | | | | | | | | | | |
| Sub-Canopy Species | Density | Avg. Height | Size | | | | | | | | | | | | | | | | | | | | | | | | | | | | | | | | | | | | | | | | | | | | | | | | | | | | | | | | |
| Jack Pine | Medium | 10 - 20 feet | 10 - 20 feet | | | | | | | | | | | | | | | | | | | | | | | | | | | | | | | | | | | | | | | | | | | | | | | | | | | | | | | | |
| 60 | 42220 - Natural Jack Pine | Poletimber Well | 8.0 | 47 | 51-80 | N/A | Jack pine cut in 1978 - now about 5-8" DBH range. Most of the stems that are going to reach merchantable size have made it, but there are still a few in the 4-5" category. | | | | | | | | | | | | | | | | | | | | | | | | | | | | | | | | | | | | | | | | | | | | | | | | | | | | |
| <table border="1"> <thead> <tr> <th>Canopy Species</th> <th>% Cover</th> <th>Size Class</th> <th>DBH</th> <th>Age</th> </tr> </thead> <tbody> <tr> <td>White Pine</td> <td>3</td> <td>Log/Pole</td> <td>10</td> <td></td> </tr> <tr> <td>Red Pine</td> <td>7</td> <td>Log/Pole</td> <td>10</td> <td></td> </tr> <tr> <td>Jack Pine</td> <td>90</td> <td>Pole</td> <td>7</td> <td>47</td> </tr> </tbody> </table> | | Canopy Species | % Cover | Size Class | DBH | Age | White Pine | 3 | Log/Pole | 10 | | Red Pine | 7 | Log/Pole | 10 | | Jack Pine | 90 | Pole | 7 | 47 | | | | | | | | | | | | | | | | | | | | | | | | | | | | | | | | | | | | | | |
| Canopy Species | % Cover | Size Class | DBH | Age | | | | | | | | | | | | | | | | | | | | | | | | | | | | | | | | | | | | | | | | | | | | | | | | | | | | | | | |
| White Pine | 3 | Log/Pole | 10 | | | | | | | | | | | | | | | | | | | | | | | | | | | | | | | | | | | | | | | | | | | | | | | | | | | | | | | | |
| Red Pine | 7 | Log/Pole | 10 | | | | | | | | | | | | | | | | | | | | | | | | | | | | | | | | | | | | | | | | | | | | | | | | | | | | | | | | |
| Jack Pine | 90 | Pole | 7 | 47 | | | | | | | | | | | | | | | | | | | | | | | | | | | | | | | | | | | | | | | | | | | | | | | | | | | | | | | |
| 61 | 4130 - Aspen | Sapling Poor | 124.9 | 24 | Immature | N/A | Cut in 2001 - Aspen regen with oak, red maple and pine regen mixed in. There are also scattered red & white pine sawlogs/poles - residuals from the previous stand. A few larger oak are also scattered throughout the area. Stand was harvested to help keep stand open for sharp tail. | | | | | | | | | | | | | | | | | | | | | | | | | | | | | | | | | | | | | | | | | | | | | | | | | | | | |
| <table border="1"> <thead> <tr> <th>Canopy Species</th> <th>% Cover</th> <th>Size Class</th> <th>DBH</th> <th>Age</th> </tr> </thead> <tbody> <tr> <td>Red Maple</td> <td>11</td> <td>Sapling</td> <td>2</td> <td></td> </tr> <tr> <td>Red Oak</td> <td>2</td> <td>Sapling</td> <td>2</td> <td></td> </tr> <tr> <td>Quaking Aspen</td> <td>50</td> <td>Sapling</td> <td>3</td> <td>24</td> </tr> <tr> <td>Bigtooth Aspen</td> <td>25</td> <td>Sapling</td> <td>3</td> <td></td> </tr> <tr> <td>White Pine</td> <td>4</td> <td>Log/Pole</td> <td>10</td> <td></td> </tr> <tr> <td>Red Pine</td> <td>8</td> <td>Log/Pole</td> <td>12</td> <td></td> </tr> </tbody> </table> | | Canopy Species | % Cover | Size Class | DBH | Age | Red Maple | 11 | Sapling | 2 | | Red Oak | 2 | Sapling | 2 | | Quaking Aspen | 50 | Sapling | 3 | 24 | Bigtooth Aspen | 25 | Sapling | 3 | | White Pine | 4 | Log/Pole | 10 | | Red Pine | 8 | Log/Pole | 12 | | | | | | | | | | | | | | | | | | | | | | | | |
| Canopy Species | % Cover | Size Class | DBH | Age | | | | | | | | | | | | | | | | | | | | | | | | | | | | | | | | | | | | | | | | | | | | | | | | | | | | | | | |
| Red Maple | 11 | Sapling | 2 | | | | | | | | | | | | | | | | | | | | | | | | | | | | | | | | | | | | | | | | | | | | | | | | | | | | | | | | |
| Red Oak | 2 | Sapling | 2 | | | | | | | | | | | | | | | | | | | | | | | | | | | | | | | | | | | | | | | | | | | | | | | | | | | | | | | | |
| Quaking Aspen | 50 | Sapling | 3 | 24 | | | | | | | | | | | | | | | | | | | | | | | | | | | | | | | | | | | | | | | | | | | | | | | | | | | | | | | |
| Bigtooth Aspen | 25 | Sapling | 3 | | | | | | | | | | | | | | | | | | | | | | | | | | | | | | | | | | | | | | | | | | | | | | | | | | | | | | | | |
| White Pine | 4 | Log/Pole | 10 | | | | | | | | | | | | | | | | | | | | | | | | | | | | | | | | | | | | | | | | | | | | | | | | | | | | | | | | |
| Red Pine | 8 | Log/Pole | 12 | | | | | | | | | | | | | | | | | | | | | | | | | | | | | | | | | | | | | | | | | | | | | | | | | | | | | | | | |
| 62 | 42120 - Planted Jack Pine | Poletimber Medium | 219.7 | 21 | 1-50 | N/A | Parts of this stand have been planted several times to both red and jack pine. Older red pine exists as previous crew was trying to get fail to plantation stocked. Stand is now a hodgepodge of ages and species. | | | | | | | | | | | | | | | | | | | | | | | | | | | | | | | | | | | | | | | | | | | | | | | | | | | | |
| <table border="1"> <thead> <tr> <th>Canopy Species</th> <th>% Cover</th> <th>Size Class</th> <th>DBH</th> <th>Age</th> </tr> </thead> <tbody> <tr> <td>White Pine</td> <td>5</td> <td>Log/Pole</td> <td>10</td> <td></td> </tr> <tr> <td>Red Pine</td> <td>35</td> <td>Pole</td> <td>8</td> <td>56</td> </tr> <tr> <td>Jack Pine</td> <td>60</td> <td>Sapling</td> <td>4</td> <td>21</td> </tr> </tbody> </table> | | Canopy Species | % Cover | Size Class | DBH | Age | White Pine | 5 | Log/Pole | 10 | | Red Pine | 35 | Pole | 8 | 56 | Jack Pine | 60 | Sapling | 4 | 21 | <table border="1"> <thead> <tr> <th>Sub-Canopy Species</th> <th>Density</th> <th>Avg. Height</th> <th>Size</th> </tr> </thead> <tbody> <tr> <td>Red Maple</td> <td>Low</td> <td>Variable</td> <td>Variable</td> </tr> <tr> <td>Bigtooth Aspen</td> <td>Medium</td> <td>Variable</td> <td>Variable</td> </tr> <tr> <td>Red Pine</td> <td>Medium</td> <td>5 - 10 feet</td> <td>5 - 10 feet</td> </tr> <tr> <td>White Pine</td> <td>Low</td> <td>5 - 10 feet</td> <td>5 - 10 feet</td> </tr> <tr> <td>Jack Pine</td> <td>Medium</td> <td>5 - 10 feet</td> <td>5 - 10 feet</td> </tr> </tbody> </table> | | | | Sub-Canopy Species | Density | Avg. Height | Size | Red Maple | Low | Variable | Variable | Bigtooth Aspen | Medium | Variable | Variable | Red Pine | Medium | 5 - 10 feet | 5 - 10 feet | White Pine | Low | 5 - 10 feet | 5 - 10 feet | Jack Pine | Medium | 5 - 10 feet | 5 - 10 feet | | | | | | | | | | |
| Canopy Species | % Cover | Size Class | DBH | Age | | | | | | | | | | | | | | | | | | | | | | | | | | | | | | | | | | | | | | | | | | | | | | | | | | | | | | | |
| White Pine | 5 | Log/Pole | 10 | | | | | | | | | | | | | | | | | | | | | | | | | | | | | | | | | | | | | | | | | | | | | | | | | | | | | | | | |
| Red Pine | 35 | Pole | 8 | 56 | | | | | | | | | | | | | | | | | | | | | | | | | | | | | | | | | | | | | | | | | | | | | | | | | | | | | | | |
| Jack Pine | 60 | Sapling | 4 | 21 | | | | | | | | | | | | | | | | | | | | | | | | | | | | | | | | | | | | | | | | | | | | | | | | | | | | | | | |
| Sub-Canopy Species | Density | Avg. Height | Size | | | | | | | | | | | | | | | | | | | | | | | | | | | | | | | | | | | | | | | | | | | | | | | | | | | | | | | | |
| Red Maple | Low | Variable | Variable | | | | | | | | | | | | | | | | | | | | | | | | | | | | | | | | | | | | | | | | | | | | | | | | | | | | | | | | |
| Bigtooth Aspen | Medium | Variable | Variable | | | | | | | | | | | | | | | | | | | | | | | | | | | | | | | | | | | | | | | | | | | | | | | | | | | | | | | | |
| Red Pine | Medium | 5 - 10 feet | 5 - 10 feet | | | | | | | | | | | | | | | | | | | | | | | | | | | | | | | | | | | | | | | | | | | | | | | | | | | | | | | | |
| White Pine | Low | 5 - 10 feet | 5 - 10 feet | | | | | | | | | | | | | | | | | | | | | | | | | | | | | | | | | | | | | | | | | | | | | | | | | | | | | | | | |
| Jack Pine | Medium | 5 - 10 feet | 5 - 10 feet | | | | | | | | | | | | | | | | | | | | | | | | | | | | | | | | | | | | | | | | | | | | | | | | | | | | | | | | |
| 63 | 42210 - Natural Red Pine | Sawtimber Well | 26.7 | 90 | 111-140 | N/A | HCVA - Fox River Management Plan Stand of large red pine in the buffer zone along the Little Fox River. The poletimber averages about 8-9" DBH, while the logs run 12-18" with a few larger. The Fox River Pathway runs through this stand. | | | | | | | | | | | | | | | | | | | | | | | | | | | | | | | | | | | | | | | | | | | | | | | | | | | | |
| <table border="1"> <thead> <tr> <th>Canopy Species</th> <th>% Cover</th> <th>Size Class</th> <th>DBH</th> <th>Age</th> </tr> </thead> <tbody> <tr> <td>Red Maple</td> <td>8</td> <td>Pole/Sap/Log</td> <td>8</td> <td></td> </tr> <tr> <td>Paper Birch</td> <td>7</td> <td>Pole/Sap/Log</td> <td>7</td> <td></td> </tr> <tr> <td>Quaking Aspen</td> <td>1</td> <td>Pole/Sapling</td> <td>6</td> <td></td> </tr> <tr> <td>Black Spruce</td> <td>2</td> <td>Pole/Sapling</td> <td>7</td> <td></td> </tr> <tr> <td>White Pine</td> <td>10</td> <td>Pole/Log</td> <td>9</td> <td></td> </tr> <tr> <td>Red Pine</td> <td>70</td> <td>Log</td> <td>16</td> <td>90</td> </tr> <tr> <td>Jack Pine</td> <td>2</td> <td>Log/Pole</td> <td>10</td> <td></td> </tr> </tbody> </table> | | Canopy Species | % Cover | Size Class | DBH | Age | Red Maple | 8 | Pole/Sap/Log | 8 | | Paper Birch | 7 | Pole/Sap/Log | 7 | | Quaking Aspen | 1 | Pole/Sapling | 6 | | Black Spruce | 2 | Pole/Sapling | 7 | | White Pine | 10 | Pole/Log | 9 | | Red Pine | 70 | Log | 16 | 90 | Jack Pine | 2 | Log/Pole | 10 | | <table border="1"> <thead> <tr> <th>Sub-Canopy Species</th> <th>Density</th> <th>Avg. Height</th> <th>Size</th> </tr> </thead> <tbody> <tr> <td>Red Maple</td> <td>Medium</td> <td>Variable</td> <td>Variable</td> </tr> <tr> <td>Balsam Fir</td> <td>Medium</td> <td>Variable</td> <td>Variable</td> </tr> </tbody> </table> | | | | Sub-Canopy Species | Density | Avg. Height | Size | Red Maple | Medium | Variable | Variable | Balsam Fir | Medium | Variable | Variable | | |
| Canopy Species | % Cover | Size Class | DBH | Age | | | | | | | | | | | | | | | | | | | | | | | | | | | | | | | | | | | | | | | | | | | | | | | | | | | | | | | |
| Red Maple | 8 | Pole/Sap/Log | 8 | | | | | | | | | | | | | | | | | | | | | | | | | | | | | | | | | | | | | | | | | | | | | | | | | | | | | | | | |
| Paper Birch | 7 | Pole/Sap/Log | 7 | | | | | | | | | | | | | | | | | | | | | | | | | | | | | | | | | | | | | | | | | | | | | | | | | | | | | | | | |
| Quaking Aspen | 1 | Pole/Sapling | 6 | | | | | | | | | | | | | | | | | | | | | | | | | | | | | | | | | | | | | | | | | | | | | | | | | | | | | | | | |
| Black Spruce | 2 | Pole/Sapling | 7 | | | | | | | | | | | | | | | | | | | | | | | | | | | | | | | | | | | | | | | | | | | | | | | | | | | | | | | | |
| White Pine | 10 | Pole/Log | 9 | | | | | | | | | | | | | | | | | | | | | | | | | | | | | | | | | | | | | | | | | | | | | | | | | | | | | | | | |
| Red Pine | 70 | Log | 16 | 90 | | | | | | | | | | | | | | | | | | | | | | | | | | | | | | | | | | | | | | | | | | | | | | | | | | | | | | | |
| Jack Pine | 2 | Log/Pole | 10 | | | | | | | | | | | | | | | | | | | | | | | | | | | | | | | | | | | | | | | | | | | | | | | | | | | | | | | | |
| Sub-Canopy Species | Density | Avg. Height | Size | | | | | | | | | | | | | | | | | | | | | | | | | | | | | | | | | | | | | | | | | | | | | | | | | | | | | | | | |
| Red Maple | Medium | Variable | Variable | | | | | | | | | | | | | | | | | | | | | | | | | | | | | | | | | | | | | | | | | | | | | | | | | | | | | | | | |
| Balsam Fir | Medium | Variable | Variable | | | | | | | | | | | | | | | | | | | | | | | | | | | | | | | | | | | | | | | | | | | | | | | | | | | | | | | | |
| 64 | 612 - Lowland Coniferous Forest | Unspecified | 15.5 | 16 | | | TS 41-024-07 Broken branch Aspen, was finished in 2009. Stand is regenerating but not tall enough to call it a forested stand yet. | | | | | | | | | | | | | | | | | | | | | | | | | | | | | | | | | | | | | | | | | | | | | | | | | | | | |
| | | <table border="1"> <thead> <tr> <th>Sub-Canopy Species</th> <th>Density</th> <th>Avg. Height</th> <th>Size</th> </tr> </thead> <tbody> <tr> <td>Black Spruce</td> <td>Medium</td> <td>Variable</td> <td>Variable</td> </tr> </tbody> </table> | | | | Sub-Canopy Species | Density | Avg. Height | Size | Black Spruce | Medium | Variable | Variable | | | | | | | | | | | | | | | | | | | | | | | | | | | | | | | | | | | | | | | | | | | | | | |
| Sub-Canopy Species | Density | Avg. Height | Size | | | | | | | | | | | | | | | | | | | | | | | | | | | | | | | | | | | | | | | | | | | | | | | | | | | | | | | | |
| Black Spruce | Medium | Variable | Variable | | | | | | | | | | | | | | | | | | | | | | | | | | | | | | | | | | | | | | | | | | | | | | | | | | | | | | | | |

| Stand | Level 4 Cover Type | Size Density | Acres | Stand Age | BA Range | Managed Site | General Comments | | | | | |
|--------------------|---------------------------|----------------|----------|-----------|----------|--------------|--|--------------------|---------|------------------|----------|-----|
| 65 | 310 - Herbaceous Openland | None | 7.5 | | | No | Open area that was cut out of harvest (stand 31 RP) featuring scattered trees, brush, ferns, lichens etc. | | | | | |
| | | | | | | | | Sub-Canopy Species | Density | Avg. Height | Size | |
| | | | | | | | | Red Pine | Low | Variable | Variable | |
| | | | | | | | | White Pine | Low | >20 feet | >20 feet | |
| 67 | 42220 - Natural Jack Pine | Sapling Well | 19.0 | 38 | 1-50 | N/A | HCVA - Fox River Management Plan Burned in 1987 - now a mix of J3 and A3, and the Fox River Pathway also runs through this stand. The eastern edge of the stand has a few mature trees that were left when the adjacent stand to the east was cut in 2009. | | | | | |
| | | | | | | | | Canopy Species | % Cover | Size Class | DBH | Age |
| | | | | | | | | Quaking Aspen | 10 | Sapling/Pole | 4 | |
| | | | | | | | | Bigtooth Aspen | 15 | Sapling/Pole | 4 | |
| | | | | | | | | Jack Pine | 75 | Pole/Sapling | 5 | 38 |
| 68 | 4133 - Aspen, Mixed Pine | Sapling Medium | 214.6 | 16 | Immature | N/A | Cut in 2009. Aspen regen plus others mixed in. The density varies significantly but still enough to be considered fully-stocked. Wildfire occurred within this stand in 2019. Some aspen died from fire but most sprouted back. | | | | | |
| | | | | | | | | Canopy Species | % Cover | Size Class | DBH | Age |
| | | | | | | | | Red Oak | 7 | Sapling | 1 | |
| | | | | | | | | Paper Birch | 3 | Sapling/Pole/Log | 1 | |
| | | | | | | | | Quaking Aspen | 70 | Sapling | 2 | 16 |
| | | | | | | | | White Pine | 17 | Log | 16 | 90 |
| | | | | | | | | Red Pine | 3 | Log | 14 | |
| Sub-Canopy Species | Density | Avg. Height | Size | | | | | | | | | |
| White Pine | Medium | Variable | Variable | | | | | | | | | |
| Red Maple | Medium | Variable | Variable | | | | | | | | | |
| 69 | 4130 - Aspen | Sapling Well | 40.5 | 38 | 1-50 | N/A | Burned in 1987 - mostly aspen regen with scattered jack pine and others. Here and there a few stems are reaching merchantable DBH, but overall the trees are still smaller than pole class with many stems in the 3-4" class. | | | | | |
| | | | | | | | | Canopy Species | % Cover | Size Class | DBH | Age |
| | | | | | | | | Red Oak | 2 | Log | 10 | |
| | | | | | | | | Quaking Aspen | 80 | Sapling/Pole | 4 | 38 |
| | | | | | | | | White Pine | 3 | Log | 10 | |
| Jack Pine | 15 | Sapling/Pole | 4 | | | | | | | | | |
| 70 | 310 - Herbaceous Openland | None | 2.5 | | | No | Open area featuring scattered trees, brush, ferns, lichens etc. | | | | | |
| 71 | 42220 - Natural Jack Pine | Sapling Medium | 3.1 | 38 | 1-50 | N/A | Burned in 1987 - mostly semi-open jack pine regen with scattered aspen and grassy areas. | | | | | |
| | | | | | | | | Canopy Species | % Cover | Size Class | DBH | Age |
| | | | | | | | | Quaking Aspen | 25 | Sapling | 3 | |
| | | | | | | | | Jack Pine | 75 | Sapling/Pole | 4 | 38 |
| 72 | 4211 - Planted Red Pine | Unspecified | 35.5 | 2 | Immature | | 41-036-17 Unit 3trenched summer 2022Sprayed summer 23, skidder. Planted to RP spring 241st year regen check done in summer 24, Passed 827 TPA | | | | | |
| 73 | 310 - Herbaceous Openland | None | 1.2 | | | No | HCVA - Fox River Management Plan Burned in 1987 - open grassy area along the banks of the Little Fox River. | | | | | |

| Stand | Level 4 Cover Type | Size Density | Acres | Stand Age | BA Range | Managed Site | General Comments | | | | | | | | | | | | | | | | | | | | | | | | | | | | | | | | | | | | | |
|--|--|--|-------------|--------------------|----------|--------------|---|-------|--------------|-------------|-------------|--------------|----|--------------|---|----|---|----|--------------------|---------|-------------|------------|-----------|--------------|----------|----------|--------------|----|--------------|---|----|--|--|--------------------|---------|-------------|------|-----------|--------|-------------|-------------|--|--|--|
| 74 | 4116 - Mixed N. Hardwood - Aspen | Poletimber Well | 2.7 | 38 | 1-50 | N/A | HCVA - Fox River Management Plan - this stand is in the buffer zone along the Little Fox River. Part of this stand burned in 1987 - now it is a mix of cherry, aspen, red maple etc. | | | | | | | | | | | | | | | | | | | | | | | | | | | | | | | | | | | | | |
| <table border="1"> <thead> <tr> <th>Canopy Species</th> <th>% Cover</th> <th>Size Class</th> <th>DBH</th> <th>Age</th> </tr> </thead> <tbody> <tr> <td>Red Maple</td> <td>30</td> <td>Sapling</td> <td>3</td> <td></td> </tr> <tr> <td>Paper Birch</td> <td>5</td> <td>Pole/Sapling</td> <td>5</td> <td></td> </tr> <tr> <td>Quaking Aspen</td> <td>20</td> <td>Pole/Sapling</td> <td>5</td> <td></td> </tr> <tr> <td>Balsam Fir</td> <td>5</td> <td>Sapling</td> <td>3</td> <td></td> </tr> <tr> <td>Black Cherry</td> <td>40</td> <td>Pole/Sapling</td> <td>5</td> <td>38</td> </tr> </tbody> </table> | | Canopy Species | % Cover | Size Class | DBH | Age | Red Maple | 30 | Sapling | 3 | | Paper Birch | 5 | Pole/Sapling | 5 | | Quaking Aspen | 20 | Pole/Sapling | 5 | | Balsam Fir | 5 | Sapling | 3 | | Black Cherry | 40 | Pole/Sapling | 5 | 38 | <table border="1"> <thead> <tr> <th>Sub-Canopy Species</th> <th>Density</th> <th>Avg. Height</th> <th>Size</th> </tr> </thead> <tbody> <tr> <td>Tag Alder</td> <td>Medium</td> <td>5 - 10 feet</td> <td>5 - 10 feet</td> </tr> </tbody> </table> | | Sub-Canopy Species | Density | Avg. Height | Size | Tag Alder | Medium | 5 - 10 feet | 5 - 10 feet | | | |
| Canopy Species | % Cover | Size Class | DBH | Age | | | | | | | | | | | | | | | | | | | | | | | | | | | | | | | | | | | | | | | | |
| Red Maple | 30 | Sapling | 3 | | | | | | | | | | | | | | | | | | | | | | | | | | | | | | | | | | | | | | | | | |
| Paper Birch | 5 | Pole/Sapling | 5 | | | | | | | | | | | | | | | | | | | | | | | | | | | | | | | | | | | | | | | | | |
| Quaking Aspen | 20 | Pole/Sapling | 5 | | | | | | | | | | | | | | | | | | | | | | | | | | | | | | | | | | | | | | | | | |
| Balsam Fir | 5 | Sapling | 3 | | | | | | | | | | | | | | | | | | | | | | | | | | | | | | | | | | | | | | | | | |
| Black Cherry | 40 | Pole/Sapling | 5 | 38 | | | | | | | | | | | | | | | | | | | | | | | | | | | | | | | | | | | | | | | | |
| Sub-Canopy Species | Density | Avg. Height | Size | | | | | | | | | | | | | | | | | | | | | | | | | | | | | | | | | | | | | | | | | |
| Tag Alder | Medium | 5 - 10 feet | 5 - 10 feet | | | | | | | | | | | | | | | | | | | | | | | | | | | | | | | | | | | | | | | | | |
| 75 | 310 - Herbaceous Openland | None | 3.9 | | | No | Open grassland with scattered trees & brush. | | | | | | | | | | | | | | | | | | | | | | | | | | | | | | | | | | | | | |
| 76 | 629 - Mixed non-forested Wetland | None | 4.7 | | | No | Non-forested lowland surrounding a pond. Vegetation includes brush and emergent spp. | | | | | | | | | | | | | | | | | | | | | | | | | | | | | | | | | | | | | |
| | | <table border="1"> <thead> <tr> <th>Sub-Canopy Species</th> <th>Density</th> <th>Avg. Height</th> <th>Size</th> </tr> </thead> <tbody> <tr> <td>Alder</td> <td>Medium</td> <td>5 - 10 feet</td> <td>5 - 10 feet</td> </tr> </tbody> </table> | | Sub-Canopy Species | Density | Avg. Height | Size | Alder | Medium | 5 - 10 feet | 5 - 10 feet | | | | | | | | | | | | | | | | | | | | | | | | | | | | | | | | | |
| Sub-Canopy Species | Density | Avg. Height | Size | | | | | | | | | | | | | | | | | | | | | | | | | | | | | | | | | | | | | | | | | |
| Alder | Medium | 5 - 10 feet | 5 - 10 feet | | | | | | | | | | | | | | | | | | | | | | | | | | | | | | | | | | | | | | | | | |
| 77 | 6117 - Lowland Deciduous, Mixed Coniferous | Poletimber Poor | 1.8 | 38 | 1-50 | N/A | HCVA - Fox River Management Plan Some of this stand on the banks of the Little Fox River burned in 1987 - | | | | | | | | | | | | | | | | | | | | | | | | | | | | | | | | | | | | | |
| <table border="1"> <thead> <tr> <th>Canopy Species</th> <th>% Cover</th> <th>Size Class</th> <th>DBH</th> <th>Age</th> </tr> </thead> <tbody> <tr> <td>Quaking Aspen</td> <td>5</td> <td>Sapling/Pole</td> <td>3</td> <td></td> </tr> <tr> <td>Black Spruce</td> <td>5</td> <td>Sapling</td> <td>4</td> <td></td> </tr> <tr> <td>White Pine</td> <td>5</td> <td>Log</td> <td>10</td> <td></td> </tr> <tr> <td>Jack Pine</td> <td>20</td> <td>Pole/Sapling</td> <td>5</td> <td></td> </tr> <tr> <td>Black Cherry</td> <td>65</td> <td>Pole</td> <td>7</td> <td>38</td> </tr> </tbody> </table> | | Canopy Species | % Cover | Size Class | DBH | Age | Quaking Aspen | 5 | Sapling/Pole | 3 | | Black Spruce | 5 | Sapling | 4 | | White Pine | 5 | Log | 10 | | Jack Pine | 20 | Pole/Sapling | 5 | | Black Cherry | 65 | Pole | 7 | 38 | | | | | | | | | | | | | |
| Canopy Species | % Cover | Size Class | DBH | Age | | | | | | | | | | | | | | | | | | | | | | | | | | | | | | | | | | | | | | | | |
| Quaking Aspen | 5 | Sapling/Pole | 3 | | | | | | | | | | | | | | | | | | | | | | | | | | | | | | | | | | | | | | | | | |
| Black Spruce | 5 | Sapling | 4 | | | | | | | | | | | | | | | | | | | | | | | | | | | | | | | | | | | | | | | | | |
| White Pine | 5 | Log | 10 | | | | | | | | | | | | | | | | | | | | | | | | | | | | | | | | | | | | | | | | | |
| Jack Pine | 20 | Pole/Sapling | 5 | | | | | | | | | | | | | | | | | | | | | | | | | | | | | | | | | | | | | | | | | |
| Black Cherry | 65 | Pole | 7 | 38 | | | | | | | | | | | | | | | | | | | | | | | | | | | | | | | | | | | | | | | | |
| 78 | 42220 - Natural Jack Pine | Poletimber Medium | 10.4 | 60 | 51-80 | N/A | The Fox River Pathway runs through this stand. This stand was excluded when TS 24-07 was prepped and sold because there is fire damage from the Fox River Fire in 1987. | | | | | | | | | | | | | | | | | | | | | | | | | | | | | | | | | | | | | |
| <table border="1"> <thead> <tr> <th>Canopy Species</th> <th>% Cover</th> <th>Size Class</th> <th>DBH</th> <th>Age</th> </tr> </thead> <tbody> <tr> <td>Red Pine</td> <td>30</td> <td>Log/Pole</td> <td>10</td> <td>60</td> </tr> <tr> <td>Jack Pine</td> <td>70</td> <td>Pole/Log</td> <td>8</td> <td>60</td> </tr> </tbody> </table> | | Canopy Species | % Cover | Size Class | DBH | Age | Red Pine | 30 | Log/Pole | 10 | 60 | Jack Pine | 70 | Pole/Log | 8 | 60 | <table border="1"> <thead> <tr> <th>Sub-Canopy Species</th> <th>Density</th> <th>Avg. Height</th> <th>Size</th> </tr> </thead> <tbody> <tr> <td>Jack Pine</td> <td>Low</td> <td>Variable</td> <td>Variable</td> </tr> </tbody> </table> | | Sub-Canopy Species | Density | Avg. Height | Size | Jack Pine | Low | Variable | Variable | | | | | | | | | | | | | | | | | | |
| Canopy Species | % Cover | Size Class | DBH | Age | | | | | | | | | | | | | | | | | | | | | | | | | | | | | | | | | | | | | | | | |
| Red Pine | 30 | Log/Pole | 10 | 60 | | | | | | | | | | | | | | | | | | | | | | | | | | | | | | | | | | | | | | | | |
| Jack Pine | 70 | Pole/Log | 8 | 60 | | | | | | | | | | | | | | | | | | | | | | | | | | | | | | | | | | | | | | | | |
| Sub-Canopy Species | Density | Avg. Height | Size | | | | | | | | | | | | | | | | | | | | | | | | | | | | | | | | | | | | | | | | | |
| Jack Pine | Low | Variable | Variable | | | | | | | | | | | | | | | | | | | | | | | | | | | | | | | | | | | | | | | | | |
| 79 | 42220 - Natural Jack Pine | Sapling Well | 32.0 | 38 | 1-50 | N/A | HCVA - Fox River Management Plan Burned in 1987 - now a mix of J3 and A3 - mostly jack pine but also quite a bit of bigtooth aspen. The Fox River Pathway also runs through this stand. | | | | | | | | | | | | | | | | | | | | | | | | | | | | | | | | | | | | | |
| <table border="1"> <thead> <tr> <th>Canopy Species</th> <th>% Cover</th> <th>Size Class</th> <th>DBH</th> <th>Age</th> </tr> </thead> <tbody> <tr> <td>Bigtooth Aspen</td> <td>20</td> <td>Pole/Sapling</td> <td>5</td> <td></td> </tr> <tr> <td>Jack Pine</td> <td>80</td> <td>Sapling</td> <td>4</td> <td>38</td> </tr> </tbody> </table> | | Canopy Species | % Cover | Size Class | DBH | Age | Bigtooth Aspen | 20 | Pole/Sapling | 5 | | Jack Pine | 80 | Sapling | 4 | 38 | | | | | | | | | | | | | | | | | | | | | | | | | | | | |
| Canopy Species | % Cover | Size Class | DBH | Age | | | | | | | | | | | | | | | | | | | | | | | | | | | | | | | | | | | | | | | | |
| Bigtooth Aspen | 20 | Pole/Sapling | 5 | | | | | | | | | | | | | | | | | | | | | | | | | | | | | | | | | | | | | | | | | |
| Jack Pine | 80 | Sapling | 4 | 38 | | | | | | | | | | | | | | | | | | | | | | | | | | | | | | | | | | | | | | | | |
| 80 | 4212 - Planted Jack Pine | Unspecified | 2.6 | 5 | | | TS: 41-036-17 unit 2 Trenched summer 2022 Planted to RP spring 24 Passed 1st year check. Passed 3rd year check . | | | | | | | | | | | | | | | | | | | | | | | | | | | | | | | | | | | | | |

| Stand | Level 4 Cover Type | Size Density | Acres | Stand Age | BA Range | Managed Site | General Comments | | | | | | | | | | | | | | | | | | | | | | | | | | | | | | | | | | | | | | | | |
|--|--|--|-------------|------------|----------|--------------------|--|-------------|--------------|--------------|-----|--------------|----------|--------------|----|----|--|----|---------------|----|--------------------|-----------|-------------|---------------|----------|-----|--|----------|------------|--------|--------------------|--|-------------|------|-----------|--------------------|----------|-------------|------|-----------|--------|----------|----------|-----------|------|-------------|-------------|
| 81 | 6117 - Lowland Deciduous, Mixed Coniferous | Poletimber Poor | 3.1 | 69 | 1-50 | N/A | HCVA - Fox River Management Plan Partially burned in 1987 | | | | | | | | | | | | | | | | | | | | | | | | | | | | | | | | | | | | | | | | |
| <table border="1"> <thead> <tr> <th>Canopy Species</th> <th>% Cover</th> <th>Size Class</th> <th>DBH</th> <th>Age</th> </tr> </thead> <tbody> <tr> <td>Quaking Aspen</td> <td>5</td> <td>Sapling</td> <td>4</td> <td></td> </tr> <tr> <td>Black Spruce</td> <td>5</td> <td>Sapling</td> <td>4</td> <td></td> </tr> <tr> <td>White Pine</td> <td>5</td> <td>Log</td> <td>10</td> <td></td> </tr> <tr> <td>Jack Pine</td> <td>20</td> <td>Pole</td> <td>6</td> <td></td> </tr> <tr> <td>Black Cherry</td> <td>65</td> <td>Pole</td> <td>7</td> <td>69</td> </tr> </tbody> </table> | | Canopy Species | % Cover | Size Class | DBH | Age | Quaking Aspen | 5 | Sapling | 4 | | Black Spruce | 5 | Sapling | 4 | | White Pine | 5 | Log | 10 | | Jack Pine | 20 | Pole | 6 | | Black Cherry | 65 | Pole | 7 | 69 | <table border="1"> <thead> <tr> <th>Sub-Canopy Species</th> <th>Density</th> <th>Avg. Height</th> <th>Size</th> </tr> </thead> <tbody> <tr> <td>Red Maple</td> <td>Medium</td> <td>Variable</td> <td>Variable</td> </tr> <tr> <td>Tag Alder</td> <td>High</td> <td>5 - 10 feet</td> <td>5 - 10 feet</td> </tr> </tbody> </table> | | | | Sub-Canopy Species | Density | Avg. Height | Size | Red Maple | Medium | Variable | Variable | Tag Alder | High | 5 - 10 feet | 5 - 10 feet |
| Canopy Species | % Cover | Size Class | DBH | Age | | | | | | | | | | | | | | | | | | | | | | | | | | | | | | | | | | | | | | | | | | | |
| Quaking Aspen | 5 | Sapling | 4 | | | | | | | | | | | | | | | | | | | | | | | | | | | | | | | | | | | | | | | | | | | | |
| Black Spruce | 5 | Sapling | 4 | | | | | | | | | | | | | | | | | | | | | | | | | | | | | | | | | | | | | | | | | | | | |
| White Pine | 5 | Log | 10 | | | | | | | | | | | | | | | | | | | | | | | | | | | | | | | | | | | | | | | | | | | | |
| Jack Pine | 20 | Pole | 6 | | | | | | | | | | | | | | | | | | | | | | | | | | | | | | | | | | | | | | | | | | | | |
| Black Cherry | 65 | Pole | 7 | 69 | | | | | | | | | | | | | | | | | | | | | | | | | | | | | | | | | | | | | | | | | | | |
| Sub-Canopy Species | Density | Avg. Height | Size | | | | | | | | | | | | | | | | | | | | | | | | | | | | | | | | | | | | | | | | | | | | |
| Red Maple | Medium | Variable | Variable | | | | | | | | | | | | | | | | | | | | | | | | | | | | | | | | | | | | | | | | | | | | |
| Tag Alder | High | 5 - 10 feet | 5 - 10 feet | | | | | | | | | | | | | | | | | | | | | | | | | | | | | | | | | | | | | | | | | | | | |
| 84 | 42220 - Natural Jack Pine | Sapling Well | 11.1 | 38 | 1-50 | N/A | HCVA - Fox River Management Plan Burned in 1987 - now young jack pine but also a few bigtooth aspen. | | | | | | | | | | | | | | | | | | | | | | | | | | | | | | | | | | | | | | | | |
| <table border="1"> <thead> <tr> <th>Canopy Species</th> <th>% Cover</th> <th>Size Class</th> <th>DBH</th> <th>Age</th> </tr> </thead> <tbody> <tr> <td>Bigtooth Aspen</td> <td>5</td> <td>Sapling/Pole</td> <td>4</td> <td></td> </tr> <tr> <td>Jack Pine</td> <td>95</td> <td>Sapling/Pole</td> <td>4</td> <td>38</td> </tr> </tbody> </table> | | Canopy Species | % Cover | Size Class | DBH | Age | Bigtooth Aspen | 5 | Sapling/Pole | 4 | | Jack Pine | 95 | Sapling/Pole | 4 | 38 | | | | | | | | | | | | | | | | | | | | | | | | | | | | | | | |
| Canopy Species | % Cover | Size Class | DBH | Age | | | | | | | | | | | | | | | | | | | | | | | | | | | | | | | | | | | | | | | | | | | |
| Bigtooth Aspen | 5 | Sapling/Pole | 4 | | | | | | | | | | | | | | | | | | | | | | | | | | | | | | | | | | | | | | | | | | | | |
| Jack Pine | 95 | Sapling/Pole | 4 | 38 | | | | | | | | | | | | | | | | | | | | | | | | | | | | | | | | | | | | | | | | | | | |
| 85 | 629 - Mixed non-forested Wetland | None | 1.3 | | | No | Wet grass, low shrubs and scattered slow-growing spruce. A few of these have reached merchantable size but the site index appears to be too low for commercial timber management. | | | | | | | | | | | | | | | | | | | | | | | | | | | | | | | | | | | | | | | | |
| | | <table border="1"> <thead> <tr> <th>Sub-Canopy Species</th> <th>Density</th> <th>Avg. Height</th> <th>Size</th> </tr> </thead> <tbody> <tr> <td>Black Spruce</td> <td>Low</td> <td>Variable</td> <td>Variable</td> </tr> </tbody> </table> | | | | Sub-Canopy Species | Density | Avg. Height | Size | Black Spruce | Low | Variable | Variable | | | | | | | | | | | | | | | | | | | | | | | | | | | | | | | | | | |
| Sub-Canopy Species | Density | Avg. Height | Size | | | | | | | | | | | | | | | | | | | | | | | | | | | | | | | | | | | | | | | | | | | | |
| Black Spruce | Low | Variable | Variable | | | | | | | | | | | | | | | | | | | | | | | | | | | | | | | | | | | | | | | | | | | | |
| 86 | 310 - Herbaceous Openland | None | 1.8 | | | No | HCVA - Fox River Management Plan Open area featuring scattered trees, brush, ferns, lichens etc. along the banks of the Little Fox River. | | | | | | | | | | | | | | | | | | | | | | | | | | | | | | | | | | | | | | | | |
| 87 | 310 - Herbaceous Openland | None | 2.5 | | | No | HCVA - Fox River Management Plan Open area featuring scattered trees, brush, ferns, lichens etc. along the banks of the Little Fox River. | | | | | | | | | | | | | | | | | | | | | | | | | | | | | | | | | | | | | | | | |
| 88 | 330 - Low-Density Trees | None | 2.3 | | | No | HCVA - Fox River Management Plan Open area featuring scattered trees, brush, ferns, lichens etc. along the banks of the Little Fox River. There are more trees along the riverbank here than in other grassy areas nearby. | | | | | | | | | | | | | | | | | | | | | | | | | | | | | | | | | | | | | | | | |
| 89 | 42210 - Natural Red Pine | Sawtimber Medium | 8.6 | 90 | 111-140 | N/A | HCVA - Fox River Management Plan Stand of large red pine along the Little Fox River. The poletimber averages about 8" DBH. The Fox River Pathway runs through this stand. | | | | | | | | | | | | | | | | | | | | | | | | | | | | | | | | | | | | | | | | |
| <table border="1"> <thead> <tr> <th>Canopy Species</th> <th>% Cover</th> <th>Size Class</th> <th>DBH</th> <th>Age</th> </tr> </thead> <tbody> <tr> <td>Red Maple</td> <td>3</td> <td>Pole/Sapling</td> <td>5</td> <td></td> </tr> <tr> <td>Paper Birch</td> <td>7</td> <td>Pole</td> <td>8</td> <td></td> </tr> <tr> <td>White Pine</td> <td>15</td> <td>Log/Pole/XLog</td> <td>14</td> <td></td> </tr> <tr> <td>Red Pine</td> <td>75</td> <td>Log/XLog/Pole</td> <td>16</td> <td>90</td> </tr> </tbody> </table> | | Canopy Species | % Cover | Size Class | DBH | Age | Red Maple | 3 | Pole/Sapling | 5 | | Paper Birch | 7 | Pole | 8 | | White Pine | 15 | Log/Pole/XLog | 14 | | Red Pine | 75 | Log/XLog/Pole | 16 | 90 | <table border="1"> <thead> <tr> <th>Sub-Canopy Species</th> <th>Density</th> <th>Avg. Height</th> <th>Size</th> </tr> </thead> <tbody> <tr> <td>Red Maple</td> <td>Medium</td> <td>Variable</td> <td>Variable</td> </tr> </tbody> </table> | | | | Sub-Canopy Species | Density | Avg. Height | Size | Red Maple | Medium | Variable | Variable | | | | | | | | | |
| Canopy Species | % Cover | Size Class | DBH | Age | | | | | | | | | | | | | | | | | | | | | | | | | | | | | | | | | | | | | | | | | | | |
| Red Maple | 3 | Pole/Sapling | 5 | | | | | | | | | | | | | | | | | | | | | | | | | | | | | | | | | | | | | | | | | | | | |
| Paper Birch | 7 | Pole | 8 | | | | | | | | | | | | | | | | | | | | | | | | | | | | | | | | | | | | | | | | | | | | |
| White Pine | 15 | Log/Pole/XLog | 14 | | | | | | | | | | | | | | | | | | | | | | | | | | | | | | | | | | | | | | | | | | | | |
| Red Pine | 75 | Log/XLog/Pole | 16 | 90 | | | | | | | | | | | | | | | | | | | | | | | | | | | | | | | | | | | | | | | | | | | |
| Sub-Canopy Species | Density | Avg. Height | Size | | | | | | | | | | | | | | | | | | | | | | | | | | | | | | | | | | | | | | | | | | | | |
| Red Maple | Medium | Variable | Variable | | | | | | | | | | | | | | | | | | | | | | | | | | | | | | | | | | | | | | | | | | | | |
| 90 | 500 - Water | None | 7.9 | | | No | Pond. | | | | | | | | | | | | | | | | | | | | | | | | | | | | | | | | | | | | | | | | |
| 91 | 42210 - Natural Red Pine | Sawtimber Poor | 6.4 | 86 | 51-80 | N/A | | | | | | | | | | | | | | | | | | | | | | | | | | | | | | | | | | | | | | | | | |
| <table border="1"> <thead> <tr> <th>Canopy Species</th> <th>% Cover</th> <th>Size Class</th> <th>DBH</th> <th>Age</th> </tr> </thead> <tbody> <tr> <td>White Pine</td> <td>10</td> <td>Log</td> <td>10</td> <td></td> </tr> <tr> <td>Red Pine</td> <td>90</td> <td>Log</td> <td>12</td> <td>86</td> </tr> </tbody> </table> | | Canopy Species | % Cover | Size Class | DBH | Age | White Pine | 10 | Log | 10 | | Red Pine | 90 | Log | 12 | 86 | <table border="1"> <thead> <tr> <th>Sub-Canopy Species</th> <th>Density</th> <th>Avg. Height</th> <th>Size</th> </tr> </thead> <tbody> <tr> <td>Red Pine</td> <td>Low</td> <td>Variable</td> <td>Variable</td> </tr> <tr> <td>White Pine</td> <td>Medium</td> <td>5 - 10 feet</td> <td>5 - 10 feet</td> </tr> <tr> <td>Jack Pine</td> <td>Low</td> <td>Variable</td> <td>Variable</td> </tr> </tbody> </table> | | | | Sub-Canopy Species | Density | Avg. Height | Size | Red Pine | Low | Variable | Variable | White Pine | Medium | 5 - 10 feet | 5 - 10 feet | Jack Pine | Low | Variable | Variable | | | | | | | | | | | |
| Canopy Species | % Cover | Size Class | DBH | Age | | | | | | | | | | | | | | | | | | | | | | | | | | | | | | | | | | | | | | | | | | | |
| White Pine | 10 | Log | 10 | | | | | | | | | | | | | | | | | | | | | | | | | | | | | | | | | | | | | | | | | | | | |
| Red Pine | 90 | Log | 12 | 86 | | | | | | | | | | | | | | | | | | | | | | | | | | | | | | | | | | | | | | | | | | | |
| Sub-Canopy Species | Density | Avg. Height | Size | | | | | | | | | | | | | | | | | | | | | | | | | | | | | | | | | | | | | | | | | | | | |
| Red Pine | Low | Variable | Variable | | | | | | | | | | | | | | | | | | | | | | | | | | | | | | | | | | | | | | | | | | | | |
| White Pine | Medium | 5 - 10 feet | 5 - 10 feet | | | | | | | | | | | | | | | | | | | | | | | | | | | | | | | | | | | | | | | | | | | | |
| Jack Pine | Low | Variable | Variable | | | | | | | | | | | | | | | | | | | | | | | | | | | | | | | | | | | | | | | | | | | | |

| Stand | Level 4 Cover Type | Size Density | Acres | Stand Age | BA Range | Managed Site | General Comments | |
|---------------------------|--|-------------------|--------------------|-------------|------------|---------------------------|---|--|
| 92 | 4119 - Mixed Northern Hardwoods | Poletimber Well | 4.8 | 70 | 81-110 | N/A | HCVA - Fox River Management Plan Mixed stand on the slopes along the Little Fox River. The Fox River Pathway runs through this stand. | |
| Canopy Species | | % Cover | Size Class | DBH | Age | Sub-Canopy Species | | |
| Red Maple | | 35 | Pole | 8 | | Serviceberry (Juneberry) | | |
| Paper Birch | | 5 | Log/Pole | 10 | | Red Maple | | |
| Balsam Fir | | 10 | Pole/Sap/Log | 7 | | Tag Alder | | |
| White Pine | | 10 | Log/Pole | 10 | | Balsam Fir | | |
| Black Cherry | | 40 | Pole | 6 | 70 | Choke Cherry | | |
| | | | | | | White Pine | | |
| | | | | | | | | |
| | | | | | | | | |
| 93 | 42260 - Natural Pine, Mixed Deciduous | Unspecified | 17.1 | 5 | 1-50 | | TS: 41-036-17 Unit 1. Site was scheduled for scarification but it never occurred should trench and plant | |
| Sub-Canopy Species | | Density | Avg. Height | Size | | | | |
| Red Pine | | Low | >20 feet | >20 feet | | | | |
| White Pine | | Medium | Variable | Variable | | | | |
| Black Spruce | | Low | Variable | Variable | | | | |
| 97 | 6119 - Mixed Lowland Deciduous Forest | Poletimber Medium | 2.4 | 70 | 1-50 | N/A | HCVA - Fox River Management Plan Mixed stand on the slopes and lowlands along the Little Fox River. The poletimber averages about 6-8" DBH. Timber quality is variable but this stand is more important for aesthetics and protection of the river corridor anyway. Unevenaged characteristics are developing, and the age shown here approximates the average. It appears that a part of the stand may have been burned in the Fox River Fire, but it had little impact due to the semi-open the semi-open nature of this stand. The Fox River Pathway runs very close to this stand, though not right through it. | |
| Canopy Species | | % Cover | Size Class | DBH | Age | Sub-Canopy Species | | |
| Paper Birch | | 5 | Pole/Sap/Log | 8 | | Red Maple | | |
| Quaking Aspen | | 15 | Pole | 6 | | Tag Alder | | |
| Black Spruce | | 5 | Pole | 6 | | | | |
| White Pine | | 10 | Log/Pole | 10 | | | | |
| Black Cherry | | 65 | Pole | 8 | 70 | | | |
| 99 | 42220 - Natural Jack Pine | Sapling Medium | 17.5 | 38 | 1-50 | N/A | HCVA - Fox River Management Plan Burned in 1987 - now a semi-open stand that features pockets of fully-stocked timber (jack pine with scattered aspen throughout) and approximately 20-25% open grass/upland brush. | |
| Canopy Species | | % Cover | Size Class | DBH | Age | | | |
| Bigtooth Aspen | | 25 | Sapling/Pole | 4 | | | | |
| Jack Pine | | 75 | Sapling/Pole | 4 | 38 | | | |
| 108 | 42121 - Planted Jack Pine, Mixed Deciduous | Sapling Poor | 146.8 | 14 | Immature | N/A | Stand was trenched and planted. 3rd year regen check done in summer 2015 = 293 TPA. Site replanted spring 2017, 1st year regen check, 2018 790 TPA. check and passed. Decently stock jack pine and aspen stand. | |
| Canopy Species | | % Cover | Size Class | DBH | Age | | | |
| Quaking Aspen | | 20 | Sapling | 2 | | | | |
| White Pine | | 20 | Sapling | 2 | | | | |