

# Compartment Review Presentation

Shingleton Forest Management Unit

Compartment 41166

Entry Year: 2027

Acreage: 2,353

County: Schoolcraft

Management Area: Grand Marais Moraine Complex

---

**Stand Examiner:** Charles Osborn

## **Legal Description:**

T47N R16W Sections 4, 9, 11, 14, 15

## **Identified Planning Goals:**

Recreation is important as this compartment contains five State Forest Campgrounds, and the snowmobile trail goes through the northwest corner. Also emphasized is timber production through selection cutting in hardwood stands, and wildlife habitat management.

## **Soil and topography:**

The upland soils consist of Garlic & Paquin Sands, and the lowland soils include Dawson and Carbondale Peats & Mucks. Topography is flat to slightly rolling.

## **Ownership Patterns, Development, and Land Use in and Around the Compartment:**

Several of the lakes in the compartment have vacation and year round residences. The majority of the land to the north and east is commercial forest land managed for northern hardwoods.

## **Unique Natural Features:**

Currently under review by Michigan Natural Features Inventory (MNFI)

## **Archeological, Historical, and Cultural Features:**

None identified at this time.

## **Special Management Designations or Considerations:**

None identified at this time.

## **Watershed and Fisheries Considerations:**

This compartment contains the Ross Lake, Cusino Lake, the Gemini Lakes complex, Canoe Lake, and an unnamed stream that serves as a tributary to Worchester (Wolf) Lake. A minimum 100-ft, plus 5 feet per 1% increase in slope, riparian management zone is recommended for these waterbodies to protect riparian areas in accordance with Best Management Practices.

## **Wildlife Habitat Considerations:**

This compartment lies in northern Schoolcraft County and contains Canoe Lake and portions of Ross and Gemini Lakes. Early surveyor notes show that the uplands were dominated by a mixed forest containing sugar maple, hemlock, yellow birch, beech, white pine, balsam fir, and red maple. Lowland forest consisted of tamarack, spruce, and cedar. Current upland forest appear to have more black cherry and less hemlock, yellow birch, and white pine than the circa 1850 forests. Low lying conifer stands appear to be fairly similar in species composition to the pre-settlement forests. Featured species in this compartment are American marten, moose, bear, gray jay, northern goshawk, ruffed grouse, and white-tailed deer. Wildlife habitat objectives in this compartment include promoting species diversity in the northern hardwood stands by enhancing the black cherry, yellow birch, hemlock and white pine components, maintaining closed canopy hemlock stands, and protecting the ecological integrity of the wetlands systems.

## **Mineral Resource and Development Concerns and/or Restrictions**

Surface sediments consist of glacial outwash sand and gravel and postglacial alluvium and coarse-textured till. There is insufficient data to determine the glacial drift thickness. The Ordovician Prairie du Chien (PdC) and the Cambrian Trempealeau Formations subcrop below the glacial drift. The PdC and Trempealeau could be used for stone. The nearest gravel pit is two miles to the northwest and there should be potential in the compartment. There is no commercial oil and gas production in the UP.

## **Vehicle Access:**

Vehicle access is good; there are county roads and dirt two-track roads throughout.

## **Survey Needs:**

None identified at this time.

**Recreational Facilities and Opportunities:**

This compartment contains the following State Forest Campgrounds: North & South Gemini Lakes, Canoe Lake, Cusino Lake, and Ross Lake. There is also a short hiking trail at South Gemini Campground.

**Fire Protection:**

There is a low occurrence of fires in this area mainly due to hardwood timber types.

**Additional Compartment Information:**

The following reports from the Inventory are attached:

- Total Acres by Cover Type and Age Class
- Cover Type by Harvest Method
- Proposed Treatments – No Limiting Factors
- Proposed Treatments – With Limiting Factors
- Stand Details (Forested and Nonforested)
- Dedicated and Proposed Special Conservation Areas
- Site Condition Details

The following information is displayed, where pertinent, on the attached compartment maps:

- Base feature information, stand boundaries, cover types, and numbers
- Proposed treatments
- Site condition boundaries
- Details on the road access system

**Cover Type & Treatments Map**

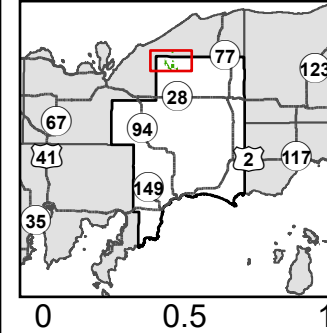

Compartment: 41166  
 T47N, R16W, Sec: 4, 9-16, 22-24  
 County: Schoolcraft  
 Unit: Shingleton  
 Mgmt. Area: Grand Marais Moraine Complex  
 YOE: 2027  
 Acres: 2,353 GIS Calculated  
 Examiner: Charles Osborn  
 Date Exported: 2/5/2026  
 Map Phase: Post Review

- Survey Grade Corners
- Toilet
- Parking Lot
- Boating Access Site
- DNR - Primary Forest Road
- DNR - Secondary Forest Road
- DNR - Forest Access Route

- Federal / State / County - Paved Road
- County - Gravel Road
- County - Dirt Road (Seasonal)
- Private - Paved Road
- Private - Dirt / Gravel Road
- DNR - Management Access
- Streams

- Lakes and Rivers
- Compartment Boundary
- Selection
- Shelterwood
- Treatments with Site Conditions
- 411 - Northern Hardwood
- 422 - Natural Pines

- 423 - Other Upland Conifers
- 429 - Mixed Upland Conifers
- 430 - Upland Mixed Forest
- 500 - Water
- 612 - Lowland Coniferous Forest
- 122 - Road/Parking Lot
- 622 - Lowland Shrub

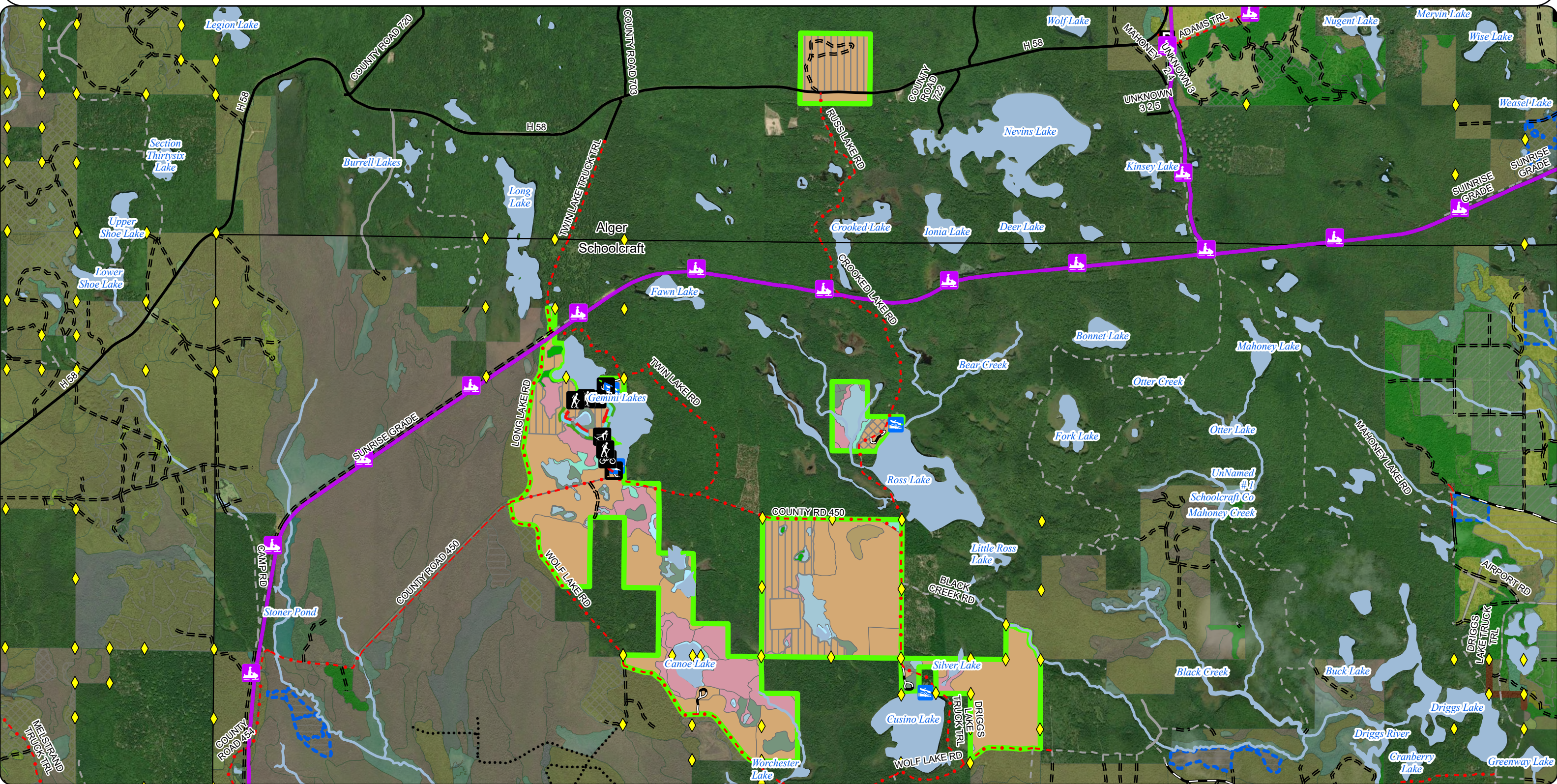

**Cover Type & Treatments Map**

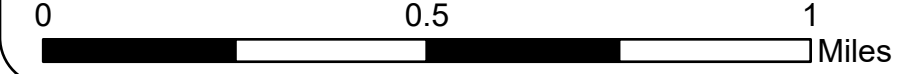
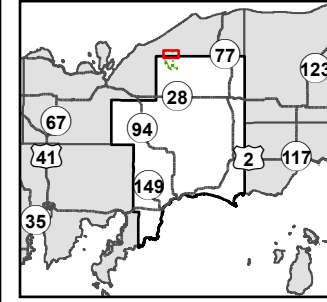

Compartment: 41166  
 T47N, R16W, Sec: 4, 9-16, 22-24  
 County: Schoolcraft  
 Unit: Shingleton  
 Mgmt. Area: Grand Marais Moraine Complex  
 YOE: 2027  
 Acres: 2,353 GIS Calculated  
 Examiner: Charles Osborn  
 Date Exported: 2/5/2026  
 Map Phase: Post Review

- Survey Grade Corners
- DNR - Forest Access Route
- Federal / State / County - Paved Road
- County - Gravel Road
- Lakes and Rivers
- Compartment Boundary
- Shelterwood
- 411 - Northern Hardwood
- 122 - Road/Parking Lot

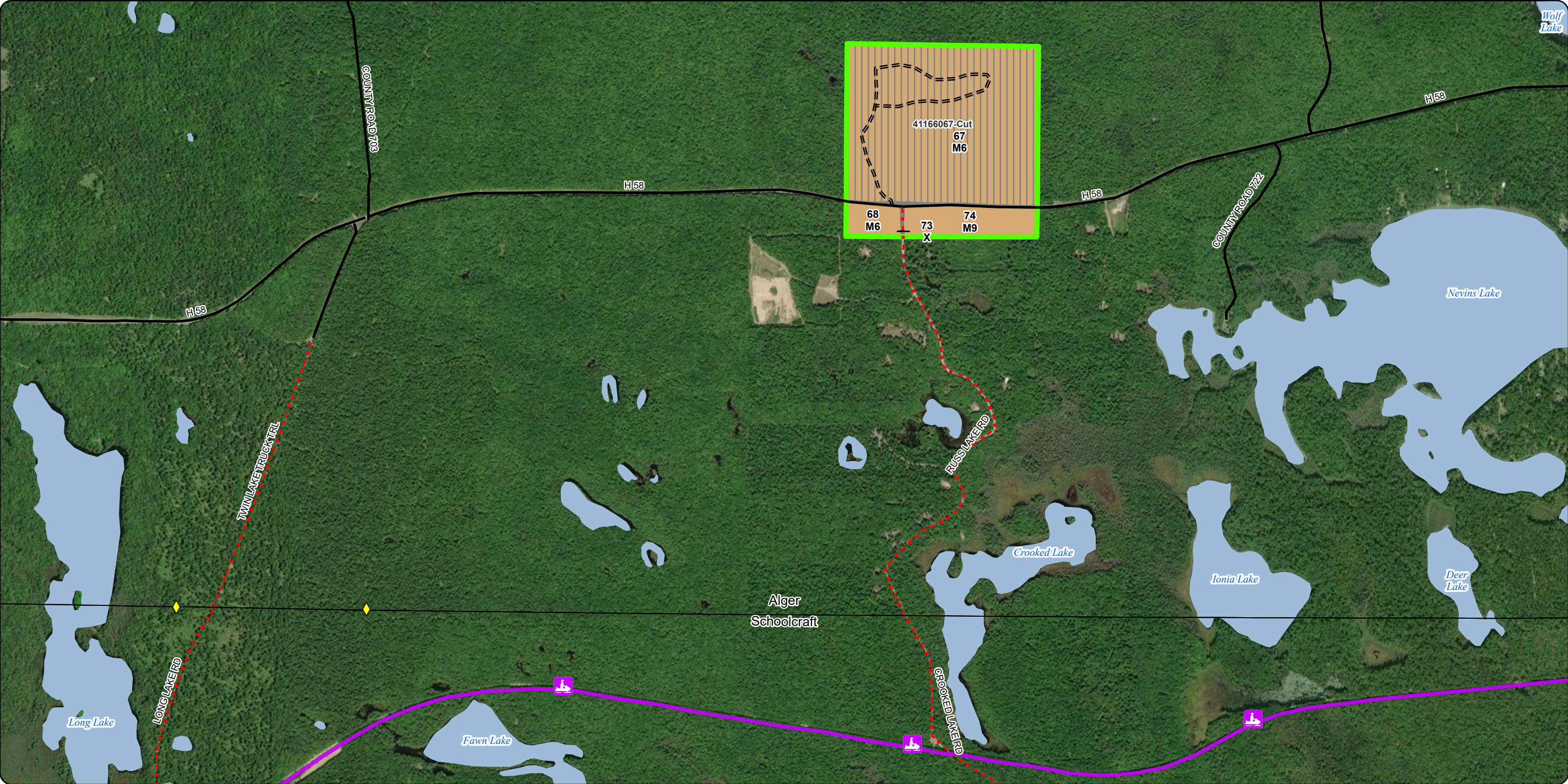

**Cover Type & Treatments Map**

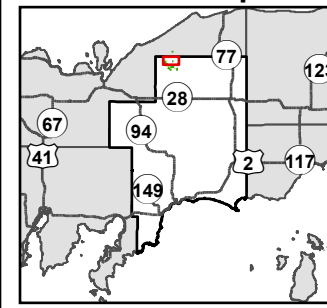

Compartment: 41166  
 T47N, R16W, Sec: 4, 9-16, 22-24  
 County: Schoolcraft  
 Unit: Shingleton  
 Mgmt. Area: Grand Marais Moraine Complex  
 YOE: 2027  
 Acres: 2,353 GIS Calculated  
 Examiner: Charles Osborn  
 Date Exported: 2/5/2026  
 Map Phase: Post Review

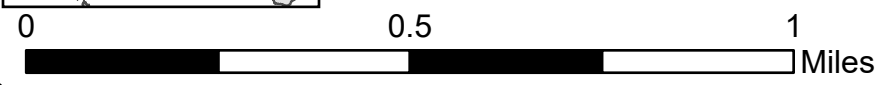

- Survey Grade Corners
- Toilet
- Boating Access Site
- DNR - Primary Forest Road
- DNR - Forest Access Route
- Federal / State / County - Paved Road
- County - Gravel Road
- County - Dirt Road (Seasonal)
- Private - Dirt / Gravel Road
- Streams
- Lakes and Rivers
- Compartment Boundary
- Selection
- Shelterwood
- 411 - Northern Hardwood
- 422 - Natural Pines
- 423 - Other Upland Conifers
- 429 - Mixed Upland Conifers
- 430 - Upland Mixed Forest
- 500 - Water
- 612 - Lowland Coniferous Forest
- 122 - Road/Parking Lot
- 622 - Lowland Shrub



**Cover Type & Treatments Map**

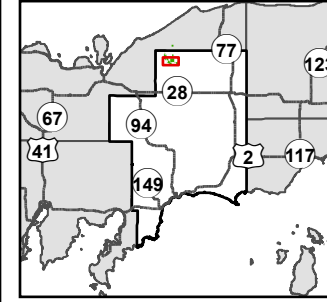

Compartment: 41166  
 T47N, R16W, Sec: 4, 9-16, 22-24  
 County: Schoolcraft  
 Unit: Shingleton  
 Mgmt. Area: Grand Marais Moraine Complex  
 YOE: 2027  
 Acres: 2,353 GIS Calculated  
 Examiner: Charles Osborn  
 Date Exported: 2/5/2026  
 Map Phase: Post Review

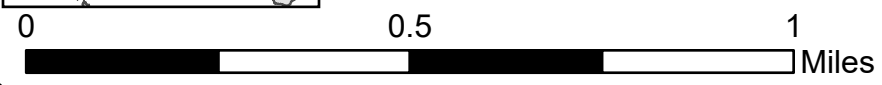

- ◆ Survey Grade Corners
- Boating Access Site
- DNR - Primary Forest Road
- DNR - Forest Access Route
- County - Gravel Road
- County - Dirt Road (Seasonal)
- Private - Dirt / Gravel Road
- DNR - Management Access
- Streams
- Lakes and Rivers
- Compartment Boundary
- Shelterwood
- 411 - Northern Hardwood
- 422 - Natural Pines
- 423 - Other Upland Conifers
- 429 - Mixed Upland Conifers
- 430 - Upland Mixed Forest
- 500 - Water
- 612 - Lowland Coniferous Forest
- 122 - Road/Parking Lot
- 622 - Lowland Shrub

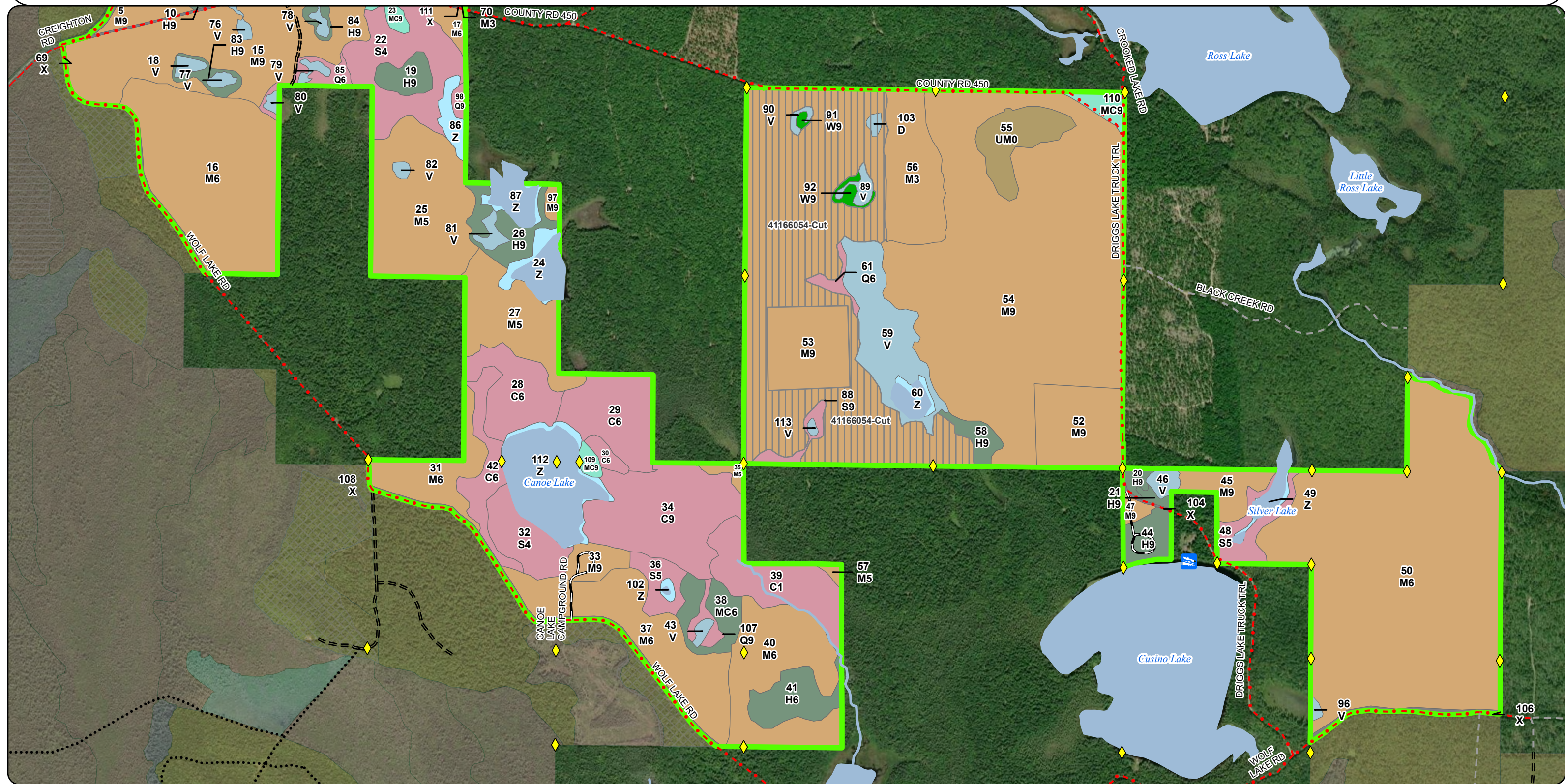

**Stand Boundary Map**

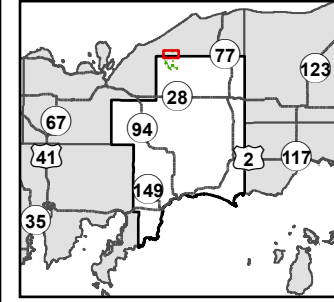

Compartment: 41166  
 T47N, R16W, Sec: 4, 9-16, 22-24  
 County: Schoolcraft  
 Unit: Shingleton  
 Mgmt. Area: Grand Marais Moraine Complex  
 YOE: 2027  
 Acres: 2,353 GIS Calculated  
 Examiner: Charles Osborn  
 Date Exported: 2/5/2026  
 Map Phase: Post Review

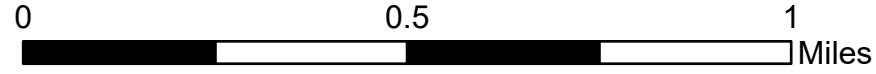

- Survey Grade Corners
- DNR - Forest Access Route
- Federal / State / County - Paved Road
- County - Gravel Road
- Lakes and Rivers
- Compartment Boundary
  - 411 - Northern Hardwood
  - 122 - Road/Parking Lot

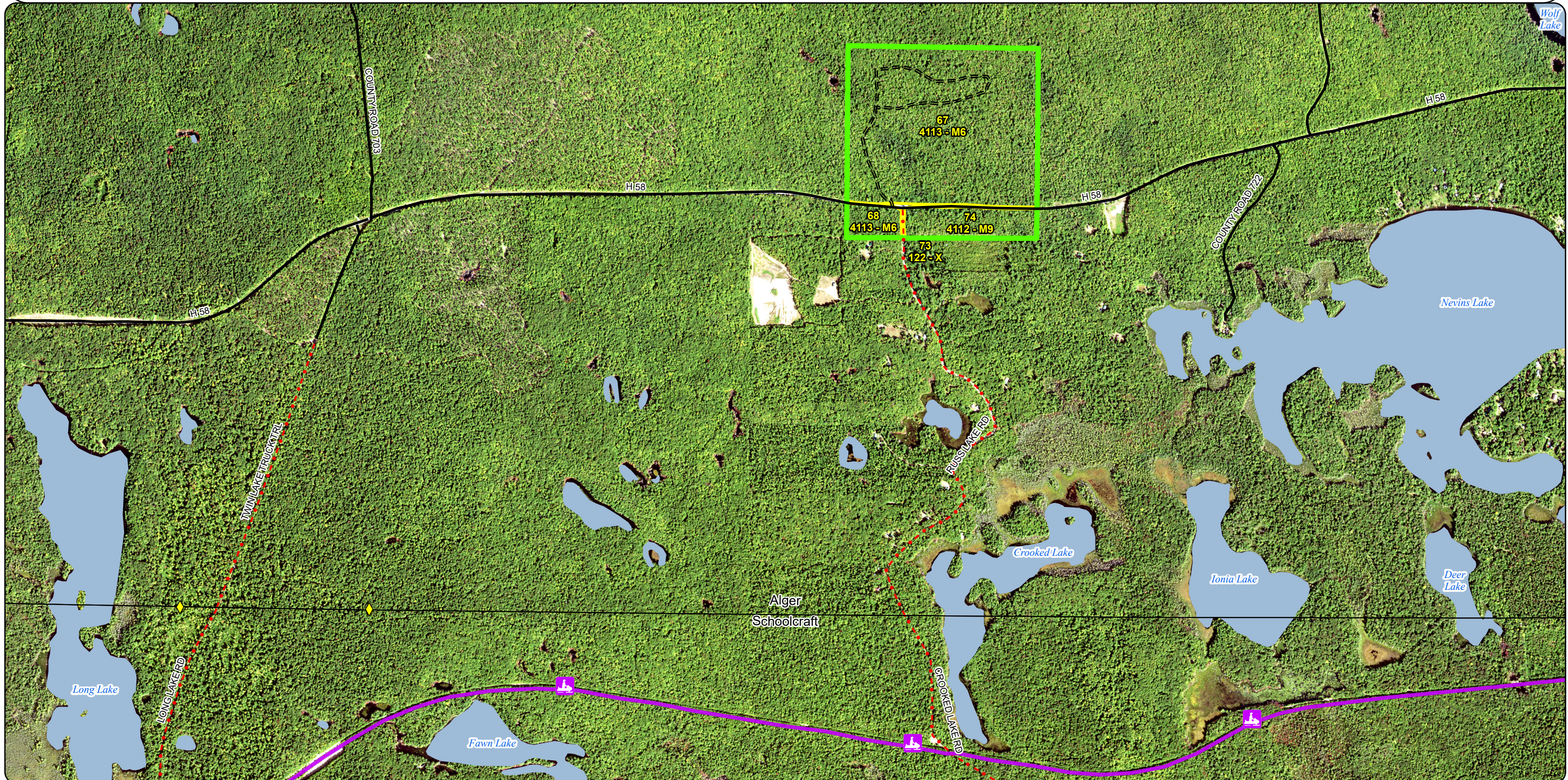

# Stand Boundary Map

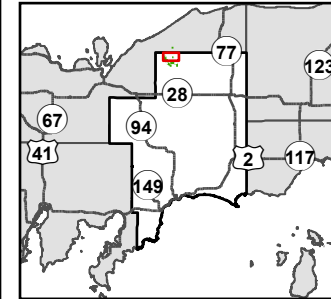

Compartment: 41166  
 T47N, R16W, Sec: 4, 9-16, 22-24  
 County: Schoolcraft  
 Unit: Shingleton  
 Mgmt. Area: Grand Marais Moraine Complex  
 YOE: 2027  
 Acres: 2,353 GIS Calculated  
 Examiner: Charles Osborn  
 Date Exported: 2/5/2026  
 Map Phase: Post Review

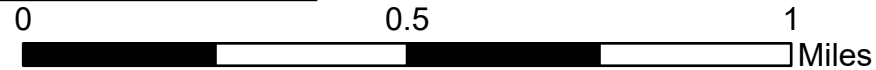

- Survey Grade Corners
- Toilet
- Boating Access Site
- DNR - Primary Forest Road
- DNR - Forest Access Route
- Federal / State / County - Paved Road
- County - Gravel Road
- County - Dirt Road (Seasonal)
- Private - Dirt / Gravel Road
- Streams
- Lakes and Rivers
- Compartment Boundary
- 423 - Other Upland Conifers
- 429 - Mixed Upland Conifers
- 430 - Upland Mixed Forest
- 500 - Water
- 612 - Lowland Coniferous Forest
- 122 - Road/Parking Lot
- 622 - Lowland Shrub
- 411 - Northern Hardwood
- 422 - Natural Pines



**Stand Boundary Map**

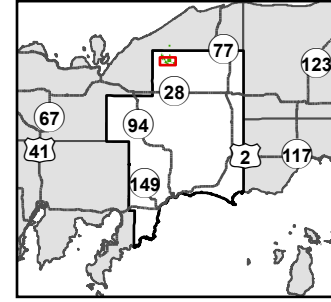

Compartment: 41166  
 T47N, R16W, Sec: 4, 9-16, 22-24  
 County: Schoolcraft  
 Unit: Shingleton  
 Mgmt. Area: Grand Marais Moraine Complex  
 YOE: 2027  
 Acres: 2,353 GIS Calculated  
 Examiner: Charles Osborn  
 Date Exported: 2/5/2026  
 Map Phase: Post Review

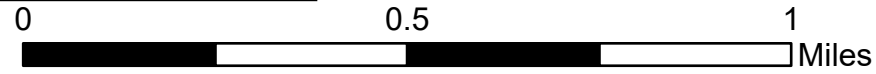

- ◆ Survey Grade Corners
- Boating Access Site
- DNR - Primary Forest Road
- DNR - Forest Access Route
- County - Gravel Road
- County - Dirt Road (Seasonal)
- Private - Dirt / Gravel Road
- DNR - Management Access
- Streams
- Lakes and Rivers
- Compartment Boundary
- 429 - Mixed Upland Conifers
- 430 - Upland Mixed Forest
- 500 - Water
- 612 - Lowland Coniferous Forest
- 122 - Road/Parking Lot
- 622 - Lowland Shrub
- 411 - Northern Hardwood
- 422 - Natural Pines
- 423 - Other Upland Conifers

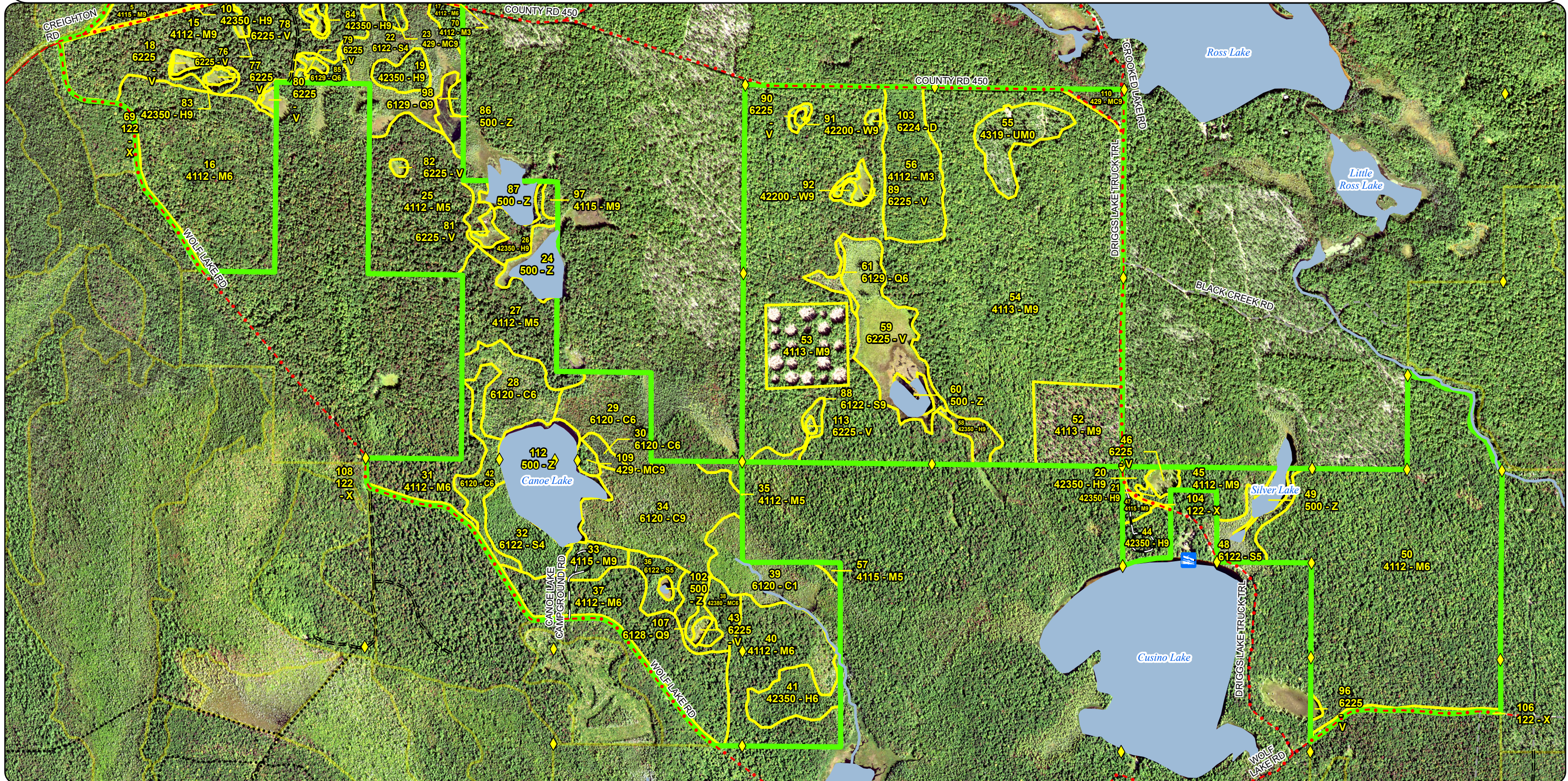

**Special Conservation Areas  
& Site Conditions Map**

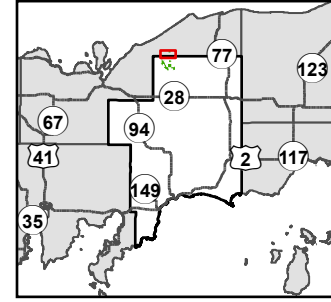

Compartment: 41166  
 T47N, R16W, Sec: 4, 9-16, 22-24  
 County: Schoolcraft  
 Unit: Shingleton  
 Mgmt. Area: Grand Marais Moraine  
 Complex  
 YOE: 2027  
 Acres: 2,353 GIS Calculated  
 Examiner: Charles Osborn  
 Date Exported: 2/5/2026  
 Map Phase: Post Review

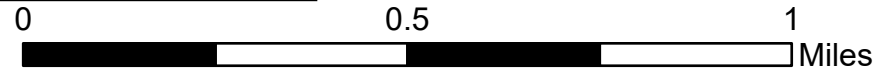

- Survey Grade Corners
- DNR - Forest Access Route
- Federal / State / County - Paved Road
- County - Gravel Road
- Lakes and Rivers
- Compartment Boundary
- Stand Boundaries
- Cold Water Streams
- High Priority Trout Stream Buffer

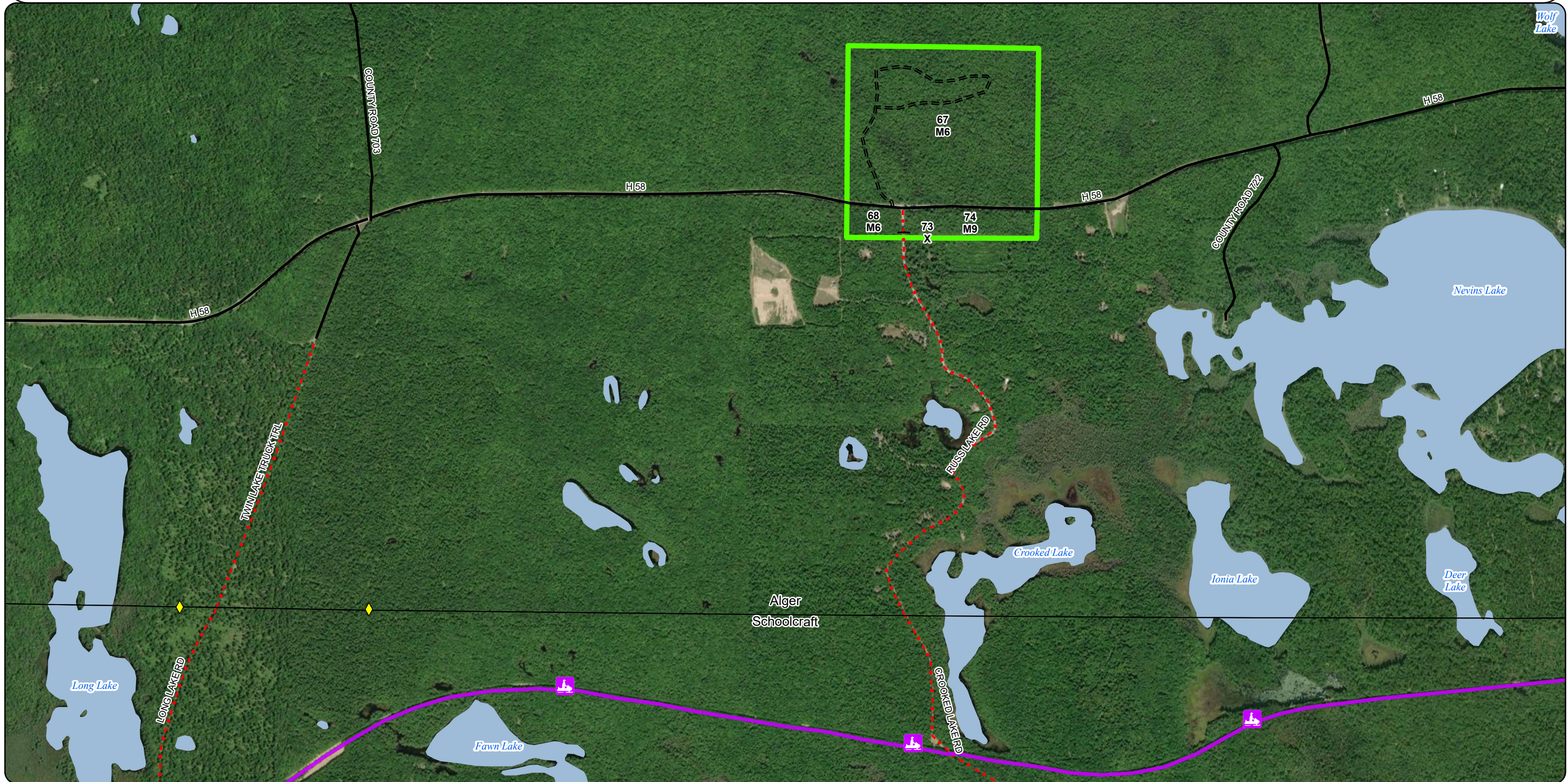

# Special Conservation Areas & Site Conditions Map

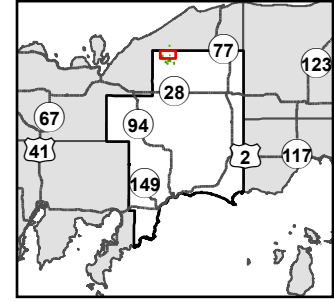

Compartment: 41166  
 T47N, R16W, Sec: 4, 9-16, 22-24  
 County: Schoolcraft  
 Unit: Shingleton  
 Mgmt. Area: Grand Marais Moraine Complex  
 YOE: 2027  
 Acres: 2,353 GIS Calculated  
 Examiner: Charles Osborn  
 Date Exported: 2/5/2026  
 Map Phase: Post Review

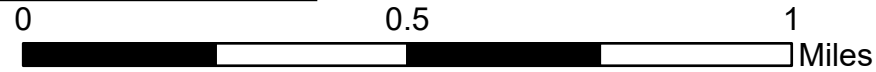

- Survey Grade Corners
- Toilet
- Boating Access Site
- DNR - Primary Forest Road
- DNR - Forest Access Route
- Federal / State / County - Paved Road
- County - Gravel Road
- County - Dirt Road (Seasonal)
- Private - Dirt / Gravel Road
- Streams
- Lakes and Rivers
- Compartment Boundary
- Stand Boundaries
- SCA
- Cold Water Streams
- High Priority Trout Stream Buffer
- State Forest Campground



**Special Conservation Areas  
& Site Conditions Map**

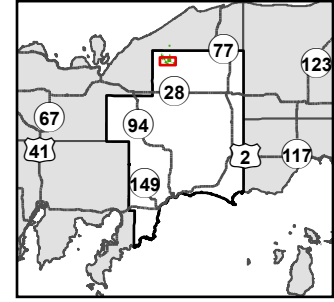

Compartment: 41166  
 T47N, R16W, Sec: 4, 9-16, 22-24  
 County: Schoolcraft  
 Unit: Shingleton  
 Mgmt. Area: Grand Marais Moraine  
 Complex  
 YOE: 2027  
 Acres: 2,353 GIS Calculated  
 Examiner: Charles Osborn  
 Date Exported: 2/5/2026  
 Map Phase: Post Review

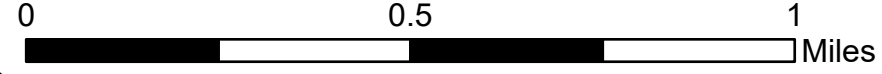

- Survey Grade Corners
- Boating Access Site
- DNR - Primary Forest Road
- DNR - Forest Access Route
- County - Gravel Road
- County - Dirt Road (Seasonal)
- Private - Dirt / Gravel Road
- DNR - Management Access
- Streams
- Lakes and Rivers
- Compartment Boundary
- Stand Boundaries
- SCA
- Cold Water Streams
- High Priority Trout Stream Buffer
- State Forest Campground

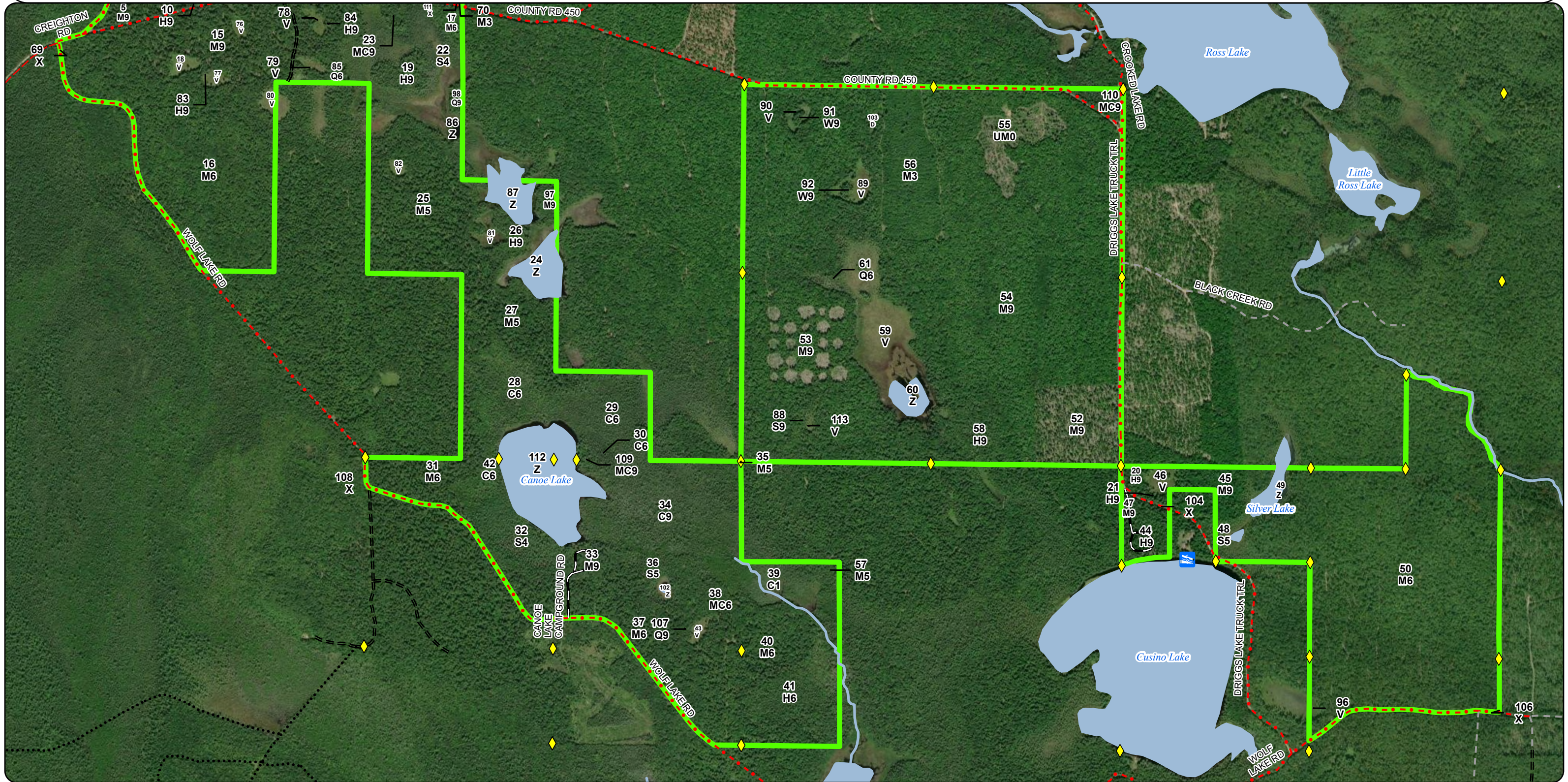

Charles Osborn: Examiner

Age Class

	Non-Forest	0-9	10-19	20-29	30-39	40-49	50-59	60-69	70-79	80-89	90-99	100-109	110-119	120-129	130-139	140-149	150+	Unseen-Aged	Total
Bog	76	0	0	0	0	0	0	0	0	0	0	0	0	0	0	0	0	0	76
Cedar	0	0	0	0	0	0	0	0	0	0	3	0	30	0	0	0	0	126	159
Hemlock	0	0	0	0	0	0	0	0	0	16	0	16	0	0	0	0	0	60	92
Lowland Conifers	0	0	0	0	0	0	0	0	0	2	0	0	0	6	0	0	0	20	28
Lowland Spruce/Fir	0	0	0	0	0	0	0	38	9	35	45	0	0	0	0	0	0	19	145
Northern Hardwood	0	0	0	36	2	0	0	0	0	0	0	0	0	0	0	0	0	1586	1623
Treed Bog	40	0	0	0	0	0	0	0	0	0	0	0	0	0	0	0	0	0	40
Upland Conifers	0	0	0	0	0	0	0	0	2	0	0	4	0	0	0	0	0	42	48
Upland Mixed Forest	20	0	0	0	0	0	0	0	0	0	0	0	0	0	0	0	0	0	20
Urban	31	0	0	0	0	0	0	0	0	0	0	0	0	0	0	0	0	0	31
Water	79	0	0	0	0	0	0	0	0	0	0	0	0	0	0	0	0	0	78
White Pine	0	0	0	0	0	0	0	0	0	0	2	1	0	0	0	0	0	10	13
<b>Total</b>	<b>246</b>	<b>0</b>	<b>0</b>	<b>36</b>	<b>2</b>	<b>0</b>	<b>0</b>	<b>38</b>	<b>11</b>	<b>53</b>	<b>50</b>	<b>21</b>	<b>30</b>	<b>6</b>	<b>0</b>	<b>0</b>	<b>0</b>	<b>1863</b>	<b>2353</b>

## Report 2 – Treatment Summary

Shingleton Mgt. Unit  
Year of Entry: 2027

Acres of Harvest

Compartment 166  
Total Compartment Acres: 2,353

Commercial Harvest - 846  
Harvests with Site Condition - 0  
Next Step Harvest - 0  
Habitat Cut - 0

### Cover Type by Harvest Method

		Clearcut	Selection	Patch Clearcut	Seed Tree	Shelterwood	Thinning	Overstory Removal	Salvage	Other	Total Acres
Northern Hardwood		0	19	0	0	404	0	0	0	0	423
	<b>Total</b>	<b>0</b>	<b>19</b>	<b>0</b>	<b>0</b>	<b>404</b>	<b>0</b>	<b>0</b>	<b>0</b>	<b>0</b>	<b>423</b>

### Proposed and Next Step Treatments by Method

		Harvest	Site Prep	Planting	Seeding	Burning	Pesticide	Monitoring	Other	Non-Forest Mgt.	Total Acres
Current		423	0	0	0	0	0	0	0	0	423
Next Step		0	216	0	0	0	207	0	0	0	423
	<b>Total</b>	<b>423</b>	<b>216</b>	<b>0</b>	<b>0</b>	<b>0</b>	<b>207</b>	<b>0</b>	<b>0</b>	<b>0</b>	<b>846</b>

S  
t  
a  
n  
d

Treatment Name	Acres	Stand CoverType	Size Density	Stand Age	BA Range	Treatment Type	Treatment Method	Cover Type Objective	Age Structure	Habitat Cut
----------------	-------	-----------------	--------------	-----------	----------	----------------	------------------	----------------------	---------------	-------------

**Approved Treatments:**

<b>5</b>	<b>41166005-Cut</b>	82.2	4115 - Y.Birch, Hemlock NH	9	80	111- 140	Harvest	Shelterwood	411 - Northern Hardwood	Cutting Record	No
<p><u>Prescription</u> Mark to leave 50 BA. Leave a higher BA or buffer an appropriate distance from the Gemini Lake Pathway. Create canopy openings, within openings remove everything 2" DBH and greater. Do not cut oak or hemlock unless in the canopy opening. Buffer 100 ft from</p> <p><u>Specs:</u></p> <p><u>Next Step</u> SitePrep, Scarification</p> <p><u>Treatments:</u></p> <p><u>Acceptable</u> Hardwoods</p> <p><u>Regen:</u></p> <p><u>Other</u></p> <p><u>Comment:</u></p> <p><u>Site Condition:</u></p> <p><u>Proposed Start Date:</u> 10/01/2026</p>											
<b>54</b>	<b>41166054-Cut</b>	188.2	4113 - R.Maple, Conifer	9	81	81-110	Harvest	Shelterwood	411 - Northern Hardwood	Cutting Record	No
<p><u>Prescription</u> Mark to leave 50 BA. Create canopy openings, within openings remove everything 2" DBH and greater. Leave all hemlock and oak outside of the canopy gaps.</p> <p><u>Specs:</u></p> <p><u>Next Step</u> Monitoring, Natural Regen (Re-Inventory)</p> <p><u>Treatments:</u></p> <p><u>Acceptable</u> Hardwoods</p> <p><u>Regen:</u></p> <p><u>Other</u></p> <p><u>Comment:</u></p> <p><u>Site Condition:</u></p> <p><u>Proposed Start Date:</u> 10/01/2026</p>											
<b>66</b>	<b>41166066-Cut</b>	12.8	4112 - Maple, Beech, Cherry Association	9	72	111- 140	Harvest	Selection	411 - Northern Hardwood	Current	No
<p><u>Prescription</u> Mark down to 80 BA following The Complete Marker. Remove all balsam fir. Mark some canopy gaps, within gaps remove all beech except stems that produce nuts and bear claw trees.</p> <p><u>Specs:</u></p> <p><u>Next Step</u> Monitoring, Natural Regen (Re-Inventory)</p> <p><u>Treatments:</u></p> <p><u>Acceptable</u> Hardwoods</p> <p><u>Regen:</u></p> <p><u>Other</u></p> <p><u>Comment:</u></p> <p><u>Site Condition:</u></p> <p><u>Proposed Start Date:</u> 10/01/2026</p>											

S  
t  
a  
n  
d

Treatment Name	Acres	Stand CoverType	Size Density	Stand Age	BA Range	Treatment Type	Treatment Method	Cover Type Objective	Age Structure	Habitat Cut
<b>67 41166067-Cut</b>	133.9	4113 - R.Maple, Conifer	6	87	81-110	Harvest	Shelterwood	411 - Northern Hardwood	Cutting Record	No
<u>Prescription</u> Mark to leave 50 BA. Create canopy openings, within openings remove everything 2" DBH and greater. Leave all oak and hemlock outside of the canopy gaps. <u>Specs:</u> <u>Next Step</u> SitePrep, Scarification <u>Treatments:</u> <u>Acceptable Regen:</u> Hardwoods <u>Other Comment:</u> <u>Site Condition:</u> <u>Proposed Start Date:</u> 10/01/2026										
<b>100 41166100-Cut</b>	5.8	4112 - Maple, Beech, Cherry Association	9	92	81-110	Harvest	Selection	411 - Northern Hardwood	Current	No
<u>Prescription</u> Mark down to 80 BA following The Complete Marker. Remove all balsam fir. Mark some canopy gaps, within gaps remove all beech except stems that produce nuts and bear claw trees. leave 100 ft buffer around Ross Lake. <u>Specs:</u> <u>Next Step</u> Monitoring, Natural Regen (Re-Inventory) <u>Treatments:</u> <u>Acceptable Regen:</u> Hardwoods <u>Other Comment:</u> <u>Site Condition:</u> <u>Proposed Start Date:</u> 10/01/2026										

**Total Treatment** 422.9  
**Acreage Proposed:**

## Report 4 – Site Conditions

Shingleton Mgt. Unit  
Charles Osborn: Examiner

Compartment: 166  
Year of Entry: 2027

### Availability for Management

Total Acres	Acres Available	Acres Avail		Dominant Site Conditions	Dominant Site Conditions			
		With Condition	Not Available		2H	3D	3J	5D
76	76	0	0	Bog				
159	159	0	0	Cedar				
93	54	0	39	Hemlock	10	28		
28	20	0	8	Lowland Conifers	2		6	
145	100	0	45	Lowland Spruce/Fir	12			33
1623	1609	0	15	Northern Hardwood		15		
40	40	0	0	Treed Bog				
48	46	0	2	Upland Conifers	2			
20	20	0	0	Upland Mixed Forest				
31	31	0	0	Urban				
78	79	0	0	Water				
13	13	0	0	White Pine				
2,354	2,246		108	Total Forested Acres	26	43	6	33
	95%		5%	Relative Percent				

*\*Due to limitations in the current Site Conditions Analysis tool, all nonforested acres are considered available. Future development will enable analysis of nonforested types.*

Site No.	Dominant Site Cond Availability	Dominant Site Condition	Acres	Other Site Condition	Other Site Condition	Other Site Condition	Other Site Condition
1	Unavailable	5D: Unproductive forest land	27	Unspecified	Unspecified	Unspecified	Unspecified
<b>Comments:</b> Treed Bog.							
2	Unavailable	3J: Water quality/BMPs (stream, river, or lake)	6	3L: Other wildlife concerns	Unspecified	Unspecified	Unspecified
<b>Comments:</b> Hemlock stand surrounding bog.							

## Report 4 – Site Conditions

Shingleton Mgt. Unit  
Charles Osborn: Examiner

Compartment: 166  
Year of Entry: 2027

3	<b>Unavailable</b>	<b>5D: Unproductive forest land</b>	12	Unspecified	Unspecified	Unspecified	Unspecified
<b>Comments:</b> treed bog							
4	<b>Unavailable</b>	<b>5D: Unproductive forest land</b>	6	Unspecified	Unspecified	Unspecified	Unspecified
<b>Comments:</b> Treed bog.							
5	<b>Unavailable</b>	<b>2H: Blocked by physical obstacle (e.g. upland stand in a lowland area)</b>	2	Unspecified	Unspecified	Unspecified	Unspecified
<b>Comments:</b>							
6	<b>Unavailable</b>	<b>2H: Blocked by physical obstacle (e.g. upland stand in a lowland area)</b>	6	Unspecified	Unspecified	Unspecified	Unspecified
<b>Comments:</b>							
7	<b>Unavailable</b>	<b>2H: Blocked by physical obstacle (e.g. upland stand in a lowland area)</b>	2	Unspecified	Unspecified	Unspecified	Unspecified
<b>Comments:</b>							
8	<b>Unavailable</b>	<b>2H: Blocked by physical obstacle (e.g. upland stand in a lowland area)</b>	3	Unspecified	Unspecified	Unspecified	Unspecified
<b>Comments:</b>							

## Report 4 – Site Conditions

Shingleton Mgt. Unit  
Charles Osborn: Examiner

Compartment: 166  
Year of Entry: 2027

9	<b>Unavailable</b>	<b>2H: Blocked by physical obstacle (e.g. upland stand in a lowland area)</b>	12	Unspecified	Unspecified	Unspecified	Unspecified
<b>Comments:</b>							
10	<b>Unavailable</b>	<b>3D: Recreational/scenic values</b>	8	Unspecified	Unspecified	Unspecified	Unspecified
<b>Comments:</b>							
11	<b>Unavailable</b>	<b>2H: Blocked by physical obstacle (e.g. upland stand in a lowland area)</b>	2	Unspecified	Unspecified	Unspecified	Unspecified
<b>Comments:</b>							
12	<b>Unavailable</b>	<b>3D: Recreational/scenic values</b>	11	3D: Recreational/scenic values	Unspecified	Unspecified	Unspecified
<b>Comments:</b>							
13	<b>Unavailable</b>	<b>3J: Water quality/BMPs (stream, river, or lake)</b>	7	Unspecified	Unspecified	Unspecified	Unspecified
<b>Comments:</b>							
14	<b>Unavailable</b>	<b>3D: Recreational/scenic values</b>	11	Unspecified	Unspecified	Unspecified	Unspecified
<b>Comments:</b>							

## Report 4 – Site Conditions

Shingleton Mgt. Unit  
Charles Osborn: Examiner

Compartment: 166  
Year of Entry: 2027

15	<b>Available</b>	<b>5G: Research Study</b>	32	Unspecified	Unspecified	Unspecified	Unspecified
<b>Comments:</b> MWR plot							
16	<b>Available</b>	<b>5G: Research Study</b>	5	Unspecified	Unspecified	Unspecified	Unspecified
<b>Comments:</b> Walters Research Project: Long-term beech regeneration monitoring, up to 20 years (through 2039)							
17	<b>Available</b>	<b>5G: Research Study</b>	30	Unspecified	Unspecified	Unspecified	Unspecified
<b>Comments:</b> MWR site							
18	<b>Unavailable</b>	<b>3D: Recreational/scenic values</b>	11	Unspecified	Unspecified	Unspecified	Unspecified
<b>Comments:</b>							
19	<b>Unavailable</b>	<b>3D: Recreational/scenic values</b>	6	Unspecified	Unspecified	Unspecified	Unspecified
<b>Comments:</b> Campground							
20	<b>Unavailable</b>	<b>3D: Recreational/scenic values</b>	9	Unspecified	Unspecified	Unspecified	Unspecified
<b>Comments:</b> Canoe Lake Campground							
21	<b>Unavailable</b>	<b>3D: Recreational/scenic values</b>	10	Unspecified	Unspecified	Unspecified	Unspecified
<b>Comments:</b> Cusino Camp Ground							

## Report 4 – Site Conditions

Shingleton Mgt. Unit  
Charles Osborn: Examiner

Compartment: 166  
Year of Entry: 2027

23	<b>Available</b>	<b>5G: Research Study</b>	5	Unspecified	Unspecified	Unspecified	Unspecified
<b>Comments:</b> Walters Research Project: Long-term beech regeneration monitoring, up to 20 years (through 2039)							
24	<b>Available</b>	<b>5G: Research Study</b>	5	Unspecified	Unspecified	Unspecified	Unspecified
<b>Comments:</b> Walters Research Project: Long-term beech regeneration monitoring, up to 20 years (through 2039)							
25	<b>Available</b>	<b>5G: Research Study</b>	5	Unspecified	Unspecified	Unspecified	Unspecified
<b>Comments:</b> Walters Research Project: Long-term beech regeneration monitoring, up to 20 years (through 2039)							
26	<b>Available</b>	<b>5G: Research Study</b>	5	Unspecified	Unspecified	Unspecified	Unspecified
<b>Comments:</b> Walters Research Project: Long-term beech regeneration monitoring, up to 20 years (through 2039)							

**Report 5 – PROPOSED SPECIAL CONSERVATION AREA\* (SCA) DETAILS**

\* This is a partial list of SCAs for this compartment. Not included are those areas identified under other Department initiatives (Natural Rivers, Deer Wintering Areas, etc.). Those will be identified in separate, future map and report products.

SCA Name	SCA Category	Detail Type	Recommendation	Acres
<b>South Gemini Lake Campground</b> <b>Comments</b> trailhead, boat launch	Concentrated Recreational Area	State Forest Campground	<b>SCA</b>	8
<b>North Gemini Lake Campground</b> <b>Comments</b>	Concentrated Recreational Area	State Forest Campground	<b>SCA</b>	9
<b>Canoe Lake Campground</b> <b>Comments</b>	Concentrated Recreational Area	State Forest Campground	<b>SCA</b>	9
<b>Cusino Lake Campground</b> <b>Comments</b>	Concentrated Recreational Area	State Forest Campground	<b>SCA</b>	10
<b>Ross Lake Campground</b> <b>Comments</b>	Concentrated Recreational Area	State Forest Campground	<b>SCA</b>	10

Stand	Level 4 Cover Type	Size Density	Acres	Stand Age	BA Range	Managed Site	General Comments																																													
<b>1</b>	4112 - Maple, Beech, Cherry Association	Sawtimber Well	3.6	80	51-80	N/A	A beech bug's life. unit 1 TS:41023-18-01TCR: 10/9/2018Very high density of Red maple Seedlings. CAO 6/6/25																																													
<table border="1"> <thead> <tr> <th>Canopy Species</th> <th>% Cover</th> <th>Size Class</th> <th>DBH</th> <th>Age</th> </tr> </thead> <tbody> <tr> <td>Red Maple</td> <td>80</td> <td>Log/Pole</td> <td>12</td> <td>80</td> </tr> <tr> <td>Beech</td> <td>10</td> <td>Log</td> <td>14</td> <td></td> </tr> <tr> <td>White Spruce</td> <td>10</td> <td>Pole</td> <td>6</td> <td></td> </tr> </tbody> </table>		Canopy Species	% Cover	Size Class	DBH	Age	Red Maple	80	Log/Pole	12	80	Beech	10	Log	14		White Spruce	10	Pole	6		<table border="1"> <thead> <tr> <th>Sub-Canopy Species</th> <th>Density</th> <th>Avg. Height</th> <th>Size</th> </tr> </thead> <tbody> <tr> <td>Beech</td> <td>High</td> <td>10 - 20 feet</td> <td>10 - 20 feet</td> </tr> </tbody> </table>		Sub-Canopy Species	Density	Avg. Height	Size	Beech	High	10 - 20 feet	10 - 20 feet																					
Canopy Species	% Cover	Size Class	DBH	Age																																																
Red Maple	80	Log/Pole	12	80																																																
Beech	10	Log	14																																																	
White Spruce	10	Pole	6																																																	
Sub-Canopy Species	Density	Avg. Height	Size																																																	
Beech	High	10 - 20 feet	10 - 20 feet																																																	
<b>2</b>	4112 - Maple, Beech, Cherry Association	Sawtimber Well	9.3	80	81-110	N/A	A beech bug's life. unit 2 TS:41023-18-01 TCR: 10/9/2018																																													
<table border="1"> <thead> <tr> <th>Canopy Species</th> <th>% Cover</th> <th>Size Class</th> <th>DBH</th> <th>Age</th> </tr> </thead> <tbody> <tr> <td>Red Maple</td> <td>75</td> <td>Log/Pole</td> <td>13</td> <td>80</td> </tr> <tr> <td>Yellow Birch</td> <td>5</td> <td>Pole/Sapling</td> <td>6</td> <td></td> </tr> <tr> <td>Beech</td> <td>5</td> <td>Pole/Sapling</td> <td>5</td> <td></td> </tr> <tr> <td>Balsam Fir</td> <td>5</td> <td>Pole</td> <td>6</td> <td></td> </tr> <tr> <td>Black Spruce</td> <td>10</td> <td>Pole</td> <td>6</td> <td></td> </tr> </tbody> </table>		Canopy Species	% Cover	Size Class	DBH	Age	Red Maple	75	Log/Pole	13	80	Yellow Birch	5	Pole/Sapling	6		Beech	5	Pole/Sapling	5		Balsam Fir	5	Pole	6		Black Spruce	10	Pole	6		<table border="1"> <thead> <tr> <th>Sub-Canopy Species</th> <th>Density</th> <th>Avg. Height</th> <th>Size</th> </tr> </thead> <tbody> <tr> <td>Red Maple</td> <td>High</td> <td>&lt; 5 feet</td> <td>&lt; 5 feet</td> </tr> <tr> <td>Beech</td> <td>Medium</td> <td>10 - 20 feet</td> <td>10 - 20 feet</td> </tr> <tr> <td>Hemlock</td> <td>Trace</td> <td>5 - 10 feet</td> <td>5 - 10 feet</td> </tr> </tbody> </table>		Sub-Canopy Species	Density	Avg. Height	Size	Red Maple	High	< 5 feet	< 5 feet	Beech	Medium	10 - 20 feet	10 - 20 feet	Hemlock	Trace	5 - 10 feet	5 - 10 feet			
Canopy Species	% Cover	Size Class	DBH	Age																																																
Red Maple	75	Log/Pole	13	80																																																
Yellow Birch	5	Pole/Sapling	6																																																	
Beech	5	Pole/Sapling	5																																																	
Balsam Fir	5	Pole	6																																																	
Black Spruce	10	Pole	6																																																	
Sub-Canopy Species	Density	Avg. Height	Size																																																	
Red Maple	High	< 5 feet	< 5 feet																																																	
Beech	Medium	10 - 20 feet	10 - 20 feet																																																	
Hemlock	Trace	5 - 10 feet	5 - 10 feet																																																	
<b>3</b>	42200 - Natural White Pine	Sawtimber Well	5.0	98	81-110	N/A	White pine stand along road and bog, Thick canopy.																																													
<table border="1"> <thead> <tr> <th>Canopy Species</th> <th>% Cover</th> <th>Size Class</th> <th>DBH</th> <th>Age</th> </tr> </thead> <tbody> <tr> <td>Red Maple</td> <td>10</td> <td>Pole/Sapling</td> <td>5</td> <td></td> </tr> <tr> <td>Black Spruce</td> <td>15</td> <td>Pole/Sapling</td> <td>6</td> <td></td> </tr> <tr> <td>Tamarack</td> <td>15</td> <td>Pole/Sapling</td> <td>6</td> <td></td> </tr> <tr> <td>White Pine</td> <td>60</td> <td>Pole/Log</td> <td>8</td> <td>98</td> </tr> </tbody> </table>		Canopy Species	% Cover	Size Class	DBH	Age	Red Maple	10	Pole/Sapling	5		Black Spruce	15	Pole/Sapling	6		Tamarack	15	Pole/Sapling	6		White Pine	60	Pole/Log	8	98	<table border="1"> <thead> <tr> <th>Sub-Canopy Species</th> <th>Density</th> <th>Avg. Height</th> <th>Size</th> </tr> </thead> <tbody> <tr> <td>Hemlock</td> <td>Medium</td> <td>&lt; 5 feet</td> <td>&lt; 5 feet</td> </tr> </tbody> </table>		Sub-Canopy Species	Density	Avg. Height	Size	Hemlock	Medium	< 5 feet	< 5 feet																
Canopy Species	% Cover	Size Class	DBH	Age																																																
Red Maple	10	Pole/Sapling	5																																																	
Black Spruce	15	Pole/Sapling	6																																																	
Tamarack	15	Pole/Sapling	6																																																	
White Pine	60	Pole/Log	8	98																																																
Sub-Canopy Species	Density	Avg. Height	Size																																																	
Hemlock	Medium	< 5 feet	< 5 feet																																																	
<b>4</b>	6122 - Black Spruce	Poletimber Medium	18.1	81	81-110	N/A	OPIC - FMD: A lot of spruce are 1-4" DBH. Soil=Dawson-Kinross Mucks North edge is open area of treed bog. South end is a black sand with Extra large White pine trees mixed in. High Basal area in south.																																													
<table border="1"> <thead> <tr> <th>Canopy Species</th> <th>% Cover</th> <th>Size Class</th> <th>DBH</th> <th>Age</th> </tr> </thead> <tbody> <tr> <td>Red Maple</td> <td>5</td> <td>Pole/Sapling</td> <td>5</td> <td></td> </tr> <tr> <td>Black Spruce</td> <td>50</td> <td>Pole</td> <td>7</td> <td>81</td> </tr> <tr> <td>Tamarack</td> <td>10</td> <td>Pole/Sapling</td> <td>5</td> <td></td> </tr> <tr> <td>White Pine</td> <td>35</td> <td>Log/Pole</td> <td>13</td> <td></td> </tr> </tbody> </table>		Canopy Species	% Cover	Size Class	DBH	Age	Red Maple	5	Pole/Sapling	5		Black Spruce	50	Pole	7	81	Tamarack	10	Pole/Sapling	5		White Pine	35	Log/Pole	13		<table border="1"> <thead> <tr> <th>Sub-Canopy Species</th> <th>Density</th> <th>Avg. Height</th> <th>Size</th> </tr> </thead> <tbody> <tr> <td>Red Maple</td> <td>Medium</td> <td>10 - 20 feet</td> <td>10 - 20 feet</td> </tr> <tr> <td>White Pine</td> <td>Medium</td> <td>Variable</td> <td>Variable</td> </tr> </tbody> </table>		Sub-Canopy Species	Density	Avg. Height	Size	Red Maple	Medium	10 - 20 feet	10 - 20 feet	White Pine	Medium	Variable	Variable												
Canopy Species	% Cover	Size Class	DBH	Age																																																
Red Maple	5	Pole/Sapling	5																																																	
Black Spruce	50	Pole	7	81																																																
Tamarack	10	Pole/Sapling	5																																																	
White Pine	35	Log/Pole	13																																																	
Sub-Canopy Species	Density	Avg. Height	Size																																																	
Red Maple	Medium	10 - 20 feet	10 - 20 feet																																																	
White Pine	Medium	Variable	Variable																																																	

Stand	Level 4 Cover Type	Size Density	Acres	Stand Age	BA Range	Managed Site	General Comments
-------	--------------------	--------------	-------	-----------	----------	--------------	------------------

**5** 4115 - Y.Birch, Hemlock NH Sawtimber Well 142.4 80 111-140 N/A

Canopy Species	% Cover	Size Class	DBH	Age
Sugar Maple	30	Log/Pole	11	80
Red Maple	20	Log	12	80
Yellow Birch	20	Pole/Log	9	
Balsam Fir	10	Pole	6	
Black Cherry	20	Pole/Log	9	

Sub-Canopy Species	Density	Avg. Height	Size
Red Maple	Medium	< 5 feet	< 5 feet
Beech	Full	< 5 feet	< 5 feet
Hemlock	Trace	5 - 10 feet	5 - 10 feet

OPIC - FMD: Along Twinn Lake T.T.. Ancillary data is available. Soil=Garlic Sand hab.type=ATFD5/10/11 BB This stand was reviewed at the 2012 Compartment Review as part of a Unit Wide Beech Analysis Project. It was decided at the Review to harvest all the beech and not leave any residual besides the standing dead. The reason was to eradicate the seed source. After the harvest at some point it was agreed to treat the beech brush with a glyphosate chemical. Below is the original write-up for the beech bark stands. Beech Bark Disease (BBD) has moved across much of the Shingleton Management Unit over the passed several years, moving from east to west. There has been some salvage operations that have occurred as well as implementing the beech bark management guidance into regular northern hardwood prescriptions. However, BBD has advanced faster than expected and since the State operates on a 10 year inventory cycle it is feared that many of the stands with the highest component of beech may be in a stage of decline that will make them in-operable with the current timber markets if they are not treated immediately. It is widely known that regenerating stands with high components of beech is problematic due to the root suckering of beech. Since beech is a prolific sprouter especially under stress most of the initial stands in the outbreak area have regenerated to beech brush. This beech brush gets the disease and never recruits into the overstory all the while shading out desirable competing regeneration. It is evident that within these types of stands if something is not done Forest Certification could be threatened by the in-ability to regenerate them. Most of these stands are not stocked high enough for a traditional commercial treatment and if the beech dies along with subsequent sprouting these stands may never again be viable. The current beech bark guidelines recommend retaining at least 10% of the beech resource when treating stands. However, by retaining potential trees that will get the disease it will forever be perpetuated in the stand. The Shingleton Management Unit is proposing cutting all beech within these prescribed stands unless dead to eradicate the seed source. In addition, different techniques will be applied to also eradicate the beech brush. If successful, beech resistant trees will be re-introduced in the stands as it becomes available. In the short term oak will be planted on many of the sites to provide diversity and a hard mast resource. One of the techniques being contemplated for follow up treatment is an application of herbicide. Many of the New England states have been dealing with BBD for decades and what they have gleaned successful for dealing with beech brush is mist blowing a glyphosate product during the growing season. The proposed prescriptions account for approximately 919 acres which is less than 2% of the northern hardwood resource within the Shingleton Management Unit. 10/10/11 BB Sale is now on proposal 32-11 Loon Call Beech Removal. Stand is 133 acres. After the sale it will be evaluated for herbicide application, seed viability is approx 1 year so herbicide should be done in year 2. Residual BA = hard maple 50 sq ft, red maple 20 sq ft, hemlock 5 sq ft, yellow birch 2 sq ft, cherry 1 sq ft.[8-10-12] Stand is now under contract. Sale has been Cut and Closed Check beech brush during OI 1982 Oak Seedlings were planted in the spring of 2014 under FTP #w41-1578 at a cost of \$25576.80. (7/30/14 RH)[8-5-14] Sale completed/closed TCR dtd 6-11-14. 2015 - Salvage Sale stand: BA between 50 and 80 BA. Hard maple and Re maple between pole and log size. Beech brush in

Stand	Level 4 Cover Type	Size Density	Acres	Stand Age	BA Range	Managed Site	General Comments																																					
6	4112 - Maple, Beech, Cherry Association	Sawtimber Well	10.5	80	81-110	N/A	understory. OPIC - FMD: North Gemini Lake State Forest Campground. Planted with white pine & oak in 2002. Soil=Garlic Sand Hab. Type=ATFD [12/8/10 jb] stand is being treated with a salvage cut on the beech and other spp that are hazard trees to the campground.41-004-11-02 [10-19-2011] Sale is now completed TCR dtd 10-19-2011. North Gemini Lake Campground Beech Salvage sale, very low BA of Red maple saw logs. Beech brush growing up as understory.																																					
<table border="1"> <thead> <tr> <th>Canopy Species</th> <th>% Cover</th> <th>Size Class</th> <th>DBH</th> <th>Age</th> </tr> </thead> <tbody> <tr> <td>Red Maple</td> <td>80</td> <td>Log</td> <td>12</td> <td>80</td> </tr> <tr> <td>Paper Birch</td> <td>5</td> <td>Pole</td> <td>6</td> <td></td> </tr> <tr> <td>White Pine</td> <td>10</td> <td>XLog</td> <td>18</td> <td></td> </tr> <tr> <td>Hemlock</td> <td>5</td> <td>Pole</td> <td>7</td> <td></td> </tr> </tbody> </table>		Canopy Species	% Cover	Size Class	DBH	Age	Red Maple	80	Log	12	80	Paper Birch	5	Pole	6		White Pine	10	XLog	18		Hemlock	5	Pole	7		<table border="1"> <thead> <tr> <th>Sub-Canopy Species</th> <th>Density</th> <th>Avg. Height</th> <th>Size</th> </tr> </thead> <tbody> <tr> <td>Beech</td> <td>Full</td> <td>&lt; 5 feet</td> <td>&lt; 5 feet</td> </tr> <tr> <td>Sugar Maple</td> <td>Low</td> <td>&gt;20 feet</td> <td>&gt;20 feet</td> </tr> <tr> <td>Red Maple</td> <td>Low</td> <td>10 - 20 feet</td> <td>10 - 20 feet</td> </tr> </tbody> </table>		Sub-Canopy Species	Density	Avg. Height	Size	Beech	Full	< 5 feet	< 5 feet	Sugar Maple	Low	>20 feet	>20 feet	Red Maple	Low	10 - 20 feet	10 - 20 feet
Canopy Species	% Cover	Size Class	DBH	Age																																								
Red Maple	80	Log	12	80																																								
Paper Birch	5	Pole	6																																									
White Pine	10	XLog	18																																									
Hemlock	5	Pole	7																																									
Sub-Canopy Species	Density	Avg. Height	Size																																									
Beech	Full	< 5 feet	< 5 feet																																									
Sugar Maple	Low	>20 feet	>20 feet																																									
Red Maple	Low	10 - 20 feet	10 - 20 feet																																									
7	500 - Water	None	5.4			No	Pond.																																					
8	6122 - Black Spruce	Sapling Poor	27.1	91	1-50	N/A	Low, wet site. White pine, b. spruce and tamarack; especially near the edges. The Gemini Lake hiking path is in the north part of this stand. Shrubs are growing over the trail and making it difficult to follow. 98=white pine & b.spruce soil=Dawson, Greenwood & Loxley Peatstreed bog with Black spruce, white pine, and tamarack scattered.																																					
<table border="1"> <thead> <tr> <th>Canopy Species</th> <th>% Cover</th> <th>Size Class</th> <th>DBH</th> <th>Age</th> </tr> </thead> <tbody> <tr> <td>Black Spruce</td> <td>70</td> <td>Pole/Sapling</td> <td>6</td> <td>91</td> </tr> <tr> <td>Tamarack</td> <td>10</td> <td>Pole/Sapling</td> <td>5</td> <td></td> </tr> <tr> <td>White Pine</td> <td>20</td> <td>Log/XLog</td> <td>16</td> <td></td> </tr> </tbody> </table>		Canopy Species	% Cover	Size Class	DBH	Age	Black Spruce	70	Pole/Sapling	6	91	Tamarack	10	Pole/Sapling	5		White Pine	20	Log/XLog	16		<table border="1"> <thead> <tr> <th>Sub-Canopy Species</th> <th>Density</th> <th>Avg. Height</th> <th>Size</th> </tr> </thead> <tbody> <tr> <td>Black Spruce</td> <td>Medium</td> <td>10 - 20 feet</td> <td>10 - 20 feet</td> </tr> </tbody> </table>		Sub-Canopy Species	Density	Avg. Height	Size	Black Spruce	Medium	10 - 20 feet	10 - 20 feet													
Canopy Species	% Cover	Size Class	DBH	Age																																								
Black Spruce	70	Pole/Sapling	6	91																																								
Tamarack	10	Pole/Sapling	5																																									
White Pine	20	Log/XLog	16																																									
Sub-Canopy Species	Density	Avg. Height	Size																																									
Black Spruce	Medium	10 - 20 feet	10 - 20 feet																																									
9	6225 - Bog	None	16.7			No	Bog along side Co Rd 450. Some very small islands of trees within bog.																																					
10	42350 - Upland Hemlock	Sawtimber Well	7.8	166	141-170	N/A	Narrow stand around a bog, next to Co Rd 450 and near S.Gemini Campground. Large diameter hemlock & white pine. Soil=Finch-Spot Complex habitat type=PARVAa																																					
<table border="1"> <thead> <tr> <th>Canopy Species</th> <th>% Cover</th> <th>Size Class</th> <th>DBH</th> <th>Age</th> </tr> </thead> <tbody> <tr> <td>Red Maple</td> <td>10</td> <td>Log</td> <td>12</td> <td></td> </tr> <tr> <td>White Pine</td> <td>30</td> <td>XLog</td> <td>18</td> <td></td> </tr> <tr> <td>Hemlock</td> <td>60</td> <td>Log/XLog</td> <td>16</td> <td>166</td> </tr> </tbody> </table>		Canopy Species	% Cover	Size Class	DBH	Age	Red Maple	10	Log	12		White Pine	30	XLog	18		Hemlock	60	Log/XLog	16	166	<table border="1"> <thead> <tr> <th>Sub-Canopy Species</th> <th>Density</th> <th>Avg. Height</th> <th>Size</th> </tr> </thead> <tbody> <tr> <td>Hemlock</td> <td>Medium</td> <td>&lt; 5 feet</td> <td>&lt; 5 feet</td> </tr> </tbody> </table>		Sub-Canopy Species	Density	Avg. Height	Size	Hemlock	Medium	< 5 feet	< 5 feet													
Canopy Species	% Cover	Size Class	DBH	Age																																								
Red Maple	10	Log	12																																									
White Pine	30	XLog	18																																									
Hemlock	60	Log/XLog	16	166																																								
Sub-Canopy Species	Density	Avg. Height	Size																																									
Hemlock	Medium	< 5 feet	< 5 feet																																									
11	429 - Mixed Upland Conifers	Sawtimber Well	14.7	116	111-140	N/A	Transition between upland hardwoods and bogs. Large diameter white pine and hemlock with mixed conifers and hardwood poles. The Gemini pathway is in the east part of this stand. Soil=Finch-Spot Complex habitat type=PARVAa Hemlock stand with scattered white pine and red maple. White pine are near shore of lake. Varying ages and BA of hemlock.																																					
<table border="1"> <thead> <tr> <th>Canopy Species</th> <th>% Cover</th> <th>Size Class</th> <th>DBH</th> <th>Age</th> </tr> </thead> <tbody> <tr> <td>Red Maple</td> <td>10</td> <td>Log</td> <td>12</td> <td></td> </tr> <tr> <td>White Pine</td> <td>50</td> <td>XLog/Log</td> <td>18</td> <td>116</td> </tr> <tr> <td>Hemlock</td> <td>40</td> <td>Log</td> <td>12</td> <td>116</td> </tr> </tbody> </table>		Canopy Species	% Cover	Size Class	DBH	Age	Red Maple	10	Log	12		White Pine	50	XLog/Log	18	116	Hemlock	40	Log	12	116	<table border="1"> <thead> <tr> <th>Sub-Canopy Species</th> <th>Density</th> <th>Avg. Height</th> <th>Size</th> </tr> </thead> <tbody> <tr> <td>Hemlock</td> <td>Medium</td> <td>&lt; 5 feet</td> <td>&lt; 5 feet</td> </tr> </tbody> </table>		Sub-Canopy Species	Density	Avg. Height	Size	Hemlock	Medium	< 5 feet	< 5 feet													
Canopy Species	% Cover	Size Class	DBH	Age																																								
Red Maple	10	Log	12																																									
White Pine	50	XLog/Log	18	116																																								
Hemlock	40	Log	12	116																																								
Sub-Canopy Species	Density	Avg. Height	Size																																									
Hemlock	Medium	< 5 feet	< 5 feet																																									
12	42350 - Upland Hemlock	Sawtimber Well	10.7	130	111-140	N/A	A narrow stand around the edge of a bog, consisting of large diameter hemlock and white pine, with a mix of conifer and hardwood poles. The Gemini Lake hiking path goes through this stand. Soil=Finch-Spot Complex and Garlic Sand Mixed conifer stand, mostly hemlock surrounding lowland. Transition zone.																																					
<table border="1"> <thead> <tr> <th>Canopy Species</th> <th>% Cover</th> <th>Size Class</th> <th>DBH</th> <th>Age</th> </tr> </thead> <tbody> <tr> <td>Red Maple</td> <td>5</td> <td>Pole</td> <td>8</td> <td></td> </tr> <tr> <td>Black Spruce</td> <td>5</td> <td>Pole</td> <td>8</td> <td></td> </tr> <tr> <td>White Pine</td> <td>20</td> <td>Log/XLog</td> <td>16</td> <td></td> </tr> <tr> <td>Hemlock</td> <td>70</td> <td>XLog</td> <td>18</td> <td>130</td> </tr> </tbody> </table>		Canopy Species	% Cover	Size Class	DBH	Age	Red Maple	5	Pole	8		Black Spruce	5	Pole	8		White Pine	20	Log/XLog	16		Hemlock	70	XLog	18	130	<table border="1"> <thead> <tr> <th>Sub-Canopy Species</th> <th>Density</th> <th>Avg. Height</th> <th>Size</th> </tr> </thead> <tbody> <tr> <td>Hemlock</td> <td>Medium</td> <td>&lt; 5 feet</td> <td>&lt; 5 feet</td> </tr> </tbody> </table>		Sub-Canopy Species	Density	Avg. Height	Size	Hemlock	Medium	< 5 feet	< 5 feet								
Canopy Species	% Cover	Size Class	DBH	Age																																								
Red Maple	5	Pole	8																																									
Black Spruce	5	Pole	8																																									
White Pine	20	Log/XLog	16																																									
Hemlock	70	XLog	18	130																																								
Sub-Canopy Species	Density	Avg. Height	Size																																									
Hemlock	Medium	< 5 feet	< 5 feet																																									

Stand	Level 4 Cover Type	Size Density	Acres	Stand Age	BA Range	Managed Site	General Comments																																
<b>13</b>	4115 - Y.Birch, Hemlock NH	Sawtimber Well	6.0	80	51-80	N/A	South Gemini Lake Camp ground. Beech salvage cut, scattered large hemlock near shore, understory full of Beech brush.																																
<table border="1"> <thead> <tr> <th>Canopy Species</th> <th>% Cover</th> <th>Size Class</th> <th>DBH</th> <th>Age</th> </tr> </thead> <tbody> <tr> <td>Red Maple</td> <td>70</td> <td>Log</td> <td>10</td> <td>80</td> </tr> <tr> <td>Balsam Fir</td> <td>10</td> <td>Pole</td> <td>8</td> <td></td> </tr> <tr> <td>Hemlock</td> <td>20</td> <td>Log</td> <td>16</td> <td></td> </tr> </tbody> </table>		Canopy Species	% Cover	Size Class	DBH	Age	Red Maple	70	Log	10	80	Balsam Fir	10	Pole	8		Hemlock	20	Log	16		<table border="1"> <thead> <tr> <th>Sub-Canopy Species</th> <th>Density</th> <th>Avg. Height</th> <th>Size</th> </tr> </thead> <tbody> <tr> <td>Beech</td> <td>Full</td> <td>10 - 20 feet</td> <td>10 - 20 feet</td> </tr> </tbody> </table>		Sub-Canopy Species	Density	Avg. Height	Size	Beech	Full	10 - 20 feet	10 - 20 feet								
Canopy Species	% Cover	Size Class	DBH	Age																																			
Red Maple	70	Log	10	80																																			
Balsam Fir	10	Pole	8																																				
Hemlock	20	Log	16																																				
Sub-Canopy Species	Density	Avg. Height	Size																																				
Beech	Full	10 - 20 feet	10 - 20 feet																																				
<b>14</b>	4112 - Maple, Beech, Cherry Association	Sawtimber Well	12.4	89	81-110	N/A	OPIC - FMD: Along Co Rd 450, near S. Gemini Campground. Thinned in 1999. Ancillary data is available. Soil=Paquin Sand Hab. Type=ATFDRed maple and beech stand, not cut during salvage operations. Stand has been thinned before. BA is still 50 to 80, about 1/2 Red maple and 1/2 Beech. all beech ahs bbd.  3/27/2025Regeneration is all beech. Consider doing a shelter wood harvest. Low quality stems within the stand.																																
<table border="1"> <thead> <tr> <th>Canopy Species</th> <th>% Cover</th> <th>Size Class</th> <th>DBH</th> <th>Age</th> </tr> </thead> <tbody> <tr> <td>Red Maple</td> <td>50</td> <td>Log</td> <td>10</td> <td>89</td> </tr> <tr> <td>Beech</td> <td>45</td> <td>Log</td> <td>10</td> <td></td> </tr> <tr> <td>White Pine</td> <td>3</td> <td>Log</td> <td>12</td> <td></td> </tr> <tr> <td>Hemlock</td> <td>2</td> <td>Log</td> <td>12</td> <td></td> </tr> </tbody> </table>		Canopy Species	% Cover	Size Class	DBH	Age	Red Maple	50	Log	10	89	Beech	45	Log	10		White Pine	3	Log	12		Hemlock	2	Log	12		<table border="1"> <thead> <tr> <th>Sub-Canopy Species</th> <th>Density</th> <th>Avg. Height</th> <th>Size</th> </tr> </thead> <tbody> <tr> <td>Beech</td> <td>Full</td> <td>&lt; 5 feet</td> <td>&lt; 5 feet</td> </tr> </tbody> </table>		Sub-Canopy Species	Density	Avg. Height	Size	Beech	Full	< 5 feet	< 5 feet			
Canopy Species	% Cover	Size Class	DBH	Age																																			
Red Maple	50	Log	10	89																																			
Beech	45	Log	10																																				
White Pine	3	Log	12																																				
Hemlock	2	Log	12																																				
Sub-Canopy Species	Density	Avg. Height	Size																																				
Beech	Full	< 5 feet	< 5 feet																																				

Stand	Level 4 Cover Type	Size Density	Acres	Stand Age	BA Range	Managed Site	General Comments
-------	--------------------	--------------	-------	-----------	----------	--------------	------------------

**15** 4112 - Maple, Beech, Cherry Association Sawtimber Well 88.8 80 81-110 N/A

Canopy Species	% Cover	Size Class	DBH	Age
Red Maple	80	Log	12	80
Yellow Birch	10	Log/Pole	11	
Balsam Fir	5	Pole	8	
Hemlock	5	Pole	8	

Sub-Canopy Species	Density	Avg. Height	Size
Beech	Full	Variable	Variable

OPIC - FMD: Along Co Rd 450. Ancillary data is available. Soil=Paquin Sand hab. Type=ATFD5/10/11 BB This stand was reviewed at the 2012 Compartment Review as part of a Unit Wide Beech Analysis Project. It was decided at the Review to harvest all the beech and not leave any residual besides the standing dead. The reason was to eradicate the seed source. After the harvest at some point it was agreed to treat the beech brush with a glyphosate chemical. Below is the original write-up for the beech bark stands. Beech Bark Disease (BBD) has moved across much of the Shingleton Management Unit over the passed several years, moving from east to west. There has been some salvage operations that have occurred as well as implementing the beech bark management guidance into regular northern hardwood prescriptions. However, BBD has advanced faster than expected and since the State operates on a 10 year inventory cycle it is feared that many of the stands with the highest component of beech may be in a stage of decline that will make them in-operable with the current timber markets if they are not treated immediately. It is widely known that regenerating stands with high components of beech is problematic due to the root suckering of beech. Since beech is a prolific sprouter especially under stress most of the initial stands in the outbreak area have regenerated to beech brush. This beech brush gets the disease and never recruits into the overstory all the while shading out desirable competing regeneration. It is evident that within these types of stands if something is not done Forest Certification could be threatened by the in-ability to regenerate them. Most of these stands are not stocked high enough for a traditional commercial treatment and if the beech dies along with subsequent sprouting these stands may never again be viable. The current beech bark guidelines recommend retaining at least 10% of the beech resource when treating stands. However, by retaining potential trees that will get the disease it will forever be perpetuated in the stand. The Shingleton Management Unit is proposing cutting all beech within these prescribed stands unless dead to eradicate the seed source. In addition, different techniques will be applied to also eradicate the beech brush. If successful, beech resistant trees will be re-introduced in the stands as it becomes available. In the short term oak will be planted on many of the sites to provide diversity and a hard mast resource. One of the techniques being contemplated for follow up treatment is an application of herbicide. Many of the New England states have been dealing with BBD for decades and what they have gleaned successful for dealing with beech brush is mist blowing a glyphosate product during the growing season. The proposed prescriptions account for approximately 919 acres which is less than 2% of the northern hardwood resource within the Shingleton Management Unit. 10/10/11 BB Sale is now on proposal 32-11 Loon Call Beech Removal. Stand is 87 acres. After the sale it will be evaluated for herbicide application, seed viability is approx 1 year so herbicide should be done in year 2. Residual BA = hard maple 31 sq ft, red maple 20 sq ft, hemlock 9 sq ft, yellow birch 2 sq ft.[8-10-12] Stand is now under contract. Sale is Closed Check Beech Brush during OI. 1982 Oak Seedlings were planted in the spring of 2014 under FTP #w41-1578 at a cost of \$25576.80. (7/30/14 RH)[8-5-14] Sale is now closed/completed TCR dtd 6-11-14. Beech salvage sale: red maple that remain range from pole to log size. Scattered mis. species. beech brush fills understory.

Stand	Level 4 Cover Type	Size Density	Acres	Stand Age	BA Range	Managed Site	General Comments																																														
16	4112 - Maple, Beech, Cherry Association	Poletimber Well	97.0	90	81-110	N/A	OPIC - FMD: Along Wolf Lake T.T.. Thinned in 2002-2003. Ancillary data is available. Soil=Paquin Sand & Garlic Sand hab type=ATFDRed maple stand with BA ranging from 70-90. Pole size trees. 6/5/25Stand would be a good candidate for harvest next inventory cycle																																														
<table border="1"> <thead> <tr> <th>Canopy Species</th> <th>% Cover</th> <th>Size Class</th> <th>DBH</th> <th>Age</th> </tr> </thead> <tbody> <tr> <td>Red Maple</td> <td>60</td> <td>Pole</td> <td>9</td> <td>90</td> </tr> <tr> <td>Yellow Birch</td> <td>10</td> <td>Pole</td> <td>9</td> <td></td> </tr> <tr> <td>Beech</td> <td>10</td> <td>Pole</td> <td>9</td> <td></td> </tr> <tr> <td>Balsam Fir</td> <td>5</td> <td>Pole</td> <td>7</td> <td></td> </tr> <tr> <td>White Pine</td> <td>5</td> <td>Pole/Sapling</td> <td>6</td> <td></td> </tr> <tr> <td>Black Cherry</td> <td>10</td> <td>Log/Pole</td> <td>10</td> <td></td> </tr> </tbody> </table>		Canopy Species	% Cover	Size Class	DBH	Age	Red Maple	60	Pole	9	90	Yellow Birch	10	Pole	9		Beech	10	Pole	9		Balsam Fir	5	Pole	7		White Pine	5	Pole/Sapling	6		Black Cherry	10	Log/Pole	10		<table border="1"> <thead> <tr> <th>Sub-Canopy Species</th> <th>Density</th> <th>Avg. Height</th> <th>Size</th> </tr> </thead> <tbody> <tr> <td>Beech</td> <td>Full</td> <td>&gt;20 feet</td> <td>&gt;20 feet</td> </tr> <tr> <td>Balsam Fir</td> <td>Low</td> <td>&lt; 5 feet</td> <td>&lt; 5 feet</td> </tr> </tbody> </table>		Sub-Canopy Species	Density	Avg. Height	Size	Beech	Full	>20 feet	>20 feet	Balsam Fir	Low	< 5 feet	< 5 feet			
Canopy Species	% Cover	Size Class	DBH	Age																																																	
Red Maple	60	Pole	9	90																																																	
Yellow Birch	10	Pole	9																																																		
Beech	10	Pole	9																																																		
Balsam Fir	5	Pole	7																																																		
White Pine	5	Pole/Sapling	6																																																		
Black Cherry	10	Log/Pole	10																																																		
Sub-Canopy Species	Density	Avg. Height	Size																																																		
Beech	Full	>20 feet	>20 feet																																																		
Balsam Fir	Low	< 5 feet	< 5 feet																																																		
17	4112 - Maple, Beech, Cherry Association	Poletimber Well	4.6	80	81-110	N/A	OPIC - FMD: Small stand along Co Rd 450. Ancillary data is available. Soil=Garlic Sand hab type=ATFD																																														
<table border="1"> <thead> <tr> <th>Canopy Species</th> <th>% Cover</th> <th>Size Class</th> <th>DBH</th> <th>Age</th> </tr> </thead> <tbody> <tr> <td>Red Maple</td> <td>90</td> <td>Log/Pole</td> <td>11</td> <td>80</td> </tr> <tr> <td>Beech</td> <td>10</td> <td>Pole</td> <td>9</td> <td></td> </tr> </tbody> </table>		Canopy Species	% Cover	Size Class	DBH	Age	Red Maple	90	Log/Pole	11	80	Beech	10	Pole	9		<table border="1"> <thead> <tr> <th>Sub-Canopy Species</th> <th>Density</th> <th>Avg. Height</th> <th>Size</th> </tr> </thead> <tbody> <tr> <td>Black Cherry</td> <td>Low</td> <td>&gt;20 feet</td> <td>&gt;20 feet</td> </tr> <tr> <td>Beech</td> <td>Full</td> <td>&lt; 5 feet</td> <td>&lt; 5 feet</td> </tr> </tbody> </table>		Sub-Canopy Species	Density	Avg. Height	Size	Black Cherry	Low	>20 feet	>20 feet	Beech	Full	< 5 feet	< 5 feet	Pole size red maple stand with beech mixed in. beech has bbd, lots of beech brush in understory.																						
Canopy Species	% Cover	Size Class	DBH	Age																																																	
Red Maple	90	Log/Pole	11	80																																																	
Beech	10	Pole	9																																																		
Sub-Canopy Species	Density	Avg. Height	Size																																																		
Black Cherry	Low	>20 feet	>20 feet																																																		
Beech	Full	< 5 feet	< 5 feet																																																		
18	6225 - Bog	None	2.0			No	Small bog.																																														
19	42350 - Upland Hemlock	Sawtimber Well	7.8	126	141-170	N/A	island of conifer within treed bog. Very large "super-canopy' hemlock and white pine. Dense canopy with high BA,																																														
<table border="1"> <thead> <tr> <th>Canopy Species</th> <th>% Cover</th> <th>Size Class</th> <th>DBH</th> <th>Age</th> </tr> </thead> <tbody> <tr> <td>Balsam Fir</td> <td>10</td> <td>Pole</td> <td>9</td> <td></td> </tr> <tr> <td>Black Spruce</td> <td>10</td> <td>Pole</td> <td>9</td> <td></td> </tr> <tr> <td>White Pine</td> <td>20</td> <td>XLog</td> <td>18</td> <td></td> </tr> <tr> <td>Hemlock</td> <td>60</td> <td>XLog</td> <td>18</td> <td>126</td> </tr> </tbody> </table>		Canopy Species	% Cover	Size Class	DBH	Age	Balsam Fir	10	Pole	9		Black Spruce	10	Pole	9		White Pine	20	XLog	18		Hemlock	60	XLog	18	126	<table border="1"> <thead> <tr> <th>Sub-Canopy Species</th> <th>Density</th> <th>Avg. Height</th> <th>Size</th> </tr> </thead> <tbody> <tr> <td>Balsam Fir</td> <td>Medium</td> <td>10 - 20 feet</td> <td>10 - 20 feet</td> </tr> <tr> <td>Tamarack</td> <td>Trace</td> <td>5 - 10 feet</td> <td>5 - 10 feet</td> </tr> <tr> <td>Black Spruce</td> <td>Medium</td> <td>10 - 20 feet</td> <td>10 - 20 feet</td> </tr> <tr> <td>Hemlock</td> <td>Medium</td> <td>&lt; 5 feet</td> <td>&lt; 5 feet</td> </tr> </tbody> </table>		Sub-Canopy Species	Density	Avg. Height	Size	Balsam Fir	Medium	10 - 20 feet	10 - 20 feet	Tamarack	Trace	5 - 10 feet	5 - 10 feet	Black Spruce	Medium	10 - 20 feet	10 - 20 feet	Hemlock	Medium	< 5 feet	< 5 feet					
Canopy Species	% Cover	Size Class	DBH	Age																																																	
Balsam Fir	10	Pole	9																																																		
Black Spruce	10	Pole	9																																																		
White Pine	20	XLog	18																																																		
Hemlock	60	XLog	18	126																																																	
Sub-Canopy Species	Density	Avg. Height	Size																																																		
Balsam Fir	Medium	10 - 20 feet	10 - 20 feet																																																		
Tamarack	Trace	5 - 10 feet	5 - 10 feet																																																		
Black Spruce	Medium	10 - 20 feet	10 - 20 feet																																																		
Hemlock	Medium	< 5 feet	< 5 feet																																																		
20	42350 - Upland Hemlock	Sawtimber Well	2.7	121	51-80	N/A	OPIC - FMD: Along Co Rd 450, near Cusino Lake Campground. Ancillary data is available. Soil=Garlic Sand hab. type=ATFD																																														
<table border="1"> <thead> <tr> <th>Canopy Species</th> <th>% Cover</th> <th>Size Class</th> <th>DBH</th> <th>Age</th> </tr> </thead> <tbody> <tr> <td>Red Maple</td> <td>30</td> <td>Pole/Sapling</td> <td>5</td> <td></td> </tr> <tr> <td>Yellow Birch</td> <td>5</td> <td>Log/Pole</td> <td>14</td> <td></td> </tr> <tr> <td>Black Spruce</td> <td>10</td> <td>Pole</td> <td>9</td> <td></td> </tr> <tr> <td>Hemlock</td> <td>50</td> <td>Log/XLog</td> <td>16</td> <td>121</td> </tr> <tr> <td>Black Cherry</td> <td>5</td> <td>Pole/Sapling</td> <td>6</td> <td></td> </tr> </tbody> </table>		Canopy Species	% Cover	Size Class	DBH	Age	Red Maple	30	Pole/Sapling	5		Yellow Birch	5	Log/Pole	14		Black Spruce	10	Pole	9		Hemlock	50	Log/XLog	16	121	Black Cherry	5	Pole/Sapling	6		<table border="1"> <thead> <tr> <th>Sub-Canopy Species</th> <th>Density</th> <th>Avg. Height</th> <th>Size</th> </tr> </thead> <tbody> <tr> <td>Hemlock</td> <td>Low</td> <td>5 - 10 feet</td> <td>5 - 10 feet</td> </tr> <tr> <td>Red Maple</td> <td>Full</td> <td>&lt; 5 feet</td> <td>&lt; 5 feet</td> </tr> </tbody> </table>		Sub-Canopy Species	Density	Avg. Height	Size	Hemlock	Low	5 - 10 feet	5 - 10 feet	Red Maple	Full	< 5 feet	< 5 feet	Log size Hemlock stand with young Red maple growing up around/under canopy.							
Canopy Species	% Cover	Size Class	DBH	Age																																																	
Red Maple	30	Pole/Sapling	5																																																		
Yellow Birch	5	Log/Pole	14																																																		
Black Spruce	10	Pole	9																																																		
Hemlock	50	Log/XLog	16	121																																																	
Black Cherry	5	Pole/Sapling	6																																																		
Sub-Canopy Species	Density	Avg. Height	Size																																																		
Hemlock	Low	5 - 10 feet	5 - 10 feet																																																		
Red Maple	Full	< 5 feet	< 5 feet																																																		
21	42350 - Upland Hemlock	Sawtimber Well	1.7	116	141-170	N/A	Narrow stand around a bog containing large daimeter hemlock and white pine. The stand is adjacent to Co Rd 450, and near Cusino Lake campground.																																														
<table border="1"> <thead> <tr> <th>Canopy Species</th> <th>% Cover</th> <th>Size Class</th> <th>DBH</th> <th>Age</th> </tr> </thead> <tbody> <tr> <td>White Pine</td> <td>20</td> <td>XLog</td> <td>18</td> <td></td> </tr> <tr> <td>Hemlock</td> <td>80</td> <td>XLog</td> <td>18</td> <td>116</td> </tr> </tbody> </table>		Canopy Species	% Cover	Size Class	DBH	Age	White Pine	20	XLog	18		Hemlock	80	XLog	18	116	<table border="1"> <thead> <tr> <th>Sub-Canopy Species</th> <th>Density</th> <th>Avg. Height</th> <th>Size</th> </tr> </thead> <tbody> <tr> <td>Beech</td> <td>Medium</td> <td>10 - 20 feet</td> <td>10 - 20 feet</td> </tr> <tr> <td>Hemlock</td> <td>Medium</td> <td>5 - 10 feet</td> <td>5 - 10 feet</td> </tr> <tr> <td>Hemlock</td> <td>High</td> <td>5 - 10 feet</td> <td>5 - 10 feet</td> </tr> </tbody> </table>		Sub-Canopy Species	Density	Avg. Height	Size	Beech	Medium	10 - 20 feet	10 - 20 feet	Hemlock	Medium	5 - 10 feet	5 - 10 feet	Hemlock	High	5 - 10 feet	5 - 10 feet																			
Canopy Species	% Cover	Size Class	DBH	Age																																																	
White Pine	20	XLog	18																																																		
Hemlock	80	XLog	18	116																																																	
Sub-Canopy Species	Density	Avg. Height	Size																																																		
Beech	Medium	10 - 20 feet	10 - 20 feet																																																		
Hemlock	Medium	5 - 10 feet	5 - 10 feet																																																		
Hemlock	High	5 - 10 feet	5 - 10 feet																																																		

Stand	Level 4 Cover Type	Size Density	Acres	Stand Age	BA Range	Managed Site	General Comments																																			
<b>22</b>	6122 - Black Spruce	Poletimber Poor	37.7	61	1-50	N/A	OPIC - FMD: Stand is visible from Co Rd 450. Scattered trees - b.spruce, w.pine & tamarack - especially around the edges of the stand. Soil=Dawson, Greenwood & Loxley Peats																																			
<table border="1"> <thead> <tr> <th>Canopy Species</th> <th>% Cover</th> <th>Size Class</th> <th>DBH</th> <th>Age</th> </tr> </thead> <tbody> <tr> <td>Black Spruce</td> <td>75</td> <td>Pole/Sapling</td> <td>6</td> <td>61</td> </tr> <tr> <td>Northern White Cedar</td> <td>10</td> <td>Pole</td> <td>8</td> <td></td> </tr> <tr> <td>Tamarack</td> <td>10</td> <td>Pole</td> <td>8</td> <td></td> </tr> <tr> <td>White Pine</td> <td>5</td> <td>Pole</td> <td>8</td> <td></td> </tr> </tbody> </table>		Canopy Species	% Cover	Size Class	DBH	Age	Black Spruce	75	Pole/Sapling	6	61	Northern White Cedar	10	Pole	8		Tamarack	10	Pole	8		White Pine	5	Pole	8		<table border="1"> <thead> <tr> <th>Sub-Canopy Species</th> <th>Density</th> <th>Avg. Height</th> <th>Size</th> </tr> </thead> <tbody> <tr> <td>Black Spruce</td> <td>Medium</td> <td>Variable</td> <td>Variable</td> </tr> <tr> <td>Northern White Cedar</td> <td>Medium</td> <td>10 - 20 feet</td> <td>10 - 20 feet</td> </tr> </tbody> </table>		Sub-Canopy Species	Density	Avg. Height	Size	Black Spruce	Medium	Variable	Variable	Northern White Cedar	Medium	10 - 20 feet	10 - 20 feet	<p>Treed bog with black spruce, scattered tamarack and cedar. Open bog in spots, pit and mound type ground.</p>	
Canopy Species	% Cover	Size Class	DBH	Age																																						
Black Spruce	75	Pole/Sapling	6	61																																						
Northern White Cedar	10	Pole	8																																							
Tamarack	10	Pole	8																																							
White Pine	5	Pole	8																																							
Sub-Canopy Species	Density	Avg. Height	Size																																							
Black Spruce	Medium	Variable	Variable																																							
Northern White Cedar	Medium	10 - 20 feet	10 - 20 feet																																							
<b>23</b>	429 - Mixed Upland Conifers	Sawtimber Well	4.3	101	111-140	N/A	OPIC - FMD: Along Co Rd 450. Soil=Paquin Sand hab. Type=ATFD																																			
<table border="1"> <thead> <tr> <th>Canopy Species</th> <th>% Cover</th> <th>Size Class</th> <th>DBH</th> <th>Age</th> </tr> </thead> <tbody> <tr> <td>Red Maple</td> <td>10</td> <td>Log</td> <td>10</td> <td></td> </tr> <tr> <td>Yellow Birch</td> <td>5</td> <td>Log/XLog</td> <td>16</td> <td></td> </tr> <tr> <td>White Pine</td> <td>55</td> <td>Log</td> <td>10</td> <td>101</td> </tr> <tr> <td>Hemlock</td> <td>30</td> <td>Log</td> <td>10</td> <td></td> </tr> </tbody> </table>		Canopy Species	% Cover	Size Class	DBH	Age	Red Maple	10	Log	10		Yellow Birch	5	Log/XLog	16		White Pine	55	Log	10	101	Hemlock	30	Log	10		<table border="1"> <thead> <tr> <th>Sub-Canopy Species</th> <th>Density</th> <th>Avg. Height</th> <th>Size</th> </tr> </thead> <tbody> <tr> <td>Black Spruce</td> <td>Low</td> <td>Variable</td> <td>Variable</td> </tr> <tr> <td>Hemlock</td> <td>Low</td> <td>&lt; 5 feet</td> <td>&lt; 5 feet</td> </tr> </tbody> </table>		Sub-Canopy Species	Density	Avg. Height	Size	Black Spruce	Low	Variable	Variable	Hemlock	Low	< 5 feet	< 5 feet	<p>White pine with mixed hemlock on edge of road and bog. Larger size trees.</p>	
Canopy Species	% Cover	Size Class	DBH	Age																																						
Red Maple	10	Log	10																																							
Yellow Birch	5	Log/XLog	16																																							
White Pine	55	Log	10	101																																						
Hemlock	30	Log	10																																							
Sub-Canopy Species	Density	Avg. Height	Size																																							
Black Spruce	Low	Variable	Variable																																							
Hemlock	Low	< 5 feet	< 5 feet																																							
<b>24</b>	500 - Water	Unspecified	11.6			No	Pond with bog around the edges.																																			

Stand	Level 4 Cover Type	Size Density	Acres	Stand Age	BA Range	Managed Site	General Comments
-------	--------------------	--------------	-------	-----------	----------	--------------	------------------

**25** 4112 - Maple, Beech, Cherry Association Poletimber Medium 62.1 80 81-110 N/A

Canopy Species	% Cover	Size Class	DBH	Age
Sugar Maple	20		11	
Red Maple	55		10	80
Yellow Birch	10	Pole	9	
Black Spruce	5	Pole	8	
Hemlock	5	Log	14	
Black Cherry	5	Pole	9	

Sub-Canopy Species	Density	Avg. Height	Size
Beech	Full	10 - 20 feet	10 - 20 feet
Black Cherry	Trace	10 - 20 feet	10 - 20 feet
Balsam Fir	Low	>20 feet	>20 feet

OPIC - FMD: Thinned in 1987. Variable BA (70-130); thin to 80 BA where applicable. There are more hemlock trees near the bogs & ponds; mark to favor hemlock reproduction in these areas. Must cross private land to access this stand (Forest Land Group). Follow BMP guidelines near the bogs & ponds. Acceptable regeneration species are any combination of the existing tree species. Ancillary data is available. 99=yellow birch and cherry Soil=Paquin Sand & Garlic Sand hab. Type=ATFD[8-13-08] Stand is now under contract TS 41-020-07-01 Loon Call Hardwood. Residual BA: Sugar maple - 11; red maple - 36; y.birch - 1; beech - 19; w.spruce - 1; w.pine - 1; hemlock - 5; b.cherry - 2; total = 76 sq.ft./acre.[8-26-09] sale completed TCR dtd 8-26-09.5/10/11 BB This stand was reviewed at the 2012 Compartment Review as part of a Unit Wide Beech Anaylsis Project. It was decided at the Review to harvest all the beech and not leave any residual besides the standing dead. The reason was to eradicate the seed source. After the harvest at some point it was agreed to treat the beech brush with a glyphosate chemical. Below is the original write-up for the beech bark stands.Beech Bark Disease (BBD) has moved across much of the Shingleton Management Unit over the passed several years, moving from east to west. There has been some salvage operations that have occurred as well as implementing the beech bark management guidance into regular northern hardwood prescriptions. However, BBD has advanced faster than expected and since the State operates on a 10 year inventory cycle it is feared that many of the stands with the highest component of beech may be in a stage of decline that will make them in-operable with the current timber markets if they are not treated immediately. It is widely known that regenerating stands with high components of beech is problematic due to the root suckering of beech. Since beech is a prolific sprouter especially under stress most of the initial stands in the outbreak area have regenerated to beech brush. This beech brush gets the disease and never recruits into the overstory all the while shading out desirable competing regeneration. It is evident that within these types of stands if something is not done Forest Certification could be threatened by the in-ability to regenerate them. Most of these stands are not stocked high enough for a traditional commercial treatment and if the beech dies along with subsequent sprouting these stands may never again be viable. The current beech bark guidelines recommend retaining at least 10% of the beech resource when treating stands. However, by retaining potential trees that will get the disease it will forever be perpetuated in the stand. The Shingleton Management Unit is proposing cutting all beech within these prescribed stands unless dead to eradicate the seed source. In addition, different techniques will be applied to also eradicate the beech brush. If successful, beech resistant trees will be re-introduced in the stands as it becomes available. In the short term oak will be planted on many of the sites to provide diversity and a hard mast resource. One of the techniques being contemplated for follow up treatment is an application of herbicide. Many of the New England states have been dealing with BBD for decades and what the have gleaned successful for dealing with beech brush is mist blowing a glyphosate product during the growing season. The proposed prescriptions account for approximately 919 acres which is less than 2% of the northern hardwood resource within the Shingleton Management Unit.[6/26/12 bb] Stand is now on proposal 25-12

Stand	Level 4 Cover Type	Size Density	Acres	Stand Age	BA Range	Managed Site	General Comments																										
							Beech Savages Salvage Sale. Residual BA = Red Maple 39', hard maple 17', yellow birch 2' and hemlock 2' for a total of 60'[12/4/12 RFT] Stand is now under contract 41-025-12-01Beech Savage Salvage Sale.[7-3-13] Sale is now completed TCR dtd 6-28-13.																										
<b>26</b>	42350 - Upland Hemlock	Sawtimber Well	13.1	101	111-140	N/A	OPIC - FMD: Between 2 ponds. Large diameter hemlock and white pine with a lot of 6-10" mixed conifers. 99=red maple, yellow birch & beech 98=b.spruce, cedar and white pine soil=Finch-Spot Complex hab.type=PARVAa																										
<table border="1"> <thead> <tr> <th>Canopy Species</th> <th>% Cover</th> <th>Size Class</th> <th>DBH</th> <th>Age</th> </tr> </thead> <tbody> <tr> <td>Balsam Fir</td> <td>10</td> <td>Pole</td> <td>8</td> <td></td> </tr> <tr> <td>White Pine</td> <td>10</td> <td></td> <td>13</td> <td></td> </tr> <tr> <td>Hemlock</td> <td>80</td> <td></td> <td>12</td> <td>101</td> </tr> </tbody> </table>		Canopy Species	% Cover	Size Class	DBH	Age	Balsam Fir	10	Pole	8		White Pine	10		13		Hemlock	80		12	101	<table border="1"> <thead> <tr> <th>Sub-Canopy Species</th> <th>Density</th> <th>Avg. Height</th> <th>Size</th> </tr> </thead> <tbody> <tr> <td>Hemlock</td> <td>Medium</td> <td>&lt; 5 feet</td> <td>&lt; 5 feet</td> </tr> </tbody> </table>		Sub-Canopy Species	Density	Avg. Height	Size	Hemlock	Medium	< 5 feet	< 5 feet	Mixed conifer sand surrounding bog. Mostly Hemlock, some sparse Red maple.	
Canopy Species	% Cover	Size Class	DBH	Age																													
Balsam Fir	10	Pole	8																														
White Pine	10		13																														
Hemlock	80		12	101																													
Sub-Canopy Species	Density	Avg. Height	Size																														
Hemlock	Medium	< 5 feet	< 5 feet																														

Stand	Level 4 Cover Type	Size Density	Acres	Stand Age	BA Range	Managed Site	General Comments
-------	--------------------	--------------	-------	-----------	----------	--------------	------------------

**27** 4112 - Maple, Beech, Cherry Association Poletimber Medium 35.8 80 111-140 N/A

Canopy Species	% Cover	Size Class	DBH	Age
Red Maple	75	Log/Pole	12	80
Yellow Birch	15	Pole	8	
Balsam Fir	5	Pole	8	
Black Cherry	5	Pole	8	

Sub-Canopy Species	Density	Avg. Height	Size
Beech	Full	10 - 20 feet	10 - 20 feet

OPIC - FMD: Thinned in 2002. Dense hardwood regeneration less than 2' tall. Ancillary data is available. Soil=Garlic Sand Hab.Type=ATFD5/10/11 BB This stand was reviewed at the 2012 Compartment Review as part of a Unit Wide Beech Analysis Project. It was decided at the Review to harvest all the beech and not leave any residual besides the standing dead. The reason was to eradicate the seed source. After the harvest at some point it was agreed to treat the beech brush with a glyphosate chemical. Below is the original write-up for the beech bark stands. Beech Bark Disease (BBD) has moved across much of the Shingleton Management Unit over the passed several years, moving from east to west. There has been some salvage operations that have occurred as well as implementing the beech bark management guidance into regular northern hardwood prescriptions. However, BBD has advanced faster than expected and since the State operates on a 10 year inventory cycle it is feared that many of the stands with the highest component of beech may be in a stage of decline that will make them in-operable with the current timber markets if they are not treated immediately. It is widely known that regenerating stands with high components of beech is problematic due to the root suckering of beech. Since beech is a prolific sprouter especially under stress most of the initial stands in the outbreak area have regenerated to beech brush. This beech brush gets the disease and never recruits into the overstory all the while shading out desirable competing regeneration. It is evident that within these types of stands if something is not done Forest Certification could be threatened by the in-ability to regenerate them. Most of these stands are not stocked high enough for a traditional commercial treatment and if the beech dies along with subsequent sprouting these stands may never again be viable. The current beech bark guidelines recommend retaining at least 10% of the beech resource when treating stands. However, by retaining potential trees that will get the disease it will forever be perpetuated in the stand. The Shingleton Management Unit is proposing cutting all beech within these prescribed stands unless dead to eradicate the seed source. In addition, different techniques will be applied to also eradicate the beech brush. If successful, beech resistant trees will be re-introduced in the stands as it becomes available. In the short term oak will be planted on many of the sites to provide diversity and a hard mast resource. One of the techniques being contemplated for follow up treatment is an application of herbicide. Many of the New England states have been dealing with BBD for decades and what they have gleaned successful for dealing with beech brush is mist blowing a glyphosate product during the growing season. The proposed prescriptions account for approximately 919 acres which is less than 2% of the northern hardwood resource within the Shingleton Management Unit.[6/26/12 bb] Stand is now on proposal 25-12 Beech Savages Salvage Sale. Residual BA = Red Maple 36', hard maple 11', yellow birch 3' and hemlock 3' for a total of 53'[12/4/12 RFT] Stand is now under contract 41-025-12-01Beech Savage Salvage Sale.[7-3-13] Sale is now completed TCR dtd 6-28-13. Beech salvage sale: 50-80 BA of residual. Mostly a pole stand with some scattered logs.

Stand	Level 4 Cover Type	Size Density	Acres	Stand Age	BA Range	Managed Site	General Comments																																								
<b>28</b>	6120 - Lowland Cedar	Poletimber Well	24.6	106	111-140	N/A	OPIC - FMD: Along the north part of Cusino Lake. 98=b.fir, hemlock, tamarack soil=Finch-Spot Complex and Carbondale-Lupton-Tawas Mucks																																								
<table border="1"> <thead> <tr> <th>Canopy Species</th> <th>% Cover</th> <th>Size Class</th> <th>DBH</th> <th>Age</th> </tr> </thead> <tbody> <tr> <td>Red Maple</td> <td>10</td> <td>Pole</td> <td>8</td> <td></td> </tr> <tr> <td>Yellow Birch</td> <td>10</td> <td>Log</td> <td>10</td> <td></td> </tr> <tr> <td>Balsam Fir</td> <td>10</td> <td>Pole</td> <td>8</td> <td></td> </tr> <tr> <td>Northern White Cedar</td> <td>50</td> <td>Pole</td> <td>8</td> <td>106</td> </tr> <tr> <td>Hemlock</td> <td>20</td> <td>Log</td> <td>14</td> <td></td> </tr> </tbody> </table>		Canopy Species	% Cover	Size Class	DBH	Age	Red Maple	10	Pole	8		Yellow Birch	10	Log	10		Balsam Fir	10	Pole	8		Northern White Cedar	50	Pole	8	106	Hemlock	20	Log	14		<table border="1"> <thead> <tr> <th>Sub-Canopy Species</th> <th>Density</th> <th>Avg. Height</th> <th>Size</th> </tr> </thead> <tbody> <tr> <td>Black Spruce</td> <td>Low</td> <td>&lt; 5 feet</td> <td>&lt; 5 feet</td> </tr> <tr> <td>Northern White Cedar</td> <td>Medium</td> <td>10 - 20 feet</td> <td>10 - 20 feet</td> </tr> </tbody> </table>		Sub-Canopy Species	Density	Avg. Height	Size	Black Spruce	Low	< 5 feet	< 5 feet	Northern White Cedar	Medium	10 - 20 feet	10 - 20 feet	Stand of mixed conifer and deciduous, towards lake stand is more cedar and Black spruce. Lots of cedar.	
Canopy Species	% Cover	Size Class	DBH	Age																																											
Red Maple	10	Pole	8																																												
Yellow Birch	10	Log	10																																												
Balsam Fir	10	Pole	8																																												
Northern White Cedar	50	Pole	8	106																																											
Hemlock	20	Log	14																																												
Sub-Canopy Species	Density	Avg. Height	Size																																												
Black Spruce	Low	< 5 feet	< 5 feet																																												
Northern White Cedar	Medium	10 - 20 feet	10 - 20 feet																																												
<b>29</b>	6120 - Lowland Cedar	Poletimber Well	29.5	116	111-140	N/A	A portion of this stand borders Canoe Lake. Low, wet ground. Regeneration species include: cedar, b.fir, b.spruce & r.maple.																																								
<table border="1"> <thead> <tr> <th>Canopy Species</th> <th>% Cover</th> <th>Size Class</th> <th>DBH</th> <th>Age</th> </tr> </thead> <tbody> <tr> <td>Northern White Cedar</td> <td>95</td> <td>Pole</td> <td>8</td> <td>116</td> </tr> <tr> <td>Tamarack</td> <td>5</td> <td>Pole</td> <td>8</td> <td></td> </tr> </tbody> </table>		Canopy Species	% Cover	Size Class	DBH	Age	Northern White Cedar	95	Pole	8	116	Tamarack	5	Pole	8		<table border="1"> <thead> <tr> <th>Sub-Canopy Species</th> <th>Density</th> <th>Avg. Height</th> <th>Size</th> </tr> </thead> <tbody> <tr> <td>Northern White Cedar</td> <td>Low</td> <td>10 - 20 feet</td> <td>10 - 20 feet</td> </tr> </tbody> </table>		Sub-Canopy Species	Density	Avg. Height	Size	Northern White Cedar	Low	10 - 20 feet	10 - 20 feet																					
Canopy Species	% Cover	Size Class	DBH	Age																																											
Northern White Cedar	95	Pole	8	116																																											
Tamarack	5	Pole	8																																												
Sub-Canopy Species	Density	Avg. Height	Size																																												
Northern White Cedar	Low	10 - 20 feet	10 - 20 feet																																												
<b>30</b>	6120 - Lowland Cedar	Poletimber Well	3.3	96	111-140	N/A	Low, wet ground. Soil=Carbondale-Lupton-Tawas Mucks																																								
<table border="1"> <thead> <tr> <th>Canopy Species</th> <th>% Cover</th> <th>Size Class</th> <th>DBH</th> <th>Age</th> </tr> </thead> <tbody> <tr> <td>Black Spruce</td> <td>30</td> <td>Pole</td> <td>8</td> <td>96</td> </tr> <tr> <td>Northern White Cedar</td> <td>60</td> <td>Pole</td> <td>9</td> <td>96</td> </tr> <tr> <td>White Pine</td> <td>10</td> <td>Log</td> <td>12</td> <td></td> </tr> </tbody> </table>		Canopy Species	% Cover	Size Class	DBH	Age	Black Spruce	30	Pole	8	96	Northern White Cedar	60	Pole	9	96	White Pine	10	Log	12		<table border="1"> <thead> <tr> <th>Sub-Canopy Species</th> <th>Density</th> <th>Avg. Height</th> <th>Size</th> </tr> </thead> <tbody> <tr> <td>Northern White Cedar</td> <td>Trace</td> <td>&lt; 5 feet</td> <td>&lt; 5 feet</td> </tr> </tbody> </table>		Sub-Canopy Species	Density	Avg. Height	Size	Northern White Cedar	Trace	< 5 feet	< 5 feet																
Canopy Species	% Cover	Size Class	DBH	Age																																											
Black Spruce	30	Pole	8	96																																											
Northern White Cedar	60	Pole	9	96																																											
White Pine	10	Log	12																																												
Sub-Canopy Species	Density	Avg. Height	Size																																												
Northern White Cedar	Trace	< 5 feet	< 5 feet																																												

Stand	Level 4 Cover Type	Size Density	Acres	Stand Age	BA Range	Managed Site	General Comments
-------	--------------------	--------------	-------	-----------	----------	--------------	------------------

**31** 4112 - Maple, Beech, Cherry Association Poletimber Well 22.7 80 81-110 N/A

Canopy Species	% Cover	Size Class	DBH	Age
Sugar Maple	45	Log/Pole	10	80
Red Maple	40	Log	10	80
Yellow Birch	5	Log/Pole	10	
White Pine	5	Log	14	
Black Cherry	5	Log/Pole	10	

Sub-Canopy Species	Density	Avg. Height	Size
Beech	Full	< 5 feet	< 5 feet
Balsam Fir	Low	< 5 feet	< 5 feet

OPIC - FMD: Along Wolf Lake TT. BA is variable (70-140), thin to 80 BA where applicable. Ancillary data is available. Acceptable regeneration species are any combination of the existing tree species. Soil=Paquin Sand & Garlic Sand Hab.Type=ATFD [8-13-08] Stand is now under contract TS 41-020-07-01 Loon Call Hardwood. Residual BA: Sugar maple - 20; red maple - 21; y.birch - 3; beech - 18; balsam fir - 1; w.spruce - 1; w.pine - 2; hemlock - 7; b.cherry - 1; total = 74 sq.ft./acre.

5/10/11 BB This stand was reviewed at the 2012 Compartment Review as part of a Unit Wide Beech Analysis Project. It was decided at the Review to harvest all the beech and not leave any residual besides the standing dead. The reason was to eradicate the seed source. After the harvest at some point it was agreed to treat the beech brush with a glyphosate chemical. Below is the original write-up for the beech bark stands.

Beech Bark Disease (BBD) has moved across much of the Shingleton Management Unit over the passed several years, moving from east to west. There has been some salvage operations that have occurred as well as implementing the beech bark management guidance into regular northern hardwood prescriptions. However, BBD has advanced faster than expected and since the State operates on a 10 year inventory cycle it is feared that many of the stands with the highest component of beech may be in a stage of decline that will make them in-operable with the current timber markets if they are not treated immediately. It is widely known that regenerating stands with high components of beech is problematic due to the root suckering of beech. Since beech is a prolific sprouter especially under stress most of the initial stands in the outbreak area have regenerated to beech brush. This beech brush gets the disease and never recruits into the overstory all the while shading out desirable competing regeneration. It is evident that within these types of stands if something is not done Forest Certification could be threatened by the in-ability to regenerate them. Most of these stands are not stocked high enough for a traditional commercial treatment and if the beech dies along with subsequent sprouting these stands may never again be viable. The current beech bark guidelines recommend retaining at least 10% of the beech resource when treating stands. However, by retaining potential trees that will get the disease it will forever be perpetuated in the stand. The Shingleton Management Unit is proposing cutting all beech within these prescribed stands unless dead to eradicate the seed source. In addition, different techniques will be applied to also eradicate the beech brush. If successful, beech resistant trees will be re-introduced in the stands as it becomes available. In the short term oak will be planted on many of the sites to provide diversity and a hard mast resource. One of the techniques being contemplated for follow up treatment is an application of herbicide. Many of the New England states have been dealing with BBD for decades and what they have gleaned successful for dealing with beech brush is mist blowing a glyphosate product during the growing season. The proposed prescriptions account for approximately 919 acres which is less than 2% of the northern hardwood resource within the Shingleton Management Unit.

Stand	Level 4 Cover Type	Size Density	Acres	Stand Age	BA Range	Managed Site	General Comments																																									
							[6/26/12 bb] Stand is now on proposal 6-12 Canoe Lake Beech Salvage Sale. Residual BA = Red Maple 10', hard maple 46', yellow birch 2' and hemlock 6', cherry 2', white pine 2' for a total of 68' [12/4/12 RFT] Stand is now under contract 41-006-12-01 Canoe Lake Beech Salvage Sale. 12/18/12 RFT - Sale is now closed/completed TCR dtd 12-17-12. 535 Oak Seedlings were planted in the spring of 2014 under FTP #w41-1579 at a cost of \$6634.00. (7/30/14 RH)																																									
<b>32</b>	6122 - Black Spruce	Poletimber Poor	18.6	96	111-140	N/A	OPIC - FMD: Along the shore of Canoe Lake, and near Canoe Lake campground. Low, wet ground. Soil=Carbondale-Lupton-Tawas Mucks  Mixed conifer stand with Black spruce being dominate component.																																									
<table border="1"> <thead> <tr> <th>Canopy Species</th> <th>% Cover</th> <th>Size Class</th> <th>DBH</th> <th>Age</th> </tr> </thead> <tbody> <tr> <td>Black Spruce</td> <td>80</td> <td>Pole</td> <td>8</td> <td>96</td> </tr> <tr> <td>Tamarack</td> <td>10</td> <td>Log</td> <td>10</td> <td></td> </tr> <tr> <td>White Pine</td> <td>10</td> <td>Log</td> <td>12</td> <td></td> </tr> </tbody> </table>		Canopy Species	% Cover	Size Class	DBH	Age	Black Spruce	80	Pole	8	96	Tamarack	10	Log	10		White Pine	10	Log	12																												
Canopy Species	% Cover	Size Class	DBH	Age																																												
Black Spruce	80	Pole	8	96																																												
Tamarack	10	Log	10																																													
White Pine	10	Log	12																																													
<b>33</b>	4115 - Y.Birch, Hemlock NH	Sawtimber Well	8.5	80	81-110	N/A	OPIC - FMD: Canoe Lake State Forest Campground. Soil=Garlic Sand Hab.Type=ATFD  Canoe lake camp ground. red maple with beech brush within the understory. Hemlock and White pine hear lake.																																									
<table border="1"> <thead> <tr> <th>Canopy Species</th> <th>% Cover</th> <th>Size Class</th> <th>DBH</th> <th>Age</th> </tr> </thead> <tbody> <tr> <td>Red Maple</td> <td>55</td> <td>Log</td> <td>10</td> <td>80</td> </tr> <tr> <td>White Pine</td> <td>20</td> <td>XLog</td> <td>18</td> <td></td> </tr> <tr> <td>Hemlock</td> <td>20</td> <td>XLog</td> <td>18</td> <td></td> </tr> <tr> <td>Black Cherry</td> <td>5</td> <td>Log/Pole</td> <td>13</td> <td></td> </tr> </tbody> </table>		Canopy Species	% Cover	Size Class	DBH	Age	Red Maple	55	Log	10	80	White Pine	20	XLog	18		Hemlock	20	XLog	18		Black Cherry	5	Log/Pole	13		<table border="1"> <thead> <tr> <th>Sub-Canopy Species</th> <th>Density</th> <th>Avg. Height</th> <th>Size</th> </tr> </thead> <tbody> <tr> <td>Beech</td> <td>Medium</td> <td>10 - 20 feet</td> <td>10 - 20 feet</td> </tr> </tbody> </table>		Sub-Canopy Species	Density	Avg. Height	Size	Beech	Medium	10 - 20 feet	10 - 20 feet												
Canopy Species	% Cover	Size Class	DBH	Age																																												
Red Maple	55	Log	10	80																																												
White Pine	20	XLog	18																																													
Hemlock	20	XLog	18																																													
Black Cherry	5	Log/Pole	13																																													
Sub-Canopy Species	Density	Avg. Height	Size																																													
Beech	Medium	10 - 20 feet	10 - 20 feet																																													
<b>34</b>	6120 - Lowland Cedar	Sawtimber Well	54.5	106	111-140	N/A	OPIC - FMD: Stand is next to Canoe Lake & Canoe Lake Campground. Low, wet ground. Small creek within stand. Soil=Carbondale-Lupton-Tawas Mucks  Lowland cedar stand, very large in size (acreage). Dense canopy of thick cedar. Hard walking.																																									
<table border="1"> <thead> <tr> <th>Canopy Species</th> <th>% Cover</th> <th>Size Class</th> <th>DBH</th> <th>Age</th> </tr> </thead> <tbody> <tr> <td>Northern White Cedar</td> <td>80</td> <td>Pole/Log</td> <td>9</td> <td>106</td> </tr> <tr> <td>Tamarack</td> <td>15</td> <td>Log/Pole</td> <td>10</td> <td></td> </tr> <tr> <td>White Pine</td> <td>5</td> <td>Log</td> <td>12</td> <td></td> </tr> </tbody> </table>		Canopy Species	% Cover	Size Class	DBH	Age	Northern White Cedar	80	Pole/Log	9	106	Tamarack	15	Log/Pole	10		White Pine	5	Log	12		<table border="1"> <thead> <tr> <th>Sub-Canopy Species</th> <th>Density</th> <th>Avg. Height</th> <th>Size</th> </tr> </thead> <tbody> <tr> <td>Tag Alder</td> <td>High</td> <td>5 - 10 feet</td> <td>5 - 10 feet</td> </tr> <tr> <td>Black Spruce</td> <td>Low</td> <td>5 - 10 feet</td> <td>5 - 10 feet</td> </tr> <tr> <td>Northern White Cedar</td> <td>Medium</td> <td>10 - 20 feet</td> <td>10 - 20 feet</td> </tr> </tbody> </table>		Sub-Canopy Species	Density	Avg. Height	Size	Tag Alder	High	5 - 10 feet	5 - 10 feet	Black Spruce	Low	5 - 10 feet	5 - 10 feet	Northern White Cedar	Medium	10 - 20 feet	10 - 20 feet									
Canopy Species	% Cover	Size Class	DBH	Age																																												
Northern White Cedar	80	Pole/Log	9	106																																												
Tamarack	15	Log/Pole	10																																													
White Pine	5	Log	12																																													
Sub-Canopy Species	Density	Avg. Height	Size																																													
Tag Alder	High	5 - 10 feet	5 - 10 feet																																													
Black Spruce	Low	5 - 10 feet	5 - 10 feet																																													
Northern White Cedar	Medium	10 - 20 feet	10 - 20 feet																																													
<b>35</b>	4112 - Maple, Beech, Cherry Association	Poletimber Medium	2.8	81	51-80	N/A	OPIC - FMD: Ridge in swamp with a mix of hardwoods & conifers. Difficult access across private land and a drainage to the north. Soil=Garlic Sand Hab.Type=ATFD  Mixed stand of Northern hardwoods. Poorer quality of trees on low part of ridge. Hard access due to swampy land to the south and private land on north and west.																																									
<table border="1"> <thead> <tr> <th>Canopy Species</th> <th>% Cover</th> <th>Size Class</th> <th>DBH</th> <th>Age</th> </tr> </thead> <tbody> <tr> <td>Red Maple</td> <td>80</td> <td>Pole</td> <td>9</td> <td>81</td> </tr> <tr> <td>Balsam Fir</td> <td>5</td> <td>Pole</td> <td>9</td> <td></td> </tr> <tr> <td>Hemlock</td> <td>5</td> <td>Log/Pole</td> <td>10</td> <td></td> </tr> <tr> <td>Black Cherry</td> <td>10</td> <td>Pole</td> <td>9</td> <td></td> </tr> </tbody> </table>		Canopy Species	% Cover	Size Class	DBH	Age	Red Maple	80	Pole	9	81	Balsam Fir	5	Pole	9		Hemlock	5	Log/Pole	10		Black Cherry	10	Pole	9		<table border="1"> <thead> <tr> <th>Sub-Canopy Species</th> <th>Density</th> <th>Avg. Height</th> <th>Size</th> </tr> </thead> <tbody> <tr> <td>Beech</td> <td>Full</td> <td>&lt; 5 feet</td> <td>&lt; 5 feet</td> </tr> <tr> <td>Black Spruce</td> <td>Low</td> <td>5 - 10 feet</td> <td>5 - 10 feet</td> </tr> <tr> <td>Balsam Fir</td> <td>Medium</td> <td>10 - 20 feet</td> <td>10 - 20 feet</td> </tr> </tbody> </table>		Sub-Canopy Species	Density	Avg. Height	Size	Beech	Full	< 5 feet	< 5 feet	Black Spruce	Low	5 - 10 feet	5 - 10 feet	Balsam Fir	Medium	10 - 20 feet	10 - 20 feet				
Canopy Species	% Cover	Size Class	DBH	Age																																												
Red Maple	80	Pole	9	81																																												
Balsam Fir	5	Pole	9																																													
Hemlock	5	Log/Pole	10																																													
Black Cherry	10	Pole	9																																													
Sub-Canopy Species	Density	Avg. Height	Size																																													
Beech	Full	< 5 feet	< 5 feet																																													
Black Spruce	Low	5 - 10 feet	5 - 10 feet																																													
Balsam Fir	Medium	10 - 20 feet	10 - 20 feet																																													
<b>36</b>	6122 - Black Spruce	Poletimber Medium	9.0	76	81-110	N/A	OPIC - FMD: Surrounds a small bog. 98=w.pine & hemlock soil=Finch-Spot Complex hab.type=PARVAa  Black spruce stand with other conifers mixed in. Stand surrounds a treed bog with a low spot that can be a seasonal pond.																																									
<table border="1"> <thead> <tr> <th>Canopy Species</th> <th>% Cover</th> <th>Size Class</th> <th>DBH</th> <th>Age</th> </tr> </thead> <tbody> <tr> <td>Red Maple</td> <td>5</td> <td>Pole</td> <td>8</td> <td></td> </tr> <tr> <td>Black Spruce</td> <td>50</td> <td>Pole</td> <td>8</td> <td>76</td> </tr> <tr> <td>White Pine</td> <td>10</td> <td>Log/Pole</td> <td>10</td> <td></td> </tr> <tr> <td>Hemlock</td> <td>35</td> <td>Pole</td> <td>8</td> <td></td> </tr> </tbody> </table>		Canopy Species	% Cover	Size Class	DBH	Age	Red Maple	5	Pole	8		Black Spruce	50	Pole	8	76	White Pine	10	Log/Pole	10		Hemlock	35	Pole	8		<table border="1"> <thead> <tr> <th>Sub-Canopy Species</th> <th>Density</th> <th>Avg. Height</th> <th>Size</th> </tr> </thead> <tbody> <tr> <td>Black Spruce</td> <td>Low</td> <td>&lt; 5 feet</td> <td>&lt; 5 feet</td> </tr> </tbody> </table>		Sub-Canopy Species	Density	Avg. Height	Size	Black Spruce	Low	< 5 feet	< 5 feet												
Canopy Species	% Cover	Size Class	DBH	Age																																												
Red Maple	5	Pole	8																																													
Black Spruce	50	Pole	8	76																																												
White Pine	10	Log/Pole	10																																													
Hemlock	35	Pole	8																																													
Sub-Canopy Species	Density	Avg. Height	Size																																													
Black Spruce	Low	< 5 feet	< 5 feet																																													

Stand	Level 4 Cover Type	Size Density	Acres	Stand Age	BA Range	Managed Site	General Comments
-------	--------------------	--------------	-------	-----------	----------	--------------	------------------

37 4112 - Maple, Beech, Cherry Association Poletimber Well 54.5 76 81-110 N/A

Canopy Species	% Cover	Size Class	DBH	Age
Sugar Maple	40	Log/Pole	10	76
Red Maple	35	Log/Pole	10	
Yellow Birch	10	Pole	8	
Black Cherry	15	Pole	8	

Sub-Canopy Species	Density	Avg. Height	Size
Balsam Fir	Low	< 5 feet	< 5 feet
Beech	Full	< 5 feet	< 5 feet
Black Cherry	Trace	>20 feet	>20 feet

OPIC - FMD: Along Wolf Lake T.T., and around Canoe Lake Campground. Ancillary data is available. Thinned in 2001. Soil=Garlic Sand Hab.Type=ATFD

5/10/11 BB This stand was reviewed at the 2012 Compartment Review as part of a Unit Wide Beech Analysis Project. It was decided at the Review to harvest all the beech and not leave any residual besides the standing dead. The reason was to eradicate the seed source. After the harvest at some point it was agreed to treat the beech brush with a glyphosate chemical. Below is the original write-up for the beech bark stands.

Beech Bark Disease (BBD) has moved across much of the Shingleton Management Unit over the passed several years, moving from east to west. There has been some salvage operations that have occurred as well as implementing the beech bark management guidance into regular northern hardwood prescriptions. However, BBD has advanced faster than expected and since the State operates on a 10 year inventory cycle it is feared that many of the stands with the highest component of beech may be in a stage of decline that will make them in-operable with the current timber markets if they are not treated immediately. It is widely known that regenerating stands with high components of beech is problematic due to the root suckering of beech. Since beech is a prolific sprouter especially under stress most of the initial stands in the outbreak area have regenerated to beech brush. This beech brush gets the disease and never recruits into the overstory all the while shading out desirable competing regeneration. It is evident that within these types of stands if something is not done Forest Certification could be threatened by the in-ability to regenerate them. Most of these stands are not stocked high enough for a traditional commercial treatment and if the beech dies along with subsequent sprouting these stands may never again be viable. The current beech bark guidelines recommend retaining at least 10% of the beech resource when treating stands. However, by retaining potential trees that will get the disease it will forever be perpetuated in the stand. The Shingleton Management Unit is proposing cutting all beech within these prescribed stands unless dead to eradicate the seed source. In addition, different techniques will be applied to also eradicate the beech brush. If successful, beech resistant trees will be re-introduced in the stands as it becomes available. In the short term oak will be planted on many of the sites to provide diversity and a hard mast resource. One of the techniques being contemplated for follow up treatment is an application of herbicide. Many of the New England states have been dealing with BBD for decades and what they have gleaned successful for dealing with beech brush is mist blowing a glyphosate product during the growing season. The proposed prescriptions account for approximately 919 acres which is less than 2% of the northern hardwood resource within the Shingleton Management Unit.

[6/26/12 bb] Stand is now on proposal 6-12 Canoe Lake Beech Salvage Sale. Residual BA = Red Maple 18', hard maple 43', yellow birch 3' and hemlock 1', cherry 4' for a total of 68'

[12/4/12 RFT] Stand is now under contract 41-006-12-01 Canoe Lake Beech Salvage Sale.

Stand	Level 4 Cover Type	Size Density	Acres	Stand Age	BA Range	Managed Site	General Comments
							12/18/12 RFT - Sale is now closed/completed TCR dtd 12-17-12. 535 Oak Seedlings were planted in the spring of 2014 under FTP #w41-1579 at a cost of \$6634.00. (7/30/14 RH)
							Beech salvage sale: Remaining trees are mostly hard and red maple (pole size) with a BA ranging from 50-80. A few larger logs are scattered.

**38** 42380 - Non Pine Upland Conifer, Mixed Deciduous Poletimber Well 13.1 76 81-110 N/A

OPIC - FMD: Mainly red maple and b.fir. Dry ground with old logging trails. Garlic Sand & Finch-Spot Complex Mixed pole stand of Red maple, hemlock and Balsam fir.

Canopy Species	% Cover	Size Class	DBH	Age	Sub-Canopy Species	Density	Avg. Height	Size
Red Maple	40	Pole	9	76	Balsam Fir	Low	5 - 10 feet	5 - 10 feet
Balsam Fir	30	Pole	6		Beech	High	10 - 20 feet	10 - 20 feet
Hemlock	30	Pole	9		Hemlock	Medium	< 5 feet	< 5 feet

**39** 6120 - Lowland Cedar Sapling Poor 30.7 91 1-50 N/A

OPIC - FMD: Low, wet ground with seasonal drain & ponds that flows toward Worchester Lake. Tall brush (alder, willow etc), and some trees (spruce, cedar, birch) especially near the edges of the stand. Soil=Carbondale-Lupton-Tawas Mucks Treed bog with cedar and tamarack with many drainages running thru it. Areas of thick cedar near the edge of stand with a few scattered hemlock.

Canopy Species	% Cover	Size Class	DBH	Age	Sub-Canopy Species	Density	Avg. Height	Size
Northern White Cedar	80	Pole/Sapling	6	91	Tag Alder	High	5 - 10 feet	5 - 10 feet
Tamarack	20	Pole/Sapling	5		Northern White Cedar	High	Variable	Variable

Stand	Level 4 Cover Type	Size Density	Acres	Stand Age	BA Range	Managed Site	General Comments
-------	--------------------	--------------	-------	-----------	----------	--------------	------------------

**40** 4112 - Maple, Beech, Cherry Association Poletimber Well

49.4 81 51-80 N/A

Canopy Species	% Cover	Size Class	DBH	Age
Red Maple	85	Log/Pole	10	81
Yellow Birch	5	Pole	6	
Balsam Fir	10	Pole	8	

Sub-Canopy Species	Density	Avg. Height	Size
Beech	Full	10 - 20 feet	10 - 20 feet

OPIC - FMD: Thinned in 1991. Underplanted with white pine and oak in 1992. Ancillary data is available. Soil=Garlic Sand Hab.Type=ATFD5/10/11 BB This stand was reviewed at the 2012 Compartment Review as part of a Unit Wide Beech Analysis Project. It was decided at the Review to harvest all the beech and not leave any residual besides the standing dead. The reason was to eradicate the seed source. After the harvest at some point it was agreed to treat the beech brush with a glyphosate chemical. Below is the original write-up for the beech bark stands.Beech Bark Disease (BBD) has moved across much of the Shingleton Management Unit over the passed several years, moving from east to west. There has been some salvage operations that have occurred as well as implementing the beech bark management guidance into regular northern hardwood prescriptions. However, BBD has advanced faster than expected and since the State operates on a 10 year inventory cycle it is feared that many of the stands with the highest component of beech may be in a stage of decline that will make them in-operable with the current timber markets if they are not treated immediately. It is widely known that regenerating stands with high components of beech is problematic due to the root suckering of beech. Since beech is a prolific sprouter especially under stress most of the initial stands in the outbreak area have regenerated to beech brush. This beech brush gets the disease and never recruits into the overstory all the while shading out desirable competing regeneration. It is evident that within these types of stands if something is not done Forest Certification could be threatened by the in-ability to regenerate them. Most of these stands are not stocked high enough for a traditional commercial treatment and if the beech dies along with subsequent sprouting these stands may never again be viable. The current beech bark guidelines recommend retaining at least 10% of the beech resource when treating stands. However, by retaining potential trees that will get the disease it will forever be perpetuated in the stand. The Shingleton Management Unit is proposing cutting all beech within these prescribed stands unless dead to eradicate the seed source. In addition, different techniques will be applied to also eradicate the beech brush. If successful, beech resistant trees will be re-introduced in the stands as it becomes available. In the short term oak will be planted on many of the sites to provide diversity and a hard mast resource. One of the techniques being contemplated for follow up treatment is an application of herbicide. Many of the New England states have been dealing with BBD for decades and what they have gleaned successful for dealing with beech brush is mist blowing a glyphosate product during the growing season. The proposed prescriptions account for approximately 919 acres which is less than 2% of the northern hardwood resource within the Shingleton Management Unit.[6/26/12 bb] Stand is now on proposal 6-12 Canoe Lake Beech Salvage Sale. Residual BA = Red Maple 18', hard maple 36', yellow birch 3' and hemlock 11', cherry 2', white pine 1', balsam 1' for a total of 71'[12/4/12 RFT] Stand is now under contract 41-006-12-01 Canoe Lake Beech Salvage Sale.12/18/12 RFT - Sale is now closed/completed TCR dtd 12-17-12. 535 Oak Seedlings were planted in the spring of 2014 under FTP #w41-1579 at a cost of \$6634.00. (7/30/14 RH)Beech Salvage stand with low BA of Red maple with scattered Balsam fir and Yellow birch. Pole stand with beech brush filling the understory.northwest partook f the stand

Stand	Level 4 Cover Type	Size Density	Acres	Stand Age	BA Range	Managed Site	General Comments																																									
<b>41</b>	42350 - Upland Hemlock	Poletimber Well	16.4	81	171-200	N/A	should be split off. It is swamp with 25% yellow Birch avg diameter 9", 45% Cedar avg diameter 10", 30% red maple, a green diameter 6" poles. Sub anonymous medium density beech 10-15 ft Avg BA 140																																									
<table border="1"> <thead> <tr> <th>Canopy Species</th> <th>% Cover</th> <th>Size Class</th> <th>DBH</th> <th>Age</th> </tr> </thead> <tbody> <tr> <td>Red Maple</td> <td>5</td> <td>Pole</td> <td>8</td> <td></td> </tr> <tr> <td>Black Spruce</td> <td>10</td> <td>Pole</td> <td>8</td> <td></td> </tr> <tr> <td>Northern White Cedar</td> <td>15</td> <td>Pole/Log</td> <td>9</td> <td></td> </tr> <tr> <td>White Pine</td> <td>5</td> <td>Log/Pole</td> <td>14</td> <td></td> </tr> <tr> <td>Hemlock</td> <td>65</td> <td>Pole/Log</td> <td>9</td> <td>81</td> </tr> </tbody> </table>		Canopy Species	% Cover	Size Class	DBH	Age	Red Maple	5	Pole	8		Black Spruce	10	Pole	8		Northern White Cedar	15	Pole/Log	9		White Pine	5	Log/Pole	14		Hemlock	65	Pole/Log	9	81	<table border="1"> <thead> <tr> <th>Sub-Canopy Species</th> <th>Density</th> <th>Avg. Height</th> <th>Size</th> </tr> </thead> <tbody> <tr> <td>Hemlock</td> <td>Medium</td> <td>5 - 10 feet</td> <td>5 - 10 feet</td> </tr> <tr> <td>Red Maple</td> <td>Low</td> <td>&lt; 5 feet</td> <td>&lt; 5 feet</td> </tr> </tbody> </table>		Sub-Canopy Species	Density	Avg. Height	Size	Hemlock	Medium	5 - 10 feet	5 - 10 feet	Red Maple	Low	< 5 feet	< 5 feet	OPIC - FMD: Soil=Carbondale-Lupton-Tawas MucksHemlock stand with mixed conifer, very dense canopy.		
Canopy Species	% Cover	Size Class	DBH	Age																																												
Red Maple	5	Pole	8																																													
Black Spruce	10	Pole	8																																													
Northern White Cedar	15	Pole/Log	9																																													
White Pine	5	Log/Pole	14																																													
Hemlock	65	Pole/Log	9	81																																												
Sub-Canopy Species	Density	Avg. Height	Size																																													
Hemlock	Medium	5 - 10 feet	5 - 10 feet																																													
Red Maple	Low	< 5 feet	< 5 feet																																													
<b>42</b>	6120 - Lowland Cedar	Poletimber Well	16.0	86	111-140	N/A	OPIC - FMD: Mix of conifers and hardwoods along the edge of a hardwood stand. 99=red maple, yellow birch 98=w.pine, b.spruce Soil=Carbondale-Lupton-Tawas Mucks																																									
<table border="1"> <thead> <tr> <th>Canopy Species</th> <th>% Cover</th> <th>Size Class</th> <th>DBH</th> <th>Age</th> </tr> </thead> <tbody> <tr> <td>Red Maple</td> <td>5</td> <td>Pole</td> <td>6</td> <td></td> </tr> <tr> <td>Yellow Birch</td> <td>5</td> <td>Pole</td> <td>6</td> <td></td> </tr> <tr> <td>Balsam Fir</td> <td>10</td> <td>Pole</td> <td>8</td> <td></td> </tr> <tr> <td>Northern White Cedar</td> <td>65</td> <td>Pole</td> <td>8</td> <td>86</td> </tr> <tr> <td>White Pine</td> <td>10</td> <td>XLog</td> <td>20</td> <td></td> </tr> <tr> <td>Hemlock</td> <td>5</td> <td>Log/Pole</td> <td>10</td> <td></td> </tr> </tbody> </table>		Canopy Species	% Cover	Size Class	DBH	Age	Red Maple	5	Pole	6		Yellow Birch	5	Pole	6		Balsam Fir	10	Pole	8		Northern White Cedar	65	Pole	8	86	White Pine	10	XLog	20		Hemlock	5	Log/Pole	10		Cedar stand, especially near lake shore. Inland the stand becomes more deciduous. Thick canopy cover.											
Canopy Species	% Cover	Size Class	DBH	Age																																												
Red Maple	5	Pole	6																																													
Yellow Birch	5	Pole	6																																													
Balsam Fir	10	Pole	8																																													
Northern White Cedar	65	Pole	8	86																																												
White Pine	10	XLog	20																																													
Hemlock	5	Log/Pole	10																																													
<b>43</b>	6225 - Bog	None	1.5			No	Small bog.																																									
<b>44</b>	42350 - Upland Hemlock	Sawtimber Well	10.0	121	111-140	N/A	OPIC - FMD: Cusino Lake State Forest Campground. Many of the large Hemlock are dying from the Hemlock looper, and a lot of the trees near the campsites have been removed. (spring 2005) 99=red maple, yellow birch & beech soil=Garlic Sand & Finch-Spot Complex hab.type= PARVAa																																									
<table border="1"> <thead> <tr> <th>Canopy Species</th> <th>% Cover</th> <th>Size Class</th> <th>DBH</th> <th>Age</th> </tr> </thead> <tbody> <tr> <td>Red Maple</td> <td>5</td> <td>Log/Pole</td> <td>11</td> <td></td> </tr> <tr> <td>White Pine</td> <td>20</td> <td>Log/XLog</td> <td>16</td> <td>121</td> </tr> <tr> <td>Hemlock</td> <td>75</td> <td>XLog/Log</td> <td>18</td> <td>121</td> </tr> </tbody> </table>		Canopy Species	% Cover	Size Class	DBH	Age	Red Maple	5	Log/Pole	11		White Pine	20	Log/XLog	16	121	Hemlock	75	XLog/Log	18	121	<table border="1"> <thead> <tr> <th>Sub-Canopy Species</th> <th>Density</th> <th>Avg. Height</th> <th>Size</th> </tr> </thead> <tbody> <tr> <td>Hemlock</td> <td>Medium</td> <td>&lt; 5 feet</td> <td>&lt; 5 feet</td> </tr> <tr> <td>Red Maple</td> <td>Medium</td> <td>&lt; 5 feet</td> <td>&lt; 5 feet</td> </tr> </tbody> </table>		Sub-Canopy Species	Density	Avg. Height	Size	Hemlock	Medium	< 5 feet	< 5 feet	Red Maple	Medium	< 5 feet	< 5 feet	Hemlock and White pine stand with dense canopy that varies in size and age classes.												
Canopy Species	% Cover	Size Class	DBH	Age																																												
Red Maple	5	Log/Pole	11																																													
White Pine	20	Log/XLog	16	121																																												
Hemlock	75	XLog/Log	18	121																																												
Sub-Canopy Species	Density	Avg. Height	Size																																													
Hemlock	Medium	< 5 feet	< 5 feet																																													
Red Maple	Medium	< 5 feet	< 5 feet																																													
<b>45</b>	4112 - Maple, Beech, Cherry Association	Sawtimber Well	13.0	91	81-110	N/A	OPIC - FMD: Ancillary data is available. Soils= Garlic Sands Hab. Type=ATFD																																									
<table border="1"> <thead> <tr> <th>Canopy Species</th> <th>% Cover</th> <th>Size Class</th> <th>DBH</th> <th>Age</th> </tr> </thead> <tbody> <tr> <td>Red Maple</td> <td>50</td> <td>Log</td> <td>12</td> <td>91</td> </tr> <tr> <td>Beech</td> <td>30</td> <td>Log</td> <td>12</td> <td></td> </tr> <tr> <td>Hemlock</td> <td>20</td> <td>XLog/Log</td> <td>18</td> <td></td> </tr> </tbody> </table>		Canopy Species	% Cover	Size Class	DBH	Age	Red Maple	50	Log	12	91	Beech	30	Log	12		Hemlock	20	XLog/Log	18		<table border="1"> <thead> <tr> <th>Sub-Canopy Species</th> <th>Density</th> <th>Avg. Height</th> <th>Size</th> </tr> </thead> <tbody> <tr> <td>Red Maple</td> <td>Medium</td> <td>&gt;20 feet</td> <td>&gt;20 feet</td> </tr> <tr> <td>Beech</td> <td>Full</td> <td>10 - 20 feet</td> <td>10 - 20 feet</td> </tr> </tbody> </table>		Sub-Canopy Species	Density	Avg. Height	Size	Red Maple	Medium	>20 feet	>20 feet	Beech	Full	10 - 20 feet	10 - 20 feet	Beech salvaged stand, very little in overstory (20-40BA) filled with beech brush.												
Canopy Species	% Cover	Size Class	DBH	Age																																												
Red Maple	50	Log	12	91																																												
Beech	30	Log	12																																													
Hemlock	20	XLog/Log	18																																													
Sub-Canopy Species	Density	Avg. Height	Size																																													
Red Maple	Medium	>20 feet	>20 feet																																													
Beech	Full	10 - 20 feet	10 - 20 feet																																													
<b>46</b>	6225 - Bog	None	3.3			No	Open small bog with water. White pine trees and small Black spruce.																																									

Stand	Level 4 Cover Type	Size Density	Acres	Stand Age	BA Range	Managed Site	General Comments																																														
<b>47</b>	4115 - Y.Birch, Hemlock NH	Sawtimber Well	2.8	76	81-110	N/A	OPIC - FMD: Along Co Rd 450 and the entrance to Cusino Lake Campground. Ancillary data is available. Soil=Garlic Sand Hab.Type=ATFD																																														
	<table border="1"> <thead> <tr> <th>Canopy Species</th> <th>% Cover</th> <th>Size Class</th> <th>DBH</th> <th>Age</th> </tr> </thead> <tbody> <tr> <td>Red Maple</td> <td>60</td> <td></td> <td>10</td> <td>76</td> </tr> <tr> <td>Yellow Birch</td> <td>10</td> <td>Log</td> <td>10</td> <td></td> </tr> <tr> <td>Beech</td> <td>10</td> <td>Log</td> <td>12</td> <td></td> </tr> <tr> <td>Hemlock</td> <td>20</td> <td>Log/XLog</td> <td>16</td> <td></td> </tr> </tbody> </table>	Canopy Species	% Cover	Size Class	DBH	Age	Red Maple	60		10	76	Yellow Birch	10	Log	10		Beech	10	Log	12		Hemlock	20	Log/XLog	16		<table border="1"> <thead> <tr> <th>Sub-Canopy Species</th> <th>Density</th> <th>Avg. Height</th> <th>Size</th> </tr> </thead> <tbody> <tr> <td>Beech</td> <td>Full</td> <td>&lt; 5 feet</td> <td>&lt; 5 feet</td> </tr> </tbody> </table>	Sub-Canopy Species	Density	Avg. Height	Size	Beech	Full	< 5 feet	< 5 feet				Beech Salvage near Cusino Lake camp ground. Very low BA mostly Red maple, all beech has BBD. Super-canopy hemlock. Red maple is between pole and log size classes.														
Canopy Species	% Cover	Size Class	DBH	Age																																																	
Red Maple	60		10	76																																																	
Yellow Birch	10	Log	10																																																		
Beech	10	Log	12																																																		
Hemlock	20	Log/XLog	16																																																		
Sub-Canopy Species	Density	Avg. Height	Size																																																		
Beech	Full	< 5 feet	< 5 feet																																																		
<b>48</b>	6122 - Black Spruce	Poletimber Medium	12.5	91	1-50	N/A	OPIC - FMD: Low, wet area with a pond in the middle. Along Co Rd 450. Soil=Dawson, Greenwood & Loxley PeatsBlack spruce bog surrounding water hole. Mix of other species scattered throughout. Pit and mound type stand.																																														
	<table border="1"> <thead> <tr> <th>Canopy Species</th> <th>% Cover</th> <th>Size Class</th> <th>DBH</th> <th>Age</th> </tr> </thead> <tbody> <tr> <td>Black Spruce</td> <td>70</td> <td>Pole</td> <td>7</td> <td>91</td> </tr> <tr> <td>Tamarack</td> <td>15</td> <td>Pole</td> <td>6</td> <td></td> </tr> <tr> <td>White Pine</td> <td>10</td> <td>Log/XLog</td> <td>16</td> <td></td> </tr> <tr> <td>Hemlock</td> <td>5</td> <td>Log/Pole</td> <td>10</td> <td></td> </tr> </tbody> </table>	Canopy Species	% Cover	Size Class	DBH	Age	Black Spruce	70	Pole	7	91	Tamarack	15	Pole	6		White Pine	10	Log/XLog	16		Hemlock	5	Log/Pole	10																												
Canopy Species	% Cover	Size Class	DBH	Age																																																	
Black Spruce	70	Pole	7	91																																																	
Tamarack	15	Pole	6																																																		
White Pine	10	Log/XLog	16																																																		
Hemlock	5	Log/Pole	10																																																		
<b>49</b>	500 - Water	None	4.2			No	Small bond with bog around the edges.																																														
<b>50</b>	4112 - Maple, Beech, Cherry Association	Poletimber Well	245.5	76	81-110	N/A	OPIC - FMD: Underplanted with oak and white pine in 1992. Ancillary data is available. 41-034-17 "Contractors Downunder" Units 1-5. TCR: 1-7-21																																														
	<table border="1"> <thead> <tr> <th>Canopy Species</th> <th>% Cover</th> <th>Size Class</th> <th>DBH</th> <th>Age</th> </tr> </thead> <tbody> <tr> <td>Red Maple</td> <td>50</td> <td>Pole/Log</td> <td>8</td> <td>76</td> </tr> <tr> <td>Beech</td> <td>5</td> <td>Log</td> <td>10</td> <td></td> </tr> <tr> <td>Black Spruce</td> <td>5</td> <td>Pole</td> <td>8</td> <td></td> </tr> <tr> <td>White Pine</td> <td>5</td> <td>Log/XLog/Pole</td> <td>12</td> <td></td> </tr> <tr> <td>Hemlock</td> <td>5</td> <td>Log/XLog</td> <td>12</td> <td></td> </tr> <tr> <td>Black Cherry</td> <td>30</td> <td>Pole/Log</td> <td>9</td> <td></td> </tr> </tbody> </table>	Canopy Species	% Cover	Size Class	DBH	Age	Red Maple	50	Pole/Log	8	76	Beech	5	Log	10		Black Spruce	5	Pole	8		White Pine	5	Log/XLog/Pole	12		Hemlock	5	Log/XLog	12		Black Cherry	30	Pole/Log	9		<table border="1"> <thead> <tr> <th>Sub-Canopy Species</th> <th>Density</th> <th>Avg. Height</th> <th>Size</th> </tr> </thead> <tbody> <tr> <td>Beech</td> <td>High</td> <td>5 - 10 feet</td> <td>5 - 10 feet</td> </tr> <tr> <td>Red Maple</td> <td>Medium</td> <td>&lt; 5 feet</td> <td>&lt; 5 feet</td> </tr> </tbody> </table>	Sub-Canopy Species	Density	Avg. Height	Size	Beech	High	5 - 10 feet	5 - 10 feet	Red Maple	Medium	< 5 feet	< 5 feet				
Canopy Species	% Cover	Size Class	DBH	Age																																																	
Red Maple	50	Pole/Log	8	76																																																	
Beech	5	Log	10																																																		
Black Spruce	5	Pole	8																																																		
White Pine	5	Log/XLog/Pole	12																																																		
Hemlock	5	Log/XLog	12																																																		
Black Cherry	30	Pole/Log	9																																																		
Sub-Canopy Species	Density	Avg. Height	Size																																																		
Beech	High	5 - 10 feet	5 - 10 feet																																																		
Red Maple	Medium	< 5 feet	< 5 feet																																																		
<b>51</b>	4112 - Maple, Beech, Cherry Association	Sawtimber Medium	10.4	92	1-50	N/A	OPIC - FMD: Ross Lake State Forest Campground. Soil=Garlic Sand Hab.type=ATFD [12/8/10 jb] stand is being treated with a salvage cut on the beech and other spp that are hazard trees to the campground.41-004-11-02 [10-19-2011] Sale is now completed TCR dtd 10-19-2011. Ross lake camp ground, nice trees that are big in size. Beech in the understory and White pine near the shoreline.																																														
	<table border="1"> <thead> <tr> <th>Canopy Species</th> <th>% Cover</th> <th>Size Class</th> <th>DBH</th> <th>Age</th> </tr> </thead> <tbody> <tr> <td>Red Maple</td> <td>90</td> <td>Log</td> <td>12</td> <td>92</td> </tr> <tr> <td>White Pine</td> <td>10</td> <td>Log/XLog</td> <td>16</td> <td></td> </tr> </tbody> </table>	Canopy Species	% Cover	Size Class	DBH	Age	Red Maple	90	Log	12	92	White Pine	10	Log/XLog	16		<table border="1"> <thead> <tr> <th>Sub-Canopy Species</th> <th>Density</th> <th>Avg. Height</th> <th>Size</th> </tr> </thead> <tbody> <tr> <td>Beech</td> <td>Full</td> <td>&lt; 5 feet</td> <td>&lt; 5 feet</td> </tr> </tbody> </table>	Sub-Canopy Species	Density	Avg. Height	Size	Beech	Full	< 5 feet	< 5 feet																												
Canopy Species	% Cover	Size Class	DBH	Age																																																	
Red Maple	90	Log	12	92																																																	
White Pine	10	Log/XLog	16																																																		
Sub-Canopy Species	Density	Avg. Height	Size																																																		
Beech	Full	< 5 feet	< 5 feet																																																		
<b>52</b>	4113 - R.Maple, Conifer	Sawtimber Well	32.0	81	81-110	N/A	Cut heavily in 1989-1991. This stand contains areas of planted Oak (east of s.56), and planted White Pine (SW part of stand). [6/4/08 jb] Went into the oak stand to look for the planted oak to show new wildlife tech. The oak are about 25-30' tall and 3"DBH. Most of the trees are found within old skid trails. When the area is ready to be harvested again consideration to this regeneration is important. May want to consider using an inmate crew to assure no damage is done to the small oak.10/21/15: Mix of species, lots of poles that will move up size classes within the next 10 years. "This stand was flagged with high or very high potential for spruce budworm impact but the decision at Compartment Review was not to harvest the stand at this time."Monsters INC Maple MWR units 1,2. TS: 41-006-17-01Stand was harvested as a shelterwood in Matt Walters Research project.																																														
	<table border="1"> <thead> <tr> <th>Canopy Species</th> <th>% Cover</th> <th>Size Class</th> <th>DBH</th> <th>Age</th> </tr> </thead> <tbody> <tr> <td>Red Maple</td> <td>60</td> <td>Log/Pole</td> <td>10</td> <td>81</td> </tr> <tr> <td>Yellow Birch</td> <td>10</td> <td>Log</td> <td>10</td> <td></td> </tr> <tr> <td>Balsam Fir</td> <td>15</td> <td>Pole</td> <td>8</td> <td>39</td> </tr> <tr> <td>White Pine</td> <td>5</td> <td>XLog</td> <td>18</td> <td></td> </tr> <tr> <td>Black Cherry</td> <td>10</td> <td>Log</td> <td>10</td> <td></td> </tr> </tbody> </table>	Canopy Species	% Cover	Size Class	DBH	Age	Red Maple	60	Log/Pole	10	81	Yellow Birch	10	Log	10		Balsam Fir	15	Pole	8	39	White Pine	5	XLog	18		Black Cherry	10	Log	10		<table border="1"> <thead> <tr> <th>Sub-Canopy Species</th> <th>Density</th> <th>Avg. Height</th> <th>Size</th> </tr> </thead> <tbody> <tr> <td>Beech</td> <td>Medium</td> <td>&lt; 5 feet</td> <td>&lt; 5 feet</td> </tr> <tr> <td>Balsam Fir</td> <td>Medium</td> <td>&lt; 5 feet</td> <td>&lt; 5 feet</td> </tr> </tbody> </table>	Sub-Canopy Species	Density	Avg. Height	Size	Beech	Medium	< 5 feet	< 5 feet	Balsam Fir	Medium	< 5 feet	< 5 feet									
Canopy Species	% Cover	Size Class	DBH	Age																																																	
Red Maple	60	Log/Pole	10	81																																																	
Yellow Birch	10	Log	10																																																		
Balsam Fir	15	Pole	8	39																																																	
White Pine	5	XLog	18																																																		
Black Cherry	10	Log	10																																																		
Sub-Canopy Species	Density	Avg. Height	Size																																																		
Beech	Medium	< 5 feet	< 5 feet																																																		
Balsam Fir	Medium	< 5 feet	< 5 feet																																																		

Stand	Level 4 Cover Type	Size Density	Acres	Stand Age	BA Range	Managed Site	General Comments																																							
<b>53</b>	4113 - R.Maple, Conifer	Sawtimber Well	30.2	81	81-110	N/A	Cut heavily in 1989-1991. This stand contains areas of planted Oak (east of s.56), and planted White Pine (SW part of stand). [6/4/08 jb] Went into the oak stand to look for the planted oak to show new wildlife tech. The oak are about 25-30' tall and 3"DBH. Most of the trees are found within old skid trails. When the area is ready to be harvested again consideration to this regeneration is important. May want to consider using an inmate crew to assure no damage is done to the small oak.10/21/15: Mix of species, lots of poles that will move up size classes within the next 10 years. "This stand was flagged with high or very high potential for spruce budworm impact but the decision at Compartment Review was not to harvest the stand at this time."Monsters INC Maple MWR units 1,2. TS: 41-006-17-01Stand was cut as part of Matt Walters Research study.																																							
<table border="1"> <thead> <tr> <th>Canopy Species</th> <th>% Cover</th> <th>Size Class</th> <th>DBH</th> <th>Age</th> </tr> </thead> <tbody> <tr> <td>Red Maple</td> <td>60</td> <td>Log/Pole</td> <td>10</td> <td>81</td> </tr> <tr> <td>Yellow Birch</td> <td>10</td> <td>Log</td> <td>10</td> <td></td> </tr> <tr> <td>Balsam Fir</td> <td>15</td> <td>Pole</td> <td>8</td> <td>39</td> </tr> <tr> <td>White Pine</td> <td>5</td> <td>XLog</td> <td>18</td> <td></td> </tr> <tr> <td>Black Cherry</td> <td>10</td> <td>Log</td> <td>10</td> <td></td> </tr> </tbody> </table>		Canopy Species	% Cover	Size Class	DBH	Age		Red Maple	60	Log/Pole	10	81	Yellow Birch	10	Log	10		Balsam Fir	15	Pole	8	39	White Pine	5	XLog	18		Black Cherry	10	Log	10		<table border="1"> <thead> <tr> <th>Sub-Canopy Species</th> <th>Density</th> <th>Avg. Height</th> <th>Size</th> </tr> </thead> <tbody> <tr> <td>Balsam Fir</td> <td>Medium</td> <td>&lt; 5 feet</td> <td>&lt; 5 feet</td> </tr> <tr> <td>Beech</td> <td>Medium</td> <td>&lt; 5 feet</td> <td>&lt; 5 feet</td> </tr> </tbody> </table>		Sub-Canopy Species	Density	Avg. Height	Size	Balsam Fir	Medium	< 5 feet	< 5 feet	Beech	Medium	< 5 feet	< 5 feet
Canopy Species	% Cover	Size Class	DBH	Age																																										
Red Maple	60	Log/Pole	10	81																																										
Yellow Birch	10	Log	10																																											
Balsam Fir	15	Pole	8	39																																										
White Pine	5	XLog	18																																											
Black Cherry	10	Log	10																																											
Sub-Canopy Species	Density	Avg. Height	Size																																											
Balsam Fir	Medium	< 5 feet	< 5 feet																																											
Beech	Medium	< 5 feet	< 5 feet																																											
<b>54</b>	4113 - R.Maple, Conifer	Sawtimber Well	453.3	81	81-110	N/A	Cut heavily in 1989-1991. This stand contains areas of planted Oak (east of s.56), and planted White Pine (SW part of stand). [6/4/08 jb] Went into the oak stand to look for the planted oak to show new wildlife tech. The oak are about 25-30' tall and 3"DBH. Most of the trees are found within old skid trails. When the area is ready to be harvested again consideration to this regeneration is important. May want to consider using an inmate crew to assure no damage is done to the small oak.  10/21/15: Mix of species, lots of poles that will move up size classes within the next 10 years. "This stand was flagged with high or very high potential for spruce budworm impact but the decision at Compartment Review was not to harvest the stand at this time." Monsters INC Maple MWR units 1,2. TS: 41-006-17-01																																							
<table border="1"> <thead> <tr> <th>Canopy Species</th> <th>% Cover</th> <th>Size Class</th> <th>DBH</th> <th>Age</th> </tr> </thead> <tbody> <tr> <td>Red Maple</td> <td>60</td> <td>Log/Pole</td> <td>10</td> <td>81</td> </tr> <tr> <td>Yellow Birch</td> <td>10</td> <td>Log</td> <td>10</td> <td></td> </tr> <tr> <td>Balsam Fir</td> <td>15</td> <td>Pole</td> <td>8</td> <td>39</td> </tr> <tr> <td>White Pine</td> <td>5</td> <td>XLog</td> <td>18</td> <td></td> </tr> <tr> <td>Black Cherry</td> <td>10</td> <td>Log</td> <td>10</td> <td></td> </tr> </tbody> </table>		Canopy Species	% Cover	Size Class	DBH	Age		Red Maple	60	Log/Pole	10	81	Yellow Birch	10	Log	10		Balsam Fir	15	Pole	8	39	White Pine	5	XLog	18		Black Cherry	10	Log	10		<table border="1"> <thead> <tr> <th>Sub-Canopy Species</th> <th>Density</th> <th>Avg. Height</th> <th>Size</th> </tr> </thead> <tbody> <tr> <td>Balsam Fir</td> <td>Medium</td> <td>&lt; 5 feet</td> <td>&lt; 5 feet</td> </tr> <tr> <td>Beech</td> <td>Medium</td> <td>&lt; 5 feet</td> <td>&lt; 5 feet</td> </tr> </tbody> </table>		Sub-Canopy Species	Density	Avg. Height	Size	Balsam Fir	Medium	< 5 feet	< 5 feet	Beech	Medium	< 5 feet	< 5 feet
Canopy Species	% Cover	Size Class	DBH	Age																																										
Red Maple	60	Log/Pole	10	81																																										
Yellow Birch	10	Log	10																																											
Balsam Fir	15	Pole	8	39																																										
White Pine	5	XLog	18																																											
Black Cherry	10	Log	10																																											
Sub-Canopy Species	Density	Avg. Height	Size																																											
Balsam Fir	Medium	< 5 feet	< 5 feet																																											
Beech	Medium	< 5 feet	< 5 feet																																											
<b>55</b>	4319 - Mixed Upland Forest	Unspecified	19.5	8	1-50		There is a small sandy borrow pit in the north part of the stand. Monsters INC Maple MWR TS: 41-006-17-01 unit 3. TCR: 9/24/18																																							
		<table border="1"> <thead> <tr> <th>Sub-Canopy Species</th> <th>Density</th> <th>Avg. Height</th> <th>Size</th> </tr> </thead> <tbody> <tr> <td>Red Maple</td> <td>High</td> <td>5 - 10 feet</td> <td>5 - 10 feet</td> </tr> <tr> <td>Beech</td> <td>Medium</td> <td>&lt; 5 feet</td> <td>&lt; 5 feet</td> </tr> </tbody> </table>		Sub-Canopy Species	Density	Avg. Height		Size	Red Maple	High	5 - 10 feet	5 - 10 feet	Beech	Medium	< 5 feet	< 5 feet																														
Sub-Canopy Species	Density	Avg. Height	Size																																											
Red Maple	High	5 - 10 feet	5 - 10 feet																																											
Beech	Medium	< 5 feet	< 5 feet																																											
<b>56</b>	4112 - Maple, Beech, Cherry Association	Sapling Well	35.6	27	1-50	N/A	OPIC - FMD: Clearcut in 2000. Some residual trees including: hemlock, white pine and beech. (<10 BA total) During a field check with the OI audit team (11/02), it was mentioned to plant Oak in this stand. Soil=Garlic Sand Hab.type=ATFD  Stump sprouts of Red maple, dog hair thick. [9/19/05 pre-review] Also plant Hemlock - contact Bill Scullen (Deer Range Improvement Program Coordinator) to get Hemlock seedlings. [6/19/06 km] W41-1295 oak & hemlock underplanting. [6/6/07 jb] Planted 1595 oak and 14860 hem. Regen check in 2008 good survival, close FTP 380 t/a 80% survival																																							
<table border="1"> <thead> <tr> <th>Canopy Species</th> <th>% Cover</th> <th>Size Class</th> <th>DBH</th> <th>Age</th> </tr> </thead> <tbody> <tr> <td>Red Maple</td> <td>65</td> <td>Sapling</td> <td>3</td> <td>27</td> </tr> <tr> <td>Balsam Fir</td> <td>5</td> <td>Pole</td> <td>6</td> <td></td> </tr> <tr> <td>White Spruce</td> <td>5</td> <td>Pole</td> <td>8</td> <td></td> </tr> <tr> <td>Black Cherry</td> <td>25</td> <td>Sapling</td> <td>3</td> <td></td> </tr> </tbody> </table>		Canopy Species	% Cover	Size Class	DBH	Age		Red Maple	65	Sapling	3	27	Balsam Fir	5	Pole	6		White Spruce	5	Pole	8		Black Cherry	25	Sapling	3		<table border="1"> <thead> <tr> <th>Sub-Canopy Species</th> <th>Density</th> <th>Avg. Height</th> <th>Size</th> </tr> </thead> <tbody> <tr> <td>Red Maple</td> <td>Medium</td> <td>5 - 10 feet</td> <td>5 - 10 feet</td> </tr> <tr> <td>Black Cherry</td> <td>Low</td> <td>5 - 10 feet</td> <td>5 - 10 feet</td> </tr> </tbody> </table>		Sub-Canopy Species	Density	Avg. Height	Size	Red Maple	Medium	5 - 10 feet	5 - 10 feet	Black Cherry	Low	5 - 10 feet	5 - 10 feet					
Canopy Species	% Cover	Size Class	DBH	Age																																										
Red Maple	65	Sapling	3	27																																										
Balsam Fir	5	Pole	6																																											
White Spruce	5	Pole	8																																											
Black Cherry	25	Sapling	3																																											
Sub-Canopy Species	Density	Avg. Height	Size																																											
Red Maple	Medium	5 - 10 feet	5 - 10 feet																																											
Black Cherry	Low	5 - 10 feet	5 - 10 feet																																											

Stand	Level 4 Cover Type	Size Density	Acres	Stand Age	BA Range	Managed Site	General Comments																																										
<b>57</b>	4115 - Y.Birch, Hemlock NH	Poletimber Medium	1.4	81	51-80	N/A	OPIC - FMD: Borders a low, wet area. Access through private to north. Soil=Garlic Sand Hab. Type=ATFD																																										
<table border="1"> <thead> <tr> <th>Canopy Species</th> <th>% Cover</th> <th>Size Class</th> <th>DBH</th> <th>Age</th> </tr> </thead> <tbody> <tr> <td>Red Maple</td> <td>65</td> <td>Pole</td> <td>8</td> <td>81</td> </tr> <tr> <td>Yellow Birch</td> <td>15</td> <td>Pole</td> <td>8</td> <td></td> </tr> <tr> <td>Beech</td> <td>10</td> <td>Pole</td> <td>8</td> <td></td> </tr> <tr> <td>Hemlock</td> <td>10</td> <td>Log</td> <td>10</td> <td></td> </tr> </tbody> </table>		Canopy Species	% Cover	Size Class	DBH	Age	Red Maple	65	Pole	8	81	Yellow Birch	15	Pole	8		Beech	10	Pole	8		Hemlock	10	Log	10		<table border="1"> <thead> <tr> <th>Sub-Canopy Species</th> <th>Density</th> <th>Avg. Height</th> <th>Size</th> </tr> </thead> <tbody> <tr> <td>Beech</td> <td>High</td> <td>&lt; 5 feet</td> <td>&lt; 5 feet</td> </tr> </tbody> </table>		Sub-Canopy Species	Density	Avg. Height	Size	Beech	High	< 5 feet	< 5 feet	Small corner of a Hardwood stand, very similar to stand 40. Beech has BBD												
Canopy Species	% Cover	Size Class	DBH	Age																																													
Red Maple	65	Pole	8	81																																													
Yellow Birch	15	Pole	8																																														
Beech	10	Pole	8																																														
Hemlock	10	Log	10																																														
Sub-Canopy Species	Density	Avg. Height	Size																																														
Beech	High	< 5 feet	< 5 feet																																														
<b>58</b>	42350 - Upland Hemlock	Sawtimber Well	6.3	96	81-110	N/A	OPIC - FMD: Small drainage through stand. 98=b.fir, cedar and w.pine 99=r.maple, beech, and y.birch soil=Finch-Spot Complex Hab.type=PARVAa																																										
<table border="1"> <thead> <tr> <th>Canopy Species</th> <th>% Cover</th> <th>Size Class</th> <th>DBH</th> <th>Age</th> </tr> </thead> <tbody> <tr> <td>Black Spruce</td> <td>10</td> <td>Log</td> <td>10</td> <td></td> </tr> <tr> <td>Northern White Cedar</td> <td>5</td> <td>Pole</td> <td>9</td> <td></td> </tr> <tr> <td>White Pine</td> <td>20</td> <td>XLog</td> <td>18</td> <td></td> </tr> <tr> <td>Hemlock</td> <td>65</td> <td>Log</td> <td>15</td> <td>96</td> </tr> </tbody> </table>		Canopy Species	% Cover	Size Class	DBH	Age	Black Spruce	10	Log	10		Northern White Cedar	5	Pole	9		White Pine	20	XLog	18		Hemlock	65	Log	15	96	<table border="1"> <thead> <tr> <th>Sub-Canopy Species</th> <th>Density</th> <th>Avg. Height</th> <th>Size</th> </tr> </thead> <tbody> <tr> <td>Black Spruce</td> <td>Medium</td> <td>10 - 20 feet</td> <td>10 - 20 feet</td> </tr> <tr> <td>Red Maple</td> <td>Medium</td> <td>&lt; 5 feet</td> <td>&lt; 5 feet</td> </tr> </tbody> </table>		Sub-Canopy Species	Density	Avg. Height	Size	Black Spruce	Medium	10 - 20 feet	10 - 20 feet	Red Maple	Medium	< 5 feet	< 5 feet	Hemlock stand on edge of small pond/bog. Very thick, high BA stand 170-200.								
Canopy Species	% Cover	Size Class	DBH	Age																																													
Black Spruce	10	Log	10																																														
Northern White Cedar	5	Pole	9																																														
White Pine	20	XLog	18																																														
Hemlock	65	Log	15	96																																													
Sub-Canopy Species	Density	Avg. Height	Size																																														
Black Spruce	Medium	10 - 20 feet	10 - 20 feet																																														
Red Maple	Medium	< 5 feet	< 5 feet																																														
<b>59</b>	6225 - Bog	None	35.6			No	Treed bog of tamarack, black spruce, and white pine.																																										
		<table border="1"> <thead> <tr> <th>Sub-Canopy Species</th> <th>Density</th> <th>Avg. Height</th> <th>Size</th> </tr> </thead> <tbody> <tr> <td>Tamarack</td> <td>Medium</td> <td>5 - 10 feet</td> <td>5 - 10 feet</td> </tr> </tbody> </table>		Sub-Canopy Species	Density	Avg. Height	Size	Tamarack	Medium	5 - 10 feet	5 - 10 feet																																						
Sub-Canopy Species	Density	Avg. Height	Size																																														
Tamarack	Medium	5 - 10 feet	5 - 10 feet																																														
<b>60</b>	500 - Water	Unspecified	5.0			No	lake																																										
<b>61</b>	6129 - Mixed Coniferous Lowland Forest	Poletimber Well	3.3	98	81-110	N/A	OPIC - FMD: Along the edge of a large bog; the stand is on a hill down to a low, wet area. Large white pine and hemlock, with a variety of conifers and hardwoods under. Soil=Dawson, Greenwood & Ioxley Peats																																										
<table border="1"> <thead> <tr> <th>Canopy Species</th> <th>% Cover</th> <th>Size Class</th> <th>DBH</th> <th>Age</th> </tr> </thead> <tbody> <tr> <td>Red Maple</td> <td>5</td> <td>Pole</td> <td>8</td> <td></td> </tr> <tr> <td>Balsam Fir</td> <td>20</td> <td>Pole</td> <td>8</td> <td></td> </tr> <tr> <td>Northern White Cedar</td> <td>30</td> <td>Pole</td> <td>8</td> <td>98</td> </tr> <tr> <td>White Pine</td> <td>25</td> <td>Log/XLog</td> <td>16</td> <td></td> </tr> <tr> <td>Hemlock</td> <td>20</td> <td>Log</td> <td>12</td> <td></td> </tr> </tbody> </table>		Canopy Species	% Cover	Size Class	DBH	Age	Red Maple	5	Pole	8		Balsam Fir	20	Pole	8		Northern White Cedar	30	Pole	8	98	White Pine	25	Log/XLog	16		Hemlock	20	Log	12		<table border="1"> <thead> <tr> <th>Sub-Canopy Species</th> <th>Density</th> <th>Avg. Height</th> <th>Size</th> </tr> </thead> <tbody> <tr> <td>Tamarack</td> <td>Low</td> <td>&lt; 5 feet</td> <td>&lt; 5 feet</td> </tr> </tbody> </table>		Sub-Canopy Species	Density	Avg. Height	Size	Tamarack	Low	< 5 feet	< 5 feet	Small sliver of mixed conifer stand butting up to a large treed bog.							
Canopy Species	% Cover	Size Class	DBH	Age																																													
Red Maple	5	Pole	8																																														
Balsam Fir	20	Pole	8																																														
Northern White Cedar	30	Pole	8	98																																													
White Pine	25	Log/XLog	16																																														
Hemlock	20	Log	12																																														
Sub-Canopy Species	Density	Avg. Height	Size																																														
Tamarack	Low	< 5 feet	< 5 feet																																														
<b>62</b>	429 - Mixed Upland Conifers	Sawtimber Well	5.5	92	81-110	N/A	OPIC - FMD: Steep hill with flat, wet area at the bottom. Soil=Garlic Sand (on hill) and Deford-AuSable-Tawas Mucks (at bottom of hill) Stand on steep ridge that is a buffer between hardwood stand and lowland bog. Mixed conifer stand.																																										
<table border="1"> <thead> <tr> <th>Canopy Species</th> <th>% Cover</th> <th>Size Class</th> <th>DBH</th> <th>Age</th> </tr> </thead> <tbody> <tr> <td>Red Maple</td> <td>5</td> <td>Pole</td> <td>8</td> <td></td> </tr> <tr> <td>Paper Birch</td> <td>5</td> <td>Pole</td> <td>8</td> <td></td> </tr> <tr> <td>Balsam Fir</td> <td>30</td> <td>Log</td> <td>10</td> <td></td> </tr> <tr> <td>Black Spruce</td> <td>10</td> <td>Log/Pole</td> <td>10</td> <td></td> </tr> <tr> <td>White Pine</td> <td>50</td> <td>XLog</td> <td>18</td> <td>92</td> </tr> </tbody> </table>		Canopy Species	% Cover	Size Class	DBH	Age	Red Maple	5	Pole	8		Paper Birch	5	Pole	8		Balsam Fir	30	Log	10		Black Spruce	10	Log/Pole	10		White Pine	50	XLog	18	92	<table border="1"> <thead> <tr> <th>Sub-Canopy Species</th> <th>Density</th> <th>Avg. Height</th> <th>Size</th> </tr> </thead> <tbody> <tr> <td>Black Spruce</td> <td>Medium</td> <td>&lt; 5 feet</td> <td>&lt; 5 feet</td> </tr> <tr> <td>Balsam Fir</td> <td>Medium</td> <td>&lt; 5 feet</td> <td>&lt; 5 feet</td> </tr> </tbody> </table>		Sub-Canopy Species	Density	Avg. Height	Size	Black Spruce	Medium	< 5 feet	< 5 feet	Balsam Fir	Medium	< 5 feet	< 5 feet				
Canopy Species	% Cover	Size Class	DBH	Age																																													
Red Maple	5	Pole	8																																														
Paper Birch	5	Pole	8																																														
Balsam Fir	30	Log	10																																														
Black Spruce	10	Log/Pole	10																																														
White Pine	50	XLog	18	92																																													
Sub-Canopy Species	Density	Avg. Height	Size																																														
Black Spruce	Medium	< 5 feet	< 5 feet																																														
Balsam Fir	Medium	< 5 feet	< 5 feet																																														
<b>63</b>	6224 - Treed Bog	None	38.4			No	Bog containing Ross Creek and a tributary. Scattered black spruce, cedar & tamarack. Soil=Deford, AuSable, Tawas Mucks, frequently flooded																																										
		<table border="1"> <thead> <tr> <th>Sub-Canopy Species</th> <th>Density</th> <th>Avg. Height</th> <th>Size</th> </tr> </thead> <tbody> <tr> <td>Tamarack</td> <td>Low</td> <td>5 - 10 feet</td> <td>5 - 10 feet</td> </tr> </tbody> </table>		Sub-Canopy Species	Density	Avg. Height	Size	Tamarack	Low	5 - 10 feet	5 - 10 feet																																						
Sub-Canopy Species	Density	Avg. Height	Size																																														
Tamarack	Low	5 - 10 feet	5 - 10 feet																																														

Stand	Level 4 Cover Type	Size Density	Acres	Stand Age	BA Range	Managed Site	General Comments																																																							
<b>64</b>	6122 - Black Spruce	Poletimber Medium	11.6	82	1-50	N/A	OPIC - FMD: Low, wet ground near ross Creek. Regeneration species are: black spruce, tamarack, white pine and cedar. Soil=Finch-Spot Complex Hab.type=PARVAa																																																							
<table border="1"> <thead> <tr> <th>Canopy Species</th> <th>% Cover</th> <th>Size Class</th> <th>DBH</th> <th>Age</th> </tr> </thead> <tbody> <tr> <td>Black Spruce</td> <td>60</td> <td>Pole</td> <td>8</td> <td>82</td> </tr> <tr> <td>Northern White Cedar</td> <td>10</td> <td></td> <td>9</td> <td></td> </tr> <tr> <td>Tamarack</td> <td>20</td> <td>Pole</td> <td>8</td> <td></td> </tr> <tr> <td>White Pine</td> <td>10</td> <td>Log/XLog</td> <td>16</td> <td></td> </tr> </tbody> </table>		Canopy Species	% Cover	Size Class	DBH	Age	Black Spruce	60	Pole	8	82	Northern White Cedar	10		9		Tamarack	20	Pole	8		White Pine	10	Log/XLog	16		<table border="1"> <thead> <tr> <th>Sub-Canopy Species</th> <th>Density</th> <th>Avg. Height</th> <th>Size</th> </tr> </thead> <tbody> <tr> <td>Black Spruce</td> <td>Medium</td> <td>10 - 20 feet</td> <td>10 - 20 feet</td> </tr> </tbody> </table>		Sub-Canopy Species	Density	Avg. Height	Size	Black Spruce	Medium	10 - 20 feet	10 - 20 feet	<p>Spruce stand with a mix of other species on the opposite side of a stream.</p>																									
Canopy Species	% Cover	Size Class	DBH	Age																																																										
Black Spruce	60	Pole	8	82																																																										
Northern White Cedar	10		9																																																											
Tamarack	20	Pole	8																																																											
White Pine	10	Log/XLog	16																																																											
Sub-Canopy Species	Density	Avg. Height	Size																																																											
Black Spruce	Medium	10 - 20 feet	10 - 20 feet																																																											
<b>65</b>	42350 - Upland Hemlock	Sawtimber Well	1.9	122	141-170	N/A	OPIC - FMD: Ridge with difficult access across a drainage or through private property. Some large diameter white pine and hemlock with poor quality hardwood poles, and dense b.fir regeneration. Soil=Finch-Spot Complex Hab.type=PARVAa																																																							
<table border="1"> <thead> <tr> <th>Canopy Species</th> <th>% Cover</th> <th>Size Class</th> <th>DBH</th> <th>Age</th> </tr> </thead> <tbody> <tr> <td>Black Spruce</td> <td>5</td> <td>Log/Pole</td> <td>10</td> <td></td> </tr> <tr> <td>Northern White Cedar</td> <td>10</td> <td></td> <td>16</td> <td></td> </tr> <tr> <td>White Pine</td> <td>10</td> <td>XLog</td> <td>18</td> <td></td> </tr> <tr> <td>Hemlock</td> <td>75</td> <td>XLog</td> <td>18</td> <td>122</td> </tr> </tbody> </table>		Canopy Species	% Cover	Size Class	DBH	Age	Black Spruce	5	Log/Pole	10		Northern White Cedar	10		16		White Pine	10	XLog	18		Hemlock	75	XLog	18	122	<table border="1"> <thead> <tr> <th>Sub-Canopy Species</th> <th>Density</th> <th>Avg. Height</th> <th>Size</th> </tr> </thead> <tbody> <tr> <td>Hemlock</td> <td>High</td> <td>&lt; 5 feet</td> <td>&lt; 5 feet</td> </tr> <tr> <td>Balsam Fir</td> <td>Medium</td> <td>10 - 20 feet</td> <td>10 - 20 feet</td> </tr> </tbody> </table>		Sub-Canopy Species	Density	Avg. Height	Size	Hemlock	High	< 5 feet	< 5 feet	Balsam Fir	Medium	10 - 20 feet	10 - 20 feet	<p>Ridge next to bog with hemlock and white pine, both large in size. Good Hemlock regeneration.</p>																					
Canopy Species	% Cover	Size Class	DBH	Age																																																										
Black Spruce	5	Log/Pole	10																																																											
Northern White Cedar	10		16																																																											
White Pine	10	XLog	18																																																											
Hemlock	75	XLog	18	122																																																										
Sub-Canopy Species	Density	Avg. Height	Size																																																											
Hemlock	High	< 5 feet	< 5 feet																																																											
Balsam Fir	Medium	10 - 20 feet	10 - 20 feet																																																											
<b>66</b>	4112 - Maple, Beech, Cherry Association	Sawtimber Well	12.8	72	111-140	N/A	OPIC - FMD: Thinned in 2000. Along Co Rd, across from Ross Lake Campground. Ancillary data is available. 99=red maple, sugar maple, b.cherry Soil=Garlic Sand Hab.type=ATFD																																																							
<table border="1"> <thead> <tr> <th>Canopy Species</th> <th>% Cover</th> <th>Size Class</th> <th>DBH</th> <th>Age</th> </tr> </thead> <tbody> <tr> <td>Sugar Maple</td> <td>50</td> <td>Log/Pole</td> <td>11</td> <td>72</td> </tr> <tr> <td>Red Maple</td> <td>40</td> <td>Pole/Log</td> <td>8</td> <td>72</td> </tr> <tr> <td>White Pine</td> <td>10</td> <td>Log/XLog</td> <td>16</td> <td></td> </tr> </tbody> </table>		Canopy Species	% Cover	Size Class	DBH	Age	Sugar Maple	50	Log/Pole	11	72	Red Maple	40	Pole/Log	8	72	White Pine	10	Log/XLog	16		<table border="1"> <thead> <tr> <th>Sub-Canopy Species</th> <th>Density</th> <th>Avg. Height</th> <th>Size</th> </tr> </thead> <tbody> <tr> <td>Beech</td> <td>High</td> <td>10 - 20 feet</td> <td>10 - 20 feet</td> </tr> </tbody> </table>		Sub-Canopy Species	Density	Avg. Height	Size	Beech	High	10 - 20 feet	10 - 20 feet	<p>Nice uneven aged stand of Red maple poles. Poles will develop into nice stand in 10 years. Scattered Black cherry and dead and dying Beech.</p>																														
Canopy Species	% Cover	Size Class	DBH	Age																																																										
Sugar Maple	50	Log/Pole	11	72																																																										
Red Maple	40	Pole/Log	8	72																																																										
White Pine	10	Log/XLog	16																																																											
Sub-Canopy Species	Density	Avg. Height	Size																																																											
Beech	High	10 - 20 feet	10 - 20 feet																																																											
<b>67</b>	4113 - R.Maple, Conifer	Poletimber Well	133.9	87	81-110	N/A	OPIC - FMD: Stand is next to H-58. Thinned in 1999 by D.O.C.. Oak was planted in 2001. Ancillary data is available. 98=white pine, hemlock & white spruce Soil=Kalkaska																																																							
<table border="1"> <thead> <tr> <th>Canopy Species</th> <th>% Cover</th> <th>Size Class</th> <th>DBH</th> <th>Age</th> </tr> </thead> <tbody> <tr> <td>Red Maple</td> <td>65</td> <td>Log/Pole</td> <td>10</td> <td>87</td> </tr> <tr> <td>Yellow Birch</td> <td>5</td> <td>Pole</td> <td>9</td> <td></td> </tr> <tr> <td>Balsam Fir</td> <td>10</td> <td>Pole</td> <td>6</td> <td></td> </tr> <tr> <td>White Pine</td> <td>10</td> <td>Log/XLog</td> <td>14</td> <td></td> </tr> <tr> <td>Hemlock</td> <td>5</td> <td>Log</td> <td>12</td> <td></td> </tr> <tr> <td>Black Cherry</td> <td>5</td> <td>Pole</td> <td>9</td> <td></td> </tr> </tbody> </table>		Canopy Species	% Cover	Size Class	DBH	Age	Red Maple	65	Log/Pole	10	87	Yellow Birch	5	Pole	9		Balsam Fir	10	Pole	6		White Pine	10	Log/XLog	14		Hemlock	5	Log	12		Black Cherry	5	Pole	9		<table border="1"> <thead> <tr> <th>Sub-Canopy Species</th> <th>Density</th> <th>Avg. Height</th> <th>Size</th> </tr> </thead> <tbody> <tr> <td>Red Maple</td> <td>Low</td> <td>10 - 20 feet</td> <td>10 - 20 feet</td> </tr> <tr> <td>Balsam Fir</td> <td>Medium</td> <td>10 - 20 feet</td> <td>10 - 20 feet</td> </tr> <tr> <td>Beech</td> <td>High</td> <td>10 - 20 feet</td> <td>10 - 20 feet</td> </tr> <tr> <td>Hemlock</td> <td>Trace</td> <td>5 - 10 feet</td> <td>5 - 10 feet</td> </tr> </tbody> </table>		Sub-Canopy Species	Density	Avg. Height	Size	Red Maple	Low	10 - 20 feet	10 - 20 feet	Balsam Fir	Medium	10 - 20 feet	10 - 20 feet	Beech	High	10 - 20 feet	10 - 20 feet	Hemlock	Trace	5 - 10 feet	5 - 10 feet	<p>Red Maple stand with a mix of other species. Scattered large beech that are mostly dead.</p>			
Canopy Species	% Cover	Size Class	DBH	Age																																																										
Red Maple	65	Log/Pole	10	87																																																										
Yellow Birch	5	Pole	9																																																											
Balsam Fir	10	Pole	6																																																											
White Pine	10	Log/XLog	14																																																											
Hemlock	5	Log	12																																																											
Black Cherry	5	Pole	9																																																											
Sub-Canopy Species	Density	Avg. Height	Size																																																											
Red Maple	Low	10 - 20 feet	10 - 20 feet																																																											
Balsam Fir	Medium	10 - 20 feet	10 - 20 feet																																																											
Beech	High	10 - 20 feet	10 - 20 feet																																																											
Hemlock	Trace	5 - 10 feet	5 - 10 feet																																																											
<b>68</b>	4113 - R.Maple, Conifer	Poletimber Well	8.0	87	51-80	N/A	OPIC - FMD: Thinned in 1999 by D.O.C.. Oak acorns planted in 2001. Along H-58 and Ross Lake Rd. Ancillary data is available. 99=b.cherry, beech & y.birch 98=white pine & hemlock Soil=Kalkaska																																																							
<table border="1"> <thead> <tr> <th>Canopy Species</th> <th>% Cover</th> <th>Size Class</th> <th>DBH</th> <th>Age</th> </tr> </thead> <tbody> <tr> <td>Red Maple</td> <td>75</td> <td>Pole</td> <td>7</td> <td>87</td> </tr> <tr> <td>Yellow Birch</td> <td>2</td> <td>Pole</td> <td>7</td> <td></td> </tr> <tr> <td>Balsam Fir</td> <td>3</td> <td>Pole</td> <td>5</td> <td></td> </tr> <tr> <td>White Pine</td> <td>18</td> <td>Log/XLog</td> <td>14</td> <td></td> </tr> <tr> <td>Black Cherry</td> <td>2</td> <td>Pole/Log</td> <td>9</td> <td></td> </tr> </tbody> </table>		Canopy Species	% Cover	Size Class	DBH	Age	Red Maple	75	Pole	7	87	Yellow Birch	2	Pole	7		Balsam Fir	3	Pole	5		White Pine	18	Log/XLog	14		Black Cherry	2	Pole/Log	9		<table border="1"> <thead> <tr> <th>Sub-Canopy Species</th> <th>Density</th> <th>Avg. Height</th> <th>Size</th> </tr> </thead> <tbody> <tr> <td>Beech</td> <td>High</td> <td>&lt; 5 feet</td> <td>&lt; 5 feet</td> </tr> </tbody> </table>		Sub-Canopy Species	Density	Avg. Height	Size	Beech	High	< 5 feet	< 5 feet	<p>Pole stand mostly Red maple beech in the understorey.</p>																				
Canopy Species	% Cover	Size Class	DBH	Age																																																										
Red Maple	75	Pole	7	87																																																										
Yellow Birch	2	Pole	7																																																											
Balsam Fir	3	Pole	5																																																											
White Pine	18	Log/XLog	14																																																											
Black Cherry	2	Pole/Log	9																																																											
Sub-Canopy Species	Density	Avg. Height	Size																																																											
Beech	High	< 5 feet	< 5 feet																																																											
<b>69</b>	122 - Road/Parking Lot	None	15.5			No	Roads: Twin Lake TT, Wolf Lake TT, and Co Rd 450.																																																							

Stand	Level 4 Cover Type	Size Density	Acres	Stand Age	BA Range	Managed Site	General Comments																																										
<b>70</b>	4112 - Maple, Beech, Cherry Association	Sapling Well	1.8	31	81-110	N/A	OPIC - FMD: Narrow stand along Co Rd 450. Soil=Garlic Sand Hab. Type=ATFD  Sapling/pole stand, very dense, young stand. Very few large trees.																																										
<table border="1"> <thead> <tr> <th>Canopy Species</th> <th>% Cover</th> <th>Size Class</th> <th>DBH</th> <th>Age</th> </tr> </thead> <tbody> <tr> <td>Red Maple</td> <td>35</td> <td></td> <td>5</td> <td></td> </tr> <tr> <td>Yellow Birch</td> <td>15</td> <td></td> <td>10</td> <td></td> </tr> <tr> <td>Beech</td> <td>50</td> <td>Pole/Sap/Log</td> <td>5</td> <td>31</td> </tr> </tbody> </table>		Canopy Species	% Cover	Size Class	DBH	Age	Red Maple	35		5		Yellow Birch	15		10		Beech	50	Pole/Sap/Log	5	31																												
Canopy Species	% Cover	Size Class	DBH	Age																																													
Red Maple	35		5																																														
Yellow Birch	15		10																																														
Beech	50	Pole/Sap/Log	5	31																																													
<b>71</b>	42200 - Natural White Pine	Sawtimber Well	5.0	88	51-80	N/A	OPIC - FMD: Low, wet ground. 98=b.spruce & tamarack soil=Spot PeatMixed lowland deciduous and Coniferous stand, mostly consisting of hemlock. 3/27/2025 stand is lowland coniferous stand consisting of white pine and black spruce. Would suggest a change in cover type. No hemlock was present. Age of white pine was a guess will need to come back with increment boar to get accurate age.																																										
<table border="1"> <thead> <tr> <th>Canopy Species</th> <th>% Cover</th> <th>Size Class</th> <th>DBH</th> <th>Age</th> </tr> </thead> <tbody> <tr> <td>Black Spruce</td> <td>30</td> <td>Pole/Sapling</td> <td>5</td> <td></td> </tr> <tr> <td>White Pine</td> <td>70</td> <td></td> <td>14</td> <td>88</td> </tr> </tbody> </table>		Canopy Species	% Cover	Size Class	DBH	Age	Black Spruce	30	Pole/Sapling	5		White Pine	70		14	88	<table border="1"> <thead> <tr> <th>Sub-Canopy Species</th> <th>Density</th> <th>Avg. Height</th> <th>Size</th> </tr> </thead> <tbody> <tr> <td>Black Spruce</td> <td>Low</td> <td>5 - 10 feet</td> <td>5 - 10 feet</td> </tr> <tr> <td>White Pine</td> <td>Low</td> <td>&gt;20 feet</td> <td>&gt;20 feet</td> </tr> </tbody> </table>		Sub-Canopy Species	Density	Avg. Height	Size	Black Spruce	Low	5 - 10 feet	5 - 10 feet	White Pine	Low	>20 feet	>20 feet																			
Canopy Species	% Cover	Size Class	DBH	Age																																													
Black Spruce	30	Pole/Sapling	5																																														
White Pine	70		14	88																																													
Sub-Canopy Species	Density	Avg. Height	Size																																														
Black Spruce	Low	5 - 10 feet	5 - 10 feet																																														
White Pine	Low	>20 feet	>20 feet																																														
<b>72</b>	122 - Road/Parking Lot	None	0.9			No	Ross Lake road.																																										
<b>73</b>	122 - Road/Parking Lot	None	2.5			No	Intersection of H-58 and Ross Lake RD.																																										
<b>74</b>	4112 - Maple, Beech, Cherry Association	Sawtimber Well	18.0	87	51-80	N/A	OPIC - FMD: Along H-58 and the Ross Lake Rd. Thinned in 1999 by D.O.C.. Oak acorns planted in 2001. Ancillary data is available. 99=b.cherry, beech & y.birch 98=white pine & hemlock Soil=Kalkaska Red Maple stand, very similar to adjacent stands. Lower BA but some nice log size trees that can wait until next inventory to cut.																																										
<table border="1"> <thead> <tr> <th>Canopy Species</th> <th>% Cover</th> <th>Size Class</th> <th>DBH</th> <th>Age</th> </tr> </thead> <tbody> <tr> <td>Red Maple</td> <td>75</td> <td>Log/Pole</td> <td>10</td> <td>87</td> </tr> <tr> <td>Yellow Birch</td> <td>5</td> <td>Pole/Log</td> <td>8</td> <td></td> </tr> <tr> <td>Balsam Fir</td> <td>5</td> <td>Pole</td> <td>8</td> <td></td> </tr> <tr> <td>White Pine</td> <td>5</td> <td>Log/XLog</td> <td>14</td> <td></td> </tr> <tr> <td>Hemlock</td> <td>5</td> <td>Log</td> <td>10</td> <td></td> </tr> <tr> <td>Black Cherry</td> <td>5</td> <td>Pole/Log</td> <td>8</td> <td></td> </tr> </tbody> </table>		Canopy Species	% Cover	Size Class	DBH	Age	Red Maple	75	Log/Pole	10	87	Yellow Birch	5	Pole/Log	8		Balsam Fir	5	Pole	8		White Pine	5	Log/XLog	14		Hemlock	5	Log	10		Black Cherry	5	Pole/Log	8		<table border="1"> <thead> <tr> <th>Sub-Canopy Species</th> <th>Density</th> <th>Avg. Height</th> <th>Size</th> </tr> </thead> <tbody> <tr> <td>Beech</td> <td>High</td> <td>&lt; 5 feet</td> <td>&lt; 5 feet</td> </tr> </tbody> </table>		Sub-Canopy Species	Density	Avg. Height	Size	Beech	High	< 5 feet	< 5 feet			
Canopy Species	% Cover	Size Class	DBH	Age																																													
Red Maple	75	Log/Pole	10	87																																													
Yellow Birch	5	Pole/Log	8																																														
Balsam Fir	5	Pole	8																																														
White Pine	5	Log/XLog	14																																														
Hemlock	5	Log	10																																														
Black Cherry	5	Pole/Log	8																																														
Sub-Canopy Species	Density	Avg. Height	Size																																														
Beech	High	< 5 feet	< 5 feet																																														
<b>75</b>	6129 - Mixed Coniferous Lowland Forest	Sawtimber Well	11.4	186	111-140	N/A	Very old strip of hemlock along lake shore. Pathway for hikers runs thru stand. 3/27/25Starting to see tops dying back in larger white pine and hemlock. Widow markers are present above placard 6 on the trail.																																										
<table border="1"> <thead> <tr> <th>Canopy Species</th> <th>% Cover</th> <th>Size Class</th> <th>DBH</th> <th>Age</th> </tr> </thead> <tbody> <tr> <td>Red Maple</td> <td>5</td> <td>Log</td> <td>15</td> <td></td> </tr> <tr> <td>White Pine</td> <td>35</td> <td>XLog/Log</td> <td>18</td> <td></td> </tr> <tr> <td>Hemlock</td> <td>60</td> <td>XLog/Log</td> <td>18</td> <td>186</td> </tr> </tbody> </table>		Canopy Species	% Cover	Size Class	DBH	Age	Red Maple	5	Log	15		White Pine	35	XLog/Log	18		Hemlock	60	XLog/Log	18	186	<table border="1"> <thead> <tr> <th>Sub-Canopy Species</th> <th>Density</th> <th>Avg. Height</th> <th>Size</th> </tr> </thead> <tbody> <tr> <td>Hemlock</td> <td>Low</td> <td>&lt; 5 feet</td> <td>&lt; 5 feet</td> </tr> </tbody> </table>		Sub-Canopy Species	Density	Avg. Height	Size	Hemlock	Low	< 5 feet	< 5 feet																		
Canopy Species	% Cover	Size Class	DBH	Age																																													
Red Maple	5	Log	15																																														
White Pine	35	XLog/Log	18																																														
Hemlock	60	XLog/Log	18	186																																													
Sub-Canopy Species	Density	Avg. Height	Size																																														
Hemlock	Low	< 5 feet	< 5 feet																																														
<b>76</b>	6225 - Bog	None	1.4			No	Small pond along roadside.																																										
<b>77</b>	6225 - Bog	None	1.5			No	small bog.																																										
<b>78</b>	6225 - Bog	None	1.8			No	small bog.																																										
<b>79</b>	6225 - Bog	None	1.7			No	Small bog.																																										

Stand	Level 4 Cover Type	Size Density	Acres	Stand Age	BA Range	Managed Site	General Comments																															
80	6225 - Bog	None	1.2			No	small bog, other half on private land.																															
81	6225 - Bog	None	2.6			No	Small bog.																															
82	6225 - Bog	None	1.1			No	Small bog within hardwood stand.																															
83	42350 - Upland Hemlock	Sawtimber Well	3.9	126	141-170	N/A	OPIC - FMD: Narrow stand between hardwoods and small bog. Large diameter hemlock and w.pine with a mixture of conifer and hardwoods apx 6-10" DBH. Soil=Dawson, Greenwood & Loxley Peats Hemlock stand around the edge of a bog.																															
<table border="1"> <thead> <tr> <th>Canopy Species</th> <th>% Cover</th> <th>Size Class</th> <th>DBH</th> <th>Age</th> </tr> </thead> <tbody> <tr> <td>Red Maple</td> <td>5</td> <td>Log/Pole</td> <td>11</td> <td></td> </tr> <tr> <td>Yellow Birch</td> <td>5</td> <td>Pole</td> <td>6</td> <td></td> </tr> <tr> <td>White Pine</td> <td>15</td> <td>XLog/Log</td> <td>18</td> <td></td> </tr> <tr> <td>Hemlock</td> <td>75</td> <td>Log</td> <td>16</td> <td>126</td> </tr> </tbody> </table>		Canopy Species	% Cover	Size Class	DBH	Age	Red Maple	5	Log/Pole	11		Yellow Birch	5	Pole	6		White Pine	15	XLog/Log	18		Hemlock	75	Log	16	126	<table border="1"> <thead> <tr> <th>Sub-Canopy Species</th> <th>Density</th> <th>Avg. Height</th> <th>Size</th> </tr> </thead> <tbody> <tr> <td>Hemlock</td> <td>Medium</td> <td>10 - 20 feet</td> <td>10 - 20 feet</td> </tr> </tbody> </table>		Sub-Canopy Species	Density	Avg. Height	Size	Hemlock	Medium	10 - 20 feet	10 - 20 feet		
Canopy Species	% Cover	Size Class	DBH	Age																																		
Red Maple	5	Log/Pole	11																																			
Yellow Birch	5	Pole	6																																			
White Pine	15	XLog/Log	18																																			
Hemlock	75	Log	16	126																																		
Sub-Canopy Species	Density	Avg. Height	Size																																			
Hemlock	Medium	10 - 20 feet	10 - 20 feet																																			
84	42350 - Upland Hemlock	Sawtimber Well	2.1	126	171-200	N/A	Transition stand between Hardwood and bog. Mostly hemlock, with a range in size.																															
<table border="1"> <thead> <tr> <th>Canopy Species</th> <th>% Cover</th> <th>Size Class</th> <th>DBH</th> <th>Age</th> </tr> </thead> <tbody> <tr> <td>Red Maple</td> <td>10</td> <td>Pole</td> <td>9</td> <td></td> </tr> <tr> <td>Yellow Birch</td> <td>5</td> <td>Log/XLog</td> <td>16</td> <td></td> </tr> <tr> <td>White Pine</td> <td>10</td> <td>XLog</td> <td>18</td> <td></td> </tr> <tr> <td>Hemlock</td> <td>75</td> <td>Log/Pole</td> <td>10</td> <td>126</td> </tr> </tbody> </table>		Canopy Species	% Cover	Size Class	DBH	Age	Red Maple	10	Pole	9		Yellow Birch	5	Log/XLog	16		White Pine	10	XLog	18		Hemlock	75	Log/Pole	10	126	<table border="1"> <thead> <tr> <th>Sub-Canopy Species</th> <th>Density</th> <th>Avg. Height</th> <th>Size</th> </tr> </thead> <tbody> <tr> <td>Hemlock</td> <td>Medium</td> <td>10 - 20 feet</td> <td>10 - 20 feet</td> </tr> </tbody> </table>		Sub-Canopy Species	Density	Avg. Height	Size	Hemlock	Medium	10 - 20 feet	10 - 20 feet		
Canopy Species	% Cover	Size Class	DBH	Age																																		
Red Maple	10	Pole	9																																			
Yellow Birch	5	Log/XLog	16																																			
White Pine	10	XLog	18																																			
Hemlock	75	Log/Pole	10	126																																		
Sub-Canopy Species	Density	Avg. Height	Size																																			
Hemlock	Medium	10 - 20 feet	10 - 20 feet																																			
85	6129 - Mixed Coniferous Lowland Forest	Poletimber Well	5.9	126	141-170	N/A	OPIC - FMD: Narrow stand between hardwoods and small bog. Large diameter hemlock and w.pine with a mixture of conifer and hardwoods apx 6-10" DBH. Soil=Finch-Spot Complex Hemlock stand surrounding bog. Buffer between Red maple stand and bog.																															
<table border="1"> <thead> <tr> <th>Canopy Species</th> <th>% Cover</th> <th>Size Class</th> <th>DBH</th> <th>Age</th> </tr> </thead> <tbody> <tr> <td>Red Maple</td> <td>10</td> <td>Pole</td> <td>8</td> <td></td> </tr> <tr> <td>White Pine</td> <td>10</td> <td>XLog/Log</td> <td>20</td> <td></td> </tr> <tr> <td>Hemlock</td> <td>80</td> <td>Log/XLog</td> <td>16</td> <td>126</td> </tr> </tbody> </table>		Canopy Species	% Cover	Size Class	DBH	Age	Red Maple	10	Pole	8		White Pine	10	XLog/Log	20		Hemlock	80	Log/XLog	16	126	<table border="1"> <thead> <tr> <th>Sub-Canopy Species</th> <th>Density</th> <th>Avg. Height</th> <th>Size</th> </tr> </thead> <tbody> <tr> <td>Hemlock</td> <td>High</td> <td>10 - 20 feet</td> <td>10 - 20 feet</td> </tr> </tbody> </table>		Sub-Canopy Species	Density	Avg. Height	Size	Hemlock	High	10 - 20 feet	10 - 20 feet							
Canopy Species	% Cover	Size Class	DBH	Age																																		
Red Maple	10	Pole	8																																			
White Pine	10	XLog/Log	20																																			
Hemlock	80	Log/XLog	16	126																																		
Sub-Canopy Species	Density	Avg. Height	Size																																			
Hemlock	High	10 - 20 feet	10 - 20 feet																																			
86	500 - Water	Unspecified	5.6			No	Small pond with drainage from the north.																															
87	500 - Water	Unspecified	8.1			No	Pond with bog around the edges.																															
88	6122 - Black Spruce	Sawtimber Well	4.5	82	81-110	N/A	OPIC - FMD: Small creek within the stand. Low, wet ground. Regeneration is comprised of: b.fir, hemlock and red maple. 98=cedar & b.fir soil=Finch-Spot Complex & Dawson, Greenwood & Loxley Peats Hab.type=PARVAa Nice Black spruce stand, tall trees with other species sparsely mixed in, dense stand.																															
<table border="1"> <thead> <tr> <th>Canopy Species</th> <th>% Cover</th> <th>Size Class</th> <th>DBH</th> <th>Age</th> </tr> </thead> <tbody> <tr> <td>Red Maple</td> <td>5</td> <td>Pole</td> <td>9</td> <td></td> </tr> <tr> <td>Yellow Birch</td> <td>10</td> <td>Log/Pole</td> <td>10</td> <td></td> </tr> <tr> <td>Black Spruce</td> <td>50</td> <td>Log/Pole</td> <td>10</td> <td>82</td> </tr> <tr> <td>Northern White Cedar</td> <td>10</td> <td>Pole</td> <td>9</td> <td></td> </tr> <tr> <td>White Pine</td> <td>10</td> <td>Log/Pole</td> <td>12</td> <td></td> </tr> <tr> <td>Hemlock</td> <td>15</td> <td>Log</td> <td>12</td> <td></td> </tr> </tbody> </table>		Canopy Species	% Cover	Size Class	DBH	Age	Red Maple	5	Pole	9		Yellow Birch	10	Log/Pole	10		Black Spruce	50	Log/Pole	10	82	Northern White Cedar	10	Pole	9		White Pine	10	Log/Pole	12		Hemlock	15	Log	12			
Canopy Species	% Cover	Size Class	DBH	Age																																		
Red Maple	5	Pole	9																																			
Yellow Birch	10	Log/Pole	10																																			
Black Spruce	50	Log/Pole	10	82																																		
Northern White Cedar	10	Pole	9																																			
White Pine	10	Log/Pole	12																																			
Hemlock	15	Log	12																																			

Stand	Level 4 Cover Type	Size Density	Acres	Stand Age	BA Range	Managed Site	General Comments																																																								
89	6225 - Bog	None	2.8			No	small bog																																																								
90	6225 - Bog	None	1.2			No	small bog																																																								
91	42200 - Natural White Pine	Sawtimber Well	0.7	107	51-80	N/A	OPIC - FMD: Narrow stand on a steep slope around the edge of a bog. 99=red maple, beech and yellow birch soil=Dawson, Greenwood & Loxley Peats  Small ridge surrounded by lowland bog/wet area, mostly White pine.																																																								
<table border="1"> <thead> <tr> <th>Canopy Species</th> <th>% Cover</th> <th>Size Class</th> <th>DBH</th> <th>Age</th> </tr> </thead> <tbody> <tr> <td>White Pine</td> <td>90</td> <td>XLog/Log</td> <td>18</td> <td>107</td> </tr> <tr> <td>Hemlock</td> <td>10</td> <td>XLog/Log</td> <td>18</td> <td></td> </tr> </tbody> </table>		Canopy Species	% Cover	Size Class	DBH	Age	White Pine	90	XLog/Log	18	107	Hemlock	10	XLog/Log	18		<table border="1"> <thead> <tr> <th>Sub-Canopy Species</th> <th>Density</th> <th>Avg. Height</th> <th>Size</th> </tr> </thead> <tbody> <tr> <td>Red Maple</td> <td>Low</td> <td>10 - 20 feet</td> <td>10 - 20 feet</td> </tr> <tr> <td>Hemlock</td> <td>Medium</td> <td>&lt; 5 feet</td> <td>&lt; 5 feet</td> </tr> </tbody> </table>		Sub-Canopy Species	Density	Avg. Height	Size	Red Maple	Low	10 - 20 feet	10 - 20 feet	Hemlock	Medium	< 5 feet	< 5 feet																																	
Canopy Species	% Cover	Size Class	DBH	Age																																																											
White Pine	90	XLog/Log	18	107																																																											
Hemlock	10	XLog/Log	18																																																												
Sub-Canopy Species	Density	Avg. Height	Size																																																												
Red Maple	Low	10 - 20 feet	10 - 20 feet																																																												
Hemlock	Medium	< 5 feet	< 5 feet																																																												
92	42200 - Natural White Pine	Sawtimber Well	2.3	98	111-140	N/A	OPIC - FMD: Narrow stand on a steep slope around the edge of a bog. 99=red maple, beech and yellow birch soil=Dawson, Greenwood & Loxley Peats  White pine surrounding bog.																																																								
<table border="1"> <thead> <tr> <th>Canopy Species</th> <th>% Cover</th> <th>Size Class</th> <th>DBH</th> <th>Age</th> </tr> </thead> <tbody> <tr> <td>White Pine</td> <td>90</td> <td>XLog</td> <td>18</td> <td>98</td> </tr> <tr> <td>Hemlock</td> <td>10</td> <td>XLog</td> <td>18</td> <td></td> </tr> </tbody> </table>		Canopy Species	% Cover	Size Class	DBH	Age	White Pine	90	XLog	18	98	Hemlock	10	XLog	18		<table border="1"> <thead> <tr> <th>Sub-Canopy Species</th> <th>Density</th> <th>Avg. Height</th> <th>Size</th> </tr> </thead> <tbody> <tr> <td>Hemlock</td> <td>Full</td> <td>&lt; 5 feet</td> <td>&lt; 5 feet</td> </tr> </tbody> </table>		Sub-Canopy Species	Density	Avg. Height	Size	Hemlock	Full	< 5 feet	< 5 feet																																					
Canopy Species	% Cover	Size Class	DBH	Age																																																											
White Pine	90	XLog	18	98																																																											
Hemlock	10	XLog	18																																																												
Sub-Canopy Species	Density	Avg. Height	Size																																																												
Hemlock	Full	< 5 feet	< 5 feet																																																												
93	6122 - Black Spruce	Poletimber Medium	5.8	92	81-110	N/A	OPIC - FMD: Low, wet ground between bog and higher ground with hardwoods. Soil=Finch-Spot Complex Hab.type=PARVAa  Lowland spruce stand bordering bog. Even aged stand.																																																								
<table border="1"> <thead> <tr> <th>Canopy Species</th> <th>% Cover</th> <th>Size Class</th> <th>DBH</th> <th>Age</th> </tr> </thead> <tbody> <tr> <td>Black Spruce</td> <td>80</td> <td>Pole</td> <td>8</td> <td>92</td> </tr> <tr> <td>Tamarack</td> <td>10</td> <td>Pole</td> <td>7</td> <td></td> </tr> <tr> <td>White Pine</td> <td>10</td> <td>Log/XLog</td> <td>16</td> <td></td> </tr> </tbody> </table>		Canopy Species	% Cover	Size Class	DBH	Age	Black Spruce	80	Pole	8	92	Tamarack	10	Pole	7		White Pine	10	Log/XLog	16		<table border="1"> <thead> <tr> <th>Sub-Canopy Species</th> <th>Density</th> <th>Avg. Height</th> <th>Size</th> </tr> </thead> <tbody> <tr> <td>Red Maple</td> <td>Medium</td> <td>5 - 10 feet</td> <td>5 - 10 feet</td> </tr> </tbody> </table>		Sub-Canopy Species	Density	Avg. Height	Size	Red Maple	Medium	5 - 10 feet	5 - 10 feet																																
Canopy Species	% Cover	Size Class	DBH	Age																																																											
Black Spruce	80	Pole	8	92																																																											
Tamarack	10	Pole	7																																																												
White Pine	10	Log/XLog	16																																																												
Sub-Canopy Species	Density	Avg. Height	Size																																																												
Red Maple	Medium	5 - 10 feet	5 - 10 feet																																																												
94	42350 - Upland Hemlock	Sawtimber Well	5.5	122	141-170	N/A	OPIC - FMD: Ridge with hardwoods, surrounded by low wet ground. Difficult access across private. Soil=Garlic Sand Hab.type=ATFD  Mixed stand with conifer and deciduous trees. Very large, old trees near the edge of the lowland, diverse stand with lots of thermal cover.																																																								
<table border="1"> <thead> <tr> <th>Canopy Species</th> <th>% Cover</th> <th>Size Class</th> <th>DBH</th> <th>Age</th> </tr> </thead> <tbody> <tr> <td>Red Maple</td> <td>10</td> <td>Log</td> <td>10</td> <td></td> </tr> <tr> <td>Yellow Birch</td> <td>5</td> <td>Log</td> <td>12</td> <td></td> </tr> <tr> <td>Balsam Fir</td> <td>4</td> <td>Pole/Sapling</td> <td>5</td> <td></td> </tr> <tr> <td>Black Spruce</td> <td>6</td> <td>Log</td> <td>12</td> <td></td> </tr> <tr> <td>White Pine</td> <td>20</td> <td>XLog</td> <td>18</td> <td></td> </tr> <tr> <td>Hemlock</td> <td>50</td> <td>XLog/Log</td> <td>18</td> <td>122</td> </tr> <tr> <td>Black Cherry</td> <td>5</td> <td>Log</td> <td>12</td> <td></td> </tr> </tbody> </table>		Canopy Species	% Cover	Size Class	DBH	Age	Red Maple	10	Log	10		Yellow Birch	5	Log	12		Balsam Fir	4	Pole/Sapling	5		Black Spruce	6	Log	12		White Pine	20	XLog	18		Hemlock	50	XLog/Log	18	122	Black Cherry	5	Log	12		<table border="1"> <thead> <tr> <th>Sub-Canopy Species</th> <th>Density</th> <th>Avg. Height</th> <th>Size</th> </tr> </thead> <tbody> <tr> <td>Beech</td> <td>Low</td> <td>10 - 20 feet</td> <td>10 - 20 feet</td> </tr> <tr> <td>White Pine</td> <td>Medium</td> <td>&lt; 5 feet</td> <td>&lt; 5 feet</td> </tr> <tr> <td>Balsam Fir</td> <td>Medium</td> <td>10 - 20 feet</td> <td>10 - 20 feet</td> </tr> <tr> <td>Red Maple</td> <td>Medium</td> <td>&gt;20 feet</td> <td>&gt;20 feet</td> </tr> </tbody> </table>		Sub-Canopy Species	Density	Avg. Height	Size	Beech	Low	10 - 20 feet	10 - 20 feet	White Pine	Medium	< 5 feet	< 5 feet	Balsam Fir	Medium	10 - 20 feet	10 - 20 feet	Red Maple	Medium	>20 feet	>20 feet
Canopy Species	% Cover	Size Class	DBH	Age																																																											
Red Maple	10	Log	10																																																												
Yellow Birch	5	Log	12																																																												
Balsam Fir	4	Pole/Sapling	5																																																												
Black Spruce	6	Log	12																																																												
White Pine	20	XLog	18																																																												
Hemlock	50	XLog/Log	18	122																																																											
Black Cherry	5	Log	12																																																												
Sub-Canopy Species	Density	Avg. Height	Size																																																												
Beech	Low	10 - 20 feet	10 - 20 feet																																																												
White Pine	Medium	< 5 feet	< 5 feet																																																												
Balsam Fir	Medium	10 - 20 feet	10 - 20 feet																																																												
Red Maple	Medium	>20 feet	>20 feet																																																												
95	6127 - Lowland Pine	Poletimber Well	2.2	84	81-110	N/A	OPIC - FMD: Ridge with a mix of conifers and poor quality hardwoods. Access is across private land. Dense b.fir, b.spruce & hemlock regeneration. 98=b.spruce & b.fir soil=Garlic Sand & Finch-Spot Complex  Poor quality lowland conifer mix. Access impossible/worthless.																																																								
<table border="1"> <thead> <tr> <th>Canopy Species</th> <th>% Cover</th> <th>Size Class</th> <th>DBH</th> <th>Age</th> </tr> </thead> <tbody> <tr> <td>Balsam Fir</td> <td>10</td> <td>Pole</td> <td>8</td> <td></td> </tr> <tr> <td>Black Spruce</td> <td>25</td> <td>Pole</td> <td>8</td> <td></td> </tr> <tr> <td>Tamarack</td> <td>15</td> <td>Pole</td> <td>8</td> <td></td> </tr> <tr> <td>White Pine</td> <td>50</td> <td>Log</td> <td>14</td> <td>84</td> </tr> </tbody> </table>		Canopy Species	% Cover	Size Class	DBH	Age	Balsam Fir	10	Pole	8		Black Spruce	25	Pole	8		Tamarack	15	Pole	8		White Pine	50	Log	14	84	<table border="1"> <thead> <tr> <th>Sub-Canopy Species</th> <th>Density</th> <th>Avg. Height</th> <th>Size</th> </tr> </thead> <tbody> <tr> <td>Black Spruce</td> <td>Medium</td> <td>&lt; 5 feet</td> <td>&lt; 5 feet</td> </tr> </tbody> </table>		Sub-Canopy Species	Density	Avg. Height	Size	Black Spruce	Medium	< 5 feet	< 5 feet																											
Canopy Species	% Cover	Size Class	DBH	Age																																																											
Balsam Fir	10	Pole	8																																																												
Black Spruce	25	Pole	8																																																												
Tamarack	15	Pole	8																																																												
White Pine	50	Log	14	84																																																											
Sub-Canopy Species	Density	Avg. Height	Size																																																												
Black Spruce	Medium	< 5 feet	< 5 feet																																																												
96	6225 - Bog	None	1.0			No	Small corner of larger bog in adjacent property.																																																								

Stand	Level 4 Cover Type	Size Density	Acres	Stand Age	BA Range	Managed Site	General Comments																																					
<b>97</b>	4115 - Y.Birch, Hemlock NH	Sawtimber Well	2.3	66	51-80	N/A	OPIC - FMD: Small stand from private property line to conifers around a bog. Access through private. Soil=Garlic Sand hab type=ATFD																																					
<table border="1"> <thead> <tr> <th>Canopy Species</th> <th>% Cover</th> <th>Size Class</th> <th>DBH</th> <th>Age</th> </tr> </thead> <tbody> <tr> <td>Red Maple</td> <td>75</td> <td>Log/Pole</td> <td>10</td> <td>66</td> </tr> <tr> <td>Hemlock</td> <td>25</td> <td>XLog</td> <td>18</td> <td></td> </tr> </tbody> </table>		Canopy Species	% Cover	Size Class	DBH	Age	Red Maple	75	Log/Pole	10	66	Hemlock	25	XLog	18		<table border="1"> <thead> <tr> <th>Sub-Canopy Species</th> <th>Density</th> <th>Avg. Height</th> <th>Size</th> </tr> </thead> <tbody> <tr> <td>Beech</td> <td>Full</td> <td>&lt; 5 feet</td> <td>&lt; 5 feet</td> </tr> </tbody> </table>		Sub-Canopy Species	Density	Avg. Height	Size	Beech	Full	< 5 feet	< 5 feet	Red maple stand that is mostly poles, some scattered hemlock and beech, both are super-canopy. All beech has bbd, lots of beech brush in understory.																	
Canopy Species	% Cover	Size Class	DBH	Age																																								
Red Maple	75	Log/Pole	10	66																																								
Hemlock	25	XLog	18																																									
Sub-Canopy Species	Density	Avg. Height	Size																																									
Beech	Full	< 5 feet	< 5 feet																																									
<b>98</b>	6129 - Mixed Coniferous Lowland Forest	Sawtimber Well	1.9	101	141-170	N/A	OPIC - FMD: A small stand between a pond and private property; consisting of a few large diameter hemlock and white pine with mixed conifer poles near the pond, switching to hardwood poles on higher ground near the private line. Soil=Garlic Sand & Finch-Spot Complex Hab.type=PARVAa																																					
<table border="1"> <thead> <tr> <th>Canopy Species</th> <th>% Cover</th> <th>Size Class</th> <th>DBH</th> <th>Age</th> </tr> </thead> <tbody> <tr> <td>Red Maple</td> <td>5</td> <td></td> <td>10</td> <td></td> </tr> <tr> <td>Yellow Birch</td> <td>5</td> <td>Log</td> <td>10</td> <td></td> </tr> <tr> <td>Hemlock</td> <td>90</td> <td></td> <td>16</td> <td>101</td> </tr> </tbody> </table>		Canopy Species	% Cover	Size Class	DBH	Age	Red Maple	5		10		Yellow Birch	5	Log	10		Hemlock	90		16	101	<table border="1"> <thead> <tr> <th>Sub-Canopy Species</th> <th>Density</th> <th>Avg. Height</th> <th>Size</th> </tr> </thead> <tbody> <tr> <td>Balsam Fir</td> <td>Medium</td> <td>&lt; 5 feet</td> <td>&lt; 5 feet</td> </tr> <tr> <td>Hemlock</td> <td>Low</td> <td>5 - 10 feet</td> <td>5 - 10 feet</td> </tr> </tbody> </table>		Sub-Canopy Species	Density	Avg. Height	Size	Balsam Fir	Medium	< 5 feet	< 5 feet	Hemlock	Low	5 - 10 feet	5 - 10 feet	Hemlock stand on edge of bog, large hemlock trees.								
Canopy Species	% Cover	Size Class	DBH	Age																																								
Red Maple	5		10																																									
Yellow Birch	5	Log	10																																									
Hemlock	90		16	101																																								
Sub-Canopy Species	Density	Avg. Height	Size																																									
Balsam Fir	Medium	< 5 feet	< 5 feet																																									
Hemlock	Low	5 - 10 feet	5 - 10 feet																																									
<b>99</b>	42390 - Mixed Non-Pine Upland Conifers	Sawtimber Medium	2.1	78	81-110	N/A	OPIC - FMD: Low, wet ground. Soil=Finch-Spot Complex																																					
<table border="1"> <thead> <tr> <th>Canopy Species</th> <th>% Cover</th> <th>Size Class</th> <th>DBH</th> <th>Age</th> </tr> </thead> <tbody> <tr> <td>Black Spruce</td> <td>50</td> <td>Pole</td> <td>8</td> <td>78</td> </tr> <tr> <td>Northern White Cedar</td> <td>20</td> <td>Pole/Log/Sap</td> <td>6</td> <td></td> </tr> <tr> <td>White Pine</td> <td>30</td> <td>Log/XLog</td> <td>16</td> <td></td> </tr> </tbody> </table>		Canopy Species	% Cover	Size Class	DBH	Age	Black Spruce	50	Pole	8	78	Northern White Cedar	20	Pole/Log/Sap	6		White Pine	30	Log/XLog	16		<table border="1"> <thead> <tr> <th>Sub-Canopy Species</th> <th>Density</th> <th>Avg. Height</th> <th>Size</th> </tr> </thead> <tbody> <tr> <td>Tamarack</td> <td>Medium</td> <td>&gt;20 feet</td> <td>&gt;20 feet</td> </tr> <tr> <td>Black Spruce</td> <td>Medium</td> <td>&lt; 5 feet</td> <td>&lt; 5 feet</td> </tr> <tr> <td>Northern White Cedar</td> <td>Medium</td> <td>Variable</td> <td>Variable</td> </tr> </tbody> </table>		Sub-Canopy Species	Density	Avg. Height	Size	Tamarack	Medium	>20 feet	>20 feet	Black Spruce	Medium	< 5 feet	< 5 feet	Northern White Cedar	Medium	Variable	Variable	Black spruce stand with scattered white pine and lower ground.				
Canopy Species	% Cover	Size Class	DBH	Age																																								
Black Spruce	50	Pole	8	78																																								
Northern White Cedar	20	Pole/Log/Sap	6																																									
White Pine	30	Log/XLog	16																																									
Sub-Canopy Species	Density	Avg. Height	Size																																									
Tamarack	Medium	>20 feet	>20 feet																																									
Black Spruce	Medium	< 5 feet	< 5 feet																																									
Northern White Cedar	Medium	Variable	Variable																																									
<b>100</b>	4112 - Maple, Beech, Cherry Association	Sawtimber Well	5.8	92	81-110	N/A	OPIC - FMD: Next to Ross Lake Campground, adjacent to Ross Lake and along the Ross Lake Rd. Thinned by D.O.C. in 2000. Ancillary data is available. 99=b.cherry, beech, y.birch Soil=Garlic Sand Hab.type=ATFD																																					
<table border="1"> <thead> <tr> <th>Canopy Species</th> <th>% Cover</th> <th>Size Class</th> <th>DBH</th> <th>Age</th> </tr> </thead> <tbody> <tr> <td>Red Maple</td> <td>80</td> <td>Log</td> <td>12</td> <td>92</td> </tr> <tr> <td>Yellow Birch</td> <td>5</td> <td>Pole</td> <td>8</td> <td></td> </tr> <tr> <td>White Pine</td> <td>10</td> <td>Log/XLog</td> <td>16</td> <td></td> </tr> <tr> <td>Black Cherry</td> <td>5</td> <td>Pole</td> <td>8</td> <td></td> </tr> </tbody> </table>		Canopy Species	% Cover	Size Class	DBH	Age	Red Maple	80	Log	12	92	Yellow Birch	5	Pole	8		White Pine	10	Log/XLog	16		Black Cherry	5	Pole	8		<table border="1"> <thead> <tr> <th>Sub-Canopy Species</th> <th>Density</th> <th>Avg. Height</th> <th>Size</th> </tr> </thead> <tbody> <tr> <td>Beech</td> <td>High</td> <td>&lt; 5 feet</td> <td>&lt; 5 feet</td> </tr> </tbody> </table>		Sub-Canopy Species	Density	Avg. Height	Size	Beech	High	< 5 feet	< 5 feet	Poorly stocked red maple with larger trees, white pine near shore.							
Canopy Species	% Cover	Size Class	DBH	Age																																								
Red Maple	80	Log	12	92																																								
Yellow Birch	5	Pole	8																																									
White Pine	10	Log/XLog	16																																									
Black Cherry	5	Pole	8																																									
Sub-Canopy Species	Density	Avg. Height	Size																																									
Beech	High	< 5 feet	< 5 feet																																									
<b>101</b>	42350 - Upland Hemlock	Sawtimber Well	2.9	106	111-140	N/A	OPIC - FMD: Ridge of hemlock, surrounded by low, wet ground. Difficult access across private land. Soil=Garlic Sand & Finch-Spot Complex Hemlock dominated stand with good regeneration, with other species prevalent on stands edges.																																					
<table border="1"> <thead> <tr> <th>Canopy Species</th> <th>% Cover</th> <th>Size Class</th> <th>DBH</th> <th>Age</th> </tr> </thead> <tbody> <tr> <td>Red Maple</td> <td>5</td> <td>Pole</td> <td>8</td> <td></td> </tr> <tr> <td>Balsam Fir</td> <td>5</td> <td>Pole</td> <td>8</td> <td></td> </tr> <tr> <td>Northern White Cedar</td> <td>30</td> <td>Log</td> <td>10</td> <td></td> </tr> <tr> <td>Hemlock</td> <td>60</td> <td>XLog/Log</td> <td>18</td> <td>106</td> </tr> </tbody> </table>		Canopy Species	% Cover	Size Class	DBH	Age	Red Maple	5	Pole	8		Balsam Fir	5	Pole	8		Northern White Cedar	30	Log	10		Hemlock	60	XLog/Log	18	106	<table border="1"> <thead> <tr> <th>Sub-Canopy Species</th> <th>Density</th> <th>Avg. Height</th> <th>Size</th> </tr> </thead> <tbody> <tr> <td>Balsam Fir</td> <td>Medium</td> <td>10 - 20 feet</td> <td>10 - 20 feet</td> </tr> <tr> <td>Hemlock</td> <td>Medium</td> <td>10 - 20 feet</td> <td>10 - 20 feet</td> </tr> </tbody> </table>		Sub-Canopy Species	Density	Avg. Height	Size	Balsam Fir	Medium	10 - 20 feet	10 - 20 feet	Hemlock	Medium	10 - 20 feet	10 - 20 feet				
Canopy Species	% Cover	Size Class	DBH	Age																																								
Red Maple	5	Pole	8																																									
Balsam Fir	5	Pole	8																																									
Northern White Cedar	30	Log	10																																									
Hemlock	60	XLog/Log	18	106																																								
Sub-Canopy Species	Density	Avg. Height	Size																																									
Balsam Fir	Medium	10 - 20 feet	10 - 20 feet																																									
Hemlock	Medium	10 - 20 feet	10 - 20 feet																																									
<b>102</b>	500 - Water	None	1.2			No	small pond within a bog.																																					

Stand	Level 4 Cover Type	Size Density	Acres	Stand Age	BA Range	Managed Site	General Comments
103	6224 - Treed Bog	None	1.2			No	<p>Cut heavily in 1989-1991. This stand contains areas of planted Oak (east of s.56), and planted White Pine (SW part of stand). [6/4/08 jb] Went into the oak stand to look for the planted oak to show new wildlife tech. The oak are about 25-30' tall and 3"DBH. Most of the trees are found within old skid trails. When the area is ready to be harvested again consideration to this regeneration is important. May want to consider using an inmate crew to assure no damage is done to the small oak.</p> <p>10/21/15: Mix of species, lots of poles that will move up size classes within the next 10 years. "This stand was flagged with high or very high potential for spruce budworm impact but the decision at Compartment Review was not to harvest the stand at this time." Monsters INC Maple MWR units 1,2. TS: 41-006-17-01</p>

104	122 - Road/Parking Lot	None	0.7			No	Co Rd 450
-----	------------------------	------	-----	--	--	----	-----------

105	4112 - Maple, Beech, Cherry Association	Poletimber Well	6.1	101	81-110	N/A	
-----	---	-----------------	-----	-----	--------	-----	--

Canopy Species	% Cover	Size Class	DBH	Age	Sub-Canopy Species	Density	Avg. Height	Size
Red Maple	85	Log/Pole	14	101	Beech	Full	>20 feet	>20 feet
Beech	5	Pole	6					
Balsam Fir	10	Pole	8					

106	122 - Road/Parking Lot	None	3.6			No	Co Rd 450
-----	------------------------	------	-----	--	--	----	-----------

107	6128 - Lowland Coniferous, Mixed Deciduous	Sawtimber Well	3.5	76	141-170	N/A	<p>OPIC - FMD: Narrow stand of conifers, around a small bog, on a small hill (and flat at bottom) sloping down from the hardwoods to the bog. Soil=Finch-Spot Complex Hab.type=PArVAa</p> <p>Small mixed conifer stand surrounding a small bog. Mostly Hemlock and white pine.</p>
-----	--	----------------	-----	----	---------	-----	--

Canopy Species	% Cover	Size Class	DBH	Age	Sub-Canopy Species	Density	Avg. Height	Size
Red Maple	20	Pole	8		Beech	Low	5 - 10 feet	5 - 10 feet
Balsam Fir	10	Pole/Sapling	6		Hemlock	Medium	5 - 10 feet	5 - 10 feet
Black Spruce	10	Pole/Sapling	6					
White Pine	20	Log	12					

108	122 - Road/Parking Lot	None	7.3			No	Wolf Lake Truck trail.
-----	------------------------	------	-----	--	--	----	------------------------

Stand	Level 4 Cover Type	Size Density	Acres	Stand Age	BA Range	Managed Site	General Comments																																									
<b>109</b>	429 - Mixed Upland Conifers	Sawtimber Well	2.5	96	111-140	N/A	OPIC - FMD: Next to Canoe Lake. Slightly higher ground than the surrounding stands. 98=b.spruce & w.pine Soil=Finch-Spot Complex Hab.Type=PARVAa																																									
<table border="1"> <thead> <tr> <th>Canopy Species</th> <th>% Cover</th> <th>Size Class</th> <th>DBH</th> <th>Age</th> </tr> </thead> <tbody> <tr> <td>Red Maple</td> <td>5</td> <td></td> <td>7</td> <td></td> </tr> <tr> <td>Balsam Fir</td> <td>5</td> <td>Pole</td> <td>6</td> <td></td> </tr> <tr> <td>Black Spruce</td> <td>5</td> <td>Pole</td> <td>6</td> <td></td> </tr> <tr> <td>Northern White Cedar</td> <td>15</td> <td>Pole</td> <td>6</td> <td></td> </tr> <tr> <td>White Pine</td> <td>50</td> <td>XLog/Log</td> <td>18</td> <td>96</td> </tr> <tr> <td>Hemlock</td> <td>20</td> <td>XLog/Log</td> <td>18</td> <td></td> </tr> </tbody> </table>		Canopy Species	% Cover	Size Class	DBH	Age	Red Maple	5		7		Balsam Fir	5	Pole	6		Black Spruce	5	Pole	6		Northern White Cedar	15	Pole	6		White Pine	50	XLog/Log	18	96	Hemlock	20	XLog/Log	18		<table border="1"> <thead> <tr> <th>Sub-Canopy Species</th> <th>Density</th> <th>Avg. Height</th> <th>Size</th> </tr> </thead> <tbody> <tr> <td>Balsam Fir</td> <td>Medium</td> <td>10 - 20 feet</td> <td>10 - 20 feet</td> </tr> </tbody> </table>		Sub-Canopy Species	Density	Avg. Height	Size	Balsam Fir	Medium	10 - 20 feet	10 - 20 feet	<p>Mixed stand mainly consisting of extra large white pine and hemlock with pole sized understory.</p>	
Canopy Species	% Cover	Size Class	DBH	Age																																												
Red Maple	5		7																																													
Balsam Fir	5	Pole	6																																													
Black Spruce	5	Pole	6																																													
Northern White Cedar	15	Pole	6																																													
White Pine	50	XLog/Log	18	96																																												
Hemlock	20	XLog/Log	18																																													
Sub-Canopy Species	Density	Avg. Height	Size																																													
Balsam Fir	Medium	10 - 20 feet	10 - 20 feet																																													
<b>110</b>	429 - Mixed Upland Conifers	Sawtimber Well	5.7	71	111-140	N/A	OPIC - FMD: At the intersection of Co Rd 450 & the Ross Lake Rd. Small stand on a hill sloping away from the road, with a low, wet area at the bottom. Soil=Finch-Spot Complex																																									
<table border="1"> <thead> <tr> <th>Canopy Species</th> <th>% Cover</th> <th>Size Class</th> <th>DBH</th> <th>Age</th> </tr> </thead> <tbody> <tr> <td>Red Maple</td> <td>40</td> <td>Log</td> <td>12</td> <td>71</td> </tr> <tr> <td>White Pine</td> <td>30</td> <td>XLog/Log</td> <td>18</td> <td></td> </tr> <tr> <td>Hemlock</td> <td>30</td> <td>Log/XLog</td> <td>16</td> <td></td> </tr> </tbody> </table>		Canopy Species	% Cover	Size Class	DBH	Age	Red Maple	40	Log	12	71	White Pine	30	XLog/Log	18		Hemlock	30	Log/XLog	16		<table border="1"> <thead> <tr> <th>Sub-Canopy Species</th> <th>Density</th> <th>Avg. Height</th> <th>Size</th> </tr> </thead> <tbody> <tr> <td>Red Maple</td> <td>Low</td> <td>&lt; 5 feet</td> <td>&lt; 5 feet</td> </tr> <tr> <td>Beech</td> <td>Low</td> <td>&lt; 5 feet</td> <td>&lt; 5 feet</td> </tr> </tbody> </table>		Sub-Canopy Species	Density	Avg. Height	Size	Red Maple	Low	< 5 feet	< 5 feet	Beech	Low	< 5 feet	< 5 feet	<p>Red Maple stand with hemlock and white pine intermixed. Red maple is poor form and low quality, but large in size.</p>												
Canopy Species	% Cover	Size Class	DBH	Age																																												
Red Maple	40	Log	12	71																																												
White Pine	30	XLog/Log	18																																													
Hemlock	30	Log/XLog	16																																													
Sub-Canopy Species	Density	Avg. Height	Size																																													
Red Maple	Low	< 5 feet	< 5 feet																																													
Beech	Low	< 5 feet	< 5 feet																																													
<b>111</b>	122 - Road/Parking Lot	None	0.8			No	Co Road 450																																									
<b>112</b>	500 - Water	None	37.4			No	Canoe lake.																																									
<b>113</b>	6225 - Bog	None	0.6			No	OPIC - FMD: Small creek within the stand. Low, wet ground. Regeneration is comprised of: b.fir, hemlock and red maple. 98=cedar & b.fir soil=Finch-Spot Complex & Dawson, Greenwood & Loxley Peats Hab.type=PARVAa																																									
							Nice Black spruce stand, tall trees with other species sparsely mixed in, dense stand.																																									