

Compartment Review Presentation

Shingleton Forest Management Unit

Compartment 41171

Entry Year: 2027

Acreage: 1,202

County: Alger

Management Area: Grand Marais Moraine Complex

Stand Examiner: Mario Molin

Legal Description:

T47N R17W Sections 10 and 15

Identified Planning Goals:

The main goal in this compartment is to conduct multiple resource management for current and future generations.

Soil and topography:

The topography in this compartment is hilly to flat with some low areas. The main soils in the compartment are; Ogemaw Sandy Loam with fair to good drainage and fair natural fertility, Munising Loam with good drainage and moderate natural fertility and Kalkaska Loamy Sand with good drainage and low to fair natural fertility. The entire compartment lies within the Munising Moraine Land Type Association.

Ownership Patterns, Development, and Land Use in and Around the Compartment:

Ownership within the compartment is all State land except for the town of Melstrand on the south end. The surrounding land has broken ownership of State lands, CFR lands and private ownership. State land is heavily used by hunters while the roads are heavily used by those looking for fishing sites and access into PRNL properties to the northwest. The residents are a mix of year-round and seasonal.

Unique Natural Features:

Currently under review by Michigan Natural Features Inventory (MNFI).

Archeological, Historical, and Cultural Features:

None known.

Special Management Designations or Considerations:

Treatments that will be conducted around any water areas will follow all BMP regulations and those concerns addressed from other divisions.

Watershed and Fisheries Considerations:

Fisheries Concerns: This compartment has very little surface water within its boundaries. There is a small, disconnected lake in the south-west corner of the compartment and best management practices (BMP's) should be adhered to when working in proximity to this surface water.

Wildlife Habitat Considerations:

This compartment is located immediately north, east, and west of Melstrand. The pre-settlement forest, as recorded by General Land Office surveyors appears to have been dominated by sugar maple, yellow birch, and beech. Hemlock and balsam fir were also common components. Red maple, ironwood, and elm were recorded as minor components of the forest. Currently the northern hardwoods appear to have a stronger component of black cherry than during the pre-settlement days. Aspen is also a more significant part of the landscape than it was circa 1850. Featured species in this compartment are American marten, moose, bear, gray jay, northern goshawk, ruffed grouse, and white-tailed deer. Wildlife habitat objectives include promoting diversity within the hardwoods, and maintaining the aspen component in the compartment.

Mineral Resource and Development Concerns and/or Restrictions

Surface sediments consist of end moraine of medium-textured glacial till. There is insufficient data to determine the glacial drift thickness. The Ordovician Prairie du Chien (PdC) Formation subcrops below the glacial drift. The PdC could be used for stone. The nearest gravel pit is in Section 15 or just to the east and there should be good potential. There is no commercial oil and gas production in the UP.

Vehicle Access:

Access to the compartment is good with use of H-58 and County Road 639, Chapel Lake Road. There is also a good forest road system through out the compartment from past timber activities.

Survey Needs:

None

Recreational Facilities and Opportunities:

This compartment is used regularly by hunters. There is also a good amount of traffic on the two main roads for those heading into the PRNL and those looking for fishing opportunities.

Fire Protection:

Fire response to the area will be good. The Shingleton station is about 20 minutes from the compartment via H-15 and H-58. The current road system is good enough for fire operations; however the timber types present are not of high fire potential. Urban interface problems could occur with those homes or cabins around the compartment, however the majority of the timber is northern hardwoods.

Additional Compartment Information:

The following reports from the Inventory are attached:

- Total Acres by Cover Type and Age Class**
- Cover Type by Harvest Method**
- Proposed Treatments – No Limiting Factors**
- Proposed Treatments – With Limiting Factors**
- Stand Details (Forested and Nonforested)**
- Dedicated and Proposed Special Conservation Areas**
- Site Condition Details**

The following information is displayed, where pertinent, on the attached compartment maps:

- Base feature information, stand boundaries, cover types, and numbers**
- Proposed treatments**
- Site condition boundaries**
- Details on the road access system**

Cover Type & Treatments Map

Compartment: 41171
 T47N,R17W, Sec: 10, 15
 County: Alger
 Unit: Shingleton
 Mgmt. Area: Grand Marais Moraine Complex
 YOY: 2027
 Acres: 1,202.41 GIS Calculated
 Examiner: Mario Molin
 Date Exported: 02/04/2026
 Map Phase: Post Review

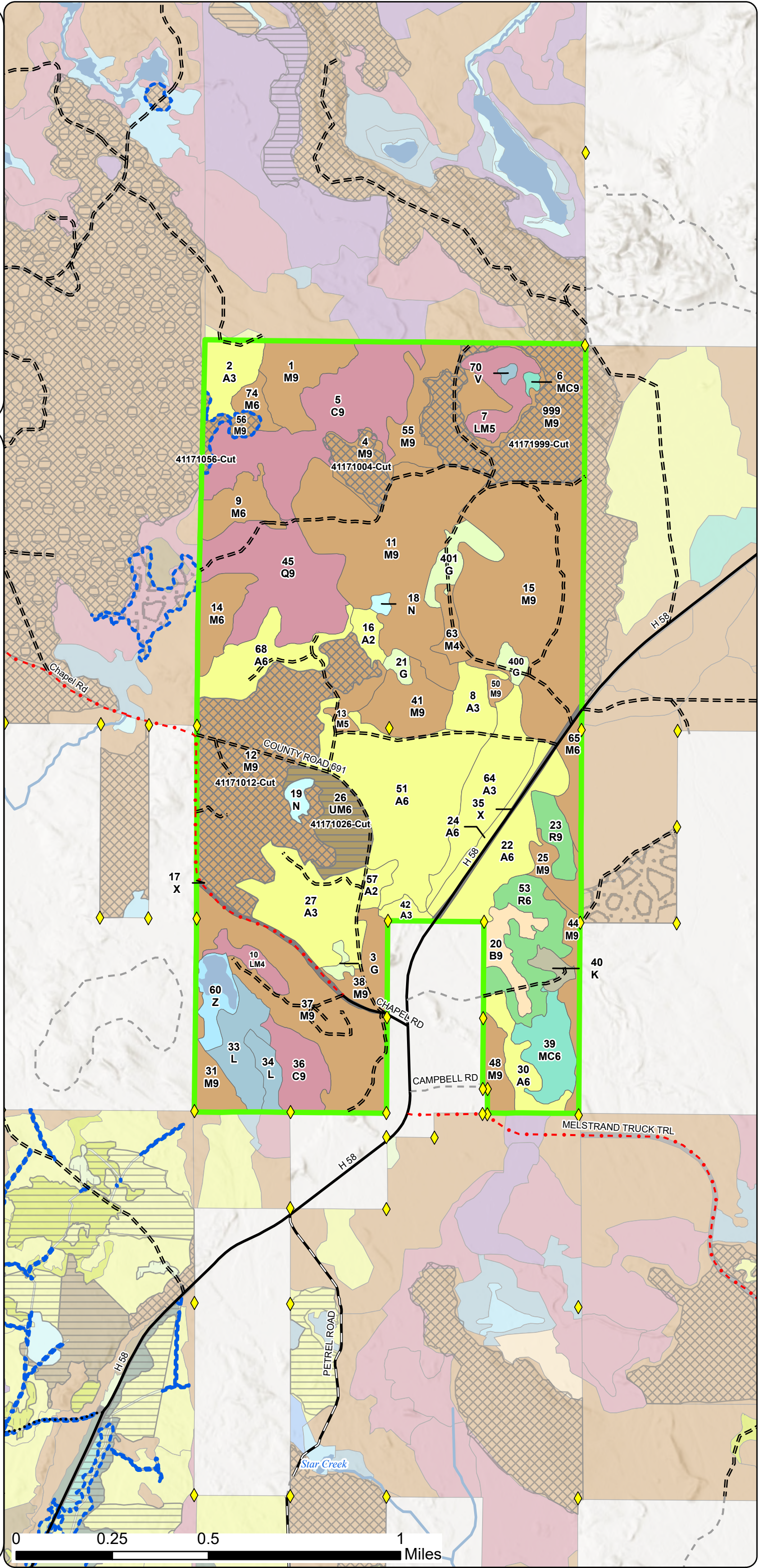
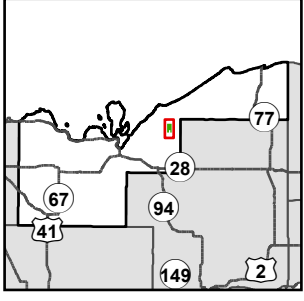

- Survey Grade Corners
- Compartment Boundary
- Treatments with Site Conditions
- Clearcut
- Selection
- Clearcut
- Selection
- Openings Mgmt.
- Monitoring - Regeneration
- 411 - Northern Hardwood
- 413 - Aspen
- 414 - Other Upland Deciduous
- 421 - Planted Pines
- 429 - Mixed Upland Conifers
- 430 - Upland Mixed Forest
- 500 - Water
- 612 - Lowland Coniferous Forest
- 613 - Lowland Mixed Forest
- 122 - Road/Parking Lot
- 310 - Herbaceous Openland
- 622 - Lowland Shrub
- 623 - Emergent Wetland
- 720 - Exposed Rock

Special Conservation Areas & Site Conditions Map

Compartment: 41171
 T47N,R17W, Sec: 10, 15
 County: Alger
 Unit: Shingleton
 Mgmt. Area: Grand Marais Moraine Complex
 YOE: 2027
 Acres: 1,202.41 GIS Calculated
 Examiner: Mario Molin
 Date Exported: 02/04/2026
 Map Phase: Post Review

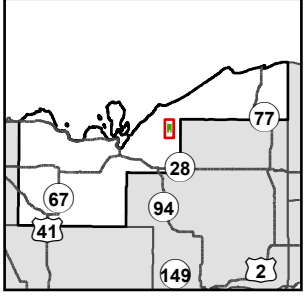

- ◆ Survey Grade Corners
- Compartment Boundary
- Stand Boundaries
- SCA
- Cold Water Streams
- High Priority Trout Stream Buffer
- Recreational/Scenic Value Area

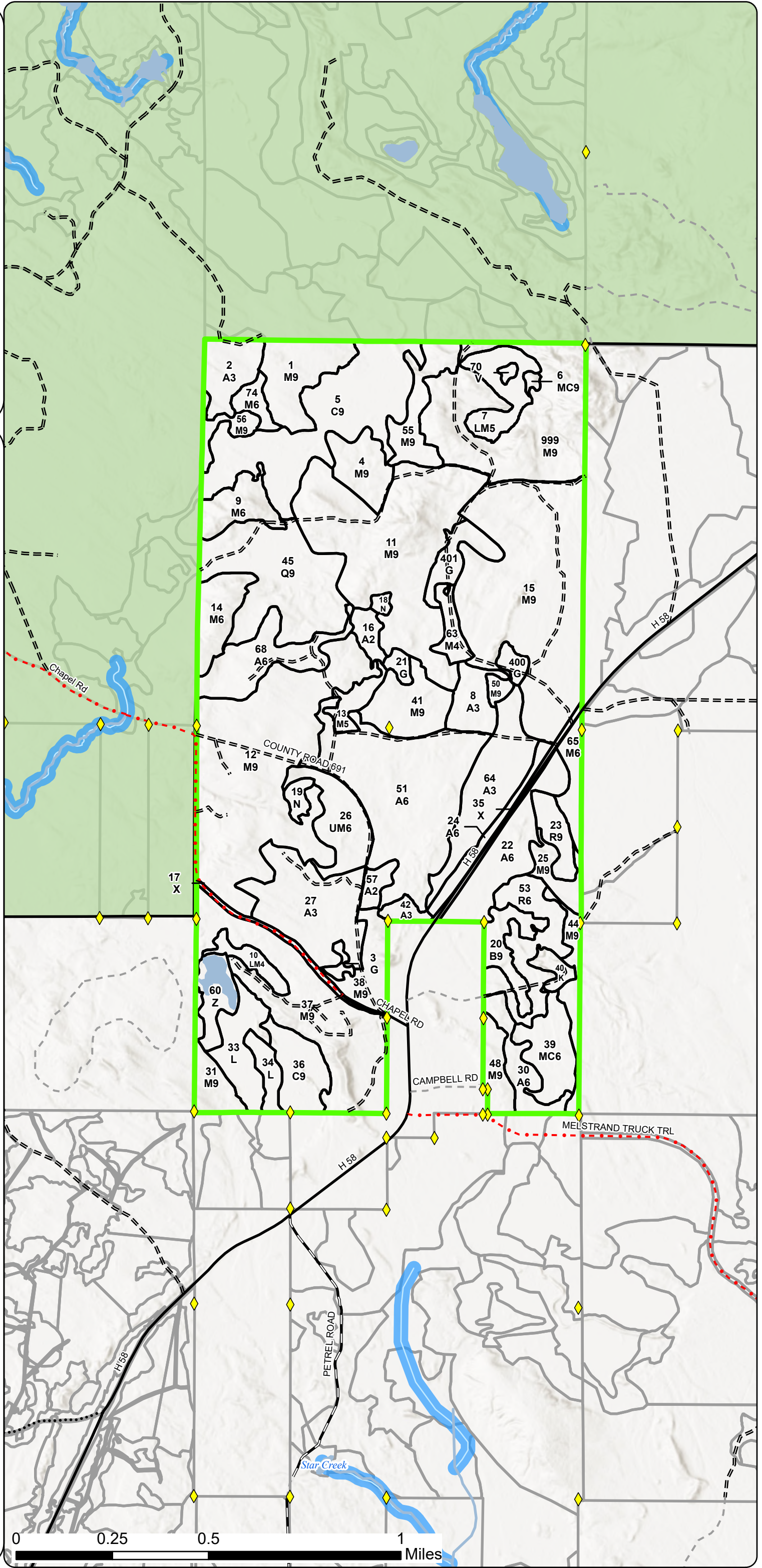

Report 1 – Total Acres by Cover Type and Age Class

Age Class

	Non-Forest	0-9	10-19	20-29	30-39	40-49	50-59	60-69	70-79	80-89	90-99	100-109	110-119	120-129	130-139	140-149	150+	Uneven-Aged	Total
Aspen	0	87	19	5	63	85	0	0	0	0	0	0	0	0	0	0	0	0	257
Bog	1	0	0	0	0	0	0	0	0	0	0	0	0	0	0	0	0	0	1
Cedar	0	0	0	0	0	0	0	0	0	0	0	0	0	17	64	0	0	0	81
Exposed Rock	4	0	0	0	0	0	0	0	0	0	0	0	0	0	0	0	0	0	4
Herbaceous Openland	19	0	0	0	0	0	0	0	0	0	0	0	0	0	0	0	0	0	19
Lowland Conifers	0	0	0	0	0	0	0	0	0	53	0	0	0	0	0	0	0	0	53
Lowland Mixed Forest	0	0	0	0	0	0	0	6	0	0	16	0	0	0	0	0	0	0	22
Lowland Shrub	24	0	0	0	0	0	0	0	0	0	0	0	0	0	0	0	0	0	24
Marsh	5	0	0	0	0	0	0	0	0	0	0	0	0	0	0	0	0	0	5
Northern Hardwood	0	0	0	0	0	0	0	34	0	0	14	62	0	0	0	0	0	520	630
Paper Birch	0	0	0	0	0	0	0	12	0	0	0	0	0	0	0	0	0	0	12
Red Pine	0	0	0	0	0	25	0	9	0	0	0	0	0	0	0	0	0	0	34
Upland Conifers	0	0	0	0	0	0	0	18	0	0	0	0	0	0	1	0	0	0	19
Upland Mixed Forest	0	0	0	0	0	0	20	0	0	0	0	0	0	0	0	0	0	0	20
Urban	9	0	0	0	0	0	0	0	0	0	0	0	0	0	0	0	0	0	9
Water	12	0	0	0	0	0	0	0	0	0	0	0	0	0	0	0	0	0	12
Total	74	87	19	5	63	110	20	79	0	53	30	62	0	17	65	0	0	520	1202

Report 2 – Treatment Summary

Shingleton Mgt. Unit
Year of Entry: 2027

Acres of Harvest

Compartment 171
Total Compartment Acres: 1,202

Commercial Harvest - 358
Harvests with Site Condition - 12
Next Step Harvest - 0
Habitat Cut - 20

Cover Type by Harvest Method

	Clearcut	Selection	Patch Clearcut	Seed Tree	Shelterwood	Thinning	Overstory Removal	Salvage	Other	Total Acres
Northern Hardwood	0	186	0	0	0	0	0	0	0	186
Upland Mixed Forest	20	0	0	0	0	0	0	0	0	20
Total	20	186	0	0	0	0	0	0	0	205

Proposed and Next Step Treatments by Method

	Harvest	Site Prep	Planting	Seeding	Burning	Pesticide	Monitoring	Other	Non-Forest Mgt.	Total Acres
Current	205	0	0	0	0	0	0	0	0	205
Next Step	0	0	0	0	0	0	205	0	0	205
Total	205	0	0	0	0	0	205	0	0	410

S
t
a
n
d

Treatment Name	Acres	Stand CoverType	Size Density	Stand Age	BA Range	Treatment Type	Treatment Method	Cover Type Objective	Age Structure	Habitat Cut
----------------	-------	-----------------	--------------	-----------	----------	----------------	------------------	----------------------	---------------	-------------

Approved Treatments:

4	41171004-Cut	12.5	4110 - Sugar Maple Association	9	96	51-80	Harvest	Selection	411 - Northern Hardwood	Current	No
<p><u>Prescription</u> Mark down to 85BA. The northeast has steep hills, remember to mark for operations on slopes, some slopes may be too steep to machine</p> <p><u>Specs:</u> harvest. Promote species diversity when possible.</p> <p><u>Next Step</u> Monitoring, Natural Regen (Re-Inventory)</p> <p><u>Treatments:</u></p> <p><u>Acceptable</u> northern Hardwoods</p> <p><u>Regen:</u></p> <p><u>Other</u> This stand already marked as part of TS: 41-038-17, 1/2 of unit 2 of sale was uncut.</p> <p><u>Comment:</u></p> <p><u>Site Condition:</u></p> <p><u>Proposed Start Date:</u> 10/01/2022</p>											
12	41171012-Cut	108.6	4112 - Maple, Beech, Cherry Association	9	96	81-110	Harvest	Selection	411 - Northern Hardwood	Current	No
<p><u>Prescription</u> Follow the Complete Marker mark down to 85BA</p> <p><u>Specs:</u></p> <p><u>Next Step</u> Monitoring, Natural Regen (Re-Inventory)</p> <p><u>Treatments:</u></p> <p><u>Acceptable</u> Hardwoods</p> <p><u>Regen:</u></p> <p><u>Other</u></p> <p><u>Comment:</u></p> <p><u>Site Condition:</u></p> <p><u>Proposed Start Date:</u> 10/01/2026</p>											
26	41171026-Cut	19.6	4319 - Mixed Upland Forest	6	52	81-110	Harvest	Clearcut	4199 - Other Mixed Upland Deciduous	Planting Record	Yes
<p><u>Prescription</u> clearcut with retentioninclude drumming log spec</p> <p><u>Specs:</u></p> <p><u>Next Step</u> Monitoring, Natural Regen (Intermediate)</p> <p><u>Treatments:</u></p> <p><u>Acceptable</u> any mix of trees previously on site</p> <p><u>Regen:</u></p> <p><u>Other</u></p> <p><u>Comment:</u></p> <p><u>Site Condition:</u></p> <p><u>Proposed Start Date:</u> 10/01/2026</p>											

S
t
a
n
d

Treatment Name	Acres	Stand CoverType	Size Density	Stand Age	BA Range	Treatment Type	Treatment Method	Cover Type Objective	Age Structure	Habitat Cut
56 41171056-Cut	6.0	4112 - Maple, Beech, Cherry Association	9	61	111-140	Harvest	Selection	411 - Northern Hardwood	Current	No
<u>Prescription</u> mark to 80BA and follow guidance										
<u>Specs:</u>										
<u>Next Step</u> Monitoring, Natural Regen (Intermediate)										
<u>Treatments:</u>										
<u>Acceptable</u> northern hardwoods										
<u>Regen:</u>										
<u>Other</u>										
<u>Comment:</u>										
<u>Site Condition:</u> Too Wet										
<u>Proposed Start Date:</u> 10/01/2026										
999 41171999-Cut	58.5	4110 - Sugar Maple Association	9	92	81-110	Harvest	Selection	411 - Northern Hardwood	Current	No
<u>Prescription</u> Mark down to 85BA. The northeast has steep hills, remember to mark for operations on slopes, some slopes may be too steep to machine										
<u>Specs:</u> harvest. Promote species diversity when possible.										
<u>Next Step</u> Monitoring, Natural Regen (Re-Inventory)										
<u>Treatments:</u>										
<u>Acceptable</u> Northern Hardwood										
<u>Regen:</u>										
<u>Other</u>										
<u>Comment:</u>										
<u>Site Condition:</u>										
<u>Proposed Start Date:</u> 10/01/2022										

Total Treatment 205.2
Acreage Proposed:

Report 4 – Site Conditions

Shingleton Mgt. Unit
Mario Molin: Examiner

Compartment: 171
Year of Entry: 2027

Availability for Management

Total Acres	Acres Available	Acres Avail		Dominant Site Conditions	Dominant Site Conditions		
		With Condition	Not Available		2G	5D	5E
222	218	0	4	Aspen			4
1	1	0	0	Bog			
81	81	0	0	Cedar			
4	4	0	0	Exposed Rock			
19	19	0	0	Herbaceous Openland			
53	53	0	0	Lowland Conifers			
22	6	0	16	Lowland Mixed Forest		16	
24	24	0	0	Lowland Shrub			
5	5	0	0	Marsh			
615	609	0	6	Northern Hardwood	4		1
12	12	0	0	Paper Birch			
14	9	0	5	Red Pine			5
19	19	0	0	Upland Conifers			
20	20	0	0	Upland Mixed Forest			
9	9	0	0	Urban			
12	12	0	0	Water			
1,132	1,102		30	Total Forested Acres	4	16	10
	97%		3%	Relative Percent			

**Due to limitations in the current Site Conditions Analysis tool, all nonforested acres are considered available. Future development will enable analysis of nonforested types.*

Site No.	Dominant Site Cond Availability	Dominant Site Condition	Acres	Other Site Condition	Other Site Condition	Other Site Condition	Other Site Condition
1	Unavailable	2G: Too wet (sensitive soils, does not include access issues)	4	Unspecified	Unspecified	Unspecified	Unspecified
Comments: An isolated stand that is also very wet, too small to to put up and sell as a winter harvest.							
3	Unavailable	5D: Unproductive forest land	16	Unspecified	Unspecified	Unspecified	Unspecified
Comments:							

Report 4 – Site Conditions

Shingleton Mgt. Unit
Mario Molin: Examiner

Compartment: 171
Year of Entry: 2027

13	Unavailable	5E: Long-Term Retention	4	Unspecified	Unspecified	Unspecified	Unspecified
Comments:							
15	Unavailable	5E: Long-Term Retention	3	Unspecified	Unspecified	Unspecified	Unspecified
Comments:							
16	Unavailable	5E: Long-Term Retention	3	Unspecified	Unspecified	Unspecified	Unspecified
Comments:							
17	Unavailable	5E: Long-Term Retention	2	Unspecified	Unspecified	Unspecified	Unspecified
Comments:							
18	Unavailable	5E: Long-Term Retention	1	Unspecified	Unspecified	Unspecified	Unspecified
Comments:							
19	Unavailable	5E: Long-Term Retention	1	Unspecified	Unspecified	Unspecified	Unspecified
Comments:							
20	Unavailable	5E: Long-Term Retention	1	Unspecified	Unspecified	Unspecified	Unspecified
Comments:							
22	Unavailable	5E: Long-Term Retention	1	Unspecified	Unspecified	Unspecified	Unspecified
Comments:							

Report 4 – Site Conditions

Shingleton Mgt. Unit
Mario Molin: Examiner

Compartment: 171
Year of Entry: 2027

23	Unavailable	5E: Long-Term Retention	1	Unspecified	Unspecified	Unspecified	Unspecified
Comments:							
24	Unavailable	5E: Long-Term Retention	1	Unspecified	Unspecified	Unspecified	Unspecified
Comments:							
25	Unavailable	5E: Long-Term Retention	1	Unspecified	Unspecified	Unspecified	Unspecified
Comments:							
26	Unavailable	5E: Long-Term Retention	0	Unspecified	Unspecified	Unspecified	Unspecified
Comments:							
27	Unavailable	5E: Long-Term Retention	0	Unspecified	Unspecified	Unspecified	Unspecified
Comments:							
28	Unavailable	5E: Long-Term Retention	0	Unspecified	Unspecified	Unspecified	Unspecified
Comments:							
30	Unavailable	5E: Long-Term Retention	0	Unspecified	Unspecified	Unspecified	Unspecified
Comments:							
32	Unavailable	5E: Long-Term Retention	0	Unspecified	Unspecified	Unspecified	Unspecified
Comments:							

Report 4 – Site Conditions

Shingleton Mgt. Unit
Mario Molin: Examiner

Compartment: 171
Year of Entry: 2027

34	Unavailable	5E: Long-Term Retention	0	Unspecified	Unspecified	Unspecified	Unspecified
Comments:							
35	Unavailable	5E: Long-Term Retention	0	Unspecified	Unspecified	Unspecified	Unspecified
Comments:							
36	Unavailable	5E: Long-Term Retention	0	Unspecified	Unspecified	Unspecified	Unspecified
Comments:							
37	Unavailable	5E: Long-Term Retention	0	Unspecified	Unspecified	Unspecified	Unspecified
Comments:							
38	Unavailable	5E: Long-Term Retention	0	Unspecified	Unspecified	Unspecified	Unspecified
Comments:							
39	Unavailable	5E: Long-Term Retention	0	Unspecified	Unspecified	Unspecified	Unspecified
Comments:							

Mgt. Unit

Compartment: #Type!

Year of Entry:

Report 5 – PROPOSED SPECIAL CONSERVATION AREA* (SCA) DETAILS

* This is a partial list of SCAs for this compartment. Not included are those areas identified under other Department initiatives (Natural Rivers, Deer Wintering Areas, etc.). Those will be identified in separate, future map and report products.

SCA Name	SCA Category	Detail Type	Recommendation	Acres
----------	--------------	-------------	----------------	-------

Comments

Stand	Level 4 Cover Type	Size Density	Acres	Stand Age	BA Range	Managed Site	General Comments																																																				
1	4110 - Sugar Maple Association	Sawtimber Well	22.7	91	81-110	N/A	[07/07/2008] Stand is now under contract TS# 41-001-08-01. Residual BA: mixed hardwood = 81; yellow birch = 1; hemlock = 1; total = 83 sq.ft/acre. [6-29-10] Sale is now completed TCR dtd 6-29-10.																																																				
<table border="1"> <thead> <tr> <th>Canopy Species</th> <th>% Cover</th> <th>Size Class</th> <th>DBH</th> <th>Age</th> </tr> </thead> <tbody> <tr> <td>Sugar Maple</td> <td>75</td> <td>Log/Pole</td> <td>12</td> <td>91</td> </tr> <tr> <td>Red Maple</td> <td>15</td> <td>Log</td> <td>12</td> <td></td> </tr> <tr> <td>Quaking Aspen</td> <td>5</td> <td>Log</td> <td>14</td> <td></td> </tr> <tr> <td>Black Cherry</td> <td>5</td> <td>Log/Pole</td> <td>12</td> <td></td> </tr> </tbody> </table>		Canopy Species	% Cover	Size Class	DBH	Age	Sugar Maple	75	Log/Pole	12	91	Red Maple	15	Log	12		Quaking Aspen	5	Log	14		Black Cherry	5	Log/Pole	12		<table border="1"> <thead> <tr> <th>Sub-Canopy Species</th> <th>Density</th> <th>Avg. Height</th> <th>Size</th> </tr> </thead> <tbody> <tr> <td>Sugar Maple</td> <td>Medium</td> <td>5 - 10 feet</td> <td>5 - 10 feet</td> </tr> <tr> <td>Red Maple</td> <td>Medium</td> <td>5 - 10 feet</td> <td>5 - 10 feet</td> </tr> <tr> <td>Balsam Fir</td> <td>Low</td> <td>5 - 10 feet</td> <td>5 - 10 feet</td> </tr> </tbody> </table>		Sub-Canopy Species	Density	Avg. Height	Size	Sugar Maple	Medium	5 - 10 feet	5 - 10 feet	Red Maple	Medium	5 - 10 feet	5 - 10 feet	Balsam Fir	Low	5 - 10 feet	5 - 10 feet															
Canopy Species	% Cover	Size Class	DBH	Age																																																							
Sugar Maple	75	Log/Pole	12	91																																																							
Red Maple	15	Log	12																																																								
Quaking Aspen	5	Log	14																																																								
Black Cherry	5	Log/Pole	12																																																								
Sub-Canopy Species	Density	Avg. Height	Size																																																								
Sugar Maple	Medium	5 - 10 feet	5 - 10 feet																																																								
Red Maple	Medium	5 - 10 feet	5 - 10 feet																																																								
Balsam Fir	Low	5 - 10 feet	5 - 10 feet																																																								
2	4130 - Aspen	Sapling Well	14.8	16	Immature	N/A	[07/07/2008] Stand is now under contract TS# 41-001-08-01. [6-29-10] Sale is now completed TCR dtd 6-29-10.																																																				
<table border="1"> <thead> <tr> <th>Canopy Species</th> <th>% Cover</th> <th>Size Class</th> <th>DBH</th> <th>Age</th> </tr> </thead> <tbody> <tr> <td>Quaking Aspen</td> <td>100</td> <td>Sapling</td> <td>3</td> <td>16</td> </tr> </tbody> </table>		Canopy Species	% Cover	Size Class	DBH	Age	Quaking Aspen	100	Sapling	3	16																																																
Canopy Species	% Cover	Size Class	DBH	Age																																																							
Quaking Aspen	100	Sapling	3	16																																																							
3	31022 - Warm Season Grass	None	2.1			No	2025 Some scattered trees																																																				
4	4110 - Sugar Maple Association	Sawtimber Well	14.6	96	51-80	N/A																																																					
<table border="1"> <thead> <tr> <th>Canopy Species</th> <th>% Cover</th> <th>Size Class</th> <th>DBH</th> <th>Age</th> </tr> </thead> <tbody> <tr> <td>Sugar Maple</td> <td>80</td> <td>Log</td> <td>14</td> <td>96</td> </tr> <tr> <td>Red Maple</td> <td>15</td> <td>Log</td> <td>14</td> <td></td> </tr> <tr> <td>Yellow Birch</td> <td>5</td> <td>Log</td> <td>12</td> <td></td> </tr> </tbody> </table>		Canopy Species	% Cover	Size Class	DBH	Age	Sugar Maple	80	Log	14	96	Red Maple	15	Log	14		Yellow Birch	5	Log	12		<table border="1"> <thead> <tr> <th>Sub-Canopy Species</th> <th>Density</th> <th>Avg. Height</th> <th>Size</th> </tr> </thead> <tbody> <tr> <td>Sugar Maple</td> <td>High</td> <td>5 - 10 feet</td> <td>5 - 10 feet</td> </tr> <tr> <td>Red Maple</td> <td>High</td> <td>5 - 10 feet</td> <td>5 - 10 feet</td> </tr> <tr> <td>Beech</td> <td>Medium</td> <td>5 - 10 feet</td> <td>5 - 10 feet</td> </tr> </tbody> </table>		Sub-Canopy Species	Density	Avg. Height	Size	Sugar Maple	High	5 - 10 feet	5 - 10 feet	Red Maple	High	5 - 10 feet	5 - 10 feet	Beech	Medium	5 - 10 feet	5 - 10 feet																				
Canopy Species	% Cover	Size Class	DBH	Age																																																							
Sugar Maple	80	Log	14	96																																																							
Red Maple	15	Log	14																																																								
Yellow Birch	5	Log	12																																																								
Sub-Canopy Species	Density	Avg. Height	Size																																																								
Sugar Maple	High	5 - 10 feet	5 - 10 feet																																																								
Red Maple	High	5 - 10 feet	5 - 10 feet																																																								
Beech	Medium	5 - 10 feet	5 - 10 feet																																																								
5	6120 - Lowland Cedar	Sawtimber Well	64.3	130	141-170	N/A	2015: Very wet ground containing small drains scattered within the stand. Some cedar regeneration in areas, mainly from layering. Cedar is large and old but of poor quality, crooked and spirals. Scattered hemlock and white pine near the hardwood types. 10 BA snags.																																																				
<table border="1"> <thead> <tr> <th>Canopy Species</th> <th>% Cover</th> <th>Size Class</th> <th>DBH</th> <th>Age</th> </tr> </thead> <tbody> <tr> <td>Red Maple</td> <td>5</td> <td>Pole</td> <td>8</td> <td></td> </tr> <tr> <td>Balsam Fir</td> <td>5</td> <td>Pole</td> <td>8</td> <td></td> </tr> <tr> <td>Black Spruce</td> <td>5</td> <td>Log/Pole</td> <td>10</td> <td></td> </tr> <tr> <td>Northern White Cedar</td> <td>80</td> <td>Log</td> <td>14</td> <td>130</td> </tr> <tr> <td>Black Ash</td> <td>5</td> <td>Pole</td> <td>6</td> <td></td> </tr> </tbody> </table>		Canopy Species	% Cover	Size Class	DBH	Age	Red Maple	5	Pole	8		Balsam Fir	5	Pole	8		Black Spruce	5	Log/Pole	10		Northern White Cedar	80	Log	14	130	Black Ash	5	Pole	6		<table border="1"> <thead> <tr> <th>Sub-Canopy Species</th> <th>Density</th> <th>Avg. Height</th> <th>Size</th> </tr> </thead> <tbody> <tr> <td>Red Maple</td> <td>Low</td> <td>Variable</td> <td>Variable</td> </tr> <tr> <td>Northern White Cedar</td> <td>Medium</td> <td>Variable</td> <td>Variable</td> </tr> <tr> <td>Balsam Fir</td> <td>Medium</td> <td>Variable</td> <td>Variable</td> </tr> </tbody> </table>		Sub-Canopy Species	Density	Avg. Height	Size	Red Maple	Low	Variable	Variable	Northern White Cedar	Medium	Variable	Variable	Balsam Fir	Medium	Variable	Variable										
Canopy Species	% Cover	Size Class	DBH	Age																																																							
Red Maple	5	Pole	8																																																								
Balsam Fir	5	Pole	8																																																								
Black Spruce	5	Log/Pole	10																																																								
Northern White Cedar	80	Log	14	130																																																							
Black Ash	5	Pole	6																																																								
Sub-Canopy Species	Density	Avg. Height	Size																																																								
Red Maple	Low	Variable	Variable																																																								
Northern White Cedar	Medium	Variable	Variable																																																								
Balsam Fir	Medium	Variable	Variable																																																								
6	429 - Mixed Upland Conifers	Sawtimber Well	1.2	136	111-140	N/A	2015: Small island of large diameter White pine and Hemlock, has all the signs of type 2 old growth.																																																				
<table border="1"> <thead> <tr> <th>Canopy Species</th> <th>% Cover</th> <th>Size Class</th> <th>DBH</th> <th>Age</th> </tr> </thead> <tbody> <tr> <td>White Pine</td> <td>45</td> <td>XLog</td> <td>24</td> <td>136</td> </tr> <tr> <td>Hemlock</td> <td>55</td> <td>XLog/Log</td> <td>20</td> <td>136</td> </tr> </tbody> </table>		Canopy Species	% Cover	Size Class	DBH	Age	White Pine	45	XLog	24	136	Hemlock	55	XLog/Log	20	136																																											
Canopy Species	% Cover	Size Class	DBH	Age																																																							
White Pine	45	XLog	24	136																																																							
Hemlock	55	XLog/Log	20	136																																																							
7	6139 - Mixed Lowland Forest	Poletimber Medium	16.0	91	51-80	N/A																																																					
<table border="1"> <thead> <tr> <th>Canopy Species</th> <th>% Cover</th> <th>Size Class</th> <th>DBH</th> <th>Age</th> </tr> </thead> <tbody> <tr> <td>Red Maple</td> <td>10</td> <td>Log</td> <td>12</td> <td></td> </tr> <tr> <td>Yellow Birch</td> <td>1</td> <td>Log</td> <td>10</td> <td></td> </tr> <tr> <td>Balsam Fir</td> <td>5</td> <td>Sapling/Pole</td> <td>4</td> <td></td> </tr> <tr> <td>Black Spruce</td> <td>40</td> <td>Sapling/Pole</td> <td>4</td> <td>91</td> </tr> <tr> <td>White Pine</td> <td>5</td> <td>Pole</td> <td>6</td> <td></td> </tr> <tr> <td>Hemlock</td> <td>9</td> <td>Log/Pole</td> <td>12</td> <td></td> </tr> <tr> <td>Black Ash</td> <td>30</td> <td>Sapling/Pole</td> <td>4</td> <td></td> </tr> </tbody> </table>		Canopy Species	% Cover	Size Class	DBH	Age	Red Maple	10	Log	12		Yellow Birch	1	Log	10		Balsam Fir	5	Sapling/Pole	4		Black Spruce	40	Sapling/Pole	4	91	White Pine	5	Pole	6		Hemlock	9	Log/Pole	12		Black Ash	30	Sapling/Pole	4		<table border="1"> <thead> <tr> <th>Sub-Canopy Species</th> <th>Density</th> <th>Avg. Height</th> <th>Size</th> </tr> </thead> <tbody> <tr> <td>Black Ash</td> <td>Medium</td> <td>Variable</td> <td>Variable</td> </tr> <tr> <td>Balsam Fir</td> <td>Medium</td> <td>Variable</td> <td>Variable</td> </tr> <tr> <td>Hemlock</td> <td>Low</td> <td>Variable</td> <td>Variable</td> </tr> </tbody> </table>		Sub-Canopy Species	Density	Avg. Height	Size	Black Ash	Medium	Variable	Variable	Balsam Fir	Medium	Variable	Variable	Hemlock	Low	Variable	Variable
Canopy Species	% Cover	Size Class	DBH	Age																																																							
Red Maple	10	Log	12																																																								
Yellow Birch	1	Log	10																																																								
Balsam Fir	5	Sapling/Pole	4																																																								
Black Spruce	40	Sapling/Pole	4	91																																																							
White Pine	5	Pole	6																																																								
Hemlock	9	Log/Pole	12																																																								
Black Ash	30	Sapling/Pole	4																																																								
Sub-Canopy Species	Density	Avg. Height	Size																																																								
Black Ash	Medium	Variable	Variable																																																								
Balsam Fir	Medium	Variable	Variable																																																								
Hemlock	Low	Variable	Variable																																																								

Stand	Level 4 Cover Type	Size Density	Acres	Stand Age	BA Range	Managed Site	General Comments																																				
8	4130 - Aspen	Sapling Well	11.6	5	Immature	N/A	2015: Hybrid Aspen plantation planted in 1976. Aspen is a cross breed between species of Aspen and not a G.M.O (Genetically Modified Organism) There is a folder with a lot of data about the project- intent was to try to produce a fast growing aspen tree that could be harvested in 20 years on lower quality soils. TS: 41-038-17																																				
<table border="1"> <thead> <tr> <th>Canopy Species</th> <th>% Cover</th> <th>Size Class</th> <th>DBH</th> <th>Age</th> </tr> </thead> <tbody> <tr> <td>Quaking Aspen</td> <td>100</td> <td>Sapling</td> <td>1</td> <td>5</td> </tr> </tbody> </table>		Canopy Species	% Cover	Size Class	DBH	Age	Quaking Aspen	100	Sapling	1	5																																
Canopy Species	% Cover	Size Class	DBH	Age																																							
Quaking Aspen	100	Sapling	1	5																																							
9	4111 - S.Maple, Hard Mast Association	Poletimber Well	13.7	96	81-110	N/A																																					
<table border="1"> <thead> <tr> <th>Canopy Species</th> <th>% Cover</th> <th>Size Class</th> <th>DBH</th> <th>Age</th> </tr> </thead> <tbody> <tr> <td>Sugar Maple</td> <td>75</td> <td>Log</td> <td>10</td> <td>96</td> </tr> <tr> <td>Yellow Birch</td> <td>5</td> <td>Log</td> <td>10</td> <td></td> </tr> <tr> <td>Beech</td> <td>15</td> <td>Log/Pole</td> <td>10</td> <td></td> </tr> <tr> <td>Balsam Fir</td> <td>5</td> <td>Pole</td> <td>8</td> <td></td> </tr> </tbody> </table>		Canopy Species	% Cover	Size Class	DBH	Age	Sugar Maple	75	Log	10	96	Yellow Birch	5	Log	10		Beech	15	Log/Pole	10		Balsam Fir	5	Pole	8		<table border="1"> <thead> <tr> <th>Sub-Canopy Species</th> <th>Density</th> <th>Avg. Height</th> <th>Size</th> </tr> </thead> <tbody> <tr> <td>Beech</td> <td>Low</td> <td>Variable</td> <td>Variable</td> </tr> <tr> <td>Balsam Fir</td> <td>Medium</td> <td>Variable</td> <td>Variable</td> </tr> </tbody> </table>		Sub-Canopy Species	Density	Avg. Height	Size	Beech	Low	Variable	Variable	Balsam Fir	Medium	Variable	Variable			
Canopy Species	% Cover	Size Class	DBH	Age																																							
Sugar Maple	75	Log	10	96																																							
Yellow Birch	5	Log	10																																								
Beech	15	Log/Pole	10																																								
Balsam Fir	5	Pole	8																																								
Sub-Canopy Species	Density	Avg. Height	Size																																								
Beech	Low	Variable	Variable																																								
Balsam Fir	Medium	Variable	Variable																																								
10	6130 - Fir, Aspen, Maple	Poletimber Poor	6.4	61	1-50	N/A	Wetland/creek, beaver flooding																																				
<table border="1"> <thead> <tr> <th>Canopy Species</th> <th>% Cover</th> <th>Size Class</th> <th>DBH</th> <th>Age</th> </tr> </thead> <tbody> <tr> <td>Red Maple</td> <td>50</td> <td>Pole/Sapling</td> <td>5</td> <td></td> </tr> <tr> <td>Balsam Fir</td> <td>50</td> <td>Pole/Sapling</td> <td>5</td> <td>61</td> </tr> </tbody> </table>		Canopy Species	% Cover	Size Class	DBH	Age	Red Maple	50	Pole/Sapling	5		Balsam Fir	50	Pole/Sapling	5	61	<table border="1"> <thead> <tr> <th>Sub-Canopy Species</th> <th>Density</th> <th>Avg. Height</th> <th>Size</th> </tr> </thead> <tbody> <tr> <td>Tag Alder</td> <td>High</td> <td>Variable</td> <td>Variable</td> </tr> </tbody> </table>		Sub-Canopy Species	Density	Avg. Height	Size	Tag Alder	High	Variable	Variable																	
Canopy Species	% Cover	Size Class	DBH	Age																																							
Red Maple	50	Pole/Sapling	5																																								
Balsam Fir	50	Pole/Sapling	5	61																																							
Sub-Canopy Species	Density	Avg. Height	Size																																								
Tag Alder	High	Variable	Variable																																								
11	4110 - Sugar Maple Association	Sawtimber Well	91.0	96	51-80	N/A	[11/8/12 bb] Stand was added to the 2014 Compartment Review as an Out of Entry Treatment due to the rapid spread of BBD and overall decline of the species within the stand. Stand was part of a Unit wide analysis. The harvest is a salvage cut in which all the beech and ash will be designated unless retained for mast or resistance. [4/16/13 bb] After a more thorough look the stand is being dropped as a salvage cut because, the stand has a current BA of 110-120 and would have to be marked to harvest the Beech. The Beech volume is very low in the stand to begin with. This stand will be thinned next YOE 2017 and the Beech present is expected to have fallen out of the stand by then reducing the need to deal with Beech brush post-harvest. TS: 41-.038-17 units 2-4																																				
<table border="1"> <thead> <tr> <th>Canopy Species</th> <th>% Cover</th> <th>Size Class</th> <th>DBH</th> <th>Age</th> </tr> </thead> <tbody> <tr> <td>Sugar Maple</td> <td>80</td> <td>Log</td> <td>14</td> <td>96</td> </tr> <tr> <td>Red Maple</td> <td>20</td> <td>Log</td> <td>14</td> <td></td> </tr> </tbody> </table>		Canopy Species	% Cover	Size Class	DBH	Age	Sugar Maple	80	Log	14	96	Red Maple	20	Log	14		<table border="1"> <thead> <tr> <th>Sub-Canopy Species</th> <th>Density</th> <th>Avg. Height</th> <th>Size</th> </tr> </thead> <tbody> <tr> <td>Sugar Maple</td> <td>High</td> <td>5 - 10 feet</td> <td>5 - 10 feet</td> </tr> <tr> <td>Red Maple</td> <td>High</td> <td>5 - 10 feet</td> <td>5 - 10 feet</td> </tr> <tr> <td>Beech</td> <td>Medium</td> <td>5 - 10 feet</td> <td>5 - 10 feet</td> </tr> </tbody> </table>		Sub-Canopy Species	Density	Avg. Height	Size	Sugar Maple	High	5 - 10 feet	5 - 10 feet	Red Maple	High	5 - 10 feet	5 - 10 feet	Beech	Medium	5 - 10 feet	5 - 10 feet									
Canopy Species	% Cover	Size Class	DBH	Age																																							
Sugar Maple	80	Log	14	96																																							
Red Maple	20	Log	14																																								
Sub-Canopy Species	Density	Avg. Height	Size																																								
Sugar Maple	High	5 - 10 feet	5 - 10 feet																																								
Red Maple	High	5 - 10 feet	5 - 10 feet																																								
Beech	Medium	5 - 10 feet	5 - 10 feet																																								
12	4112 - Maple, Beech, Cherry Association	Sawtimber Well	108.6	96	81-110	N/A	2015: Regeneration is patchy. There is a drainage in the middle of the stand, which may change one way or another with the road improvement.																																				
<table border="1"> <thead> <tr> <th>Canopy Species</th> <th>% Cover</th> <th>Size Class</th> <th>DBH</th> <th>Age</th> </tr> </thead> <tbody> <tr> <td>Sugar Maple</td> <td>70</td> <td>Log</td> <td>14</td> <td>96</td> </tr> <tr> <td>Red Maple</td> <td>25</td> <td>Log</td> <td>14</td> <td></td> </tr> <tr> <td>Quaking Aspen</td> <td>4</td> <td>Log</td> <td>12</td> <td></td> </tr> <tr> <td>Black Cherry</td> <td>1</td> <td>Log</td> <td>12</td> <td></td> </tr> </tbody> </table>		Canopy Species	% Cover	Size Class	DBH	Age	Sugar Maple	70	Log	14	96	Red Maple	25	Log	14		Quaking Aspen	4	Log	12		Black Cherry	1	Log	12		<table border="1"> <thead> <tr> <th>Sub-Canopy Species</th> <th>Density</th> <th>Avg. Height</th> <th>Size</th> </tr> </thead> <tbody> <tr> <td>Sugar Maple</td> <td>Medium</td> <td>Variable</td> <td>Variable</td> </tr> <tr> <td>Red Maple</td> <td>Medium</td> <td>Variable</td> <td>Variable</td> </tr> </tbody> </table>		Sub-Canopy Species	Density	Avg. Height	Size	Sugar Maple	Medium	Variable	Variable	Red Maple	Medium	Variable	Variable			
Canopy Species	% Cover	Size Class	DBH	Age																																							
Sugar Maple	70	Log	14	96																																							
Red Maple	25	Log	14																																								
Quaking Aspen	4	Log	12																																								
Black Cherry	1	Log	12																																								
Sub-Canopy Species	Density	Avg. Height	Size																																								
Sugar Maple	Medium	Variable	Variable																																								
Red Maple	Medium	Variable	Variable																																								

Stand	Level 4 Cover Type	Size Density	Acres	Stand Age	BA Range	Managed Site	General Comments																																											
13	4117 - Mixed N. Hardwood - Pine	Poletimber Medium	6.7	41	1-50	N/A																																												
<table border="1"> <thead> <tr> <th>Canopy Species</th> <th>% Cover</th> <th>Size Class</th> <th>DBH</th> <th>Age</th> </tr> </thead> <tbody> <tr> <td>Red Maple</td> <td>30</td> <td>Pole</td> <td>5</td> <td></td> </tr> <tr> <td>White Pine</td> <td>40</td> <td>Pole</td> <td>5</td> <td>41</td> </tr> <tr> <td>Black Cherry</td> <td>30</td> <td>Pole</td> <td>5</td> <td></td> </tr> </tbody> </table>		Canopy Species	% Cover	Size Class	DBH	Age	Red Maple	30	Pole	5		White Pine	40	Pole	5	41	Black Cherry	30	Pole	5		<table border="1"> <thead> <tr> <th>Sub-Canopy Species</th> <th>Density</th> <th>Avg. Height</th> <th>Size</th> </tr> </thead> <tbody> <tr> <td>White Pine</td> <td>Low</td> <td>10 - 20 feet</td> <td>10 - 20 feet</td> </tr> <tr> <td>Black Cherry</td> <td>Low</td> <td>10 - 20 feet</td> <td>10 - 20 feet</td> </tr> <tr> <td>Red Maple</td> <td>Low</td> <td>10 - 20 feet</td> <td>10 - 20 feet</td> </tr> </tbody> </table>		Sub-Canopy Species	Density	Avg. Height	Size	White Pine	Low	10 - 20 feet	10 - 20 feet	Black Cherry	Low	10 - 20 feet	10 - 20 feet	Red Maple	Low	10 - 20 feet	10 - 20 feet											
Canopy Species	% Cover	Size Class	DBH	Age																																														
Red Maple	30	Pole	5																																															
White Pine	40	Pole	5	41																																														
Black Cherry	30	Pole	5																																															
Sub-Canopy Species	Density	Avg. Height	Size																																															
White Pine	Low	10 - 20 feet	10 - 20 feet																																															
Black Cherry	Low	10 - 20 feet	10 - 20 feet																																															
Red Maple	Low	10 - 20 feet	10 - 20 feet																																															
14	4112 - Maple, Beech, Cherry Association	Poletimber Well	14.8	76	81-110	N/A																																												
<table border="1"> <thead> <tr> <th>Canopy Species</th> <th>% Cover</th> <th>Size Class</th> <th>DBH</th> <th>Age</th> </tr> </thead> <tbody> <tr> <td>Sugar Maple</td> <td>5</td> <td>Pole</td> <td>8</td> <td></td> </tr> <tr> <td>Red Maple</td> <td>80</td> <td>Pole</td> <td>8</td> <td>76</td> </tr> <tr> <td>Paper Birch</td> <td>10</td> <td>Pole</td> <td>6</td> <td></td> </tr> <tr> <td>Balsam Fir</td> <td>5</td> <td>Pole</td> <td>8</td> <td></td> </tr> </tbody> </table>		Canopy Species	% Cover	Size Class	DBH	Age	Sugar Maple	5	Pole	8		Red Maple	80	Pole	8	76	Paper Birch	10	Pole	6		Balsam Fir	5	Pole	8		<table border="1"> <thead> <tr> <th>Sub-Canopy Species</th> <th>Density</th> <th>Avg. Height</th> <th>Size</th> </tr> </thead> <tbody> <tr> <td>Red Maple</td> <td>Low</td> <td>< 5 feet</td> <td>< 5 feet</td> </tr> <tr> <td>Balsam Fir</td> <td>Medium</td> <td>Variable</td> <td>Variable</td> </tr> </tbody> </table>		Sub-Canopy Species	Density	Avg. Height	Size	Red Maple	Low	< 5 feet	< 5 feet	Balsam Fir	Medium	Variable	Variable										
Canopy Species	% Cover	Size Class	DBH	Age																																														
Sugar Maple	5	Pole	8																																															
Red Maple	80	Pole	8	76																																														
Paper Birch	10	Pole	6																																															
Balsam Fir	5	Pole	8																																															
Sub-Canopy Species	Density	Avg. Height	Size																																															
Red Maple	Low	< 5 feet	< 5 feet																																															
Balsam Fir	Medium	Variable	Variable																																															
15	4110 - Sugar Maple Association	Sawtimber Well	107.6	96	51-80	N/A	2015: Small scattered pockets of completely healthy looking beech in the stand, most of the beech is dead or dying. No reason to enter early for salvage purposes. TS: 41-038-17 units 5-7																																											
<table border="1"> <thead> <tr> <th>Canopy Species</th> <th>% Cover</th> <th>Size Class</th> <th>DBH</th> <th>Age</th> </tr> </thead> <tbody> <tr> <td>Sugar Maple</td> <td>90</td> <td>Log/Pole</td> <td>12</td> <td>96</td> </tr> <tr> <td>Basswood</td> <td>2</td> <td>Log</td> <td>12</td> <td></td> </tr> <tr> <td>Beech</td> <td>5</td> <td>Log/Pole</td> <td>12</td> <td></td> </tr> <tr> <td>Black Cherry</td> <td>3</td> <td>Log</td> <td>12</td> <td></td> </tr> </tbody> </table>		Canopy Species	% Cover	Size Class	DBH	Age	Sugar Maple	90	Log/Pole	12	96	Basswood	2	Log	12		Beech	5	Log/Pole	12		Black Cherry	3	Log	12		<table border="1"> <thead> <tr> <th>Sub-Canopy Species</th> <th>Density</th> <th>Avg. Height</th> <th>Size</th> </tr> </thead> <tbody> <tr> <td>Sugar Maple</td> <td>Medium</td> <td>Variable</td> <td>Variable</td> </tr> <tr> <td>Beech</td> <td>Low</td> <td>Variable</td> <td>Variable</td> </tr> </tbody> </table>		Sub-Canopy Species	Density	Avg. Height	Size	Sugar Maple	Medium	Variable	Variable	Beech	Low	Variable	Variable										
Canopy Species	% Cover	Size Class	DBH	Age																																														
Sugar Maple	90	Log/Pole	12	96																																														
Basswood	2	Log	12																																															
Beech	5	Log/Pole	12																																															
Black Cherry	3	Log	12																																															
Sub-Canopy Species	Density	Avg. Height	Size																																															
Sugar Maple	Medium	Variable	Variable																																															
Beech	Low	Variable	Variable																																															
16	4130 - Aspen	Sapling Medium	5.3	28	1-50	N/A	2015: Wetland of some kind, lots of lilies and other flowers. Appears to be a pair of sandhill cranes using the area.																																											
<table border="1"> <thead> <tr> <th>Canopy Species</th> <th>% Cover</th> <th>Size Class</th> <th>DBH</th> <th>Age</th> </tr> </thead> <tbody> <tr> <td>Quaking Aspen</td> <td>100</td> <td>Sapling/Pole</td> <td>4</td> <td>28</td> </tr> </tbody> </table>		Canopy Species	% Cover	Size Class	DBH	Age	Quaking Aspen	100	Sapling/Pole	4	28																																							
Canopy Species	% Cover	Size Class	DBH	Age																																														
Quaking Aspen	100	Sapling/Pole	4	28																																														
17	122 - Road/Parking Lot	None	4.2			No																																												
18	6233 - Wet Meadow	None	1.5			No	2015: Wetland of some kind, lots of lilies and other flowers. Appears to be a pair of sandhill cranes using the area.																																											
19	6239 - Mixed Emergent Wetland	None	3.5			No	2015: When harvesting adjacent to the stand special care should be taken to keep equipment out of the stand.																																											
20	4140 - Other Upland Deciduous	Sawtimber Well	12.0	65	81-110	N/A																																												
<table border="1"> <thead> <tr> <th>Canopy Species</th> <th>% Cover</th> <th>Size Class</th> <th>DBH</th> <th>Age</th> </tr> </thead> <tbody> <tr> <td>Sugar Maple</td> <td>25</td> <td>Log</td> <td>12</td> <td></td> </tr> <tr> <td>Paper Birch</td> <td>65</td> <td>Log</td> <td>12</td> <td>65</td> </tr> <tr> <td>Quaking Aspen</td> <td>10</td> <td>Pole</td> <td>8</td> <td></td> </tr> </tbody> </table>		Canopy Species	% Cover	Size Class	DBH	Age	Sugar Maple	25	Log	12		Paper Birch	65	Log	12	65	Quaking Aspen	10	Pole	8		<table border="1"> <thead> <tr> <th>Sub-Canopy Species</th> <th>Density</th> <th>Avg. Height</th> <th>Size</th> </tr> </thead> <tbody> <tr> <td>Black Cherry</td> <td>Low</td> <td>10 - 20 feet</td> <td>10 - 20 feet</td> </tr> <tr> <td>Ironwood</td> <td>Medium</td> <td>10 - 20 feet</td> <td>10 - 20 feet</td> </tr> <tr> <td>Balsam Fir</td> <td>Low</td> <td>10 - 20 feet</td> <td>10 - 20 feet</td> </tr> <tr> <td>Sugar Maple</td> <td>High</td> <td>10 - 20 feet</td> <td>10 - 20 feet</td> </tr> <tr> <td>Paper Birch</td> <td>Low</td> <td>10 - 20 feet</td> <td>10 - 20 feet</td> </tr> </tbody> </table>		Sub-Canopy Species	Density	Avg. Height	Size	Black Cherry	Low	10 - 20 feet	10 - 20 feet	Ironwood	Medium	10 - 20 feet	10 - 20 feet	Balsam Fir	Low	10 - 20 feet	10 - 20 feet	Sugar Maple	High	10 - 20 feet	10 - 20 feet	Paper Birch	Low	10 - 20 feet	10 - 20 feet			
Canopy Species	% Cover	Size Class	DBH	Age																																														
Sugar Maple	25	Log	12																																															
Paper Birch	65	Log	12	65																																														
Quaking Aspen	10	Pole	8																																															
Sub-Canopy Species	Density	Avg. Height	Size																																															
Black Cherry	Low	10 - 20 feet	10 - 20 feet																																															
Ironwood	Medium	10 - 20 feet	10 - 20 feet																																															
Balsam Fir	Low	10 - 20 feet	10 - 20 feet																																															
Sugar Maple	High	10 - 20 feet	10 - 20 feet																																															
Paper Birch	Low	10 - 20 feet	10 - 20 feet																																															
21	3102 - Grass	None	2.8			No																																												

Stand	Level 4 Cover Type	Size Density	Acres	Stand Age	BA Range	Managed Site	General Comments	
22	4130 - Aspen	Poletimber Well	26.0	39	81-110	N/A		
Canopy Species	% Cover	Size Class	DBH	Age	Sub-Canopy Species	Density	Avg. Height	Size
Sugar Maple	5	Pole	6		White Pine	Low	10 - 20 feet	10 - 20 feet
Quaking Aspen	80	Pole	6	39	Black Cherry	Low	10 - 20 feet	10 - 20 feet
White Spruce	5	Pole	8		Sugar Maple	Medium	10 - 20 feet	10 - 20 feet
White Pine	5	Pole	8					
Red Pine	5	Pole	8					
23	42110 - Planted Red Pine	Sawtimber Well	9.2	65	81-110	N/A	Melstrand Mixed Timber: 41-037-17-01	
Canopy Species	% Cover	Size Class	DBH	Age	Sub-Canopy Species	Density	Avg. Height	Size
Red Pine	100	Log	10	65	Sugar Maple	Medium	5 - 10 feet	5 - 10 feet
					Quaking Aspen	Medium	5 - 10 feet	5 - 10 feet
					White Pine	Low	< 5 feet	< 5 feet
24	4133 - Aspen, Mixed Pine	Poletimber Well	8.1	46	51-80	N/A	[2/3/03] Spruce were planted as a wind break under FTP C41-811 in 2000, and are currently healthy. No further monitoring necessary. 2015: Scotch pine has been found in the stand.	
Canopy Species	% Cover	Size Class	DBH	Age	Sub-Canopy Species	Density	Avg. Height	Size
Sugar Maple	5	Pole	6		Sugar Maple	Low	5 - 10 feet	5 - 10 feet
Quaking Aspen	60	Pole	6	46	White Spruce	Medium	5 - 10 feet	5 - 10 feet
White Spruce	5	Pole	8		White Pine	Low	5 - 10 feet	5 - 10 feet
White Pine	5	Pole	8		Black Cherry	Low	5 - 10 feet	5 - 10 feet
Red Pine	20	Pole	8					
Scotch Pine	5	Pole	6					
25	4119 - Mixed Northern Hardwoods	Sawtimber Well	8.1	65	81-110	N/A	2015: Very good birch regeneration.	
Canopy Species	% Cover	Size Class	DBH	Age	Sub-Canopy Species	Density	Avg. Height	Size
Sugar Maple	70	Log/Pole	10	65	Sugar Maple	Medium	Variable	Variable
Yellow Birch	5	Pole	6		Yellow Birch	Medium	Variable	Variable
Paper Birch	25	Log	10		Black Cherry	Medium	Variable	Variable
					Balsam Fir	Medium	Variable	Variable
26	4319 - Mixed Upland Forest	Poletimber Well	19.6	52	81-110	N/A	2015: This is another odd aspen type cut, wait until fir is at rotation/ in decline, this will give the time needed for the aspen to be at a better merchantable size and clear cut all species.	
Canopy Species	% Cover	Size Class	DBH	Age	Sub-Canopy Species	Density	Avg. Height	Size
Red Maple	5	Pole	6		Quaking Aspen	Medium	>20 feet	>20 feet
Quaking Aspen	45		6	52				
Balsam Fir	30		8	66				
White Spruce	10	Pole	8					
White Pine	10	Log	10					

Stand	Level 4 Cover Type	Size Density	Acres	Stand Age	BA Range	Managed Site	General Comments																																												
27	4130 - Aspen	Sapling Well	39.8	7	Immature	N/A	2015: Stand was multiple stands last inventory, all were similar in structure and should be managed as one. All the stands were managed somewhat oddly in the past, it seems like pockets of aspen were harvested when they became merchantable, so stand has a multi aged look. Age given is based on last cutting record but stand has everything from saplings to logs .Melstrand Mixed Timber: 41-037-17-01																																												
<table border="1"> <thead> <tr> <th>Canopy Species</th> <th>% Cover</th> <th>Size Class</th> <th>DBH</th> <th>Age</th> </tr> </thead> <tbody> <tr> <td>Quaking Aspen</td> <td>100</td> <td>Sapling</td> <td>2</td> <td>7</td> </tr> </tbody> </table>		Canopy Species	% Cover	Size Class	DBH	Age		Quaking Aspen	100	Sapling	2	7																																							
Canopy Species	% Cover	Size Class	DBH	Age																																															
Quaking Aspen	100	Sapling	2	7																																															
30	4130 - Aspen	Poletimber Well	12.8	38	1-50	N/A																																													
<table border="1"> <thead> <tr> <th>Canopy Species</th> <th>% Cover</th> <th>Size Class</th> <th>DBH</th> <th>Age</th> </tr> </thead> <tbody> <tr> <td>Red Maple</td> <td>5</td> <td>Pole</td> <td>5</td> <td></td> </tr> <tr> <td>Paper Birch</td> <td>5</td> <td>Pole</td> <td>5</td> <td></td> </tr> <tr> <td>Quaking Aspen</td> <td>85</td> <td>Pole</td> <td>5</td> <td>38</td> </tr> <tr> <td>Balsam Fir</td> <td>5</td> <td>Pole</td> <td>5</td> <td></td> </tr> </tbody> </table>		Canopy Species	% Cover	Size Class	DBH	Age	Red Maple	5	Pole	5		Paper Birch	5	Pole	5		Quaking Aspen	85	Pole	5	38	Balsam Fir	5	Pole	5		<table border="1"> <thead> <tr> <th>Sub-Canopy Species</th> <th>Density</th> <th>Avg. Height</th> <th>Size</th> </tr> </thead> <tbody> <tr> <td>Balsam Fir</td> <td>Low</td> <td>< 5 feet</td> <td>< 5 feet</td> </tr> </tbody> </table>		Sub-Canopy Species	Density	Avg. Height	Size	Balsam Fir	Low	< 5 feet	< 5 feet															
Canopy Species	% Cover	Size Class	DBH	Age																																															
Red Maple	5	Pole	5																																																
Paper Birch	5	Pole	5																																																
Quaking Aspen	85	Pole	5	38																																															
Balsam Fir	5	Pole	5																																																
Sub-Canopy Species	Density	Avg. Height	Size																																																
Balsam Fir	Low	< 5 feet	< 5 feet																																																
31	4110 - Sugar Maple Association	Sawtimber Well	10.9	96	81-110	N/A	[6-8-07] Stand is now under sale contract 41-008-07-02 DOC Melstrand Hardwood.[1-28-09] Sale is completed TCR dtd 1-27-09.2015: Stand appears to have been cut quite aggressively in the past, the residual trees are of good quality and there is very good regeneration, this should allow for future cuts to be more traditional and push the stand into an uneven aged status.2020: Consider adding to hardwood stands to the to the south when those get treated. south																																												
<table border="1"> <thead> <tr> <th>Canopy Species</th> <th>% Cover</th> <th>Size Class</th> <th>DBH</th> <th>Age</th> </tr> </thead> <tbody> <tr> <td>Sugar Maple</td> <td>100</td> <td>Log</td> <td>14</td> <td>96</td> </tr> </tbody> </table>		Canopy Species	% Cover	Size Class	DBH	Age		Sugar Maple	100	Log	14	96	<table border="1"> <thead> <tr> <th>Sub-Canopy Species</th> <th>Density</th> <th>Avg. Height</th> <th>Size</th> </tr> </thead> <tbody> <tr> <td>Sugar Maple</td> <td>High</td> <td>Variable</td> <td>Variable</td> </tr> </tbody> </table>		Sub-Canopy Species	Density	Avg. Height	Size	Sugar Maple	High	Variable	Variable																													
Canopy Species	% Cover	Size Class	DBH	Age																																															
Sugar Maple	100	Log	14	96																																															
Sub-Canopy Species	Density	Avg. Height	Size																																																
Sugar Maple	High	Variable	Variable																																																
33	622 - Lowland Shrub	None	17.9			No																																													
34	6220 - Alder/Willow	None	6.5			No	Stand can go either way as nonforested lowland shrub or some sort treed bog.																																												
		<table border="1"> <thead> <tr> <th>Sub-Canopy Species</th> <th>Density</th> <th>Avg. Height</th> <th>Size</th> </tr> </thead> <tbody> <tr> <td>Black Spruce</td> <td>Low</td> <td>Variable</td> <td>Variable</td> </tr> <tr> <td>Red Maple</td> <td>Medium</td> <td>Variable</td> <td>Variable</td> </tr> <tr> <td>Tag Alder</td> <td>High</td> <td>10 - 20 feet</td> <td>10 - 20 feet</td> </tr> </tbody> </table>		Sub-Canopy Species	Density	Avg. Height		Size	Black Spruce	Low	Variable	Variable	Red Maple	Medium	Variable	Variable	Tag Alder	High	10 - 20 feet	10 - 20 feet																															
Sub-Canopy Species	Density	Avg. Height	Size																																																
Black Spruce	Low	Variable	Variable																																																
Red Maple	Medium	Variable	Variable																																																
Tag Alder	High	10 - 20 feet	10 - 20 feet																																																
35	122 - Road/Parking Lot	None	5.0			No																																													
36	6120 - Lowland Cedar	Sawtimber Well	16.8	127	171-200	N/A	2015: Spine in middle of stand with log x-log sized red maple and hemlock.																																												
<table border="1"> <thead> <tr> <th>Canopy Species</th> <th>% Cover</th> <th>Size Class</th> <th>DBH</th> <th>Age</th> </tr> </thead> <tbody> <tr> <td>Red Maple</td> <td>10</td> <td>Log/Pole</td> <td>10</td> <td></td> </tr> <tr> <td>Black Spruce</td> <td>2</td> <td>Log/Pole</td> <td>10</td> <td></td> </tr> <tr> <td>Northern White Cedar</td> <td>80</td> <td>Log</td> <td>12</td> <td>127</td> </tr> <tr> <td>Black Ash</td> <td>8</td> <td>Pole/Sapling</td> <td>6</td> <td></td> </tr> </tbody> </table>		Canopy Species	% Cover	Size Class	DBH	Age		Red Maple	10	Log/Pole	10		Black Spruce	2	Log/Pole	10		Northern White Cedar	80	Log	12	127	Black Ash	8	Pole/Sapling	6		<table border="1"> <thead> <tr> <th>Sub-Canopy Species</th> <th>Density</th> <th>Avg. Height</th> <th>Size</th> </tr> </thead> <tbody> <tr> <td>Balsam Fir</td> <td>Medium</td> <td>Variable</td> <td>Variable</td> </tr> <tr> <td>Black Ash</td> <td>Low</td> <td>Variable</td> <td>Variable</td> </tr> <tr> <td>Red Maple</td> <td>Medium</td> <td>Variable</td> <td>Variable</td> </tr> <tr> <td>Northern White Cedar</td> <td>Medium</td> <td>Variable</td> <td>Variable</td> </tr> </tbody> </table>		Sub-Canopy Species	Density	Avg. Height	Size	Balsam Fir	Medium	Variable	Variable	Black Ash	Low	Variable	Variable	Red Maple	Medium	Variable	Variable	Northern White Cedar	Medium	Variable	Variable		
Canopy Species	% Cover	Size Class	DBH	Age																																															
Red Maple	10	Log/Pole	10																																																
Black Spruce	2	Log/Pole	10																																																
Northern White Cedar	80	Log	12	127																																															
Black Ash	8	Pole/Sapling	6																																																
Sub-Canopy Species	Density	Avg. Height	Size																																																
Balsam Fir	Medium	Variable	Variable																																																
Black Ash	Low	Variable	Variable																																																
Red Maple	Medium	Variable	Variable																																																
Northern White Cedar	Medium	Variable	Variable																																																

Stand	Level 4 Cover Type	Size Density	Acres	Stand Age	BA Range	Managed Site	General Comments
37	4110 - Sugar Maple Association	Sawtimber Well	62.1	101	81-110	N/A	2015: Mainly 12-14in log stand of sugar maple and basswood, very little regen. Hilly terrain. Melstrand Mixed Timber: 41-037-17-01
Canopy Species		% Cover	Size Class	DBH	Age	Sub-Canopy Species	
Sugar Maple		65	Log	14	101	Sugar Maple	
Red Maple		20	Log	12		Balsam Fir	
Basswood		15	Log	14		Basswood	
						Density	
						Low	
						Avg. Height	
						Variable	
						Size	
						Variable	
38	4110 - Sugar Maple Association	Sawtimber Well	13.9	96	81-110	N/A	Melstrand Mixed Timber: 41-037-17-01
Canopy Species		% Cover	Size Class	DBH	Age	Sub-Canopy Species	
Sugar Maple		80	Log/Pole	10	96	Ironwood	
Basswood		5	Log	12		Sugar Maple	
Paper Birch		5	Pole	6			
Black Cherry		5	Log/Pole	10			
Ironwood		5	Pole	6			
						Density	
						Low	
						Avg. Height	
						10 - 20 feet	
						Size	
						10 - 20 feet	
39	429 - Mixed Upland Conifers	Poletimber Well	18.1	66	51-80	N/A	
Canopy Species		% Cover	Size Class	DBH	Age	Sub-Canopy Species	
Paper Birch		10	Pole	8		Black Cherry	
Quaking Aspen		25	Pole	6			
Balsam Fir		15	Pole	6			
White Spruce		45	Pole	8	66		
Black Spruce		5	Pole	6			
						Density	
						Low	
						Avg. Height	
						< 5 feet	
						Size	
						< 5 feet	
40	720 - Exposed Rock	None	4.3			No	GRAVEL PIT
41	4112 - Maple, Beech, Cherry Association	Sawtimber Well	19.8	96	81-110	N/A	2015: Poor quality stand, not much regeneration, consider cutting in ten years.
Canopy Species		% Cover	Size Class	DBH	Age	Sub-Canopy Species	
Sugar Maple		5	Log/Pole	10		Red Maple	
Red Maple		75	Log/Pole	10	96	Beech	
Beech		5	Log/Pole	10		Black Cherry	
Balsam Fir		4	Pole	6			
White Pine		1	Log	10			
Black Cherry		10	Log	10			
						Density	
						Medium	
						Avg. Height	
						Variable	
						Size	
						Variable	
42	4130 - Aspen	Sapling Well	3.7	17	Immature	N/A	[10-10-08 JS] Sold as negotiated sale 41-043-08-02 and FTP# W41-1391 [1-14-09] TCR has been signed. [5-1-09 JS] Dave gave this FTP to DOC (Kip) to do. [4/30/09] DOC cut residual trees - close FTP
Canopy Species		% Cover	Size Class	DBH	Age	Sub-Canopy Species	
Quaking Aspen		100		3	17	Sugar Maple	
						Black Cherry	
						Density	
						High	
						Avg. Height	
						< 5 feet	
						Size	
						< 5 feet	

Stand	Level 4 Cover Type	Size Density	Acres	Stand Age	BA Range	Managed Site	General Comments																																																				
44	4110 - Sugar Maple Association	Sawtimber Well	10.0	66	51-80	N/A	[6-8-07] Stand is now under sale contract 41-008-07-02 DOC Melstrand Hardwood. [1-28-09] Sale is completed TCR dtd 1-27-09.																																																				
<table border="1"> <thead> <tr> <th>Canopy Species</th> <th>% Cover</th> <th>Size Class</th> <th>DBH</th> <th>Age</th> </tr> </thead> <tbody> <tr> <td>Sugar Maple</td> <td>80</td> <td>Log/Pole</td> <td>10</td> <td>66</td> </tr> <tr> <td>Red Maple</td> <td>10</td> <td>Log/Pole</td> <td>10</td> <td></td> </tr> <tr> <td>Quaking Aspen</td> <td>5</td> <td>Pole</td> <td>8</td> <td></td> </tr> <tr> <td>Balsam Fir</td> <td>5</td> <td>Pole</td> <td>6</td> <td></td> </tr> </tbody> </table>		Canopy Species	% Cover	Size Class	DBH	Age	Sugar Maple	80	Log/Pole	10	66	Red Maple	10	Log/Pole	10		Quaking Aspen	5	Pole	8		Balsam Fir	5	Pole	6		<table border="1"> <thead> <tr> <th>Sub-Canopy Species</th> <th>Density</th> <th>Avg. Height</th> <th>Size</th> </tr> </thead> <tbody> <tr> <td>Ironwood</td> <td>Low</td> <td>< 5 feet</td> <td>< 5 feet</td> </tr> <tr> <td>Beech</td> <td>Low</td> <td>< 5 feet</td> <td>< 5 feet</td> </tr> <tr> <td>Black Cherry</td> <td>Low</td> <td>< 5 feet</td> <td>< 5 feet</td> </tr> </tbody> </table>		Sub-Canopy Species	Density	Avg. Height	Size	Ironwood	Low	< 5 feet	< 5 feet	Beech	Low	< 5 feet	< 5 feet	Black Cherry	Low	< 5 feet	< 5 feet															
Canopy Species	% Cover	Size Class	DBH	Age																																																							
Sugar Maple	80	Log/Pole	10	66																																																							
Red Maple	10	Log/Pole	10																																																								
Quaking Aspen	5	Pole	8																																																								
Balsam Fir	5	Pole	6																																																								
Sub-Canopy Species	Density	Avg. Height	Size																																																								
Ironwood	Low	< 5 feet	< 5 feet																																																								
Beech	Low	< 5 feet	< 5 feet																																																								
Black Cherry	Low	< 5 feet	< 5 feet																																																								
45	6124 - Lowland Spruce-Fir	Sawtimber Well	52.6	86	81-110	N/A																																																					
<table border="1"> <thead> <tr> <th>Canopy Species</th> <th>% Cover</th> <th>Size Class</th> <th>DBH</th> <th>Age</th> </tr> </thead> <tbody> <tr> <td>Red Maple</td> <td>15</td> <td>Pole</td> <td>6</td> <td></td> </tr> <tr> <td>Yellow Birch</td> <td>5</td> <td>Pole</td> <td>8</td> <td></td> </tr> <tr> <td>Quaking Aspen</td> <td>5</td> <td>Pole</td> <td>6</td> <td></td> </tr> <tr> <td>Balsam Fir</td> <td>20</td> <td>Pole</td> <td>8</td> <td></td> </tr> <tr> <td>Black Spruce</td> <td>45</td> <td>Log/Pole</td> <td>10</td> <td>86</td> </tr> <tr> <td>Northern White Cedar</td> <td>5</td> <td>Pole</td> <td>6</td> <td></td> </tr> <tr> <td>Black Ash</td> <td>5</td> <td>Pole/Sapling</td> <td>6</td> <td></td> </tr> </tbody> </table>		Canopy Species	% Cover	Size Class	DBH	Age	Red Maple	15	Pole	6		Yellow Birch	5	Pole	8		Quaking Aspen	5	Pole	6		Balsam Fir	20	Pole	8		Black Spruce	45	Log/Pole	10	86	Northern White Cedar	5	Pole	6		Black Ash	5	Pole/Sapling	6		<table border="1"> <thead> <tr> <th>Sub-Canopy Species</th> <th>Density</th> <th>Avg. Height</th> <th>Size</th> </tr> </thead> <tbody> <tr> <td>Balsam Fir</td> <td>Low</td> <td>< 5 feet</td> <td>< 5 feet</td> </tr> <tr> <td>Red Maple</td> <td>Low</td> <td>Variable</td> <td>Variable</td> </tr> <tr> <td>Northern White Cedar</td> <td>Low</td> <td>Variable</td> <td>Variable</td> </tr> </tbody> </table>		Sub-Canopy Species	Density	Avg. Height	Size	Balsam Fir	Low	< 5 feet	< 5 feet	Red Maple	Low	Variable	Variable	Northern White Cedar	Low	Variable	Variable
Canopy Species	% Cover	Size Class	DBH	Age																																																							
Red Maple	15	Pole	6																																																								
Yellow Birch	5	Pole	8																																																								
Quaking Aspen	5	Pole	6																																																								
Balsam Fir	20	Pole	8																																																								
Black Spruce	45	Log/Pole	10	86																																																							
Northern White Cedar	5	Pole	6																																																								
Black Ash	5	Pole/Sapling	6																																																								
Sub-Canopy Species	Density	Avg. Height	Size																																																								
Balsam Fir	Low	< 5 feet	< 5 feet																																																								
Red Maple	Low	Variable	Variable																																																								
Northern White Cedar	Low	Variable	Variable																																																								
48	4119 - Mixed Northern Hardwoods	Sawtimber Well	9.7	66	51-80	N/A	[6-8-07] Stand is now under sale contract 41-008-07-02 DOC Melstrand Hardwood.[1-28-09] Sale is completed TCR dtd 1-27-09.10/21/2015 "This stand was flagged with high or very high potential for spruce budworm impact but the decision at Compartment Review was not to harvest the stand at this time."																																																				
<table border="1"> <thead> <tr> <th>Canopy Species</th> <th>% Cover</th> <th>Size Class</th> <th>DBH</th> <th>Age</th> </tr> </thead> <tbody> <tr> <td>Sugar Maple</td> <td>60</td> <td>Pole/Log</td> <td>8</td> <td>66</td> </tr> <tr> <td>Red Maple</td> <td>15</td> <td>Pole</td> <td>8</td> <td></td> </tr> <tr> <td>Yellow Birch</td> <td>5</td> <td>Log</td> <td>10</td> <td></td> </tr> <tr> <td>Balsam Fir</td> <td>10</td> <td>Pole</td> <td>6</td> <td></td> </tr> <tr> <td>White Spruce</td> <td>10</td> <td>Pole</td> <td>6</td> <td></td> </tr> </tbody> </table>		Canopy Species	% Cover	Size Class	DBH	Age	Sugar Maple	60	Pole/Log	8	66	Red Maple	15	Pole	8		Yellow Birch	5	Log	10		Balsam Fir	10	Pole	6		White Spruce	10	Pole	6		<table border="1"> <thead> <tr> <th>Sub-Canopy Species</th> <th>Density</th> <th>Avg. Height</th> <th>Size</th> </tr> </thead> <tbody> <tr> <td>Beech</td> <td>Low</td> <td>Variable</td> <td>Variable</td> </tr> <tr> <td>Balsam Fir</td> <td>Low</td> <td>Variable</td> <td>Variable</td> </tr> <tr> <td>Sugar Maple</td> <td>Low</td> <td>Variable</td> <td>Variable</td> </tr> </tbody> </table>		Sub-Canopy Species	Density	Avg. Height	Size	Beech	Low	Variable	Variable	Balsam Fir	Low	Variable	Variable	Sugar Maple	Low	Variable	Variable										
Canopy Species	% Cover	Size Class	DBH	Age																																																							
Sugar Maple	60	Pole/Log	8	66																																																							
Red Maple	15	Pole	8																																																								
Yellow Birch	5	Log	10																																																								
Balsam Fir	10	Pole	6																																																								
White Spruce	10	Pole	6																																																								
Sub-Canopy Species	Density	Avg. Height	Size																																																								
Beech	Low	Variable	Variable																																																								
Balsam Fir	Low	Variable	Variable																																																								
Sugar Maple	Low	Variable	Variable																																																								
50	4110 - Sugar Maple Association	Sawtimber Well	2.5	61	81-110	N/A																																																					
<table border="1"> <thead> <tr> <th>Canopy Species</th> <th>% Cover</th> <th>Size Class</th> <th>DBH</th> <th>Age</th> </tr> </thead> <tbody> <tr> <td>Sugar Maple</td> <td>90</td> <td>Log/Pole</td> <td>10</td> <td>61</td> </tr> <tr> <td>Beech</td> <td>5</td> <td>Pole</td> <td>8</td> <td></td> </tr> <tr> <td>Bigtooth Aspen</td> <td>4</td> <td>Log/Pole</td> <td>10</td> <td></td> </tr> <tr> <td>Black Cherry</td> <td>1</td> <td>Pole</td> <td>6</td> <td></td> </tr> </tbody> </table>		Canopy Species	% Cover	Size Class	DBH	Age	Sugar Maple	90	Log/Pole	10	61	Beech	5	Pole	8		Bigtooth Aspen	4	Log/Pole	10		Black Cherry	1	Pole	6		<table border="1"> <thead> <tr> <th>Sub-Canopy Species</th> <th>Density</th> <th>Avg. Height</th> <th>Size</th> </tr> </thead> <tbody> <tr> <td>Sugar Maple</td> <td>Medium</td> <td>Variable</td> <td>Variable</td> </tr> <tr> <td>Beech</td> <td>Medium</td> <td>Variable</td> <td>Variable</td> </tr> </tbody> </table>		Sub-Canopy Species	Density	Avg. Height	Size	Sugar Maple	Medium	Variable	Variable	Beech	Medium	Variable	Variable																			
Canopy Species	% Cover	Size Class	DBH	Age																																																							
Sugar Maple	90	Log/Pole	10	61																																																							
Beech	5	Pole	8																																																								
Bigtooth Aspen	4	Log/Pole	10																																																								
Black Cherry	1	Pole	6																																																								
Sub-Canopy Species	Density	Avg. Height	Size																																																								
Sugar Maple	Medium	Variable	Variable																																																								
Beech	Medium	Variable	Variable																																																								
51	4130 - Aspen	Poletimber Well	76.6	42	81-110	N/A																																																					
<table border="1"> <thead> <tr> <th>Canopy Species</th> <th>% Cover</th> <th>Size Class</th> <th>DBH</th> <th>Age</th> </tr> </thead> <tbody> <tr> <td>Red Maple</td> <td>10</td> <td>Pole</td> <td>6</td> <td></td> </tr> <tr> <td>Quaking Aspen</td> <td>80</td> <td>Pole/Log/Sap</td> <td>8</td> <td>42</td> </tr> <tr> <td>White Pine</td> <td>5</td> <td>Pole</td> <td>8</td> <td></td> </tr> <tr> <td>Black Cherry</td> <td>5</td> <td>Pole</td> <td>6</td> <td></td> </tr> </tbody> </table>		Canopy Species	% Cover	Size Class	DBH	Age	Red Maple	10	Pole	6		Quaking Aspen	80	Pole/Log/Sap	8	42	White Pine	5	Pole	8		Black Cherry	5	Pole	6		<table border="1"> <thead> <tr> <th>Sub-Canopy Species</th> <th>Density</th> <th>Avg. Height</th> <th>Size</th> </tr> </thead> <tbody> <tr> <td>Red Maple</td> <td>Low</td> <td>Variable</td> <td>Variable</td> </tr> <tr> <td>White Pine</td> <td>Low</td> <td>Variable</td> <td>Variable</td> </tr> <tr> <td>Black Cherry</td> <td>Low</td> <td>Variable</td> <td>Variable</td> </tr> </tbody> </table>		Sub-Canopy Species	Density	Avg. Height	Size	Red Maple	Low	Variable	Variable	White Pine	Low	Variable	Variable	Black Cherry	Low	Variable	Variable															
Canopy Species	% Cover	Size Class	DBH	Age																																																							
Red Maple	10	Pole	6																																																								
Quaking Aspen	80	Pole/Log/Sap	8	42																																																							
White Pine	5	Pole	8																																																								
Black Cherry	5	Pole	6																																																								
Sub-Canopy Species	Density	Avg. Height	Size																																																								
Red Maple	Low	Variable	Variable																																																								
White Pine	Low	Variable	Variable																																																								
Black Cherry	Low	Variable	Variable																																																								
53	42110 - Planted Red Pine	Poletimber Well	25.0	44	81-110	N/A	Melstrand Mixed Timber: 41-037-17-01																																																				
<table border="1"> <thead> <tr> <th>Canopy Species</th> <th>% Cover</th> <th>Size Class</th> <th>DBH</th> <th>Age</th> </tr> </thead> <tbody> <tr> <td>Red Pine</td> <td>100</td> <td>Pole</td> <td>8</td> <td>44</td> </tr> </tbody> </table>		Canopy Species	% Cover	Size Class	DBH	Age	Red Pine	100	Pole	8	44																																																
Canopy Species	% Cover	Size Class	DBH	Age																																																							
Red Pine	100	Pole	8	44																																																							

Stand	Level 4 Cover Type	Size Density	Acres	Stand Age	BA Range	Managed Site	General Comments
55	4112 - Maple, Beech, Cherry Association	Sawtimber Well	17.0	92	81-110	N/A	2015: North end includes a small lowland piece with hemlock.
Canopy Species		% Cover	Size Class	DBH	Age	Sub-Canopy Species	
Sugar Maple		60	Log	12	92	Sugar Maple	
Red Maple		30	Log/Pole	12		Red Maple	
White Spruce		5	Pole	8		Density	
Hemlock		5	Log	12		Avg. Height	
						Size	
						Variable	
						5 - 10 feet	
						5 - 10 feet	
56	4112 - Maple, Beech, Cherry Association	Sawtimber Well	6.0	61	111-140	N/A	
Canopy Species		% Cover	Size Class	DBH	Age	Sub-Canopy Species	
Sugar Maple		60	Log/Pole	10	61	Beech	
Red Maple		35	Log/Pole	10		Balsam Fir	
Yellow Birch		5	Pole	8		Sugar Maple	
						Red Maple	
						Density	
						Avg. Height	
						Size	
						10 - 20 feet	
						< 5 feet	
						< 5 feet	
						Variable	
						Variable	
57	4130 - Aspen	Sapling Medium	4.5	7	Immature	N/A	
Canopy Species		% Cover	Size Class	DBH	Age	Sub-Canopy Species	
Quaking Aspen		90	Sapling	2	7	Balsam Fir	
White Pine		5	Sapling	4		Density	
Black Cherry		5	Sapling	2		Avg. Height	
						Size	
						< 5 feet	
						< 5 feet	
60	500 - Water	None	11.5			No	2015: Pond with some flooding in the past, southwest has numerous snags in it.
63	4110 - Sugar Maple Association	Poletimber Poor	6.6	61	1-50	N/A	2015: Old grass opening that is filling in.
Canopy Species		% Cover	Size Class	DBH	Age	Sub-Canopy Species	
Sugar Maple		45	Pole	6	61	Beech	
Quaking Aspen		20	Sapling	2		Density	
Black Cherry		35	Pole	6		Avg. Height	
						Size	
						Variable	
64	4130 - Aspen	Sapling Well	30.9	5	Immature	N/A	2015: Small area was planted with red pine.
Canopy Species		% Cover	Size Class	DBH	Age		
Quaking Aspen		100	Sapling	1	5		
65	4110 - Sugar Maple Association	Poletimber Well	9.0	66	51-80	N/A	OPIC - FMD: Scattered large white spruce, red maple, aspen and cherry brush all about 15-20 feet tall. There are still some 1/10 acre pockets of open area.
Canopy Species		% Cover	Size Class	DBH	Age	Sub-Canopy Species	
Sugar Maple		80	Pole	8	66	Sugar Maple	
Red Maple		10	Pole	8		White Pine	
White Pine		10	Pole	8		Black Cherry	
						Density	
						Avg. Height	
						Size	
						Variable	
						10 - 20 feet	
						Variable	
						Variable	

Stand	Level 4 Cover Type	Size Density	Acres	Stand Age	BA Range	Managed Site	General Comments																																															
68	4130 - Aspen	Poletimber Well	23.9	36	51-80	N/A	OPIC - FMD: Stand was cut and TSI'd in 90-91. Ground can be wet. Scattered fir and white pine.																																															
<table border="1"> <thead> <tr> <th>Canopy Species</th> <th>% Cover</th> <th>Size Class</th> <th>DBH</th> <th>Age</th> </tr> </thead> <tbody> <tr> <td>Red Maple</td> <td>10</td> <td>Pole</td> <td>6</td> <td></td> </tr> <tr> <td>Quaking Aspen</td> <td>80</td> <td>Pole</td> <td>7</td> <td>36</td> </tr> <tr> <td>Balsam Fir</td> <td>5</td> <td>Pole</td> <td>8</td> <td></td> </tr> <tr> <td>Black Spruce</td> <td>5</td> <td>Pole</td> <td>8</td> <td></td> </tr> </tbody> </table>		Canopy Species	% Cover	Size Class	DBH	Age	Red Maple	10	Pole	6		Quaking Aspen	80	Pole	7	36	Balsam Fir	5	Pole	8		Black Spruce	5	Pole	8		<table border="1"> <thead> <tr> <th>Sub-Canopy Species</th> <th>Density</th> <th>Avg. Height</th> <th>Size</th> </tr> </thead> <tbody> <tr> <td>Red Maple</td> <td>Low</td> <td>5 - 10 feet</td> <td>5 - 10 feet</td> </tr> </tbody> </table>		Sub-Canopy Species	Density	Avg. Height	Size	Red Maple	Low	5 - 10 feet	5 - 10 feet																		
Canopy Species	% Cover	Size Class	DBH	Age																																																		
Red Maple	10	Pole	6																																																			
Quaking Aspen	80	Pole	7	36																																																		
Balsam Fir	5	Pole	8																																																			
Black Spruce	5	Pole	8																																																			
Sub-Canopy Species	Density	Avg. Height	Size																																																			
Red Maple	Low	5 - 10 feet	5 - 10 feet																																																			
70	6225 - Bog	None	1.1			No																																																
74	4113 - R.Maple, Conifer	Poletimber Well	5.4	61	81-110	N/A	Low wet ground when harvesting occurs it may need to be restricted to winter time.																																															
<table border="1"> <thead> <tr> <th>Canopy Species</th> <th>% Cover</th> <th>Size Class</th> <th>DBH</th> <th>Age</th> </tr> </thead> <tbody> <tr> <td>Sugar Maple</td> <td>15</td> <td>Pole</td> <td>8</td> <td></td> </tr> <tr> <td>American Elm</td> <td>5</td> <td>Pole</td> <td>6</td> <td></td> </tr> <tr> <td>Red Maple</td> <td>55</td> <td>Pole</td> <td>8</td> <td>61</td> </tr> <tr> <td>Balsam Fir</td> <td>10</td> <td>Pole</td> <td>6</td> <td></td> </tr> <tr> <td>White Spruce</td> <td>5</td> <td>Pole</td> <td>8</td> <td></td> </tr> <tr> <td>Hemlock</td> <td>10</td> <td>Pole</td> <td>8</td> <td></td> </tr> </tbody> </table>		Canopy Species	% Cover	Size Class	DBH	Age	Sugar Maple	15	Pole	8		American Elm	5	Pole	6		Red Maple	55	Pole	8	61	Balsam Fir	10	Pole	6		White Spruce	5	Pole	8		Hemlock	10	Pole	8		<table border="1"> <thead> <tr> <th>Sub-Canopy Species</th> <th>Density</th> <th>Avg. Height</th> <th>Size</th> </tr> </thead> <tbody> <tr> <td>Red Maple</td> <td>Medium</td> <td>Variable</td> <td>Variable</td> </tr> <tr> <td>Balsam Fir</td> <td>Low</td> <td>< 5 feet</td> <td>< 5 feet</td> </tr> </tbody> </table>		Sub-Canopy Species	Density	Avg. Height	Size	Red Maple	Medium	Variable	Variable	Balsam Fir	Low	< 5 feet	< 5 feet				
Canopy Species	% Cover	Size Class	DBH	Age																																																		
Sugar Maple	15	Pole	8																																																			
American Elm	5	Pole	6																																																			
Red Maple	55	Pole	8	61																																																		
Balsam Fir	10	Pole	6																																																			
White Spruce	5	Pole	8																																																			
Hemlock	10	Pole	8																																																			
Sub-Canopy Species	Density	Avg. Height	Size																																																			
Red Maple	Medium	Variable	Variable																																																			
Balsam Fir	Low	< 5 feet	< 5 feet																																																			
400	3102 - Grass	None	3.4			No																																																
		<table border="1"> <thead> <tr> <th>Sub-Canopy Species</th> <th>Density</th> <th>Avg. Height</th> <th>Size</th> </tr> </thead> <tbody> <tr> <td>Sugar Maple</td> <td>Low</td> <td>Variable</td> <td>Variable</td> </tr> <tr> <td>Pin Cherry</td> <td>Low</td> <td>Variable</td> <td>Variable</td> </tr> <tr> <td>Black Cherry</td> <td>Trace</td> <td>>20 feet</td> <td>>20 feet</td> </tr> </tbody> </table>		Sub-Canopy Species	Density	Avg. Height	Size	Sugar Maple	Low	Variable	Variable	Pin Cherry	Low	Variable	Variable	Black Cherry	Trace	>20 feet	>20 feet																																			
Sub-Canopy Species	Density	Avg. Height	Size																																																			
Sugar Maple	Low	Variable	Variable																																																			
Pin Cherry	Low	Variable	Variable																																																			
Black Cherry	Trace	>20 feet	>20 feet																																																			
401	3102 - Grass	Unspecified	10.5			No																																																
		<table border="1"> <thead> <tr> <th>Sub-Canopy Species</th> <th>Density</th> <th>Avg. Height</th> <th>Size</th> </tr> </thead> <tbody> <tr> <td>Sugar Maple</td> <td>Low</td> <td>Variable</td> <td>Variable</td> </tr> <tr> <td>Black Cherry</td> <td>Low</td> <td>>20 feet</td> <td>>20 feet</td> </tr> <tr> <td>Quaking Aspen</td> <td>Low</td> <td>Variable</td> <td>Variable</td> </tr> <tr> <td>Pin Cherry</td> <td>Low</td> <td>Variable</td> <td>Variable</td> </tr> </tbody> </table>		Sub-Canopy Species	Density	Avg. Height	Size	Sugar Maple	Low	Variable	Variable	Black Cherry	Low	>20 feet	>20 feet	Quaking Aspen	Low	Variable	Variable	Pin Cherry	Low	Variable	Variable																															
Sub-Canopy Species	Density	Avg. Height	Size																																																			
Sugar Maple	Low	Variable	Variable																																																			
Black Cherry	Low	>20 feet	>20 feet																																																			
Quaking Aspen	Low	Variable	Variable																																																			
Pin Cherry	Low	Variable	Variable																																																			
999	4110 - Sugar Maple Association	Sawtimber Well	68.3	92	81-110	N/A																																																
<table border="1"> <thead> <tr> <th>Canopy Species</th> <th>% Cover</th> <th>Size Class</th> <th>DBH</th> <th>Age</th> </tr> </thead> <tbody> <tr> <td>Sugar Maple</td> <td>80</td> <td>Log</td> <td>14</td> <td>92</td> </tr> <tr> <td>Red Maple</td> <td>17</td> <td>Log</td> <td>14</td> <td></td> </tr> <tr> <td>Beech</td> <td>3</td> <td>Log</td> <td>14</td> <td></td> </tr> </tbody> </table>		Canopy Species	% Cover	Size Class	DBH	Age	Sugar Maple	80	Log	14	92	Red Maple	17	Log	14		Beech	3	Log	14		<table border="1"> <thead> <tr> <th>Sub-Canopy Species</th> <th>Density</th> <th>Avg. Height</th> <th>Size</th> </tr> </thead> <tbody> <tr> <td>Beech</td> <td>Low</td> <td>5 - 10 feet</td> <td>5 - 10 feet</td> </tr> <tr> <td>Sugar Maple</td> <td>Medium</td> <td>5 - 10 feet</td> <td>5 - 10 feet</td> </tr> <tr> <td>Red Maple</td> <td>Medium</td> <td>5 - 10 feet</td> <td>5 - 10 feet</td> </tr> </tbody> </table>		Sub-Canopy Species	Density	Avg. Height	Size	Beech	Low	5 - 10 feet	5 - 10 feet	Sugar Maple	Medium	5 - 10 feet	5 - 10 feet	Red Maple	Medium	5 - 10 feet	5 - 10 feet															
Canopy Species	% Cover	Size Class	DBH	Age																																																		
Sugar Maple	80	Log	14	92																																																		
Red Maple	17	Log	14																																																			
Beech	3	Log	14																																																			
Sub-Canopy Species	Density	Avg. Height	Size																																																			
Beech	Low	5 - 10 feet	5 - 10 feet																																																			
Sugar Maple	Medium	5 - 10 feet	5 - 10 feet																																																			
Red Maple	Medium	5 - 10 feet	5 - 10 feet																																																			