

Compartment Review Presentation

Traverse City Forest Management Unit

Compartment 61102

Entry Year: 2027

Acreage: 2,471

County: Kalkaska

Management Area: Kalkaska Sandy Moraines

Stand Examiner: Thomas Peterson III

Legal Description:

Kalkaska County
T28N, R5W, Sec. 4, 5, 6, 7, 8, 9

Identified Planning Goals:

Management in the Kalkaska Sandy Moraines management area (MA) will emphasize continuing balancing the age class of aspen on suitable sites and thinning the northern hardwoods, balancing age classes of red pine and jack pine and regenerating the aging swamp hardwood and conifer resource where possible. Management will strive to sustainably produce various timber products, enhance game and non-game wildlife habitat, protect areas of unique character and provide for forest-based recreational uses. Management activities are constrained by poor access in the swampy (16% lowland) portions of this area, some of which fall in the riparian zone of the Manistee River, a dedicated natural river. Expected trends within this 10-year planning period are increased recreational pressure, introduced pests and diseases and the difficulty in regenerating swamp types.

Soil and topography:

The north and west side of the compartment is mostly flat with gently rolling hills. The south and eastern part of the stand is larger rolling hills some of which my present obstacles to harvesting timber. There are scattered vernal ponds across the compartment as well as larger lakes in the central portion of the compartment. Most of the soil is Kalkaska Sand and Blue Lake Loamy sand.

Ownership Patterns, Development, and Land Use in and Around the Compartment:

Private ownership with high residential & second home development around the lakes. The rest of the area is mostly state ownership.

Unique Natural Features:

This compartment falls within landtype associations (LTAs) 3121, 5211, and 5521 of sub-subsection VII.2.2. LTA 3121, which occurs in the southeastern portion of the compartment, is characterized by large irregular ice-contact ridges, few kettle lakes, and well drained loamy sand. Northern hardwood forests of beech and sugar maple occurred on 73% of this LTA circa 1800. Hemlock and white pine probably occurred in low numbers throughout most of these hardwood forests, and these two conifers also co-dominated forests on the remainder of the LTA. Specifically, hemlock, was co-dominant with either beech or white pine on about 19% of the LTA. In addition to its association with hemlock, white pine also occurred in mixed forests with red pine on about 6% of the LTA. Northern hardwood forests remain the dominant cover type on LTA 3121, covering about 70% of its surface. However, most of these second growth forests lack the structural complexity of mature northern hardwoods and, in addition, the conifer component has been greatly reduced or eliminated. Conifer dominated forests, once common on this LTA, have been essentially eliminated, whereas aspen/white birch forests now cover about 19% of the area. The northwestern two-thirds of the compartment contains LTA 5211, a pitted outwash plain with excessively drained sand. Forests of beech and sugar maple covered 34% of the LTA. One quarter of the landscape was dominated by fire-prone red pine mixed with white or jack pine. Jack pine, occurring in pure stands or in open, savanna-like pine and oak/pine barrens covered approximately 13% of the LTA. The remainder of the LTA supported forests of white pine, beech, and red maple, often including a significant portion of hemlock, and lowland conifer swamps. The upland-conifer forests, which occupied over 50% of the LTA at the time of the General Land Office survey have been drastically reduced and now occur on about 19% of the landscape. Further, much of these remaining conifer forests are red or jack pine plantations, while oak and pine barrens and forests co-dominated by hemlock have been virtually eliminated. In contrast, aspen/white birch forests, which covered about 3% of the LTA at the time of the General Land Office survey, have increased to about 20% cover today. LTA 5521 is found in southeastern corner of the compartment. LTA 5521 is characterized by narrow, north-south trending outwash channels with well-drained sand between large ice-contact ridges. Circa 1800, white pine was co-dominant with hemlock, red pine, or American beech and red maple, in 61% of the original forests of the LTA. Eastern hemlock also occurred with American beech in forests that covered about 8% of the LTA. The remaining upland area supported less extensive forests of American beech and sugar maple, and red pine mixed with oak or jack pine. Wetlands, which covered 13% of the LTA, were predominately cedar, mixed conifer, or mixed hardwood/conifer swamps. The LTA has become quite fragmented and 21% of its area supports cover types with less than 5% individual cover. Aspen/white birch forest, which was not noted by the original land surveyors, has become the

predominant cover type and occurs on 25% of the LTA. Pine forest persists on only 20% of the area and forests with hemlock as a co-dominant have been virtually eliminated. Unmanaged herbaceous and shrublands collectively cover about 18% of the LTA, while northern and central hardwoods occur on another 15%. Much of the original conifer-dominated wetlands have been converted to either lowland hardwoods or lowland shrubs.

Archeological, Historical, and Cultural Features:

Big Wheel" roads are located on private to the west of this compartment. Also, a number of old Antrim Iron Company logging camps are located just outside the compartment boundaries.

Special Management Designations or Considerations:

Sections 8 and 9 did have a Potential Old Growth Area but this area does not meet the Old Growth criteria. In addition there is a lot of oil and gas activity and the motorized recreation trails in these sections.

Watershed and Fisheries Considerations:

Starvation Lake, Eagle Lake, Waddell's Pond, and McNeil's Pond all lie within Compartment 102. Starvation Lake is stocked annually with rainbow and brown trout, and also offers good fishing for largemouth bass, smallmouth bass, bluegill, and yellow perch. Eagle Lake offers fishing for largemouth bass, bluegill, pumpkinseed sunfish, and yellow perch. No timber harvests should take place within 100' of these lakes or the two ponds, per MDNR BMPs.

Wildlife Habitat Considerations:

The north half of the compartment consists of a pitted outwash plain (LTA 5211). This type of outwash plain consists of numerous kettle lakes and sandy, excessively drained soils. Within this compartment, numerous aspen and shrub stands are located here. There are also maple and pine stands. Portions of Sec. 08 and Sec. 09 lie on an ice contact ridge (LTA 3121). Topography is steep, broken, and irregular. Soils are well drained, loamy sand. Within this compartment, maple stands dominate. There are also some limited aspen stands, along with a few old well pad sites. A small, narrow outwash channel (LTA 5521) is located in the SE corner of Sec. 09. A red pine plantation and young maple/aspen/tamarack stand are located here. FMFM planted tamarack within the deciduous stand and it is doing well.

Ruffed grouse use different aged aspen throughout their life cycle. Younger stands provide cover while older stands provide catkins (food source) for the winter months. Aspen clearcuts help facilitate different sized trees by mimicking the necessary disturbance vital for regeneration. The creation of CWD trees for drumming logs and maintaining berry-producing shrubs is also desirable. Wildlife considerations for northern hardwood stands involve maintaining tree species diversity, the protection of den/nesting trees & snags, Coarse Woody Debris (CWD), and maintaining a scattering of mast-producing trees/shrubs. This will insure use by many species of wildlife. Examples of species include scarlet tanager, raccoon, broad-winged hawk, wild turkey, and white-tailed deer. Many wildlife species rely on small forest openings and upland shrubland. These openings provide grassy nest sites, plentiful seeds and insects, and cover. Examples of species include northern flicker, eastern chipmunk, and blue racer. Upland shrub stands are important because they contain many berry-producing trees and shrubs. Handfelling with chainsaws may be needed to maintain these habitat types. Any degraded site should be considered for planting of trees, rye, or into a native grass. The tamarack planted within one stand provides an interesting alternative for tree species diversification and does provide some wildlife value.

Mineral Resource and Development Concerns and/or Restrictions

Surface sediments consist of ice-contact and glacial outwash sand and gravel and postglacial alluvium. The glacial drift thickness varies between 600 and 1,000 feet. Beneath the glacial drift is the Mississippian Coldwater Shale. The Coldwater does not have an economic use. No gravel pits are located in the area. Sand and gravel potential is considered good, but economic development may be limited by the high density of oil and gas wells in the area. This area is located in the Niagaran reef trend with many producing wells. The Antrim Shale gas play may have some limited potential. Most of the compartment is currently leased for oil and gas development. Parts of three gas storage fields are also in the compartment.

Vehicle Access:

There is good vehicle access through out the compartment with poor dirt roads and County roads. New temporary roads might need to be made into stand 41 for the hardwood thinning.

Survey Needs:

Survey work is needed in section 8 and 9 to establish the treatment boundaries.

Recreational Facilities and Opportunities:

There are a variety of recreational opportunities within this compartment. Motorized trail opportunities include: the Kalkaska ORV route (designed for vehicles 72 inches and wider), the Kalkaska ORV trail (designed for ORV's <50 inches), the Michigan Cross Country Cycle Trail (MCCCT), and the Blue Bear snowmobile and connector trail to the Jordan Valley snowmobile system. Non-motorized trail opportunities include the North Country National Scenic Trail-which runs north/south thru the center of this compartment. There is also a public boating access site located on Starvation Lake. Trail protection specifications should be included in any timber sale potentially impacting these recreational facilities. Specifically, appropriate measures identified in DNR Policy and Procedures document "32.22XX Best Management Practices for Forest and Wildlife Management Adjacent to Recreational Trails" should be taken into consideration. (T.M.N. 12/9/14).

Fire Protection:

Kalkaska DNR and Blue Lake Township Fire Department cover this compartment for fire suppression.

Additional Compartment Information:

The following reports from the Inventory are attached:

- Total Acres by Cover Type and Age Class**
- Cover Type by Harvest Method**
- Proposed Treatments – No Limiting Factors**
- Proposed Treatments – With Limiting Factors**
- Stand Details (Forested and Nonforested)**
- Dedicated and Proposed Special Conservation Areas**
- Site Condition Details**

The following information is displayed, where pertinent, on the attached compartment maps:

- Base feature information, stand boundaries, cover types, and numbers**
- Proposed treatments**
- Site condition boundaries**
- Details on the road access system**

Cover Type & Treatments Map

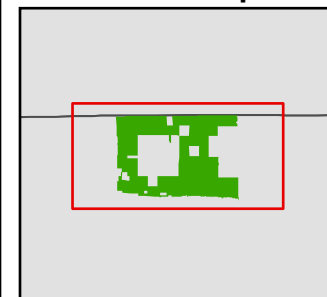

Compartment: 61102
 T28N R05W 4-9
 County: Kalkaska
 Unit: Traverse City
 Mgmt. Area: Kalkaska Sandy Moraines
 YOE: 2027
 Acres: 2,471 GIS Calculated
 Examiner: Thomas Peterson III
 Date Exported: 1/11/2026
 Map Phase: Post Maps

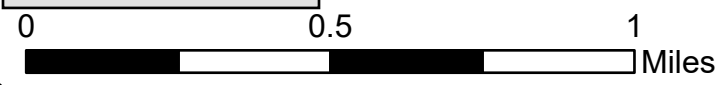

- Survey Grade Corners
- Designated ATV Trails
- County - Dirt Road (Seasonal)
- Thinning
- 422 - Natural Pines
- Berm
- Designated Snowmobile
- Private - Paved Road
- 500 - Water
- Gate
- Designated Hiking Pathway
- Private - Dirt / Gravel Road
- 122 - Road/Parking Lot
- Parking Lot
- DNR - Primary Forest Road
- Streams
- 310 - Herbaceous Openland
- Boating Access Site
- DNR - Secondary Forest Road
- Lakes and Rivers
- 330 - Low Density Trees
- Designated MCCCT Trails
- DNR - Forest Access Route
- Compartment Boundary
- 411 - Northern Hardwood
- Designated ORV Routes
- Federal / State / County - Paved Road
- County - Gravel Road
- Clearcut
- Selection
- Seed Tree
- Overstory Removal
- Prescribed Burn
- Openings Mgmt.
- Treatments with Site Conditions
- 413 - Aspen
- 622 - Lowland Shrub
- 419 - Mixed Upland Deciduous
- 623 - Emergent Wetland
- 710 - Sand, Soil
- 421 - Planted Pines

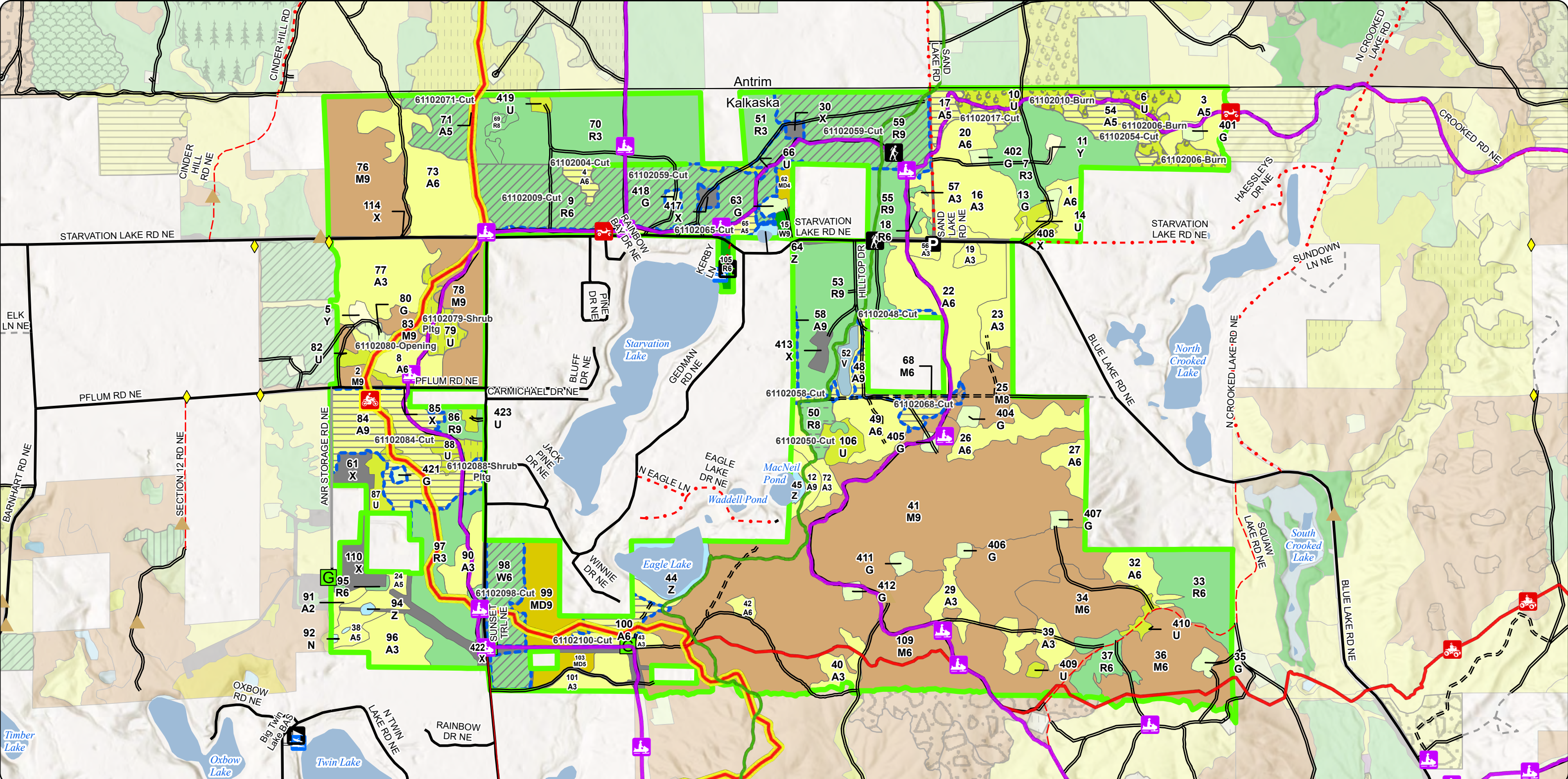

Stand Boundary Map

Compartment: 61102
 T28N R05W 4-9
 County: Kalkaska
 Unit: Traverse City
 Mgmt. Area: Kalkaska Sandy Moraines
 YOE: 2027
 Acres: 2,471 GIS Calculated
 Examiner: Thomas Peterson III
 Date Exported: 1/11/2026
 Map Phase: Post Maps

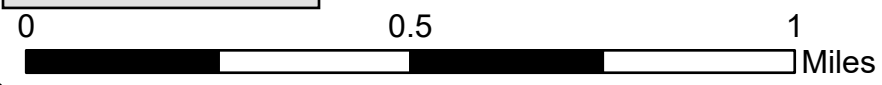
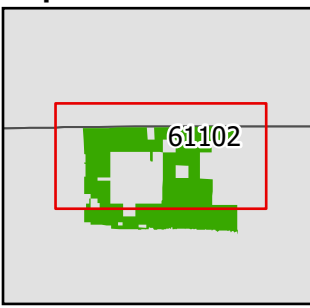

- Survey Grade Corners
- Berm
- Gate
- Parking Lot
- Boating Access Site
- Designated MCCCT Trails
- Designated ORV Routes
- Designated ATV Trails
- Designated Snowmobile
- Designated Hiking Pathway
- DNR - Secondary Forest Road
- DNR - Forest Access Route
- Federal / State / County - Paved Road
- County - Gravel Road
- County - Dirt Road (Seasonal)
- Private - Paved Road
- Private - Dirt / Gravel Road
- Streams
- Lakes and Rivers
- Compartment Boundary
- Stand Boundaries

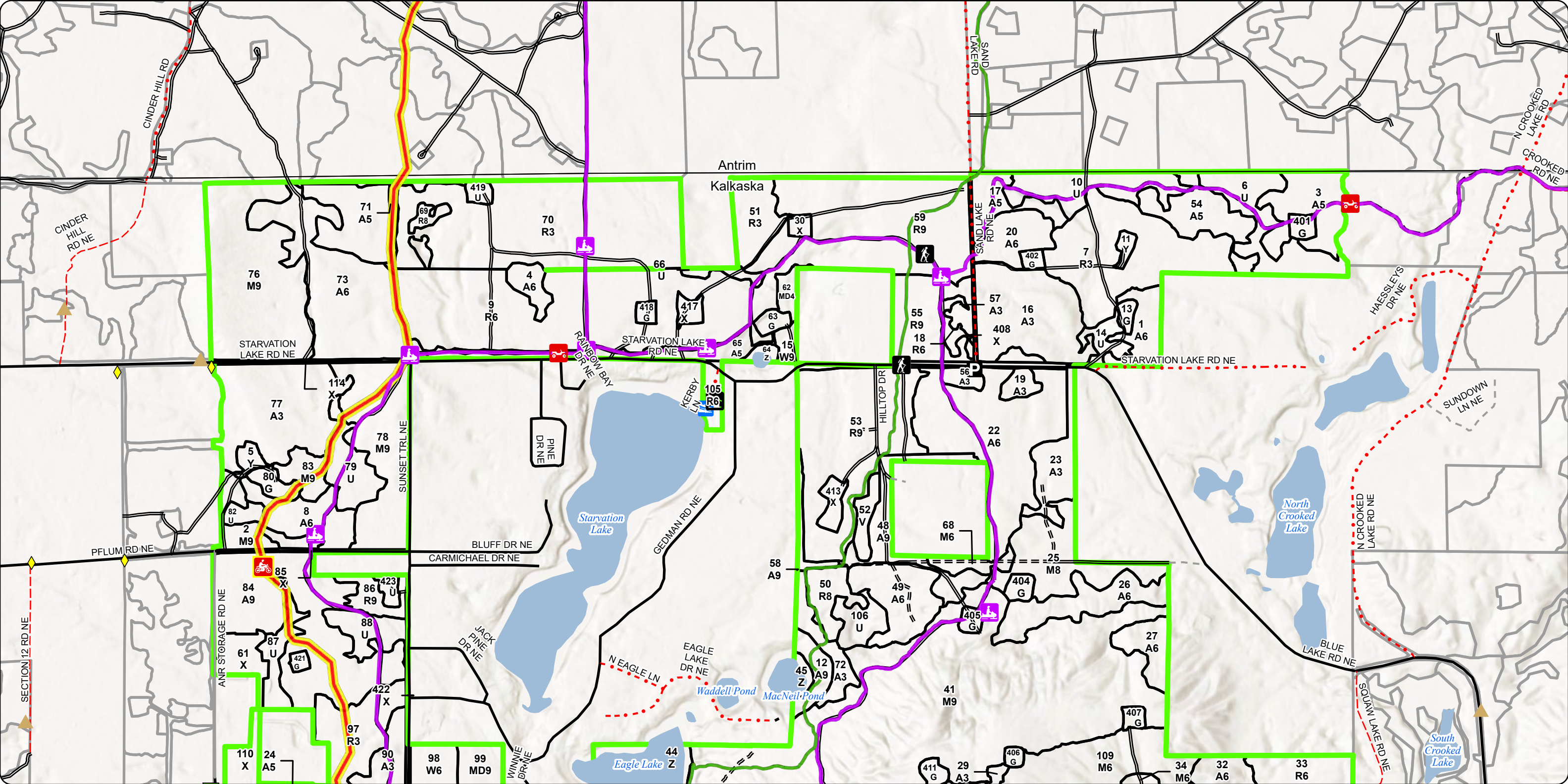

Special Conservation Areas & Site Conditions Map

Compartment: 61102
 T28N R05W 4-9
 County: Kalkaska
 Unit: Traverse City
 Mgmt. Area: Kalkaska Sandy Moraines
 YOE: 2027
 Acres: 2,471 GIS Calculated
 Examiner: Thomas Peterson III
 Date Exported: 1/11/2026
 Map Phase: Post Maps

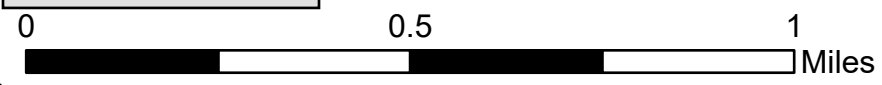

- Survey Grade Corners
 - Designated ATV Trails
 - County - Dirt Road (Seasonal)
 - Gate
 - Designated Snowmobile
 - Private - Paved Road
 - Berm
 - Designated Hiking Pathway
 - Private - Dirt / Gravel Road
 - Gate
 - DNR - Primary Forest Road
 - Parking Lot
 - DNR - Secondary Forest Road
 - Boating Access Site
 - DNR - Forest Access Route
 - Lakes and Rivers
 - Federal / State / County - Paved Road
 - Designated MCCCT Trails
 - County - Gravel Road
 - Compartment Boundary
 - Private - Paved Road
 - Private - Dirt / Gravel Road
 - Lakes and Rivers
 - Compartment Boundary
- 421 - Planted Pines
 - 422 - Natural Pines
 - 500 - Water
 - 122 - Road/Parking Lot
 - 310 - Herbaceous Openland
 - 330 - Low Density Trees
 - 622 - Lowland Shrub
 - 623 - Emergent Wetland
 - 710 - Sand, Soil
 - 411 - Northern Hardwood
 - 413 - Aspen
 - 419 - Mixed Upland Deciduous

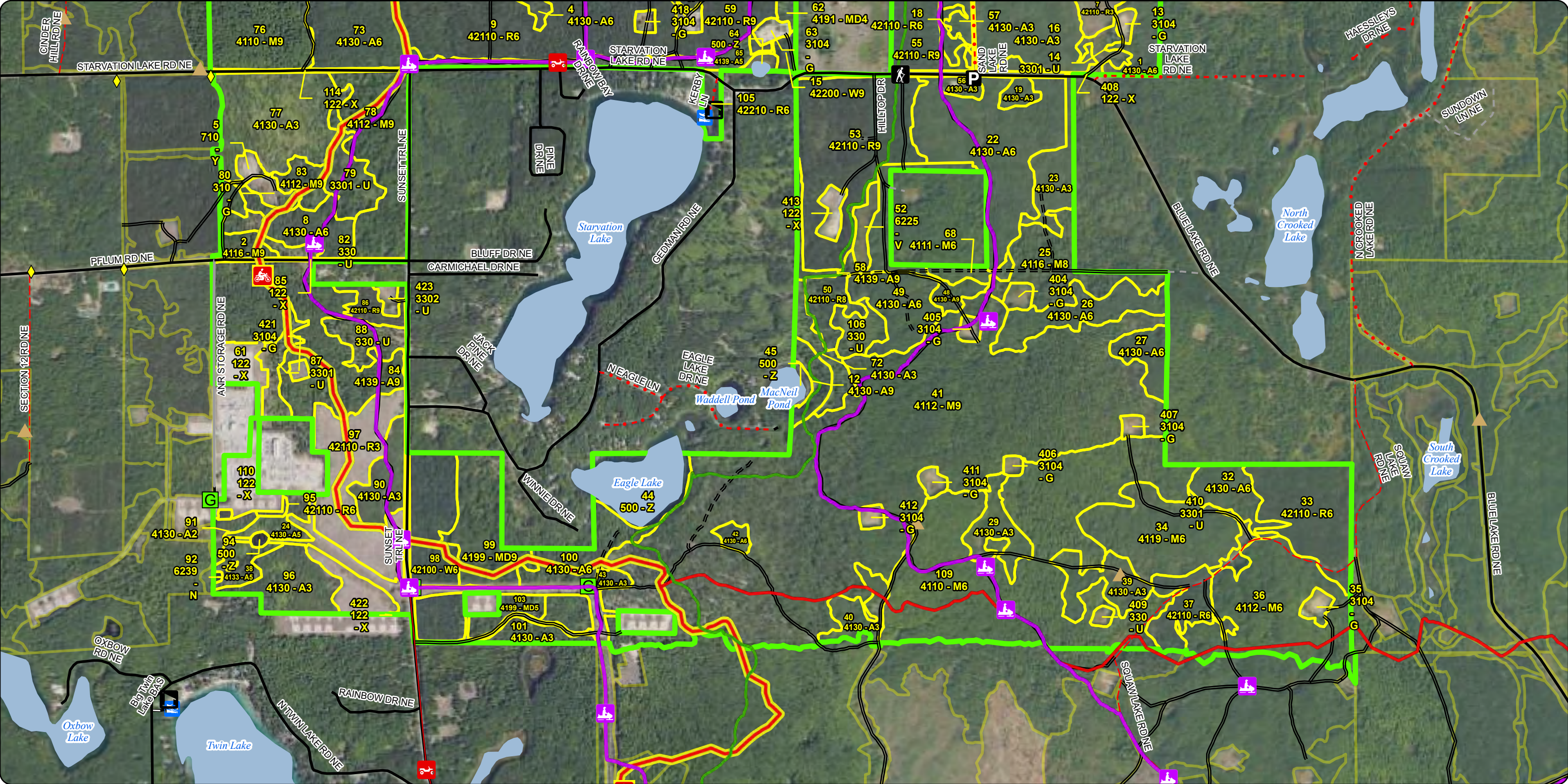

Special Conservation Areas & Site Conditions Map

Compartment: 61102
 T28N R05W 4-9
 County: Kalkaska
 Unit: Traverse City
 Mgmt. Area: Kalkaska Sandy Moraines
 YOE: 2027
 Acres: 2,471 GIS Calculated
 Examiner: Thomas Peterson III
 Date Exported: 1/11/2026
 Map Phase: Post Maps

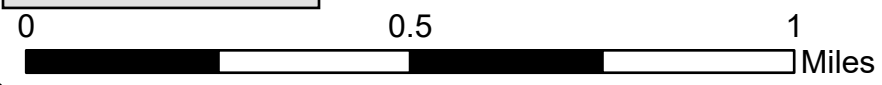
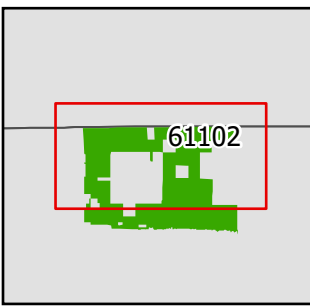

- Survey Grade Corners
- Designated ATV Trails
- Private - Paved Road
- 421 - Planted Pines
- Berm
- Designated Snowmobile
- Private - Dirt / Gravel Road
- 422 - Natural Pines
- Gate
- Designated Hiking Pathway
- Streams
- 500 - Water
- Parking Lot
- DNR - Secondary Forest Road
- Lakes and Rivers
- 122 - Road/Parking Lot
- Boating Access Site
- DNR - Forest Access Route
- Compartment Boundary
- 310 - Herbaceous Openland
- Designated MCCCT Trails
- Federal / State / County - Paved Road
- 411 - Northern Hardwood
- Designated ORV Routes
- County - Gravel Road
- County - Dirt Road (Seasonal)
- 413 - Aspen
- 419 - Mixed Upland Deciduous
- 710 - Sand, Soil

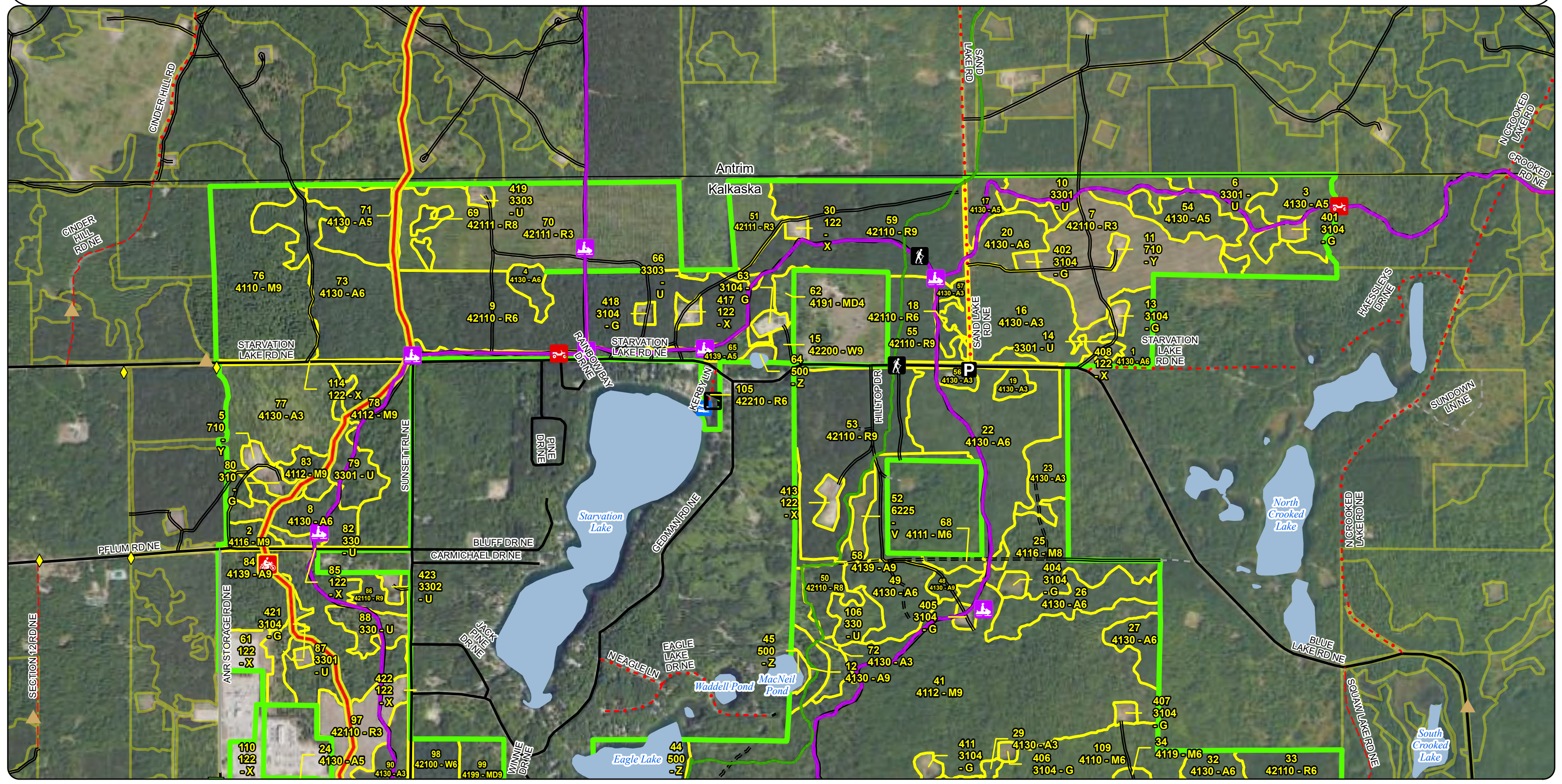

Special Conservation Areas & Site Conditions Map

Compartment: 61102
 T28N R05W 4-9
 County: Kalkaska
 Unit: Traverse City
 Mgmt. Area: Kalkaska Sandy Moraines
 YOE: 2027
 Acres: 2,471 GIS Calculated
 Examiner: Thomas Peterson III
 Date Exported: 1/11/2026
 Map Phase: Post Maps

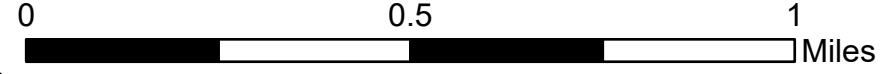
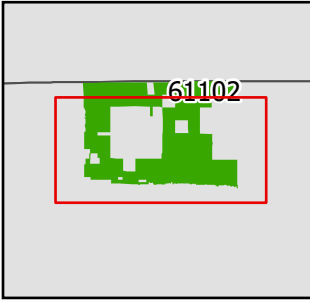

- Survey Grade Corners
- Berm
- Gate
- Parking Lot
- Boating Access Site
- Designated MCCCT Trails
- Designated ORV Routes
- Designated ATV Trails
- Designated Snowmobile
- Designated Hiking Pathway
- DNR - Primary Forest Road
- DNR - Secondary Forest Road
- DNR - Forest Access Route
- Federal / State / County - Paved Road
- County - Gravel Road
- County - Dirt Road (Seasonal)
- Private - Paved Road
- Private - Dirt / Gravel Road
- Streams
- Lakes and Rivers
- Compartment Boundary
- Stand Boundaries

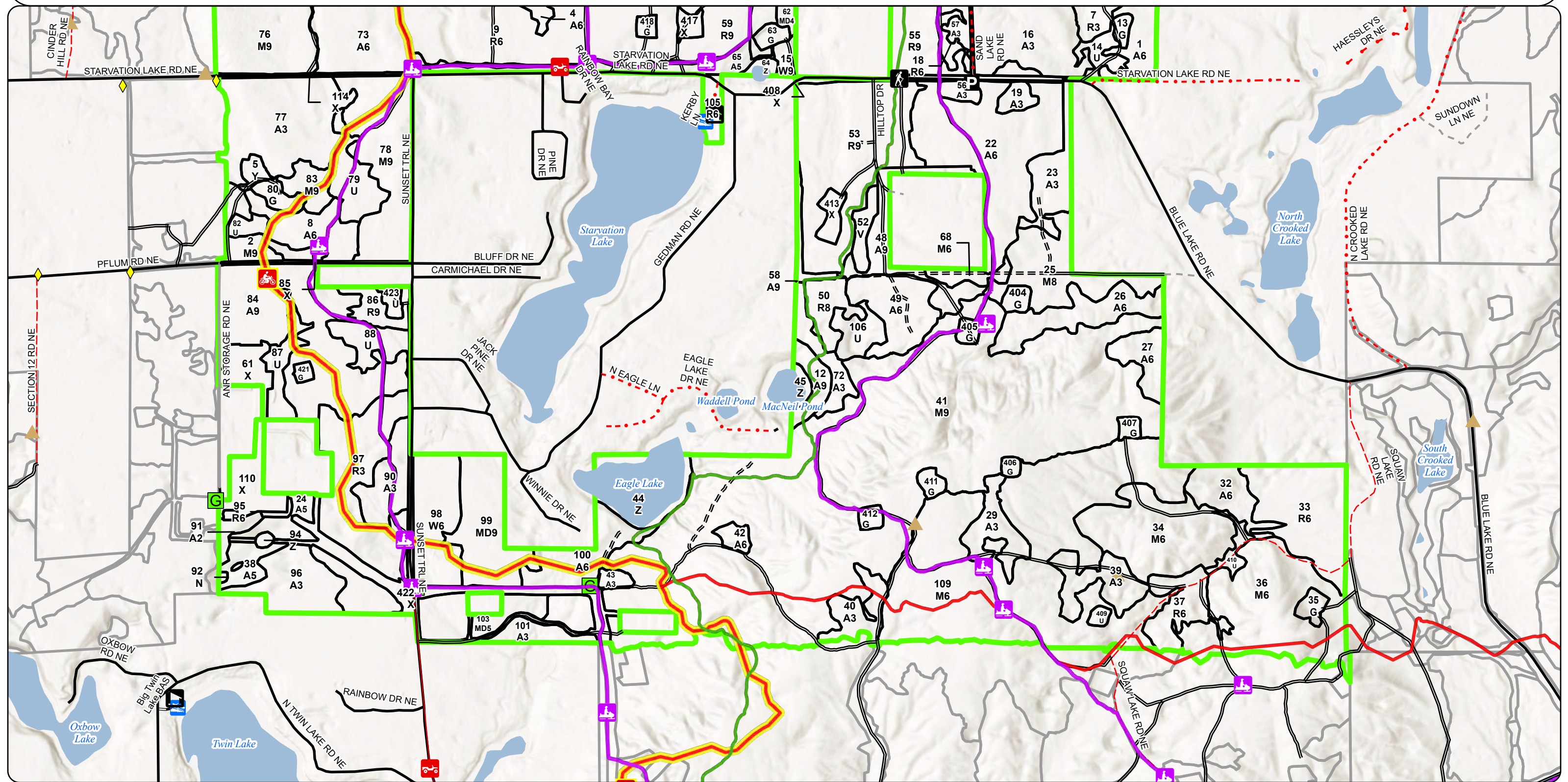

Report 1 – Total Acres by Cover Type and Age Class

Traverse City Mgt. Unit

Compartment 102 Year of Entry 2027

Thomas Peterson III: Examiner

Age Class

	Non-Forest	0-9	10-19	20-29	30-39	40-49	50-59	60-69	70-79	80-89	90-99	100-109	110-119	120-129	130-139	140-149	150+	Unseen-Aged	Total
Aspen	0	58	73	104	156	44	132	42	12	0	0	0	0	0	0	0	0	71	692
Bog	6	0	0	0	0	0	0	0	0	0	0	0	0	0	0	0	0	0	6
Herbaceous Openland	35	0	0	0	0	0	0	0	0	0	0	0	0	0	0	0	0	0	35
Low-Density Trees	117	0	0	0	0	0	0	0	0	0	0	0	0	0	0	0	0	0	117
Marsh	1	0	0	0	0	0	0	0	0	0	0	0	0	0	0	0	0	0	1
Mixed Upland Deciduous	0	0	0	0	0	4	38	0	0	0	0	0	0	0	0	0	0	0	42
Northern Hardwood	0	0	0	0	44	0	0	30	644	76	0	0	0	0	0	0	0	9	803
Red Pine	0	111	118	0	0	0	13	364	19	0	0	0	0	0	0	0	0	0	624
Sand, Soil	5	0	0	0	0	0	0	0	0	0	0	0	0	0	0	0	0	0	5
Urban	75	0	0	0	0	0	0	0	0	0	0	0	0	0	0	0	0	0	75
Water	32	0	0	0	0	0	0	0	0	0	0	0	0	0	0	0	0	0	32
White Pine	0	0	0	0	0	0	0	37	3	0	0	0	0	0	0	0	0	0	40
Total	271	169	191	104	200	48	183	473	678	76	0	0	0	0	0	0	0	80	2472

Report 2 – Treatment Summary

Traverse City Mgt. Unit
Year of Entry: 2027

Acres of Harvest

Compartment 102
Total Compartment Acres: 2,471

Commercial Harvest - 179
Harvests with Site Condition - 450
Next Step Harvest - 17
Habitat Cut - 0

Cover Type by Harvest Method

	Clearcut	Selection	Patch Clearcut	Seed Tree	Shelterwood	Thinning	Oversory Removal	Salvage	Other	Total Acres
Aspen	174	0	0	4	0	0	0	0	0	178
Northern Hardwood	0	5	0	0	0	0	0	0	0	5
Red Pine	0	0	0	0	0	218	10	0	0	228
White Pine	0	0	0	0	0	37	0	0	0	37
Total	174	5	0	4	0	255	10	0	0	448

Proposed and Next Step Treatments by Method

	Harvest	Site Prep	Planting	Seeding	Burning	Pesticide	Monitoring	Other	Non-Forest Mgt.	Total Acres
Current	448	0	0	0	47	0	0	0	0	518
Next Step	17	0	0	22	0	0	166	0	0	230
Total	465	0	0	22	47	0	166	0	0	747

S
t
a
n
d

Treatment Name	Acres	Stand CoverType	Size Density	Stand Age	BA Range	Treatment Type	Treatment Method	Cover Type Objective	Age Structure	Habitat Cut
----------------	-------	-----------------	--------------	-----------	----------	----------------	------------------	----------------------	---------------	-------------

Approved Treatments:

4	61102004-Cut	6.3	4130 - Aspen	6	65	111-140	Harvest	Clearcut	4139 - Aspen, Mixed Deciduous	Planting Record	No
<p><u>Prescription</u> Clearcut stand with no retention due to small size. Cut all trees down to 1 inch in DBH. Use drumming log spec. <u>Specs:</u> <u>Next Step</u> Monitoring, Natural Regen (Re-Inventory) <u>Treatments:</u> <u>Acceptable</u> Fully Stocked Aspen Stand with any mix of maple, cherry or pine. <u>Regen:</u> <u>Other</u> <u>Comment:</u> <u>Site Condition:</u> <u>Proposed Start Date:</u> 10/01/2026</p>											
6	61102006-Burn	25.0	3301 - Low Density Deciduous Trees	99			Burn	Prescribed Burn	3105 - Mixed Upland Herbaceous	Previous Inventory	No
<p><u>Prescription</u> Burn at least once per entry period. The goal of prescribed burning is to restore and/or maintain a grassland/barrens ecosystem. The timing and frequency of the burns will be based on current needs of restoration such as reducing woody encroachment or <u>Specs:</u> <u>Next Step</u> Openings Mgmt., Interseeding <u>Treatments:</u> <u>Acceptable</u> <u>Regen:</u> <u>Other</u> <u>Comment:</u> <u>Site Condition:</u> <u>Proposed Start Date:</u> 10/01/2026</p>											
9	61102009-Cut	82.6	42110 - Planted Red Pine	6	65	141-170	Harvest	Thinning	411 - Northern Hardwood	Planting Record	No
<p><u>Prescription</u> Cut 2 rows leave 2 rows. Use oak wilt spec no exceptions to protect oak established in understory. Protect all seedlings outside the designated rows for cutting. Snowmobile protection spec should be used. <u>Specs:</u> <u>Next Step</u> <u>Treatments:</u> <u>Acceptable</u> Sugar maple, red oak, red maple, cherry, aspen and red pine. <u>Regen:</u> <u>Other</u> Long term management objective of hardwoods. Goal is to minimize damage to the existing regeneration while still providing some filtered light conditions for the maple to thrive in. Follow up with an overstory removal in 10-20 yrs, by removing rest of r <u>Comment:</u> <u>Site Condition:</u> <u>Proposed Start Date:</u> 10/01/2026</p>											

S
t
a
n
d

Treatment Name	Acres	Stand CoverType	Size Density	Stand Age	BA Range	Treatment Type	Treatment Method	Cover Type Objective	Age Structure	Habitat Cut
10 61102010-Burn	21.7	3301 - Low Density Deciduous Trees	99			Burn	Prescribed Burn	3105 - Mixed Upland Herbaceous	Previous Inventory	No
<p><u>Prescription</u> Burn this stand at least once per entry period. The goal of prescribed burning is to restore and/or maintain a grassland/barrens ecosystem.</p> <p><u>Specs:</u> The timing and frequency of the burns will be based on current needs of restoration such as reducing woody encroachment.</p> <p><u>Next Step</u> Seeding, Unspecified</p> <p><u>Treatments:</u></p> <p><u>Acceptable Regen:</u></p> <p><u>Other Comment:</u></p> <p><u>Site Condition:</u></p> <p><u>Proposed Start Date:</u> 10/01/2026</p>										
17 61102017-Cut	11.9	4130 - Aspen	5	57	51-80	Harvest	Clearcut	4139 - Aspen, Mixed Deciduous	Planting Record	No
<p><u>Prescription</u> Clearcut stand with no retention due to small size of stand. Cut all trees down to 2 inches in DBH. Use snowmobile protection spec and drumming log spec when writing sale up. Protect any red pine seedlings that have seeded into stand from adjacent stand.</p> <p><u>Specs:</u></p> <p><u>Next Step</u> Monitoring, Natural Regen (Re-Inventory)</p> <p><u>Treatments:</u></p> <p><u>Acceptable Regen:</u> Fully to moderately stocked aspen stand with any mixture of red maple, cherry or pine.</p> <p><u>Other Comment:</u></p> <p><u>Site Condition:</u></p> <p><u>Proposed Start Date:</u> 10/01/2026</p>										
48 61102048-Cut	16.8	4130 - Aspen	9	69	81-110	Harvest	Clearcut	4133 - Aspen, Mixed Pine	Planting Record	No
<p><u>Prescription</u> Final harvest stand with retention. Retention is mapped out in MIFI along stand 52. Follow BMP Guidelines to protect stand 52. Cut all trees down to 2 inches in DBH. Protect all pine during harvest. Use drumming log spec.</p> <p><u>Specs:</u></p> <p><u>Next Step</u> Harvest, Clearcut with Retention</p> <p><u>Treatments:</u></p> <p><u>Acceptable Regen:</u> Fully Stocked aspen stand with any mixture of red maple, cherry and white pine.</p> <p><u>Other Comment:</u></p> <p><u>Site Condition:</u> Survey Needed</p> <p><u>Proposed Start Date:</u> 10/01/2026</p>										
50 61102050-Cut	9.5	42110 - Planted Red Pine	8	65	111-140	Harvest	Overstory Removal	4116 - Mixed N. Hardwood - Aspen	Planting Record	No
<p><u>Prescription</u> Remove pine overstory from stand. Cut only aspen, cherry and red pine over 4.5 inches in DBH. Protect all merchantable maple as extra seed source. Leave retention along stand 106. Retention is already mapped in MIFI. Protect all advance regeneration. Ma</p> <p><u>Specs:</u></p> <p><u>Next Step</u></p> <p><u>Treatments:</u></p> <p><u>Acceptable Regen:</u> Fully stocked stand of Maple, cherry and aspen, with small pine component.</p> <p><u>Other Comment:</u></p> <p><u>Site Condition:</u></p> <p><u>Proposed Start Date:</u> 10/01/2026</p>										

S
t
a
n
d

Treatment Name	Acres	Stand CoverType	Size Density	Stand Age	BA Range	Treatment Type	Treatment Method	Cover Type Objective	Age Structure	Habitat Cut
54 61102054-Cut	20.1	4130 - Aspen	5	57	51-80	Harvest	Clearcut	4139 - Aspen, Mixed Deciduous	Planting Record	No
<p><u>Prescription</u> Clearcut stand leave standard area retention in stand. Cut all trees down to 2 inches in DBH. Use snowmobile protection spec and drumming log spec when writing sale up.</p> <p><u>Specs:</u></p> <p><u>Next Step</u> Monitoring, Natural Regen (Re-Inventory)</p> <p><u>Treatments:</u></p> <p><u>Acceptable</u> Fully Stocked aspen stand with any mixture of red maple or cherry.</p> <p><u>Regen:</u></p> <p><u>Other</u></p> <p><u>Comment:</u></p> <p><u>Site Condition:</u></p> <p><u>Proposed Start Date:</u> 10/01/2026</p>										
58 61102058-Cut	3.9	4139 - Aspen, Mixed Deciduous	9	79	111-140	Harvest	Seed Tree	4139 - Aspen, Mixed Deciduous	Planting Record	No
<p><u>Prescription</u> Seed tree cut stand with no retention due to small size of stand. Leave an average basal area of 10 to 20 were there is no aspen present. Where there is aspen present clearcut those sections. Mark to leave large crown maple trees, cherry trees or white p</p> <p><u>Specs:</u></p> <p><u>Next Step</u> Monitoring, Natural Regen (Re-Inventory)</p> <p><u>Treatments:</u></p> <p><u>Acceptable</u> Fully stocked stand aspen, with any mixture of maple, cherry, or pine.</p> <p><u>Regen:</u></p> <p><u>Other</u></p> <p><u>Comment:</u></p> <p><u>Site Condition:</u> Survey Needed</p> <p><u>Proposed Start Date:</u> 10/01/2026</p>										
59 61102059-Cut	135.4	42110 - Planted Red Pine	9	65	171-200	Harvest	Thinning	4211 - Planted Red Pine	Planting Record	No
<p><u>Prescription</u> Thin stand down to an average basal area of 120. Follow Red Pine marking guidelines. Use snowmobile protection spec when writing up sale.</p> <p><u>Specs:</u></p> <p><u>Next Step</u></p> <p><u>Treatments:</u></p> <p><u>Acceptable</u> Not A regeneration cut</p> <p><u>Regen:</u></p> <p><u>Other</u></p> <p><u>Comment:</u></p> <p><u>Site Condition:</u> Survey Needed</p> <p><u>Proposed Start Date:</u> 10/01/2026</p>										
65 61102065-Cut	16.3	4139 - Aspen, Mixed Deciduous	5	69	51-80	Harvest	Clearcut	4139 - Aspen, Mixed Deciduous	Planting Record	No
<p><u>Prescription</u> Clearcut stand with retention. Leave retention along stand 64 and follow BMP guidelines. Retention is already mapped out.. Cut all aspen down to 2 inches in size. Green tree mark long lived species that are out of the road right of way to help with vi</p> <p><u>Specs:</u></p> <p><u>Next Step</u> Monitoring, Natural Regen (Re-Inventory)</p> <p><u>Treatments:</u></p> <p><u>Acceptable</u> Fully Stocked aspen stand with any mixture of sugar maple, red maple or cherry.</p> <p><u>Regen:</u></p> <p><u>Other</u></p> <p><u>Comment:</u></p> <p><u>Site Condition:</u> Survey Needed</p> <p><u>Proposed Start Date:</u> 10/01/2026</p>										

S
t
a
n
d

Treatment Name	Acres	Stand CoverType	Size Density	Stand Age	BA Range	Treatment Type	Treatment Method	Cover Type Objective	Age Structure	Habitat Cut
68 61102068-Cut	5.4	4111 - S.Maple, Hard Mast Association	6	79	81-110	Harvest	Selection	4116 - Mixed N. Hardwood - Aspen	Cutting Record	No
<p><u>Prescription</u> Thin stand to an average basal area of 60. Remove multi stem trees first. Any part of stand there is aspen mark stand harder to promote aspen growth.</p> <p><u>Specs:</u></p> <p><u>Next Step</u> Monitoring, Natural Regen (Re-Inventory)</p> <p><u>Treatments:</u></p> <p><u>Acceptable</u> Aspen, Red maple sugar maple, cherry are all acceptable species.</p> <p><u>Regen:</u></p> <p><u>Other</u></p> <p><u>Comment:</u></p> <p><u>Site Condition:</u> Survey Needed</p> <p><u>Proposed Start Date:</u> 10/01/2026</p>										
71 61102071-Cut	5.2	4130 - Aspen	5	53	1-50	Harvest	Clearcut	4139 - Aspen, Mixed Deciduous	Planting Record	No
<p><u>Prescription</u> Final harvest stands and do not leave retention do to sand being under 10 acres. Do not cut any oak within in stand. Protect all maple 6 inches or less in DBH during harvest. Use rec trail protection spec.</p> <p><u>Specs:</u></p> <p><u>Next Step</u> Monitoring, Natural Regen (Re-Inventory)</p> <p><u>Treatments:</u></p> <p><u>Acceptable</u> Fully Stocked aspen stand with any mixture of sugar maple, red maple, cherry or oak is acceptable.</p> <p><u>Regen:</u></p> <p><u>Other</u></p> <p><u>Comment:</u></p> <p><u>Site Condition:</u></p> <p><u>Proposed Start Date:</u> 10/01/2026</p>										
79 61102079-Shrub Pltg	14.3	3301 - Low Density Deciduous Trees	99			Openings Mgmt.	Openings Mgmt.	3303 - Mixed Low Density Trees	Previous Inventory	No
<p><u>Prescription</u> Could plant site appropriate native shrubs and/or mast producing trees for wildlife food and cover. Fertilize plantings and protect with wire cages or tubex.</p> <p><u>Specs:</u></p> <p><u>Next Step</u></p> <p><u>Treatments:</u></p> <p><u>Acceptable</u></p> <p><u>Regen:</u></p> <p><u>Other</u></p> <p><u>Comment:</u></p> <p><u>Site Condition:</u></p> <p><u>Proposed Start Date:</u> 10/01/2026</p>										

S
t
a
n
d

Treatment ID	Treatment Name	Acres	Stand CoverType	Size Density	Stand Age	BA Range	Treatment Type	Treatment Method	Cover Type Objective	Age Structure	Habitat Cut
80	61102080-Opening	4.6	310 - Herbaceous Openland	99			Openings Mgmt.	Openings Mgmt.	3105 - Mixed Upland Herbaceous	Previous Inventory	No
<p><u>Prescription</u> Remove exotics as needed by herbiciding, or other methods. Seed in forage crop appropriate for site location and seasonal (i.e. summer vs. winter forage) wildlife uses. May want/need to work around existing beneficial vegetation (i.e. blackberry). Main</p> <p><u>Specs:</u></p> <p><u>Next Step</u></p> <p><u>Treatments:</u></p> <p><u>Acceptable</u></p> <p><u>Regen:</u></p> <p><u>Other</u></p> <p><u>Comment:</u></p> <p><u>Site Condition:</u></p> <p><u>Proposed Start Date:</u> 10/01/2026</p>											
84	61102084-Cut	81.2	4139 - Aspen, Mixed Deciduous	9	63	51-80	Harvest	Clearcut	4139 - Aspen, Mixed Deciduous	Planting Record	No
<p><u>Prescription</u> Final harvest stands and leave standard area retention. Retention pocket should be left were long lived hardwood species are present. Do not cut any white pine or oak within in stand. Protect all maple 6 inches or less in DBH during harvest. Use snowmob</p> <p><u>Specs:</u></p> <p><u>Next Step</u> Monitoring, Natural Regen (Re-Inventory)</p> <p><u>Treatments:</u></p> <p><u>Acceptable</u> Fully Stocked aspen stand with any mixture of sugar maple, red maple or cherry.</p> <p><u>Regen:</u></p> <p><u>Other</u></p> <p><u>Comment:</u></p> <p><u>Site Condition:</u> Survey Needed</p> <p><u>Proposed Start Date:</u> 10/01/2026</p>											
88	61102088-Shrub Pltg	3.9	330 - Low-Density Trees	99			Openings Mgmt.	Openings Mgmt.	3303 - Mixed Low Density Trees	Previous Inventory	No
<p><u>Prescription</u> Plant site appropriate native shrubs, conifers, and/or mast producing trees for wildlife food and cover. May want to fertilize plantings and protect with wire cages or tubex.</p> <p><u>Specs:</u></p> <p><u>Next Step</u></p> <p><u>Treatments:</u></p> <p><u>Acceptable</u></p> <p><u>Regen:</u></p> <p><u>Other</u></p> <p><u>Comment:</u></p> <p><u>Site Condition:</u></p> <p><u>Proposed Start Date:</u> 10/01/2026</p>											
98	61102098-Cut	37.3	42100 - Planted White Pine	6	66	141-170	Harvest	Thinning	411 - Northern Hardwood	Planting Record	No
<p><u>Prescription</u> Cut 2 rows leave 2 rows. Use oak wilt spec no exceptions to protect oak established in understory. Protect all seedlings outside the designated rows for cutting. Snowmobile protection spec should be used.</p> <p><u>Specs:</u></p> <p><u>Next Step</u></p> <p><u>Treatments:</u></p> <p><u>Acceptable</u> Sugar maple, red oak, red maple, cherry, aspen and white pine.</p> <p><u>Regen:</u></p> <p><u>Other</u> Long term management objective of hardwoods. Goal is to minimize damage to the existing regeneration while still providing some filtered light conditions for the maple to thrive in. Follow up with an overstory removal in 10-20 yrs, by removing rest of</p> <p><u>Comment:</u></p> <p><u>Site Condition:</u> Survey Needed</p> <p><u>Proposed Start Date:</u> 10/01/2026</p>											

S
t
a
n
d

Treatment Name	Acres	Stand CoverType	Size Density	Stand Age	BA Range	Treatment Type	Treatment Method	Cover Type Objective	Age Structure	Habitat Cut
100 61102100-Cut	16.1	4130 - Aspen	6	51	51-80	Harvest	Clearcut	4139 - Aspen, Mixed Deciduous	Planting Record	No
<p><u>Prescription</u> Final harvest stands and leave standard area retention. Retention should be left on eagle lake and is already mapped out in MIFI. Do not cut any white pine or oak within in stand. Protect all maple 6 inches or less in DBH during harvest. Use rec trail p</p> <p><u>Specs:</u></p> <p><u>Next Step</u> Monitoring, Natural Regen (Re-Inventory)</p> <p><u>Treatments:</u></p> <p><u>Acceptable Regen:</u> Fully Stocked aspen stand with any mixture of sugar maple, red maple white pine or cherry.</p> <p><u>Other Comment:</u></p> <p><u>Site Condition:</u> Survey Needed</p> <p><u>Proposed Start Date:</u> 10/01/2026</p>										

Total Treatment Acreage Proposed: 517.5

Report 4 – Site Conditions

Compartment: 102

Year of Entry: 2027

Traverse City Mgt. Unit

Thomas Peterson III: Examiner

Availability for Management

Total Acres	Acres Available	Acres Avail		Dominant Site Conditions	Acres	
		With Condition	Not Available		3J	5E
661	648	0	12	Aspen	12	
6	6	0	0	Bog		
35	35	0	0	Herbaceous Openland		
117	117	0	0	Low-Density Trees		
1	1	0	0	Marsh		
43	43	0	0	Mixed Upland Deciduous		
802	802	0	0	Northern Hardwood		
624	623	0	2	Red Pine		2
5	5	0	0	Sand, Soil		
75	75	0	0	Urban		
32	32	0	0	Water		
41	41	0	0	White Pine		
2,441	2,427		14	Total Forested Acres	12	2
	99%		1%	Relative Percent		

**Due to limitations in the current Site Conditions Analysis tool, all nonforested acres are considered available. Future development will enable analysis of nonforested types.*

Site No.	Dominant Site Cond Availability	Dominant Site Condition	Acres	Other Site Condition	Other Site Condition	Other Site Condition	Other Site Condition
1	Available	2I: Survey needed	16	Unspecified	Unspecified	Unspecified	Unspecified
Comments:							
2	Unavailable	3J: Water quality/BMPs (stream, river, or lake)	10	3A: Conservation values incompatible with harvest at this time	Unspecified	Unspecified	Unspecified
Comments:							
Buffer for Eagle Lake. Is mostly on a bluff. Also contains an access site.							

Report 4 – Site Conditions

Compartment: 102

Year of Entry: 2027

Traverse City Mgt. Unit

Thomas Peterson III: Examiner

3	Unavailable	3J: Water quality/BMPs (stream, river, or lake)	7	3A: Conservation values incompatible with harvest at this time	Unspecified	Unspecified	Unspecified
Comments:							
4	Available	2I: Survey needed	37	Unspecified	Unspecified	Unspecified	Unspecified
Comments:							
5	Available	2I: Survey needed	71	Unspecified	Unspecified	Unspecified	Unspecified
Comments:							
6	Available	2I: Survey needed	135	Unspecified	Unspecified	Unspecified	Unspecified
Comments:							
7	Unavailable	3J: Water quality/BMPs (stream, river, or lake)	1	Unspecified	Unspecified	Unspecified	Unspecified
Comments: This area is hilly and is along a powerline cooridor and is just not a good place to try and maintain a red pine plantation with all the vernal ponds as well. In the future can be managed for natural regen.							
8	Unavailable	3J: Water quality/BMPs (stream, river, or lake)	1	Unspecified	Unspecified	Unspecified	Unspecified
Comments: This area is hilly and is along a powerline cooridor and is just not a good place to try and maintain a red pine plantation with all the vernal ponds as well. In the future can be managed for natural regen.							
9	Unavailable	5E: Long-Term Retention	2	Unspecified	Unspecified	Unspecified	Unspecified
Comments:							

Report 4 – Site Conditions

Compartment: 102
Year of Entry: 2027

Traverse City Mgt. Unit
Thomas Peterson III: Examiner

10	Available	2I: Survey needed	15	Unspecified	Unspecified	Unspecified	Unspecified
Comments:							
11	Unavailable	5E: Long-Term Retention	2	Unspecified	Unspecified	Unspecified	Unspecified
Comments:							
12	Unavailable	3D: Recreational/scenic values	6	Unspecified	Unspecified	Unspecified	Unspecified
Comments: Boat landing for Starvation lake.							
13	Unavailable	3J: Water quality/BMPs (stream, river, or lake)	3	Unspecified	Unspecified	Unspecified	Unspecified
Comments:							
14	Available	2I: Survey needed	16	Unspecified	Unspecified	Unspecified	Unspecified
Comments:							
15	Unavailable	5E: Long-Term Retention	3	Unspecified	Unspecified	Unspecified	Unspecified
Comments:							
16	Available	2I: Survey needed	5	Unspecified	Unspecified	Unspecified	Unspecified
Comments:							

Report 4 – Site Conditions

Compartment: 102

Year of Entry: 2027

Traverse City Mgt. Unit

Thomas Peterson III: Examiner

17	Unavailable	5E: Long-Term Retention	1	Unspecified	Unspecified	Unspecified	Unspecified
Comments:							
18	Available	2I: Survey needed	4	Unspecified	Unspecified	Unspecified	Unspecified
Comments:							
19	Available	5B: Maintain for regeneration purposes	68	Unspecified	Unspecified	Unspecified	Unspecified
Comments:							

Mgt. Unit

Compartment: #Type!

Year of Entry:

Report 5 – PROPOSED SPECIAL CONSERVATION AREA* (SCA) DETAILS

* This is a partial list of SCAs for this compartment. Not included are those areas identified under other Department initiatives (Natural Rivers, Deer Wintering Areas, etc.). Those will be identified in separate, future map and report products.

SCA Name	SCA Category	Detail Type	Recommendation	Acres
----------	--------------	-------------	----------------	-------

Comments

Stand	Level 4 Cover Type	Size Density	Acres	Stand Age	BA Range	Managed Site	General Comments		
1	4130 - Aspen	Poletimber Well	12.5	37	1-50	N/A	2025 - Stand transitioned to pole stand this year of entry. 1989 - Stand was final harvested under 'North Crooked Lake Sale' (Sale #61-006-88).		
Canopy Species		% Cover	Size Class	DBH	Age	Sub-Canopy Species	Density	Avg. Height	Size
Bigtooth Aspen		90	Pole/Sapling	5	37	Witch Hazel	Medium	5 - 10 feet	5 - 10 feet
Black Cherry		10	Sapling/Pole	3					
2	4116 - Mixed N. Hardwood - Aspen	Sawtimber Well	9.0	63	51-80	N/A	2025 - There are aspen clones throughout stand. Hardwood is clumpy low quality. Lots of desirable advance regeneration.		
Canopy Species		% Cover	Size Class	DBH	Age	Sub-Canopy Species	Density	Avg. Height	Size
Sugar Maple		15	Log/Pole/XLog	12		Beech	Low	Variable	Variable
Red Maple		43	Log/Pole/XLog	14	63	Black Cherry	Low	10 - 20 feet	10 - 20 feet
Red Oak		2	Pole/Log	8		Ironwood	Low	10 - 20 feet	10 - 20 feet
Bigtooth Aspen		25	Log/Pole	10	63	Sugar Maple	Low	Variable	Variable
Black Cherry		15	Log/Pole	12		Red Maple	High	Variable	Variable
3	4130 - Aspen	Poletimber Medium	22.2	47	51-80	N/A	2025 - Poor quality aspen stand off site aspen. Hold stand to avoid green up issues this YOE.		
Canopy Species		% Cover	Size Class	DBH	Age	Sub-Canopy Species	Density	Avg. Height	Size
Bigtooth Aspen		80	Pole	7	47	Quaking Aspen	Low	5 - 10 feet	5 - 10 feet
Black Cherry		20	Pole	7		Black Cherry	Medium	10 - 20 feet	10 - 20 feet
4	4130 - Aspen	Poletimber Well	6.3	65	111-140	N/A	2025 - Fully stocked aspen stand.2007 - Stand was thinned under timber sale ' Starvation Lake Pine' (Sale #61-085-07).2007 - Stand was third row thinned under timber sale ' Starvation Lake Pine' (Sale #61-085-07).		
Canopy Species		% Cover	Size Class	DBH	Age	Sub-Canopy Species	Density	Avg. Height	Size
Bigtooth Aspen		90	Pole	9	65	Beech	Medium	5 - 10 feet	5 - 10 feet
Red Pine		10	Pole	8	65	Red Oak	Low	5 - 10 feet	5 - 10 feet
						Quaking Aspen	Medium	5 - 10 feet	5 - 10 feet
						Sugar Maple	Low	5 - 10 feet	5 - 10 feet
						Red Maple	Low	5 - 10 feet	5 - 10 feet
						Black Cherry	Medium	10 - 20 feet	10 - 20 feet
5	710 - Sand, Soil	None	3.0				2025 - Active Well Site		
6	3301 - Low Density Deciduous Trees	None	25.0			Yes	2025 - Scattered Black Cherry Trees throughout stand.		
7	42110 - Planted Red Pine	Sapling Well	55.9	5	Immature	N/A	2024 - Stand passed year 3 regeneration check on 10/3/2024. Stand has an estimated 764 TPA that are 99% free to grow.2022 - Stand has passed its year 1 regeneration check on 10/25/2024. Stand has an estimated 832 TPA that are 99% free to grow.2022 - Stand was planted to red pine 5/14/20242021 - Stand was site prep sprayed2020 - Stand was trenched to plant red pine.2018 - Stand was final harvested under sale name 'Confusing Corners Mix' 61-132-17-01.		
Canopy Species		% Cover	Size Class	DBH	Age				
Quaking Aspen		1	Sapling	1	5				
Red Pine		98	Sapling	1	5				
Black Cherry		1	Sapling	1	5				

Stand	Level 4 Cover Type	Size Density	Acres	Stand Age	BA Range	Managed Site	General Comments			
8	4130 - Aspen	Poletimber Well	18.1	58	51-80	N/A	2025 - Stand has a lot of desirable regeneration at this time. Remove overstory next YOE or allow stand to run its course and naturally convert to hardwoods.			
Canopy Species		% Cover	Size Class	DBH	Age	Sub-Canopy Species		Density	Avg. Height	Size
Red Maple		10	Pole	8		Beech		Low	Variable	Variable
Basswood		5	Log/Pole	10		Ironwood		Low	5 - 10 feet	5 - 10 feet
Bigtooth Aspen		75	Pole	8	58	Sugar Maple		Low	5 - 10 feet	5 - 10 feet
Black Cherry		10	Log/Pole	12		Red Maple		Low	5 - 10 feet	5 - 10 feet
9	42110 - Planted Red Pine	Poletimber Well	82.6	65	141-170	N/A	2025 - Stand is sitting around an average basal area of 160. Stand has fully stocked hardwood understory. . 2007 - Stand was thinned under timber sale ' Starvation Lake Pine' (Sale #61-085-07).2007 - Stand was third row thinned under timber sale ' Starvation Lake Pine' (Sale #61-085-07).			
Canopy Species		% Cover	Size Class	DBH	Age	Sub-Canopy Species		Density	Avg. Height	Size
Red Pine		100	Log/Pole	11	65	Black Cherry		Medium	10 - 20 feet	10 - 20 feet
						Beech		Medium	5 - 10 feet	5 - 10 feet
						Red Oak		Medium	5 - 10 feet	5 - 10 feet
						Sugar Maple		Medium	5 - 10 feet	5 - 10 feet
						Red Maple		Medium	5 - 10 feet	5 - 10 feet
						Bigtooth Aspen		Medium	5 - 10 feet	5 - 10 feet
						Ironwood	Medium	5 - 10 feet	5 - 10 feet	
10	3301 - Low Density Deciduous Trees	None	21.7			Yes	2025 - Scattered Black Cherry trees throughout stand.			
11	710 - Sand, Soil	None	2.1				2025 - Active well site.			
12	4130 - Aspen	Sawtimber Well	7.8	79	81-110	N/A	2025 - Retention for MacNeil Pond and long term retention for stand 72.			
Canopy Species		% Cover	Size Class	DBH	Age	Sub-Canopy Species		Density	Avg. Height	Size
Red Maple		35	Pole	8		Red Maple		Medium	5 - 10 feet	5 - 10 feet
Paper Birch		5	Pole	8		Beech		Low	5 - 10 feet	5 - 10 feet
Bigtooth Aspen		60	Log/Pole	10	79					
13	3104 - Degraded	None	2.1				2025 - One pipe sticking out of ground in center of well pad. No other equipment on site during inventory.			
14	3301 - Low Density Deciduous Trees	None	6.0			Yes	2025 - Scattered cherry throughout stand. Stand has some topography.			
15	42200 - Natural White Pine	Sawtimber Well	3.3	79	81-110	N/A	2025 - Entire stand slopes down to stand 64. Do not harvest stand do to BMP's and erosion issues it will cause for open water.			
Canopy Species		% Cover	Size Class	DBH	Age	Sub-Canopy Species		Density	Avg. Height	Size
Bigtooth Aspen		5	Pole	8		White Pine		Medium	5 - 10 feet	5 - 10 feet
White Pine		85	Log/Pole	11	79					
Red Pine		10	Log/Pole	11						

Stand	Level 4 Cover Type	Size Density	Acres	Stand Age	BA Range	Managed Site	General Comments
16	4130 - Aspen	Sapling Well	41.5	28	Immature	N/A	2025 - Fully Stocked aspen stand. Should be pole stand next YOE.
Canopy Species		% Cover	Size Class	DBH	Age	Sub-Canopy Species	
Red Maple		5	Sapling	2		Witch Hazel	
Bigtooth Aspen		85	Sapling	2	28	Medium	
Black Cherry		10	Sapling	2		5 - 10 feet	
						5 - 10 feet	
17	4130 - Aspen	Poletimber Medium	11.9	57	51-80	N/A	2025 - Stand is poorly stocked. Final Harvest stand to try to expand aspen component throughout stand.
Canopy Species		% Cover	Size Class	DBH	Age	Sub-Canopy Species	
Red Maple		5	Pole	6		Black Cherry	
Quaking Aspen		70	Pole	7	57	Medium	
Bigtooth Aspen		10	Pole	7		Low	
Black Cherry		15	Pole	6		5 - 10 feet	
						5 - 10 feet	
18	42110 - Planted Red Pine	Poletimber Well	4.1	65	111-140	N/A	2025 - Stand has fully stocked understory at this time. Thin stand when stand 55 is ready to thin again. 2007 - Stand was thinned under timber sale 'Starvation Lake Pine' (Sale #61-085-07). 2007 - Stand was thinned under timber sale 'Starvation Lake Pine' (Sale #61-085-07).
Canopy Species		% Cover	Size Class	DBH	Age	Sub-Canopy Species	
Red Pine		100	Log/Pole	11	65	Sugar Maple	
						Low	
						5 - 10 feet	
						5 - 10 feet	
						Medium	
						5 - 10 feet	
						5 - 10 feet	
						Low	
						5 - 10 feet	
						5 - 10 feet	
						Medium	
						10 - 20 feet	
						10 - 20 feet	
						Medium	
						5 - 10 feet	
						5 - 10 feet	
19	4130 - Aspen	Sapling Well	6.0	18	Immature	N/A	2025 - Fully Stocked Aspen stand. 2008 - Stand was final harvested under timber sale 'Starvation Lake Aspen' (61-092-07).
Canopy Species		% Cover	Size Class	DBH	Age	Sub-Canopy Species	
Red Maple		20	Sapling	1			
Bigtooth Aspen		60	Sapling	1	18		
Black Cherry		10	Sapling	1			
Ironwood		10	Sapling	1			
20	4130 - Aspen	Poletimber Well	14.4	41	1-50	N/A	2025 - Stand transitioned to pole size stand this year of entry.
Canopy Species		% Cover	Size Class	DBH	Age	Sub-Canopy Species	
Bigtooth Aspen		90	Pole/Sapling	6	41	Black Cherry	
Black Cherry		10	Pole/Sapling	6	41	Medium	
						10 - 20 feet	
						10 - 20 feet	
						Low	
						10 - 20 feet	
						10 - 20 feet	
22	4130 - Aspen	Poletimber Well	65.6	37	51-80	N/A	2025 - A few scattered oak in stand. Lots of maple under aspen at this time. 1989 - Stand was final harvested under sale name 'Starvation Lake' (Sale #61-009-88)
Canopy Species		% Cover	Size Class	DBH	Age	Sub-Canopy Species	
Red Maple		10	Pole	8		Red Maple	
Bigtooth Aspen		80	Pole	8	37	High	
Black Cherry		10	Pole	7		Variable	
						Variable	

Stand	Level 4 Cover Type	Size Density	Acres	Stand Age	BA Range	Managed Site	General Comments
23	4130 - Aspen	Sapling Well	15.5	18	Immature	N/A	2025 - Fully stocked aspen stand at this time.2008 - Stand was final harvested under timber sale 'Starvation Lake Aspen' (61-092-07).
Canopy Species		% Cover	Size Class	DBH	Age		
Bigtooth Aspen		90	Sapling	2	18		
Black Cherry		10	Sapling	1			
24	4130 - Aspen	Poletimber Medium	7.8	43	1-50	N/A	2025 - Stand has some pole size aspen and some saplings size aspen. Poor quality cherry and aspen. A few vernal ponds scattered in the southwestern portion of the stand.
Canopy Species		% Cover	Size Class	DBH	Age		
Red Maple		10	Pole	8			
Bigtooth Aspen		70	Pole	8	43		
Red Pine		5	Pole/Sapling	6			
Black Cherry		15	Pole	8			
25	4116 - Mixed N. Hardwood - Aspen	Sawtimber Medium	29.8	69	1-50	N/A	2025 - Basal area varies from across stand from 0 -100. There are several aspen clones scattered throughout stand. Maple clumpy poor quality. Cherry more open grown and lower stocking in these areas.
Canopy Species		% Cover	Size Class	DBH	Age		
Sugar Maple		10	Pole	8			
Red Maple		25	Log/Pole	12			
Bigtooth Aspen		35	Log/Pole	10	69		
Black Cherry		30	Log/Pole	10			
Sub-Canopy Species		Density	Avg. Height	Size			
Black Cherry		Medium	Variable	Variable			
Red Maple		Low	Variable	Variable			
26	4130 - Aspen	Poletimber Well	22.2	37	1-50	N/A	2025 - Stand has ironwood, maple and black cherry under aspen. Ironwood does dominate a few areas in stand. 1989 - Stand was final harvested under 'Blue Lake Trail' (Sale #61-057-87).
Canopy Species		% Cover	Size Class	DBH	Age		
Red Maple		10	Pole/Sapling	6			
Bigtooth Aspen		80	Pole/Sapling	6	37		
Black Cherry		10	Pole/Sapling	6			
Sub-Canopy Species		Density	Avg. Height	Size			
Red Maple		Medium	Variable	Variable			
Ironwood		Medium	Variable	Variable			
Black Cherry		Medium	5 - 10 feet	5 - 10 feet			
27	4130 - Aspen	Poletimber Well	10.9	36	1-50	N/A	2025 - Stand transitioned into pole stand this year of entry.
Canopy Species		% Cover	Size Class	DBH	Age		
Bigtooth Aspen		100	Pole/Sapling	5	36		
29	4130 - Aspen	Sapling Well	13.5	28	Immature	N/A	2025 - A couple openings in stand. Stand has some topography. Were aspen is dominate it is fully stocked.
Canopy Species		% Cover	Size Class	DBH	Age		
Beech		20	Sapling	2			
Bigtooth Aspen		60	Sapling	2	28		
Black Cherry		20	Sapling	2			
30	122 - Road/Parking Lot	None	2.2				2025 - Active Well Site
32	4130 - Aspen	Poletimber Well	14.1	38	51-80	N/A	2025 - Stand has a few open areas in it. Aspen should expand in to these after a final harvest. 1988 - Stand was final harvested under timber sale 'Conversion' (Sale# 61-050-87)
Canopy Species		% Cover	Size Class	DBH	Age		
Red Maple		10	Pole/Log	8			
Bigtooth Aspen		80	Pole/Log	8	38		
Black Cherry		10	Pole/Log	8			

Stand	Level 4 Cover Type	Size Density	Acres	Stand Age	BA Range	Managed Site	General Comments			
33	42110 - Planted Red Pine	Poletimber Well	39.0	66	111-140	N/A	2025 - Stands has average basal area of 130 at this time. Stand has one die back pocket. Diameters still relatively small for this age of red pine.2020 - Stand was third row thinned under timber sale name CO2 Crazy Red Pine (61-132-17).			
Canopy Species		% Cover	Size Class	DBH	Age					
Red Pine		100	Pole	8	66					
34	4119 - Mixed Northern Hardwoods	Poletimber Well	43.8	38	1-50	N/A	2025 - Some very large scattered red oak throughout stand. Stand has several aspen clones throughout it. Still a couple larch from original planting alive in stand. See below for stand history. 2005 - 12/13/2005 This is a proposed old growth area. (Grieve) 3/23/05 Old experimental cut. This was first a clear cut of marginal hardwoods to see if European larch could be planted and out grow the sprout hardwoods. (Two larches were planted. One of Polish extraction & a hybrid between European & Japanese larch) About a week after the larch was planted a late killer frost killed almost all of the planting. With the experiment a failure before it even started, the next year oak acorns were planted. (Grieve) 1994 PLANTED TO UNRCH,OAK& HYBREDASPEN (Byres)			
Canopy Species		% Cover	Size Class	DBH	Age	Sub-Canopy Species		Density	Avg. Height	Size
Sugar Maple		15	Pole/Sapling	5	38	Ironwood		Medium	Variable	Variable
Red Maple		21	Pole/Sapling	5		White Pine		Low	< 5 feet	< 5 feet
Red Oak		20	Pole/Sapling	5						
Red Oak		2	XLog	24						
Bigtooth Aspen		15	Pole/Sapling	5						
White Pine		2	Log/XLog	14						
Black Cherry		25	Pole/Sapling	5	38					
35	3104 - Degraded	None	3.4				2025 - Active well Site			
36	4112 - Maple, Beech, Cherry Association	Poletimber Well	60.8	73	51-80	N/A	2025 - Stand has several aspen clones throughout it. Timber is poorer quality hardwoods. Stand is still pole size with very little to no saw logs at this time. Stand has rolling terrain.			
Canopy Species		% Cover	Size Class	DBH	Age	Sub-Canopy Species		Density	Avg. Height	Size
Sugar Maple		40	Pole	7	73	Beech		Medium	5 - 10 feet	5 - 10 feet
Red Maple		35	Pole	7		Ironwood		Medium	5 - 10 feet	5 - 10 feet
Beech		10	Pole	7						
Bigtooth Aspen		10	Log/Pole	12						
37	42110 - Planted Red Pine	Poletimber Well	16.4	66	81-110	N/A	2025 - Stand was salvaged harvest after Ice Storm in March 2025. Contract # 61-118-25 and sale name was Ice Dog Salvage. 2025 - Stand has an average basal area of around 130 at this time. Stands understory starting to fill in.2020 - Stand was row thinned in 2020.			
Canopy Species		% Cover	Size Class	DBH	Age	Sub-Canopy Species		Density	Avg. Height	Size
Red Pine		100	Pole	8	66	Beech		Low	< 5 feet	< 5 feet
						Red Maple	Low	5 - 10 feet	5 - 10 feet	
38	4133 - Aspen, Mixed Pine	Poletimber Medium	7.7	31	1-50	N/A	2025 - Stand has aspen clones throughout it. Larger white pine scattered in stand. Opening areas filling in with pine. Stand could transition into white pine stand next YOE.			
Canopy Species		% Cover	Size Class	DBH	Age					
Bigtooth Aspen		45	Sapling	3	31					
White Pine		15	Log/Pole/XLog	16						
White Pine		15	Sapling	1						
Black Cherry		25	Sapling/Pole	4						
39	4130 - Aspen	Sapling Well	15.9	28	Immature	N/A	2025 - Fully stocked aspen stand.			
Canopy Species		% Cover	Size Class	DBH	Age					
Beech		10	Sapling	2						
Bigtooth Aspen		80	Sapling	3	28					
Black Cherry		10	Sapling	2						

Stand	Level 4 Cover Type	Size Density	Acres	Stand Age	BA Range	Managed Site	General Comments																																													
40	4130 - Aspen	Sapling Well	11.8	28	Immature	N/A	2025 - Aspen stand with some ironwood in it.																																													
<table border="1"> <thead> <tr> <th>Canopy Species</th> <th>% Cover</th> <th>Size Class</th> <th>DBH</th> <th>Age</th> </tr> </thead> <tbody> <tr> <td>Red Maple</td> <td>20</td> <td>Sapling</td> <td>2</td> <td></td> </tr> <tr> <td>Bigtooth Aspen</td> <td>60</td> <td>Sapling/Pole</td> <td>4</td> <td>28</td> </tr> <tr> <td>Black Cherry</td> <td>20</td> <td>Sapling</td> <td>2</td> <td></td> </tr> </tbody> </table>								Canopy Species	% Cover	Size Class	DBH	Age	Red Maple	20	Sapling	2		Bigtooth Aspen	60	Sapling/Pole	4	28	Black Cherry	20	Sapling	2																										
Canopy Species	% Cover	Size Class	DBH	Age																																																
Red Maple	20	Sapling	2																																																	
Bigtooth Aspen	60	Sapling/Pole	4	28																																																
Black Cherry	20	Sapling	2																																																	
41	4112 - Maple, Beech, Cherry Association	Sawtimber Well	375.6	79	51-80	N/A	2025 - Beech is starting to fill in the understory. No desirable regeneration outside of aspen at this time. Stands basal area is sitting at an average of around 84.2022 - Stand was thinned under timber sale Lake Effect Hardwoods (Sale # 61-104-17).2015 -QD plots were taken on this stand in 2013 for recon on beech and ash volumes. Average BA is 117sqft/ac, 12 cords/ac & 3.5 mbf/ac = total of 19 cords per/ac. Stand has some hilly terrain and was previously in a proposed old growth area.																																													
<table border="1"> <thead> <tr> <th>Canopy Species</th> <th>% Cover</th> <th>Size Class</th> <th>DBH</th> <th>Age</th> <th>Sub-Canopy Species</th> <th>Density</th> <th>Avg. Height</th> <th>Size</th> </tr> </thead> <tbody> <tr> <td>Sugar Maple</td> <td>63</td> <td>Log/Pole</td> <td>10</td> <td>79</td> <td>Beech</td> <td>Medium</td> <td>5 - 10 feet</td> <td>5 - 10 feet</td> </tr> <tr> <td>Red Maple</td> <td>17</td> <td>Log/Pole</td> <td>11</td> <td></td> <td>Ironwood</td> <td>Low</td> <td>5 - 10 feet</td> <td>5 - 10 feet</td> </tr> <tr> <td>Basswood</td> <td>16</td> <td>Log/Pole</td> <td>10</td> <td></td> <td></td> <td></td> <td></td> <td></td> </tr> <tr> <td>Paper Birch</td> <td>4</td> <td>Log/Pole</td> <td>10</td> <td></td> <td></td> <td></td> <td></td> <td></td> </tr> </tbody> </table>								Canopy Species	% Cover	Size Class	DBH	Age	Sub-Canopy Species	Density	Avg. Height	Size	Sugar Maple	63	Log/Pole	10	79	Beech	Medium	5 - 10 feet	5 - 10 feet	Red Maple	17	Log/Pole	11		Ironwood	Low	5 - 10 feet	5 - 10 feet	Basswood	16	Log/Pole	10						Paper Birch	4	Log/Pole	10					
Canopy Species	% Cover	Size Class	DBH	Age	Sub-Canopy Species	Density	Avg. Height	Size																																												
Sugar Maple	63	Log/Pole	10	79	Beech	Medium	5 - 10 feet	5 - 10 feet																																												
Red Maple	17	Log/Pole	11		Ironwood	Low	5 - 10 feet	5 - 10 feet																																												
Basswood	16	Log/Pole	10																																																	
Paper Birch	4	Log/Pole	10																																																	
42	4130 - Aspen	Poletimber Well	3.3	28	1-50	N/A	2025 - Stand transitioned to pole stand this YOE.																																													
<table border="1"> <thead> <tr> <th>Canopy Species</th> <th>% Cover</th> <th>Size Class</th> <th>DBH</th> <th>Age</th> </tr> </thead> <tbody> <tr> <td>Red Maple</td> <td>15</td> <td>Sapling</td> <td>2</td> <td></td> </tr> <tr> <td>Bigtooth Aspen</td> <td>70</td> <td>Pole/Sapling</td> <td>5</td> <td>28</td> </tr> <tr> <td>Black Cherry</td> <td>15</td> <td>Sapling</td> <td>2</td> <td></td> </tr> </tbody> </table>								Canopy Species	% Cover	Size Class	DBH	Age	Red Maple	15	Sapling	2		Bigtooth Aspen	70	Pole/Sapling	5	28	Black Cherry	15	Sapling	2																										
Canopy Species	% Cover	Size Class	DBH	Age																																																
Red Maple	15	Sapling	2																																																	
Bigtooth Aspen	70	Pole/Sapling	5	28																																																
Black Cherry	15	Sapling	2																																																	
43	4130 - Aspen	Sapling Well	2.7	28	Immature	N/A	2025 - Fully Stocked Aspen Stand.																																													
<table border="1"> <thead> <tr> <th>Canopy Species</th> <th>% Cover</th> <th>Size Class</th> <th>DBH</th> <th>Age</th> </tr> </thead> <tbody> <tr> <td>Red Maple</td> <td>20</td> <td>Sapling</td> <td>2</td> <td></td> </tr> <tr> <td>Bigtooth Aspen</td> <td>80</td> <td>Sapling</td> <td>3</td> <td>28</td> </tr> </tbody> </table>								Canopy Species	% Cover	Size Class	DBH	Age	Red Maple	20	Sapling	2		Bigtooth Aspen	80	Sapling	3	28																														
Canopy Species	% Cover	Size Class	DBH	Age																																																
Red Maple	20	Sapling	2																																																	
Bigtooth Aspen	80	Sapling	3	28																																																
44	500 - Water	None	26.2			No	2025 - Eagle Lake.																																													
45	500 - Water	None	3.0			No	2025 - McNeil's Pond																																													
48	4130 - Aspen	Sawtimber Well	19.3	69	81-110	N/A	2025 - Stand has private one side and bog on other side.																																													
<table border="1"> <thead> <tr> <th>Canopy Species</th> <th>% Cover</th> <th>Size Class</th> <th>DBH</th> <th>Age</th> <th>Sub-Canopy Species</th> <th>Density</th> <th>Avg. Height</th> <th>Size</th> </tr> </thead> <tbody> <tr> <td>Red Maple</td> <td>18</td> <td>Log/Pole</td> <td>12</td> <td></td> <td>White Pine</td> <td>Low</td> <td>5 - 10 feet</td> <td>5 - 10 feet</td> </tr> <tr> <td>Bigtooth Aspen</td> <td>72</td> <td>Log/Pole</td> <td>11</td> <td>69</td> <td></td> <td></td> <td></td> <td></td> </tr> <tr> <td>White Pine</td> <td>10</td> <td>Log/Pole</td> <td>12</td> <td></td> <td></td> <td></td> <td></td> <td></td> </tr> </tbody> </table>								Canopy Species	% Cover	Size Class	DBH	Age	Sub-Canopy Species	Density	Avg. Height	Size	Red Maple	18	Log/Pole	12		White Pine	Low	5 - 10 feet	5 - 10 feet	Bigtooth Aspen	72	Log/Pole	11	69					White Pine	10	Log/Pole	12														
Canopy Species	% Cover	Size Class	DBH	Age	Sub-Canopy Species	Density	Avg. Height	Size																																												
Red Maple	18	Log/Pole	12		White Pine	Low	5 - 10 feet	5 - 10 feet																																												
Bigtooth Aspen	72	Log/Pole	11	69																																																
White Pine	10	Log/Pole	12																																																	
49	4130 - Aspen	Poletimber Well	22.4	38	51-80	N/A	2025 - Stand Transitioned to pole size stand this YOE.1989 - Stand was final harvested under timber sale 'McNeils Pond' (Sale #61-002-88).																																													
<table border="1"> <thead> <tr> <th>Canopy Species</th> <th>% Cover</th> <th>Size Class</th> <th>DBH</th> <th>Age</th> </tr> </thead> <tbody> <tr> <td>Bigtooth Aspen</td> <td>100</td> <td>Pole</td> <td>7</td> <td>38</td> </tr> </tbody> </table>								Canopy Species	% Cover	Size Class	DBH	Age	Bigtooth Aspen	100	Pole	7	38																																			
Canopy Species	% Cover	Size Class	DBH	Age																																																
Bigtooth Aspen	100	Pole	7	38																																																

Stand	Level 4 Cover Type	Size Density	Acres	Stand Age	BA Range	Managed Site	General Comments																																										
50	42110 - Planted Red Pine	Sawtimber Medium	10.6	65	111-140	N/A	2025 - Stand has fully stocked understory across most of stand.																																										
<table border="1"> <thead> <tr> <th>Canopy Species</th> <th>% Cover</th> <th>Size Class</th> <th>DBH</th> <th>Age</th> </tr> </thead> <tbody> <tr> <td>Red Maple</td> <td>10</td> <td>Pole</td> <td>8</td> <td></td> </tr> <tr> <td>Red Pine</td> <td>85</td> <td>Log/Pole</td> <td>12</td> <td>65</td> </tr> <tr> <td>Black Cherry</td> <td>5</td> <td>Pole</td> <td>8</td> <td></td> </tr> </tbody> </table>		Canopy Species	% Cover	Size Class	DBH	Age	Red Maple	10	Pole	8		Red Pine	85	Log/Pole	12	65	Black Cherry	5	Pole	8		<table border="1"> <thead> <tr> <th>Sub-Canopy Species</th> <th>Density</th> <th>Avg. Height</th> <th>Size</th> </tr> </thead> <tbody> <tr> <td>Black Cherry</td> <td>Medium</td> <td>Variable</td> <td>Variable</td> </tr> <tr> <td>Beech</td> <td>Low</td> <td>5 - 10 feet</td> <td>5 - 10 feet</td> </tr> <tr> <td>Sugar Maple</td> <td>Low</td> <td>Variable</td> <td>Variable</td> </tr> <tr> <td>Red Maple</td> <td>Medium</td> <td>Variable</td> <td>Variable</td> </tr> <tr> <td>Bigtooth Aspen</td> <td>Medium</td> <td>Variable</td> <td>Variable</td> </tr> </tbody> </table>		Sub-Canopy Species	Density	Avg. Height	Size	Black Cherry	Medium	Variable	Variable	Beech	Low	5 - 10 feet	5 - 10 feet	Sugar Maple	Low	Variable	Variable	Red Maple	Medium	Variable	Variable	Bigtooth Aspen	Medium	Variable	Variable	<p>2022 - Stand was thinned in 2018 and had most of the aspen cut out.</p> <p>2015 - quite a bit of aspen and red maple mixed into overstory. NCT runs along the northern boundary. Tall and skinny red pine.</p>	
Canopy Species	% Cover	Size Class	DBH	Age																																													
Red Maple	10	Pole	8																																														
Red Pine	85	Log/Pole	12	65																																													
Black Cherry	5	Pole	8																																														
Sub-Canopy Species	Density	Avg. Height	Size																																														
Black Cherry	Medium	Variable	Variable																																														
Beech	Low	5 - 10 feet	5 - 10 feet																																														
Sugar Maple	Low	Variable	Variable																																														
Red Maple	Medium	Variable	Variable																																														
Bigtooth Aspen	Medium	Variable	Variable																																														
51	42111 - Planted Red Pine, Mixed Deciduous	Sapling Well	15.0	16	Immature	N/A	2013 Stand was released sprayed 2012 Stand was planted 2011 - Stand was Trenched 2010 - Stand was final harvested under timber sale ' Starvation Lake Pine' (Sale #61-085-07).																																										
<table border="1"> <thead> <tr> <th>Canopy Species</th> <th>% Cover</th> <th>Size Class</th> <th>DBH</th> <th>Age</th> </tr> </thead> <tbody> <tr> <td>Red Maple</td> <td>10</td> <td>Sapling</td> <td>1</td> <td></td> </tr> <tr> <td>Quaking Aspen</td> <td>10</td> <td>Sapling</td> <td>1</td> <td></td> </tr> <tr> <td>Red Pine</td> <td>70</td> <td>Sapling</td> <td>1</td> <td>16</td> </tr> <tr> <td>Black Cherry</td> <td>10</td> <td>Sapling</td> <td>1</td> <td></td> </tr> </tbody> </table>		Canopy Species	% Cover	Size Class	DBH	Age	Red Maple	10	Sapling	1		Quaking Aspen	10	Sapling	1		Red Pine	70	Sapling	1	16	Black Cherry	10	Sapling	1																								
Canopy Species	% Cover	Size Class	DBH	Age																																													
Red Maple	10	Sapling	1																																														
Quaking Aspen	10	Sapling	1																																														
Red Pine	70	Sapling	1	16																																													
Black Cherry	10	Sapling	1																																														
52	6225 - Bog	None	5.6			No	2025 - Leatherleaf bog no trees in center of bog																																										
53	42110 - Planted Red Pine	Sawtimber Well	68.6	65	111-140	N/A	2025 - Stand is currently sitting at an average basal area of 133 at this time. Basal area ranged from 90 to 170. Stand seemed to have a lot of aspen cut out of stand on east side. 2007 - Stand was third row thinned under timber sale ' Starvation Lake Pine' (Sale #61-085-07).																																										
<table border="1"> <thead> <tr> <th>Canopy Species</th> <th>% Cover</th> <th>Size Class</th> <th>DBH</th> <th>Age</th> </tr> </thead> <tbody> <tr> <td>White Pine</td> <td>2</td> <td>Log/Pole</td> <td>12</td> <td></td> </tr> <tr> <td>Red Pine</td> <td>98</td> <td>Log/Pole</td> <td>11</td> <td>65</td> </tr> </tbody> </table>		Canopy Species	% Cover	Size Class	DBH	Age	White Pine	2	Log/Pole	12		Red Pine	98	Log/Pole	11	65	<table border="1"> <thead> <tr> <th>Sub-Canopy Species</th> <th>Density</th> <th>Avg. Height</th> <th>Size</th> </tr> </thead> <tbody> <tr> <td>Bigtooth Aspen</td> <td>Medium</td> <td>10 - 20 feet</td> <td>10 - 20 feet</td> </tr> <tr> <td>Beech</td> <td>Medium</td> <td>< 5 feet</td> <td>< 5 feet</td> </tr> <tr> <td>White Pine</td> <td>Medium</td> <td>Variable</td> <td>Variable</td> </tr> <tr> <td>Black Cherry</td> <td>Low</td> <td>5 - 10 feet</td> <td>5 - 10 feet</td> </tr> </tbody> </table>		Sub-Canopy Species	Density	Avg. Height	Size	Bigtooth Aspen	Medium	10 - 20 feet	10 - 20 feet	Beech	Medium	< 5 feet	< 5 feet	White Pine	Medium	Variable	Variable	Black Cherry	Low	5 - 10 feet	5 - 10 feet											
Canopy Species	% Cover	Size Class	DBH	Age																																													
White Pine	2	Log/Pole	12																																														
Red Pine	98	Log/Pole	11	65																																													
Sub-Canopy Species	Density	Avg. Height	Size																																														
Bigtooth Aspen	Medium	10 - 20 feet	10 - 20 feet																																														
Beech	Medium	< 5 feet	< 5 feet																																														
White Pine	Medium	Variable	Variable																																														
Black Cherry	Low	5 - 10 feet	5 - 10 feet																																														
54	4130 - Aspen	Poletimber Medium	20.1	57	51-80	N/A	2025 - Poor quality aspen stand. Final harvest stand to expand aspen clones.																																										
<table border="1"> <thead> <tr> <th>Canopy Species</th> <th>% Cover</th> <th>Size Class</th> <th>DBH</th> <th>Age</th> </tr> </thead> <tbody> <tr> <td>Red Maple</td> <td>5</td> <td>Pole</td> <td>6</td> <td></td> </tr> <tr> <td>Quaking Aspen</td> <td>70</td> <td>Pole</td> <td>7</td> <td>57</td> </tr> <tr> <td>Bigtooth Aspen</td> <td>10</td> <td>Pole</td> <td>7</td> <td></td> </tr> <tr> <td>Black Cherry</td> <td>15</td> <td>Pole</td> <td>6</td> <td></td> </tr> </tbody> </table>		Canopy Species	% Cover	Size Class	DBH	Age	Red Maple	5	Pole	6		Quaking Aspen	70	Pole	7	57	Bigtooth Aspen	10	Pole	7		Black Cherry	15	Pole	6		<table border="1"> <thead> <tr> <th>Sub-Canopy Species</th> <th>Density</th> <th>Avg. Height</th> <th>Size</th> </tr> </thead> <tbody> <tr> <td>Black Cherry</td> <td>Medium</td> <td>5 - 10 feet</td> <td>5 - 10 feet</td> </tr> <tr> <td>Quaking Aspen</td> <td>Low</td> <td>5 - 10 feet</td> <td>5 - 10 feet</td> </tr> <tr> <td>Witch Hazel</td> <td>Low</td> <td>5 - 10 feet</td> <td>5 - 10 feet</td> </tr> </tbody> </table>		Sub-Canopy Species	Density	Avg. Height	Size	Black Cherry	Medium	5 - 10 feet	5 - 10 feet	Quaking Aspen	Low	5 - 10 feet	5 - 10 feet	Witch Hazel	Low	5 - 10 feet	5 - 10 feet					
Canopy Species	% Cover	Size Class	DBH	Age																																													
Red Maple	5	Pole	6																																														
Quaking Aspen	70	Pole	7	57																																													
Bigtooth Aspen	10	Pole	7																																														
Black Cherry	15	Pole	6																																														
Sub-Canopy Species	Density	Avg. Height	Size																																														
Black Cherry	Medium	5 - 10 feet	5 - 10 feet																																														
Quaking Aspen	Low	5 - 10 feet	5 - 10 feet																																														
Witch Hazel	Low	5 - 10 feet	5 - 10 feet																																														
55	42110 - Planted Red Pine	Sawtimber Well	18.7	73	111-140	N/A	2025 - Stand is currently sitting at an average basal area of 125.																																										
<table border="1"> <thead> <tr> <th>Canopy Species</th> <th>% Cover</th> <th>Size Class</th> <th>DBH</th> <th>Age</th> </tr> </thead> <tbody> <tr> <td>Red Pine</td> <td>100</td> <td>Log/Pole</td> <td>13</td> <td>73</td> </tr> </tbody> </table>		Canopy Species	% Cover	Size Class	DBH	Age	Red Pine	100	Log/Pole	13	73	<table border="1"> <thead> <tr> <th>Sub-Canopy Species</th> <th>Density</th> <th>Avg. Height</th> <th>Size</th> </tr> </thead> <tbody> <tr> <td>Beech</td> <td>Low</td> <td>5 - 10 feet</td> <td>5 - 10 feet</td> </tr> <tr> <td>Red Maple</td> <td>Low</td> <td>5 - 10 feet</td> <td>5 - 10 feet</td> </tr> <tr> <td>Bigtooth Aspen</td> <td>Low</td> <td>5 - 10 feet</td> <td>5 - 10 feet</td> </tr> </tbody> </table>		Sub-Canopy Species	Density	Avg. Height	Size	Beech	Low	5 - 10 feet	5 - 10 feet	Red Maple	Low	5 - 10 feet	5 - 10 feet	Bigtooth Aspen	Low	5 - 10 feet	5 - 10 feet	<p>2020 - Stand was thinned under timber sale name CO2 Crazy Red Pine (61-132-17). 2007 - Stand was thinned under timber sale ' Starvation Lake Pine' (Sale #61-085-07). 1989 - Stand was row thinned under timber sale name 'Hideway Pine' (61-056-87).</p>																			
Canopy Species	% Cover	Size Class	DBH	Age																																													
Red Pine	100	Log/Pole	13	73																																													
Sub-Canopy Species	Density	Avg. Height	Size																																														
Beech	Low	5 - 10 feet	5 - 10 feet																																														
Red Maple	Low	5 - 10 feet	5 - 10 feet																																														
Bigtooth Aspen	Low	5 - 10 feet	5 - 10 feet																																														

Stand	Level 4 Cover Type	Size Density	Acres	Stand Age	BA Range	Managed Site	General Comments																																												
56	4130 - Aspen	Sapling Well	5.3	18	Immature	N/A	2025 - Fully Stocked aspen stand. Snowmobile trailhead parking lot is in center of stand.2008 - Stand was final harvested under timber sale 'Starvation Lake Aspen' (61-092-07).																																												
<table border="1"> <thead> <tr> <th>Canopy Species</th> <th>% Cover</th> <th>Size Class</th> <th>DBH</th> <th>Age</th> </tr> </thead> <tbody> <tr> <td>Red Maple</td> <td>10</td> <td>Sapling</td> <td>1</td> <td></td> </tr> <tr> <td>Bigtooth Aspen</td> <td>60</td> <td>Sapling</td> <td>1</td> <td>18</td> </tr> <tr> <td>Black Cherry</td> <td>10</td> <td>Sapling</td> <td>1</td> <td></td> </tr> <tr> <td>Ironwood</td> <td>20</td> <td>Sapling</td> <td>1</td> <td></td> </tr> </tbody> </table>		Canopy Species	% Cover	Size Class	DBH	Age	Red Maple	10	Sapling	1		Bigtooth Aspen	60	Sapling	1	18	Black Cherry	10	Sapling	1		Ironwood	20	Sapling	1																										
Canopy Species	% Cover	Size Class	DBH	Age																																															
Red Maple	10	Sapling	1																																																
Bigtooth Aspen	60	Sapling	1	18																																															
Black Cherry	10	Sapling	1																																																
Ironwood	20	Sapling	1																																																
57	4130 - Aspen	Sapling Well	5.7	18	Immature	N/A	2025 - Full stocked aspen stand.2008 - Stand was final harvested under timber sale 'Starvation Lake Aspen' (61-092-07).																																												
<table border="1"> <thead> <tr> <th>Canopy Species</th> <th>% Cover</th> <th>Size Class</th> <th>DBH</th> <th>Age</th> </tr> </thead> <tbody> <tr> <td>Red Maple</td> <td>10</td> <td>Sapling</td> <td>1</td> <td></td> </tr> <tr> <td>Bigtooth Aspen</td> <td>80</td> <td>Sapling</td> <td>1</td> <td>18</td> </tr> <tr> <td>Black Cherry</td> <td>10</td> <td>Sapling</td> <td>1</td> <td></td> </tr> </tbody> </table>		Canopy Species	% Cover	Size Class	DBH	Age	Red Maple	10	Sapling	1		Bigtooth Aspen	80	Sapling	1	18	Black Cherry	10	Sapling	1		<table border="1"> <thead> <tr> <th>Sub-Canopy Species</th> <th>Density</th> <th>Avg. Height</th> <th>Size</th> </tr> </thead> <tbody> <tr> <td>Witch Hazel</td> <td>Medium</td> <td>5 - 10 feet</td> <td>5 - 10 feet</td> </tr> <tr> <td>Red Pine</td> <td>Low</td> <td>< 5 feet</td> <td>< 5 feet</td> </tr> </tbody> </table>		Sub-Canopy Species	Density	Avg. Height	Size	Witch Hazel	Medium	5 - 10 feet	5 - 10 feet	Red Pine	Low	< 5 feet	< 5 feet																
Canopy Species	% Cover	Size Class	DBH	Age																																															
Red Maple	10	Sapling	1																																																
Bigtooth Aspen	80	Sapling	1	18																																															
Black Cherry	10	Sapling	1																																																
Sub-Canopy Species	Density	Avg. Height	Size																																																
Witch Hazel	Medium	5 - 10 feet	5 - 10 feet																																																
Red Pine	Low	< 5 feet	< 5 feet																																																
58	4139 - Aspen, Mixed Deciduous	Sawtimber Well	3.9	79	111-140	N/A	2025 - East / west portion of stand is more hardwoods. North / south part of stand is more aspen / cherry																																												
<table border="1"> <thead> <tr> <th>Canopy Species</th> <th>% Cover</th> <th>Size Class</th> <th>DBH</th> <th>Age</th> </tr> </thead> <tbody> <tr> <td>Red Maple</td> <td>40</td> <td>Log/Pole/XLog</td> <td>12</td> <td>79</td> </tr> <tr> <td>Bigtooth Aspen</td> <td>40</td> <td>Log/Pole</td> <td>12</td> <td>79</td> </tr> <tr> <td>White Pine</td> <td>10</td> <td>Log/Pole</td> <td>12</td> <td></td> </tr> <tr> <td>Black Cherry</td> <td>10</td> <td>Log/Pole</td> <td>10</td> <td></td> </tr> </tbody> </table>		Canopy Species	% Cover	Size Class	DBH	Age	Red Maple	40	Log/Pole/XLog	12	79	Bigtooth Aspen	40	Log/Pole	12	79	White Pine	10	Log/Pole	12		Black Cherry	10	Log/Pole	10		<table border="1"> <thead> <tr> <th>Sub-Canopy Species</th> <th>Density</th> <th>Avg. Height</th> <th>Size</th> </tr> </thead> <tbody> <tr> <td>Red Pine</td> <td>Low</td> <td>Variable</td> <td>Variable</td> </tr> <tr> <td>White Pine</td> <td>Low</td> <td>Variable</td> <td>Variable</td> </tr> <tr> <td>Black Cherry</td> <td>Low</td> <td>5 - 10 feet</td> <td>5 - 10 feet</td> </tr> <tr> <td>Beech</td> <td>Low</td> <td>5 - 10 feet</td> <td>5 - 10 feet</td> </tr> </tbody> </table>		Sub-Canopy Species	Density	Avg. Height	Size	Red Pine	Low	Variable	Variable	White Pine	Low	Variable	Variable	Black Cherry	Low	5 - 10 feet	5 - 10 feet	Beech	Low	5 - 10 feet	5 - 10 feet			
Canopy Species	% Cover	Size Class	DBH	Age																																															
Red Maple	40	Log/Pole/XLog	12	79																																															
Bigtooth Aspen	40	Log/Pole	12	79																																															
White Pine	10	Log/Pole	12																																																
Black Cherry	10	Log/Pole	10																																																
Sub-Canopy Species	Density	Avg. Height	Size																																																
Red Pine	Low	Variable	Variable																																																
White Pine	Low	Variable	Variable																																																
Black Cherry	Low	5 - 10 feet	5 - 10 feet																																																
Beech	Low	5 - 10 feet	5 - 10 feet																																																
59	42110 - Planted Red Pine	Sawtimber Well	135.4	65	171-200	N/A	2025 - Stand has an average basal area of 190 at this time. No understory in east half of stand. Western part of stand has a full understory. Planted with stand 9, red pine has higher stocking in this stand. 2007 - Stand was thinned under timber sale ' Starvation Lake Pine' (Sale #61-085-07).2007 - Stand was third row thinned under timber sale ' Starvation Lake Pine' (Sale #61-085-07).																																												
<table border="1"> <thead> <tr> <th>Canopy Species</th> <th>% Cover</th> <th>Size Class</th> <th>DBH</th> <th>Age</th> </tr> </thead> <tbody> <tr> <td>Red Pine</td> <td>100</td> <td>Log/Pole</td> <td>11</td> <td>65</td> </tr> </tbody> </table>		Canopy Species	% Cover	Size Class	DBH	Age	Red Pine	100	Log/Pole	11	65	<table border="1"> <thead> <tr> <th>Sub-Canopy Species</th> <th>Density</th> <th>Avg. Height</th> <th>Size</th> </tr> </thead> <tbody> <tr> <td>Beech</td> <td>Medium</td> <td>5 - 10 feet</td> <td>5 - 10 feet</td> </tr> <tr> <td>Red Oak</td> <td>Low</td> <td>5 - 10 feet</td> <td>5 - 10 feet</td> </tr> </tbody> </table>		Sub-Canopy Species	Density	Avg. Height	Size	Beech	Medium	5 - 10 feet	5 - 10 feet	Red Oak	Low	5 - 10 feet	5 - 10 feet																										
Canopy Species	% Cover	Size Class	DBH	Age																																															
Red Pine	100	Log/Pole	11	65																																															
Sub-Canopy Species	Density	Avg. Height	Size																																																
Beech	Medium	5 - 10 feet	5 - 10 feet																																																
Red Oak	Low	5 - 10 feet	5 - 10 feet																																																
61	122 - Road/Parking Lot	None	9.2				2025 - Used by gas and oil facility fenced off																																												
62	4191 - Mixed Upland Deciduous with Conifer	Poletimber Poor	4.1	41	1-50	N/A	2025 - Lots of pine seeding into stand. Pine is starting to out compete aspen in stand.																																												
<table border="1"> <thead> <tr> <th>Canopy Species</th> <th>% Cover</th> <th>Size Class</th> <th>DBH</th> <th>Age</th> </tr> </thead> <tbody> <tr> <td>Bigtooth Aspen</td> <td>39</td> <td>Pole/Sapling</td> <td>5</td> <td>41</td> </tr> <tr> <td>White Pine</td> <td>20</td> <td>Pole/Sapling</td> <td>5</td> <td></td> </tr> <tr> <td>Red Pine</td> <td>10</td> <td>Pole/Sapling</td> <td>5</td> <td></td> </tr> <tr> <td>Black Cherry</td> <td>25</td> <td>Pole/Sapling</td> <td>5</td> <td>41</td> </tr> <tr> <td>Scotch Pine</td> <td>6</td> <td>Pole/Sapling</td> <td>5</td> <td></td> </tr> </tbody> </table>		Canopy Species	% Cover	Size Class	DBH	Age	Bigtooth Aspen	39	Pole/Sapling	5	41	White Pine	20	Pole/Sapling	5		Red Pine	10	Pole/Sapling	5		Black Cherry	25	Pole/Sapling	5	41	Scotch Pine	6	Pole/Sapling	5																					
Canopy Species	% Cover	Size Class	DBH	Age																																															
Bigtooth Aspen	39	Pole/Sapling	5	41																																															
White Pine	20	Pole/Sapling	5																																																
Red Pine	10	Pole/Sapling	5																																																
Black Cherry	25	Pole/Sapling	5	41																																															
Scotch Pine	6	Pole/Sapling	5																																																
63	3104 - Degraded	None	2.9				2025 - Active well site.																																												
64	500 - Water	None	2.2			No	2025 - Small pond.																																												

Stand	Level 4 Cover Type	Size Density	Acres	Stand Age	BA Range	Managed Site	General Comments																																															
65	4139 - Aspen, Mixed Deciduous	Poletimber Medium	16.3	69	51-80	N/A	2025 - Stand is between snowmobile trail and Starvation Lk Rd. Some scattered log sized trees. Stocking is variable.																																															
<table border="1"> <thead> <tr> <th>Canopy Species</th> <th>% Cover</th> <th>Size Class</th> <th>DBH</th> <th>Age</th> </tr> </thead> <tbody> <tr> <td>Sugar Maple</td> <td>10</td> <td>Pole</td> <td>8</td> <td></td> </tr> <tr> <td>Red Maple</td> <td>10</td> <td>Pole</td> <td>8</td> <td></td> </tr> <tr> <td>Red Oak</td> <td>5</td> <td>Pole</td> <td>8</td> <td></td> </tr> <tr> <td>Bigtooth Aspen</td> <td>40</td> <td>Pole</td> <td>8</td> <td>69</td> </tr> <tr> <td>Red Pine</td> <td>10</td> <td>Pole</td> <td>8</td> <td></td> </tr> <tr> <td>Black Cherry</td> <td>25</td> <td>Pole</td> <td>8</td> <td></td> </tr> </tbody> </table>		Canopy Species	% Cover	Size Class	DBH	Age	Sugar Maple	10	Pole	8		Red Maple	10	Pole	8		Red Oak	5	Pole	8		Bigtooth Aspen	40	Pole	8	69	Red Pine	10	Pole	8		Black Cherry	25	Pole	8		<table border="1"> <thead> <tr> <th>Sub-Canopy Species</th> <th>Density</th> <th>Avg. Height</th> <th>Size</th> </tr> </thead> <tbody> <tr> <td>Red Maple</td> <td>Medium</td> <td>5 - 10 feet</td> <td>5 - 10 feet</td> </tr> <tr> <td>Black Cherry</td> <td>Low</td> <td>5 - 10 feet</td> <td>5 - 10 feet</td> </tr> <tr> <td>Beech</td> <td>Low</td> <td>5 - 10 feet</td> <td>5 - 10 feet</td> </tr> </tbody> </table>		Sub-Canopy Species	Density	Avg. Height	Size	Red Maple	Medium	5 - 10 feet	5 - 10 feet	Black Cherry	Low	5 - 10 feet	5 - 10 feet	Beech	Low	5 - 10 feet	5 - 10 feet
Canopy Species	% Cover	Size Class	DBH	Age																																																		
Sugar Maple	10	Pole	8																																																			
Red Maple	10	Pole	8																																																			
Red Oak	5	Pole	8																																																			
Bigtooth Aspen	40	Pole	8	69																																																		
Red Pine	10	Pole	8																																																			
Black Cherry	25	Pole	8																																																			
Sub-Canopy Species	Density	Avg. Height	Size																																																			
Red Maple	Medium	5 - 10 feet	5 - 10 feet																																																			
Black Cherry	Low	5 - 10 feet	5 - 10 feet																																																			
Beech	Low	5 - 10 feet	5 - 10 feet																																																			
66	3303 - Mixed Low Density Trees	None	3.0			Yes	2025 -Scattered Black Cherry Trees.																																															
68	4111 - S.Maple, Hard Mast Association	Poletimber Well	5.4	79	81-110	N/A	2025 - Stand has a lot of multiple stems poor quality trees. Stand Has an old railroad grade running through it.																																															
<table border="1"> <thead> <tr> <th>Canopy Species</th> <th>% Cover</th> <th>Size Class</th> <th>DBH</th> <th>Age</th> </tr> </thead> <tbody> <tr> <td>Sugar Maple</td> <td>50</td> <td>Log/Pole</td> <td>10</td> <td>79</td> </tr> <tr> <td>Red Maple</td> <td>20</td> <td>Pole</td> <td>8</td> <td></td> </tr> <tr> <td>Basswood</td> <td>10</td> <td>Pole</td> <td>8</td> <td></td> </tr> <tr> <td>Beech</td> <td>10</td> <td>Pole</td> <td>8</td> <td></td> </tr> <tr> <td>Bigtooth Aspen</td> <td>10</td> <td>Log/Pole</td> <td>10</td> <td></td> </tr> </tbody> </table>		Canopy Species	% Cover	Size Class	DBH	Age	Sugar Maple	50	Log/Pole	10	79	Red Maple	20	Pole	8		Basswood	10	Pole	8		Beech	10	Pole	8		Bigtooth Aspen	10	Log/Pole	10		<table border="1"> <thead> <tr> <th>Sub-Canopy Species</th> <th>Density</th> <th>Avg. Height</th> <th>Size</th> </tr> </thead> <tbody> <tr> <td>Beech</td> <td>Low</td> <td>5 - 10 feet</td> <td>5 - 10 feet</td> </tr> <tr> <td>Ironwood</td> <td>Low</td> <td>5 - 10 feet</td> <td>5 - 10 feet</td> </tr> </tbody> </table>		Sub-Canopy Species	Density	Avg. Height	Size	Beech	Low	5 - 10 feet	5 - 10 feet	Ironwood	Low	5 - 10 feet	5 - 10 feet									
Canopy Species	% Cover	Size Class	DBH	Age																																																		
Sugar Maple	50	Log/Pole	10	79																																																		
Red Maple	20	Pole	8																																																			
Basswood	10	Pole	8																																																			
Beech	10	Pole	8																																																			
Bigtooth Aspen	10	Log/Pole	10																																																			
Sub-Canopy Species	Density	Avg. Height	Size																																																			
Beech	Low	5 - 10 feet	5 - 10 feet																																																			
Ironwood	Low	5 - 10 feet	5 - 10 feet																																																			
69	42111 - Planted Red Pine, Mixed Deciduous	Sawtimber Medium	4.5	51	81-110	N/A	2025 - Stand is long term Retention pockets for stand 70.																																															
<table border="1"> <thead> <tr> <th>Canopy Species</th> <th>% Cover</th> <th>Size Class</th> <th>DBH</th> <th>Age</th> </tr> </thead> <tbody> <tr> <td>Bigtooth Aspen</td> <td>35</td> <td>Pole</td> <td>7</td> <td>51</td> </tr> <tr> <td>Red Pine</td> <td>65</td> <td>Log/Pole</td> <td>11</td> <td>51</td> </tr> </tbody> </table>		Canopy Species	% Cover	Size Class	DBH	Age	Bigtooth Aspen	35	Pole	7	51	Red Pine	65	Log/Pole	11	51	<table border="1"> <thead> <tr> <th>Sub-Canopy Species</th> <th>Density</th> <th>Avg. Height</th> <th>Size</th> </tr> </thead> <tbody> <tr> <td>Black Cherry</td> <td>Medium</td> <td>5 - 10 feet</td> <td>5 - 10 feet</td> </tr> </tbody> </table>		Sub-Canopy Species	Density	Avg. Height	Size	Black Cherry	Medium	5 - 10 feet	5 - 10 feet																												
Canopy Species	% Cover	Size Class	DBH	Age																																																		
Bigtooth Aspen	35	Pole	7	51																																																		
Red Pine	65	Log/Pole	11	51																																																		
Sub-Canopy Species	Density	Avg. Height	Size																																																			
Black Cherry	Medium	5 - 10 feet	5 - 10 feet																																																			
70	42111 - Planted Red Pine, Mixed Deciduous	Sapling Well	103.1	14	Immature	N/A	2025. Stand does have some competition in spots. Stand is still free to grow bout 10 foot tall t this time2013 - Stand was released sprayed2012 Stand was planted in spring2011 - Stand was trenched to plant red pine 2010 - Stand was final harvested under timber sale ' Starvation Lake Pine' (Sale #61-085-07).																																															
<table border="1"> <thead> <tr> <th>Canopy Species</th> <th>% Cover</th> <th>Size Class</th> <th>DBH</th> <th>Age</th> </tr> </thead> <tbody> <tr> <td>Bigtooth Aspen</td> <td>10</td> <td>Sapling</td> <td>1</td> <td></td> </tr> <tr> <td>Red Pine</td> <td>80</td> <td>Sapling</td> <td>1</td> <td>14</td> </tr> </tbody> </table>		Canopy Species	% Cover	Size Class	DBH	Age	Bigtooth Aspen	10	Sapling	1		Red Pine	80	Sapling	1	14																																						
Canopy Species	% Cover	Size Class	DBH	Age																																																		
Bigtooth Aspen	10	Sapling	1																																																			
Red Pine	80	Sapling	1	14																																																		
71	4130 - Aspen	Poletimber Medium	5.2	53	1-50	N/A	2025 - Aspen overstory with decent amount of maple coming in under aspen.																																															
<table border="1"> <thead> <tr> <th>Canopy Species</th> <th>% Cover</th> <th>Size Class</th> <th>DBH</th> <th>Age</th> </tr> </thead> <tbody> <tr> <td>Bigtooth Aspen</td> <td>80</td> <td>Log/Pole</td> <td>10</td> <td>53</td> </tr> <tr> <td>Black Cherry</td> <td>20</td> <td>Pole</td> <td>8</td> <td></td> </tr> </tbody> </table>		Canopy Species	% Cover	Size Class	DBH	Age	Bigtooth Aspen	80	Log/Pole	10	53	Black Cherry	20	Pole	8		<table border="1"> <thead> <tr> <th>Sub-Canopy Species</th> <th>Density</th> <th>Avg. Height</th> <th>Size</th> </tr> </thead> <tbody> <tr> <td>Black Cherry</td> <td>Medium</td> <td>5 - 10 feet</td> <td>5 - 10 feet</td> </tr> <tr> <td>Beech</td> <td>Low</td> <td>5 - 10 feet</td> <td>5 - 10 feet</td> </tr> <tr> <td>Sugar Maple</td> <td>Medium</td> <td>5 - 10 feet</td> <td>5 - 10 feet</td> </tr> <tr> <td>Red Maple</td> <td>Medium</td> <td>10 - 20 feet</td> <td>10 - 20 feet</td> </tr> </tbody> </table>		Sub-Canopy Species	Density	Avg. Height	Size	Black Cherry	Medium	5 - 10 feet	5 - 10 feet	Beech	Low	5 - 10 feet	5 - 10 feet	Sugar Maple	Medium	5 - 10 feet	5 - 10 feet	Red Maple	Medium	10 - 20 feet	10 - 20 feet																
Canopy Species	% Cover	Size Class	DBH	Age																																																		
Bigtooth Aspen	80	Log/Pole	10	53																																																		
Black Cherry	20	Pole	8																																																			
Sub-Canopy Species	Density	Avg. Height	Size																																																			
Black Cherry	Medium	5 - 10 feet	5 - 10 feet																																																			
Beech	Low	5 - 10 feet	5 - 10 feet																																																			
Sugar Maple	Medium	5 - 10 feet	5 - 10 feet																																																			
Red Maple	Medium	10 - 20 feet	10 - 20 feet																																																			

Stand	Level 4 Cover Type	Size Density	Acres	Stand Age	BA Range	Managed Site	General Comments																																																						
72	4130 - Aspen	Sapling Well	10.4	8	Immature	N/A	2025 - Stand passed natural regeneration monitoring treatment. 2018 - Stand was final harvested in 2018.																																																						
<table border="1"> <thead> <tr> <th>Canopy Species</th> <th>% Cover</th> <th>Size Class</th> <th>DBH</th> <th>Age</th> </tr> </thead> <tbody> <tr> <td>Red Maple</td> <td>35</td> <td>Sapling</td> <td>1</td> <td></td> </tr> <tr> <td>Paper Birch</td> <td>5</td> <td>Sapling</td> <td>1</td> <td></td> </tr> <tr> <td>Bigtooth Aspen</td> <td>60</td> <td>Sapling</td> <td>1</td> <td>8</td> </tr> </tbody> </table>		Canopy Species	% Cover	Size Class	DBH	Age	Red Maple	35	Sapling	1		Paper Birch	5	Sapling	1		Bigtooth Aspen	60	Sapling	1	8																																								
Canopy Species	% Cover	Size Class	DBH	Age																																																									
Red Maple	35	Sapling	1																																																										
Paper Birch	5	Sapling	1																																																										
Bigtooth Aspen	60	Sapling	1	8																																																									
73	4130 - Aspen	Poletimber Well	57.5	57	51-80	N/A	2025 - Nice quality Aspen stand. North side has desirable understory in it. Hold stand for 10 years and then clearcut.																																																						
<table border="1"> <thead> <tr> <th>Canopy Species</th> <th>% Cover</th> <th>Size Class</th> <th>DBH</th> <th>Age</th> </tr> </thead> <tbody> <tr> <td>Basswood</td> <td>10</td> <td>Pole</td> <td>8</td> <td></td> </tr> <tr> <td>Quaking Aspen</td> <td>10</td> <td>Pole</td> <td>8</td> <td></td> </tr> <tr> <td>Bigtooth Aspen</td> <td>80</td> <td>Pole</td> <td>8</td> <td>57</td> </tr> </tbody> </table>		Canopy Species	% Cover	Size Class	DBH	Age	Basswood	10	Pole	8		Quaking Aspen	10	Pole	8		Bigtooth Aspen	80	Pole	8	57	<table border="1"> <thead> <tr> <th>Sub-Canopy Species</th> <th>Density</th> <th>Avg. Height</th> <th>Size</th> </tr> </thead> <tbody> <tr> <td>Sugar Maple</td> <td>Medium</td> <td>10 - 20 feet</td> <td>10 - 20 feet</td> </tr> </tbody> </table>		Sub-Canopy Species	Density	Avg. Height	Size	Sugar Maple	Medium	10 - 20 feet	10 - 20 feet																														
Canopy Species	% Cover	Size Class	DBH	Age																																																									
Basswood	10	Pole	8																																																										
Quaking Aspen	10	Pole	8																																																										
Bigtooth Aspen	80	Pole	8	57																																																									
Sub-Canopy Species	Density	Avg. Height	Size																																																										
Sugar Maple	Medium	10 - 20 feet	10 - 20 feet																																																										
76	4110 - Sugar Maple Association	Sawtimber Well	67.7	89	111-140	N/A	2025 - Stand is currently sitting at an average basal area of 132. Stand is high quality hardwoods.2008 - Stand was thinned under Starvation Lake Road Hardwoods (Sale# 61-059-07).																																																						
<table border="1"> <thead> <tr> <th>Canopy Species</th> <th>% Cover</th> <th>Size Class</th> <th>DBH</th> <th>Age</th> </tr> </thead> <tbody> <tr> <td>Sugar Maple</td> <td>67</td> <td>Log/Pole/XLog</td> <td>14</td> <td>89</td> </tr> <tr> <td>Yellow Birch</td> <td>5</td> <td>Log/Pole</td> <td>10</td> <td></td> </tr> <tr> <td>Basswood</td> <td>15</td> <td>Log/Pole/XLog</td> <td>14</td> <td></td> </tr> <tr> <td>Beech</td> <td>5</td> <td>Log/Pole</td> <td>10</td> <td></td> </tr> <tr> <td>Red Oak</td> <td>3</td> <td>Log/Pole/XLog</td> <td>14</td> <td></td> </tr> <tr> <td>Black Cherry</td> <td>5</td> <td>Log/Pole</td> <td>13</td> <td></td> </tr> </tbody> </table>		Canopy Species	% Cover	Size Class	DBH	Age	Sugar Maple	67	Log/Pole/XLog	14	89	Yellow Birch	5	Log/Pole	10		Basswood	15	Log/Pole/XLog	14		Beech	5	Log/Pole	10		Red Oak	3	Log/Pole/XLog	14		Black Cherry	5	Log/Pole	13		<table border="1"> <thead> <tr> <th>Sub-Canopy Species</th> <th>Density</th> <th>Avg. Height</th> <th>Size</th> </tr> </thead> <tbody> <tr> <td>Ironwood</td> <td>Medium</td> <td>5 - 10 feet</td> <td>5 - 10 feet</td> </tr> <tr> <td>Sugar Maple</td> <td>Low</td> <td>5 - 10 feet</td> <td>5 - 10 feet</td> </tr> <tr> <td>Beech</td> <td>Medium</td> <td>5 - 10 feet</td> <td>5 - 10 feet</td> </tr> <tr> <td>Black Raspberry</td> <td>Low</td> <td>5 - 10 feet</td> <td>5 - 10 feet</td> </tr> </tbody> </table>		Sub-Canopy Species	Density	Avg. Height	Size	Ironwood	Medium	5 - 10 feet	5 - 10 feet	Sugar Maple	Low	5 - 10 feet	5 - 10 feet	Beech	Medium	5 - 10 feet	5 - 10 feet	Black Raspberry	Low	5 - 10 feet	5 - 10 feet			
Canopy Species	% Cover	Size Class	DBH	Age																																																									
Sugar Maple	67	Log/Pole/XLog	14	89																																																									
Yellow Birch	5	Log/Pole	10																																																										
Basswood	15	Log/Pole/XLog	14																																																										
Beech	5	Log/Pole	10																																																										
Red Oak	3	Log/Pole/XLog	14																																																										
Black Cherry	5	Log/Pole	13																																																										
Sub-Canopy Species	Density	Avg. Height	Size																																																										
Ironwood	Medium	5 - 10 feet	5 - 10 feet																																																										
Sugar Maple	Low	5 - 10 feet	5 - 10 feet																																																										
Beech	Medium	5 - 10 feet	5 - 10 feet																																																										
Black Raspberry	Low	5 - 10 feet	5 - 10 feet																																																										
77	4130 - Aspen	Sapling Well	47.6	7	Immature	N/A	2025 - Stand passed it natural regeneration treatment. Stand is fully stocked.2019 - Stand was final harvested under timbe sale 'Shoot Chute Aspen' (Sale #61-138-17).																																																						
<table border="1"> <thead> <tr> <th>Canopy Species</th> <th>% Cover</th> <th>Size Class</th> <th>DBH</th> <th>Age</th> </tr> </thead> <tbody> <tr> <td>Sugar Maple</td> <td>10</td> <td>Sapling/Pole</td> <td>3</td> <td></td> </tr> <tr> <td>Red Maple</td> <td>20</td> <td>Sapling/Pole</td> <td>3</td> <td></td> </tr> <tr> <td>Bigtooth Aspen</td> <td>70</td> <td>Sapling</td> <td>1</td> <td>7</td> </tr> </tbody> </table>		Canopy Species	% Cover	Size Class	DBH	Age	Sugar Maple	10	Sapling/Pole	3		Red Maple	20	Sapling/Pole	3		Bigtooth Aspen	70	Sapling	1	7																																								
Canopy Species	% Cover	Size Class	DBH	Age																																																									
Sugar Maple	10	Sapling/Pole	3																																																										
Red Maple	20	Sapling/Pole	3																																																										
Bigtooth Aspen	70	Sapling	1	7																																																									
78	4112 - Maple, Beech, Cherry Association	Sawtimber Well	44.7	79	81-110	N/A	2025 - Stand has average basal area of 100 at this time. Stand has large oaks scattered throughout it.2013 - Stand was thinned under sale 'Sun-Beech Hardwoods' (Sale # 61- 050-13).																																																						
<table border="1"> <thead> <tr> <th>Canopy Species</th> <th>% Cover</th> <th>Size Class</th> <th>DBH</th> <th>Age</th> </tr> </thead> <tbody> <tr> <td>Sugar Maple</td> <td>52</td> <td>Log/Pole/XLog</td> <td>12</td> <td>79</td> </tr> <tr> <td>Red Maple</td> <td>36</td> <td>Pole/Log</td> <td>9</td> <td></td> </tr> <tr> <td>Beech</td> <td>2</td> <td>Log/Pole</td> <td>10</td> <td></td> </tr> <tr> <td>Red Oak</td> <td>5</td> <td>Log/Pole/XLog</td> <td>14</td> <td></td> </tr> <tr> <td>Black Cherry</td> <td>5</td> <td>Log/Pole</td> <td>11</td> <td></td> </tr> </tbody> </table>		Canopy Species	% Cover	Size Class	DBH	Age	Sugar Maple	52	Log/Pole/XLog	12	79	Red Maple	36	Pole/Log	9		Beech	2	Log/Pole	10		Red Oak	5	Log/Pole/XLog	14		Black Cherry	5	Log/Pole	11		<table border="1"> <thead> <tr> <th>Sub-Canopy Species</th> <th>Density</th> <th>Avg. Height</th> <th>Size</th> </tr> </thead> <tbody> <tr> <td>Ironwood</td> <td>High</td> <td>5 - 10 feet</td> <td>5 - 10 feet</td> </tr> <tr> <td>Black Cherry</td> <td>Medium</td> <td>Variable</td> <td>Variable</td> </tr> <tr> <td>Beech</td> <td>High</td> <td>5 - 10 feet</td> <td>5 - 10 feet</td> </tr> </tbody> </table>		Sub-Canopy Species	Density	Avg. Height	Size	Ironwood	High	5 - 10 feet	5 - 10 feet	Black Cherry	Medium	Variable	Variable	Beech	High	5 - 10 feet	5 - 10 feet												
Canopy Species	% Cover	Size Class	DBH	Age																																																									
Sugar Maple	52	Log/Pole/XLog	12	79																																																									
Red Maple	36	Pole/Log	9																																																										
Beech	2	Log/Pole	10																																																										
Red Oak	5	Log/Pole/XLog	14																																																										
Black Cherry	5	Log/Pole	11																																																										
Sub-Canopy Species	Density	Avg. Height	Size																																																										
Ironwood	High	5 - 10 feet	5 - 10 feet																																																										
Black Cherry	Medium	Variable	Variable																																																										
Beech	High	5 - 10 feet	5 - 10 feet																																																										
79	3301 - Low Density Deciduous Trees	None	14.3			Yes	2025 - Opening is filling there are scattered aspen clones, black cherry, oak and red maple																																																						
80	310 - Herbaceous Openland	None	4.6			Yes	2025 - Stand has a Couple black cherry trees scattered throughout it.																																																						
82	330 - Low-Density Trees	None	6.5			Yes	2025 - Several aspen clones in stand. Opening is starting to fill.																																																						

Stand	Level 4 Cover Type	Size Density	Acres	Stand Age	BA Range	Managed Site	General Comments																																																						
83	4112 - Maple, Beech, Cherry Association	Sawtimber Well	7.8	83	51-80	N/A	2025 - A small pocket of nice hardwoods amongst the large aspen stand.2020 Stand was thinned in 2020 'Shoot Chute Aspen'. Residual BA is around 80sqft/ac																																																						
<table border="1"> <thead> <tr> <th>Canopy Species</th> <th>% Cover</th> <th>Size Class</th> <th>DBH</th> <th>Age</th> </tr> </thead> <tbody> <tr> <td>Sugar Maple</td> <td>60</td> <td>Log/Pole</td> <td>10</td> <td>83</td> </tr> <tr> <td>Red Maple</td> <td>25</td> <td>Log/Pole</td> <td>10</td> <td></td> </tr> <tr> <td>Basswood</td> <td>15</td> <td>Log/Pole</td> <td>10</td> <td></td> </tr> </tbody> </table>		Canopy Species	% Cover	Size Class	DBH	Age	Sugar Maple	60	Log/Pole	10	83	Red Maple	25	Log/Pole	10		Basswood	15	Log/Pole	10		<table border="1"> <thead> <tr> <th>Sub-Canopy Species</th> <th>Density</th> <th>Avg. Height</th> <th>Size</th> </tr> </thead> <tbody> <tr> <td>Beech</td> <td>High</td> <td>5 - 10 feet</td> <td>5 - 10 feet</td> </tr> <tr> <td>Ironwood</td> <td>Medium</td> <td>5 - 10 feet</td> <td>5 - 10 feet</td> </tr> </tbody> </table>		Sub-Canopy Species	Density	Avg. Height	Size	Beech	High	5 - 10 feet	5 - 10 feet	Ironwood	Medium	5 - 10 feet	5 - 10 feet																										
Canopy Species	% Cover	Size Class	DBH	Age																																																									
Sugar Maple	60	Log/Pole	10	83																																																									
Red Maple	25	Log/Pole	10																																																										
Basswood	15	Log/Pole	10																																																										
Sub-Canopy Species	Density	Avg. Height	Size																																																										
Beech	High	5 - 10 feet	5 - 10 feet																																																										
Ironwood	Medium	5 - 10 feet	5 - 10 feet																																																										
84	4139 - Aspen, Mixed Deciduous	Sawtimber Well	70.8	63	51-80	N/A	2025 - Aspen clones spread throughout stand. Hardwood is clumpy low quality. Lots of desirable advance regeneration.																																																						
<table border="1"> <thead> <tr> <th>Canopy Species</th> <th>% Cover</th> <th>Size Class</th> <th>DBH</th> <th>Age</th> </tr> </thead> <tbody> <tr> <td>Sugar Maple</td> <td>8</td> <td>Log/Pole/XLog</td> <td>12</td> <td></td> </tr> <tr> <td>Red Maple</td> <td>30</td> <td>Log/Pole/XLog</td> <td>14</td> <td></td> </tr> <tr> <td>Red Oak</td> <td>2</td> <td>Pole/Log</td> <td>8</td> <td></td> </tr> <tr> <td>Bigtooth Aspen</td> <td>45</td> <td>Log/Pole</td> <td>10</td> <td>63</td> </tr> <tr> <td>Black Cherry</td> <td>15</td> <td>Log/Pole</td> <td>12</td> <td></td> </tr> </tbody> </table>		Canopy Species	% Cover	Size Class	DBH	Age	Sugar Maple	8	Log/Pole/XLog	12		Red Maple	30	Log/Pole/XLog	14		Red Oak	2	Pole/Log	8		Bigtooth Aspen	45	Log/Pole	10	63	Black Cherry	15	Log/Pole	12		<table border="1"> <thead> <tr> <th>Sub-Canopy Species</th> <th>Density</th> <th>Avg. Height</th> <th>Size</th> </tr> </thead> <tbody> <tr> <td>Ironwood</td> <td>Low</td> <td>10 - 20 feet</td> <td>10 - 20 feet</td> </tr> <tr> <td>Black Cherry</td> <td>Low</td> <td>10 - 20 feet</td> <td>10 - 20 feet</td> </tr> <tr> <td>Beech</td> <td>Low</td> <td>Variable</td> <td>Variable</td> </tr> <tr> <td>Sugar Maple</td> <td>Low</td> <td>Variable</td> <td>Variable</td> </tr> <tr> <td>Red Maple</td> <td>High</td> <td>Variable</td> <td>Variable</td> </tr> </tbody> </table>		Sub-Canopy Species	Density	Avg. Height	Size	Ironwood	Low	10 - 20 feet	10 - 20 feet	Black Cherry	Low	10 - 20 feet	10 - 20 feet	Beech	Low	Variable	Variable	Sugar Maple	Low	Variable	Variable	Red Maple	High	Variable	Variable				
Canopy Species	% Cover	Size Class	DBH	Age																																																									
Sugar Maple	8	Log/Pole/XLog	12																																																										
Red Maple	30	Log/Pole/XLog	14																																																										
Red Oak	2	Pole/Log	8																																																										
Bigtooth Aspen	45	Log/Pole	10	63																																																									
Black Cherry	15	Log/Pole	12																																																										
Sub-Canopy Species	Density	Avg. Height	Size																																																										
Ironwood	Low	10 - 20 feet	10 - 20 feet																																																										
Black Cherry	Low	10 - 20 feet	10 - 20 feet																																																										
Beech	Low	Variable	Variable																																																										
Sugar Maple	Low	Variable	Variable																																																										
Red Maple	High	Variable	Variable																																																										
85	122 - Road/Parking Lot	None	2.7			Yes	2025 - Pflum Road																																																						
86	42110 - Planted Red Pine	Sawtimber Well	7.5	51	111-140	N/A	2025 - Stand is currently sitting around an average basal area of 130 at this time.2020 - Stand was thinned for second time under timber sale: Shoot Chute Aspen (61-138-17).2005 - Stand was third row thinned.																																																						
<table border="1"> <thead> <tr> <th>Canopy Species</th> <th>% Cover</th> <th>Size Class</th> <th>DBH</th> <th>Age</th> </tr> </thead> <tbody> <tr> <td>Red Pine</td> <td>100</td> <td>Log/Pole</td> <td>10</td> <td>51</td> </tr> </tbody> </table>		Canopy Species	% Cover	Size Class	DBH	Age	Red Pine	100	Log/Pole	10	51	<table border="1"> <thead> <tr> <th>Sub-Canopy Species</th> <th>Density</th> <th>Avg. Height</th> <th>Size</th> </tr> </thead> <tbody> <tr> <td>Black Cherry</td> <td>Low</td> <td>5 - 10 feet</td> <td>5 - 10 feet</td> </tr> <tr> <td>Red Maple</td> <td>Low</td> <td>5 - 10 feet</td> <td>5 - 10 feet</td> </tr> <tr> <td>Beech</td> <td>Low</td> <td>Variable</td> <td>Variable</td> </tr> <tr> <td>Red Oak</td> <td>Low</td> <td>Variable</td> <td>Variable</td> </tr> </tbody> </table>		Sub-Canopy Species	Density	Avg. Height	Size	Black Cherry	Low	5 - 10 feet	5 - 10 feet	Red Maple	Low	5 - 10 feet	5 - 10 feet	Beech	Low	Variable	Variable	Red Oak	Low	Variable	Variable																												
Canopy Species	% Cover	Size Class	DBH	Age																																																									
Red Pine	100	Log/Pole	10	51																																																									
Sub-Canopy Species	Density	Avg. Height	Size																																																										
Black Cherry	Low	5 - 10 feet	5 - 10 feet																																																										
Red Maple	Low	5 - 10 feet	5 - 10 feet																																																										
Beech	Low	Variable	Variable																																																										
Red Oak	Low	Variable	Variable																																																										
87	3301 - Low Density Deciduous Trees	None	9.8			Yes	2025 - Opening is filling in with scattered red maple and cherry																																																						
88	330 - Low-Density Trees	None	11.1			Yes	2025 - Opening is filling in. West of snowmobile trail is almost a forest stand.																																																						
90	4130 - Aspen	Sapling Well	15.2	29	Immature	N/A	2025 - Fully stocked aspen stand.																																																						
<table border="1"> <thead> <tr> <th>Canopy Species</th> <th>% Cover</th> <th>Size Class</th> <th>DBH</th> <th>Age</th> </tr> </thead> <tbody> <tr> <td>Red Maple</td> <td>10</td> <td>Sapling</td> <td>2</td> <td></td> </tr> <tr> <td>Bigtooth Aspen</td> <td>70</td> <td>Sapling</td> <td>2</td> <td>29</td> </tr> <tr> <td>Black Cherry</td> <td>10</td> <td>Sapling</td> <td>2</td> <td></td> </tr> <tr> <td>Ironwood</td> <td>10</td> <td>Sapling</td> <td>2</td> <td></td> </tr> </tbody> </table>		Canopy Species	% Cover	Size Class	DBH	Age	Red Maple	10	Sapling	2		Bigtooth Aspen	70	Sapling	2	29	Black Cherry	10	Sapling	2		Ironwood	10	Sapling	2																																				
Canopy Species	% Cover	Size Class	DBH	Age																																																									
Red Maple	10	Sapling	2																																																										
Bigtooth Aspen	70	Sapling	2	29																																																									
Black Cherry	10	Sapling	2																																																										
Ironwood	10	Sapling	2																																																										
91	4130 - Aspen	Sapling Medium	4.0	15	Immature	N/A	2025 - Stand has some open pockets. Fully stocked were aspen is, cherry is more open grown.2011 Stand was final harvested under Sale 'Comp 102 09 Aspen' (Sale # 61-013-09).																																																						
<table border="1"> <thead> <tr> <th>Canopy Species</th> <th>% Cover</th> <th>Size Class</th> <th>DBH</th> <th>Age</th> </tr> </thead> <tbody> <tr> <td>Bigtooth Aspen</td> <td>60</td> <td>Sapling</td> <td>2</td> <td>15</td> </tr> <tr> <td>Black Cherry</td> <td>40</td> <td>Sapling/Pole</td> <td>1</td> <td></td> </tr> </tbody> </table>		Canopy Species	% Cover	Size Class	DBH	Age	Bigtooth Aspen	60	Sapling	2	15	Black Cherry	40	Sapling/Pole	1		<table border="1"> <thead> <tr> <th>Sub-Canopy Species</th> <th>Density</th> <th>Avg. Height</th> <th>Size</th> </tr> </thead> <tbody> <tr> <td>Hazelnut (Spp.)</td> <td>Low</td> <td>5 - 10 feet</td> <td>5 - 10 feet</td> </tr> </tbody> </table>		Sub-Canopy Species	Density	Avg. Height	Size	Hazelnut (Spp.)	Low	5 - 10 feet	5 - 10 feet																																			
Canopy Species	% Cover	Size Class	DBH	Age																																																									
Bigtooth Aspen	60	Sapling	2	15																																																									
Black Cherry	40	Sapling/Pole	1																																																										
Sub-Canopy Species	Density	Avg. Height	Size																																																										
Hazelnut (Spp.)	Low	5 - 10 feet	5 - 10 feet																																																										
92	6239 - Mixed Emergent Wetland	None	0.6			No	2025 - Bog - with seasonal water in it.																																																						

Stand	Level 4 Cover Type	Size Density	Acres	Stand Age	BA Range	Managed Site	General Comments																																																															
94	500 - Water	None	1.0		Unspecified	No	2025 - Bog - with seasonal water in it.																																																															
95	42110 - Planted Red Pine	Poletimber Well	1.5	66	81-110	N/A	2025 - Most of this stand is within the TransCanada fence. Most of the timber is open grown timber. Leave for visual and sound buffer.																																																															
<table border="1"> <thead> <tr> <th>Canopy Species</th> <th>% Cover</th> <th>Size Class</th> <th>DBH</th> <th>Age</th> </tr> </thead> <tbody> <tr> <td>White Spruce</td> <td>5</td> <td>Pole</td> <td>8</td> <td></td> </tr> <tr> <td>Red Pine</td> <td>95</td> <td>Pole</td> <td>8</td> <td>66</td> </tr> </tbody> </table>								Canopy Species	% Cover	Size Class	DBH	Age	White Spruce	5	Pole	8		Red Pine	95	Pole	8	66																																																
Canopy Species	% Cover	Size Class	DBH	Age																																																																		
White Spruce	5	Pole	8																																																																			
Red Pine	95	Pole	8	66																																																																		
96	4130 - Aspen	Sapling Well	22.1	15	Immature	N/A	2025 - Fully Stocked aspen stand.2011 - Stand was final harvested under Sale 'Comp 102 09 Aspen' (Sale # 61-013-09).																																																															
<table border="1"> <thead> <tr> <th>Canopy Species</th> <th>% Cover</th> <th>Size Class</th> <th>DBH</th> <th>Age</th> <th>Sub-Canopy Species</th> <th>Density</th> <th>Avg. Height</th> <th>Size</th> </tr> </thead> <tbody> <tr> <td>Red Maple</td> <td>18</td> <td>Sapling</td> <td>1</td> <td></td> <td>Witch Hazel</td> <td>Low</td> <td>5 - 10 feet</td> <td>5 - 10 feet</td> </tr> <tr> <td>Bigtooth Aspen</td> <td>60</td> <td>Sapling</td> <td>2</td> <td>15</td> <td>White Pine</td> <td>Low</td> <td>< 5 feet</td> <td>< 5 feet</td> </tr> <tr> <td>White Pine</td> <td>2</td> <td>Log/Pole/XLog</td> <td>15</td> <td></td> <td></td> <td></td> <td></td> <td></td> </tr> <tr> <td>Black Cherry</td> <td>15</td> <td>Sapling</td> <td>1</td> <td></td> <td></td> <td></td> <td></td> <td></td> </tr> <tr> <td>Ironwood</td> <td>5</td> <td>Sapling</td> <td>1</td> <td></td> <td></td> <td></td> <td></td> <td></td> </tr> </tbody> </table>								Canopy Species	% Cover	Size Class	DBH	Age	Sub-Canopy Species	Density	Avg. Height	Size	Red Maple	18	Sapling	1		Witch Hazel	Low	5 - 10 feet	5 - 10 feet	Bigtooth Aspen	60	Sapling	2	15	White Pine	Low	< 5 feet	< 5 feet	White Pine	2	Log/Pole/XLog	15						Black Cherry	15	Sapling	1						Ironwood	5	Sapling	1														
Canopy Species	% Cover	Size Class	DBH	Age	Sub-Canopy Species	Density	Avg. Height	Size																																																														
Red Maple	18	Sapling	1		Witch Hazel	Low	5 - 10 feet	5 - 10 feet																																																														
Bigtooth Aspen	60	Sapling	2	15	White Pine	Low	< 5 feet	< 5 feet																																																														
White Pine	2	Log/Pole/XLog	15																																																																			
Black Cherry	15	Sapling	1																																																																			
Ironwood	5	Sapling	1																																																																			
97	42110 - Planted Red Pine	Sapling Well	55.4	5	Immature	N/A	2024 - Stand had year 3 regeneration check completed on 10/1/2024. Stand is estimated to be 823 TPA and is 98% free to grow.2022 - Stand had first year regeneration check completed 10/25/2022. Stand is estimated to be 843 Trees per acre and is currently 99% free to grow.2022 - Stand was planted to red pine 5/13/20242021 - Stand was site prep sprayed2020 - Stand was trenched by west LP skidder.2018 - Stand was Final Harvested and chipped in late summer of 2018. 'Confusing Corners Mix' 61-132-17-01.																																																															
<table border="1"> <thead> <tr> <th>Canopy Species</th> <th>% Cover</th> <th>Size Class</th> <th>DBH</th> <th>Age</th> </tr> </thead> <tbody> <tr> <td>Quaking Aspen</td> <td>2</td> <td>Sapling</td> <td>1</td> <td>5</td> </tr> <tr> <td>Red Pine</td> <td>96</td> <td>Sapling</td> <td>1</td> <td>5</td> </tr> <tr> <td>Black Cherry</td> <td>2</td> <td>Sapling</td> <td>1</td> <td>5</td> </tr> </tbody> </table>								Canopy Species	% Cover	Size Class	DBH	Age	Quaking Aspen	2	Sapling	1	5	Red Pine	96	Sapling	1	5	Black Cherry	2	Sapling	1	5																																											
Canopy Species	% Cover	Size Class	DBH	Age																																																																		
Quaking Aspen	2	Sapling	1	5																																																																		
Red Pine	96	Sapling	1	5																																																																		
Black Cherry	2	Sapling	1	5																																																																		
98	42100 - Planted White Pine	Poletimber Well	37.3	66	141-170	N/A	2025 - Stand has fully stocked understory1998 - Stand was row thinned cut 2 rows leave 2 rows. Under sale 'Sunset White Pine' (61-012-97).																																																															
<table border="1"> <thead> <tr> <th>Canopy Species</th> <th>% Cover</th> <th>Size Class</th> <th>DBH</th> <th>Age</th> <th>Sub-Canopy Species</th> <th>Density</th> <th>Avg. Height</th> <th>Size</th> </tr> </thead> <tbody> <tr> <td>White Pine</td> <td>100</td> <td>Pole/Log</td> <td>9</td> <td>66</td> <td>White Pine</td> <td>Low</td> <td>5 - 10 feet</td> <td>5 - 10 feet</td> </tr> <tr> <td></td> <td></td> <td></td> <td></td> <td></td> <td>Red Maple</td> <td>Low</td> <td>5 - 10 feet</td> <td>5 - 10 feet</td> </tr> <tr> <td></td> <td></td> <td></td> <td></td> <td></td> <td>Quaking Aspen</td> <td>Low</td> <td>5 - 10 feet</td> <td>5 - 10 feet</td> </tr> <tr> <td></td> <td></td> <td></td> <td></td> <td></td> <td>Beech</td> <td>Low</td> <td>5 - 10 feet</td> <td>5 - 10 feet</td> </tr> <tr> <td></td> <td></td> <td></td> <td></td> <td></td> <td>Red Oak</td> <td>Low</td> <td>5 - 10 feet</td> <td>5 - 10 feet</td> </tr> </tbody> </table>								Canopy Species	% Cover	Size Class	DBH	Age	Sub-Canopy Species	Density	Avg. Height	Size	White Pine	100	Pole/Log	9	66	White Pine	Low	5 - 10 feet	5 - 10 feet						Red Maple	Low	5 - 10 feet	5 - 10 feet						Quaking Aspen	Low	5 - 10 feet	5 - 10 feet						Beech	Low	5 - 10 feet	5 - 10 feet						Red Oak	Low	5 - 10 feet	5 - 10 feet									
Canopy Species	% Cover	Size Class	DBH	Age	Sub-Canopy Species	Density	Avg. Height	Size																																																														
White Pine	100	Pole/Log	9	66	White Pine	Low	5 - 10 feet	5 - 10 feet																																																														
					Red Maple	Low	5 - 10 feet	5 - 10 feet																																																														
					Quaking Aspen	Low	5 - 10 feet	5 - 10 feet																																																														
					Beech	Low	5 - 10 feet	5 - 10 feet																																																														
					Red Oak	Low	5 - 10 feet	5 - 10 feet																																																														
99	4199 - Other Mixed Upland Deciduous	Sawtimber Well	31.4	56	51-80	N/A	2025 - A couple aspen clones. White pine is seeding in from adjacent stand. Overstory trees are clumpy and poor quality. Stand is fully of desirable regeneration.																																																															
<table border="1"> <thead> <tr> <th>Canopy Species</th> <th>% Cover</th> <th>Size Class</th> <th>DBH</th> <th>Age</th> <th>Sub-Canopy Species</th> <th>Density</th> <th>Avg. Height</th> <th>Size</th> </tr> </thead> <tbody> <tr> <td>Sugar Maple</td> <td>10</td> <td>Log</td> <td>10</td> <td></td> <td>Sugar Maple</td> <td>Medium</td> <td>5 - 10 feet</td> <td>5 - 10 feet</td> </tr> <tr> <td>Red Maple</td> <td>35</td> <td>Log/Pole</td> <td>10</td> <td>56</td> <td>Red Maple</td> <td>Medium</td> <td>10 - 20 feet</td> <td>10 - 20 feet</td> </tr> <tr> <td>Red Oak</td> <td>5</td> <td>Log/Pole/XLog</td> <td>14</td> <td></td> <td>White Pine</td> <td>Medium</td> <td>5 - 10 feet</td> <td>5 - 10 feet</td> </tr> <tr> <td>Bigtooth Aspen</td> <td>35</td> <td>Log/Pole</td> <td>10</td> <td>56</td> <td></td> <td></td> <td></td> <td></td> </tr> <tr> <td>White Pine</td> <td>5</td> <td>Log/Pole/XLog</td> <td>15</td> <td></td> <td></td> <td></td> <td></td> <td></td> </tr> <tr> <td>Black Cherry</td> <td>10</td> <td>Log/Pole</td> <td>10</td> <td></td> <td></td> <td></td> <td></td> <td></td> </tr> </tbody> </table>								Canopy Species	% Cover	Size Class	DBH	Age	Sub-Canopy Species	Density	Avg. Height	Size	Sugar Maple	10	Log	10		Sugar Maple	Medium	5 - 10 feet	5 - 10 feet	Red Maple	35	Log/Pole	10	56	Red Maple	Medium	10 - 20 feet	10 - 20 feet	Red Oak	5	Log/Pole/XLog	14		White Pine	Medium	5 - 10 feet	5 - 10 feet	Bigtooth Aspen	35	Log/Pole	10	56					White Pine	5	Log/Pole/XLog	15						Black Cherry	10	Log/Pole	10					
Canopy Species	% Cover	Size Class	DBH	Age	Sub-Canopy Species	Density	Avg. Height	Size																																																														
Sugar Maple	10	Log	10		Sugar Maple	Medium	5 - 10 feet	5 - 10 feet																																																														
Red Maple	35	Log/Pole	10	56	Red Maple	Medium	10 - 20 feet	10 - 20 feet																																																														
Red Oak	5	Log/Pole/XLog	14		White Pine	Medium	5 - 10 feet	5 - 10 feet																																																														
Bigtooth Aspen	35	Log/Pole	10	56																																																																		
White Pine	5	Log/Pole/XLog	15																																																																			
Black Cherry	10	Log/Pole	10																																																																			

Stand	Level 4 Cover Type	Size Density	Acres	Stand Age	BA Range	Managed Site	General Comments																																																			
100	4130 - Aspen	Poletimber Well	19.8	51	51-80	N/A	2025 - Stands stocking level varies across it. Good stand to restart and try to expand aspen clones.																																																			
<table border="1"> <thead> <tr> <th>Canopy Species</th> <th>% Cover</th> <th>Size Class</th> <th>DBH</th> <th>Age</th> </tr> </thead> <tbody> <tr> <td>Red Maple</td> <td>20</td> <td>Pole</td> <td>6</td> <td></td> </tr> <tr> <td>Beech</td> <td>3</td> <td>Pole</td> <td>8</td> <td></td> </tr> <tr> <td>Red Oak</td> <td>2</td> <td>Pole</td> <td>6</td> <td></td> </tr> <tr> <td>Bigtooth Aspen</td> <td>70</td> <td>Pole/Log</td> <td>9</td> <td>51</td> </tr> <tr> <td>White Pine</td> <td>5</td> <td>Log/Pole/XLog</td> <td>15</td> <td></td> </tr> </tbody> </table>		Canopy Species	% Cover	Size Class	DBH	Age	Red Maple	20	Pole	6		Beech	3	Pole	8		Red Oak	2	Pole	6		Bigtooth Aspen	70	Pole/Log	9	51	White Pine	5	Log/Pole/XLog	15		<table border="1"> <thead> <tr> <th>Sub-Canopy Species</th> <th>Density</th> <th>Avg. Height</th> <th>Size</th> </tr> </thead> <tbody> <tr> <td>Red Maple</td> <td>Medium</td> <td>10 - 20 feet</td> <td>10 - 20 feet</td> </tr> <tr> <td>Beech</td> <td>Low</td> <td>10 - 20 feet</td> <td>10 - 20 feet</td> </tr> </tbody> </table>		Sub-Canopy Species	Density	Avg. Height	Size	Red Maple	Medium	10 - 20 feet	10 - 20 feet	Beech	Low	10 - 20 feet	10 - 20 feet													
Canopy Species	% Cover	Size Class	DBH	Age																																																						
Red Maple	20	Pole	6																																																							
Beech	3	Pole	8																																																							
Red Oak	2	Pole	6																																																							
Bigtooth Aspen	70	Pole/Log	9	51																																																						
White Pine	5	Log/Pole/XLog	15																																																							
Sub-Canopy Species	Density	Avg. Height	Size																																																							
Red Maple	Medium	10 - 20 feet	10 - 20 feet																																																							
Beech	Low	10 - 20 feet	10 - 20 feet																																																							
101	4130 - Aspen	Sapling Well	14.2	15	Immature	N/A	2025 - Stand is fully stocked aspen stand.2011 Stand was final harvested under Sale 'Comp 102 09 Aspen' (Sale # 61-013-09).																																																			
<table border="1"> <thead> <tr> <th>Canopy Species</th> <th>% Cover</th> <th>Size Class</th> <th>DBH</th> <th>Age</th> </tr> </thead> <tbody> <tr> <td>Red Maple</td> <td>18</td> <td>Sapling</td> <td>1</td> <td></td> </tr> <tr> <td>Red Oak</td> <td>10</td> <td>Pole</td> <td>6</td> <td></td> </tr> <tr> <td>Quaking Aspen</td> <td>70</td> <td>Sapling</td> <td>1</td> <td>15</td> </tr> <tr> <td>White Pine</td> <td>2</td> <td>Pole</td> <td>6</td> <td></td> </tr> </tbody> </table>		Canopy Species	% Cover	Size Class	DBH	Age	Red Maple	18	Sapling	1		Red Oak	10	Pole	6		Quaking Aspen	70	Sapling	1	15	White Pine	2	Pole	6																																	
Canopy Species	% Cover	Size Class	DBH	Age																																																						
Red Maple	18	Sapling	1																																																							
Red Oak	10	Pole	6																																																							
Quaking Aspen	70	Sapling	1	15																																																						
White Pine	2	Pole	6																																																							
103	4199 - Other Mixed Upland Deciduous	Poletimber Medium	7.2	55	1-50	N/A	2025 - Stand is surrounded by pipelines and well sites.																																																			
<table border="1"> <thead> <tr> <th>Canopy Species</th> <th>% Cover</th> <th>Size Class</th> <th>DBH</th> <th>Age</th> </tr> </thead> <tbody> <tr> <td>Sugar Maple</td> <td>5</td> <td>Log</td> <td>10</td> <td></td> </tr> <tr> <td>Red Maple</td> <td>20</td> <td>Pole</td> <td>8</td> <td></td> </tr> <tr> <td>Red Oak</td> <td>15</td> <td>Pole/Log</td> <td>8</td> <td></td> </tr> <tr> <td>Bigtooth Aspen</td> <td>35</td> <td>Pole/Log</td> <td>9</td> <td>55</td> </tr> <tr> <td>White Pine</td> <td>10</td> <td>Log/Pole/XLog</td> <td>15</td> <td></td> </tr> <tr> <td>Black Cherry</td> <td>15</td> <td>Pole</td> <td>8</td> <td>55</td> </tr> </tbody> </table>		Canopy Species	% Cover	Size Class	DBH	Age	Sugar Maple	5	Log	10		Red Maple	20	Pole	8		Red Oak	15	Pole/Log	8		Bigtooth Aspen	35	Pole/Log	9	55	White Pine	10	Log/Pole/XLog	15		Black Cherry	15	Pole	8	55	<table border="1"> <thead> <tr> <th>Sub-Canopy Species</th> <th>Density</th> <th>Avg. Height</th> <th>Size</th> </tr> </thead> <tbody> <tr> <td>Beech</td> <td>Low</td> <td>10 - 20 feet</td> <td>10 - 20 feet</td> </tr> <tr> <td>Red Maple</td> <td>Low</td> <td>10 - 20 feet</td> <td>10 - 20 feet</td> </tr> <tr> <td>White Pine</td> <td>Medium</td> <td>10 - 20 feet</td> <td>10 - 20 feet</td> </tr> <tr> <td>Black Cherry</td> <td>Low</td> <td>10 - 20 feet</td> <td>10 - 20 feet</td> </tr> </tbody> </table>		Sub-Canopy Species	Density	Avg. Height	Size	Beech	Low	10 - 20 feet	10 - 20 feet	Red Maple	Low	10 - 20 feet	10 - 20 feet	White Pine	Medium	10 - 20 feet	10 - 20 feet	Black Cherry	Low	10 - 20 feet	10 - 20 feet
Canopy Species	% Cover	Size Class	DBH	Age																																																						
Sugar Maple	5	Log	10																																																							
Red Maple	20	Pole	8																																																							
Red Oak	15	Pole/Log	8																																																							
Bigtooth Aspen	35	Pole/Log	9	55																																																						
White Pine	10	Log/Pole/XLog	15																																																							
Black Cherry	15	Pole	8	55																																																						
Sub-Canopy Species	Density	Avg. Height	Size																																																							
Beech	Low	10 - 20 feet	10 - 20 feet																																																							
Red Maple	Low	10 - 20 feet	10 - 20 feet																																																							
White Pine	Medium	10 - 20 feet	10 - 20 feet																																																							
Black Cherry	Low	10 - 20 feet	10 - 20 feet																																																							
105	42210 - Natural Red Pine	Poletimber Well	5.7	66	111-140	N/A	2025 - Access site for Starvation lake. Stand is a mix of red and white pine.																																																			
<table border="1"> <thead> <tr> <th>Canopy Species</th> <th>% Cover</th> <th>Size Class</th> <th>DBH</th> <th>Age</th> </tr> </thead> <tbody> <tr> <td>Bigtooth Aspen</td> <td>5</td> <td>Pole</td> <td>6</td> <td></td> </tr> <tr> <td>White Pine</td> <td>30</td> <td>Pole</td> <td>8</td> <td></td> </tr> <tr> <td>Red Pine</td> <td>65</td> <td>Pole/Log</td> <td>9</td> <td>66</td> </tr> </tbody> </table>		Canopy Species	% Cover	Size Class	DBH	Age	Bigtooth Aspen	5	Pole	6		White Pine	30	Pole	8		Red Pine	65	Pole/Log	9	66	<table border="1"> <thead> <tr> <th>Sub-Canopy Species</th> <th>Density</th> <th>Avg. Height</th> <th>Size</th> </tr> </thead> <tbody> <tr> <td>Bigtooth Aspen</td> <td>Low</td> <td>5 - 10 feet</td> <td>5 - 10 feet</td> </tr> <tr> <td>White Pine</td> <td>Medium</td> <td>5 - 10 feet</td> <td>5 - 10 feet</td> </tr> </tbody> </table>		Sub-Canopy Species	Density	Avg. Height	Size	Bigtooth Aspen	Low	5 - 10 feet	5 - 10 feet	White Pine	Medium	5 - 10 feet	5 - 10 feet																							
Canopy Species	% Cover	Size Class	DBH	Age																																																						
Bigtooth Aspen	5	Pole	6																																																							
White Pine	30	Pole	8																																																							
Red Pine	65	Pole/Log	9	66																																																						
Sub-Canopy Species	Density	Avg. Height	Size																																																							
Bigtooth Aspen	Low	5 - 10 feet	5 - 10 feet																																																							
White Pine	Medium	5 - 10 feet	5 - 10 feet																																																							
106	330 - Low-Density Trees	None	8.8			No	2025 - Stand is large kettle hole. Appears to be water in bottom of stand. Stand has Black cherry and red pine seeding into it.																																																			
109	4110 - Sugar Maple Association	Poletimber Well	157.3	79	51-80	N/A	2025 - Stand is currently sitting at an average basal area of 80 at this time. Beech is seeding in no desirable regeneration at this time.2016 - Stand was thinned as 'Pinched Saw Hardwood' (Sale # 61-055-13).																																																			
<table border="1"> <thead> <tr> <th>Canopy Species</th> <th>% Cover</th> <th>Size Class</th> <th>DBH</th> <th>Age</th> </tr> </thead> <tbody> <tr> <td>Sugar Maple</td> <td>72</td> <td>Pole</td> <td>8</td> <td>79</td> </tr> <tr> <td>Red Maple</td> <td>6</td> <td>Log/Pole</td> <td>10</td> <td></td> </tr> <tr> <td>Basswood</td> <td>13</td> <td>Pole/Log</td> <td>9</td> <td></td> </tr> <tr> <td>Black Cherry</td> <td>9</td> <td>Pole</td> <td>6</td> <td></td> </tr> </tbody> </table>		Canopy Species	% Cover	Size Class	DBH	Age	Sugar Maple	72	Pole	8	79	Red Maple	6	Log/Pole	10		Basswood	13	Pole/Log	9		Black Cherry	9	Pole	6		<table border="1"> <thead> <tr> <th>Sub-Canopy Species</th> <th>Density</th> <th>Avg. Height</th> <th>Size</th> </tr> </thead> <tbody> <tr> <td>Ironwood</td> <td>Low</td> <td>5 - 10 feet</td> <td>5 - 10 feet</td> </tr> <tr> <td>Beech</td> <td>Low</td> <td>5 - 10 feet</td> <td>5 - 10 feet</td> </tr> </tbody> </table>		Sub-Canopy Species	Density	Avg. Height	Size	Ironwood	Low	5 - 10 feet	5 - 10 feet	Beech	Low	5 - 10 feet	5 - 10 feet																		
Canopy Species	% Cover	Size Class	DBH	Age																																																						
Sugar Maple	72	Pole	8	79																																																						
Red Maple	6	Log/Pole	10																																																							
Basswood	13	Pole/Log	9																																																							
Black Cherry	9	Pole	6																																																							
Sub-Canopy Species	Density	Avg. Height	Size																																																							
Ironwood	Low	5 - 10 feet	5 - 10 feet																																																							
Beech	Low	5 - 10 feet	5 - 10 feet																																																							
110	122 - Road/Parking Lot	None	12.9				2025 - Oil and gas buildings in stand. Stand fenced off.																																																			

Stand	Level 4 Cover Type	Size Density	Acres	Stand Age	BA Range	Managed Site	General Comments
114	122 - Road/Parking Lot	None	3.0			No	2025 - Starvation Lake Road.
401	3104 - Degraded	None	2.7			No	2025 - Abandon well site. 1986 - well site was plugged in 1986.
402	3104 - Degraded	None	1.9			No	2025 - Abandon well site
404	3104 - Degraded	None	3.0			No	2025 - Abandon well site. Plugged in 1984.
405	3104 - Degraded	None	2.4			No	2025 - Abandon well site. Plugged in 1978
406	3104 - Degraded	None	1.6			No	2025 - Old oil well pad. Abandon well site. Knapweed. Well plugged in 1985.
407	3104 - Degraded	None	2.1			No	2025 - Old oil well pad.1990 - Abandon well site. Knapweed. well plugged in 1990.
408	122 - Road/Parking Lot	None	8.4			No	2025 - County roads and pipelines
409	330 - Low-Density Trees	None	1.6			No	2025 - Old well pad, well was plugged in the mid 80s. Trees are slowly filling in stand.
410	3301 - Low Density Deciduous Trees	None	4.1			Yes	2025 - Scattered Larger trees, edges are filling in.
411	3104 - Degraded	None	2.8			No	2025 - Abandon well site. Well was plugged in 1999
412	3104 - Degraded	None	2.3			No	2025 - Old oil well pad2003 - Abandon well site. plugged in 2003, in need of rehab. Stand data update not "managed oil/gas". Savoy is not responsible for additional surface restoration. R Merrick
413	122 - Road/Parking Lot	None	4.4				2025 - Active well pad.
417	122 - Road/Parking Lot	None	3.0				2025 - Active well site
418	3104 - Degraded	None	1.9			No	2025 - Decent amount of pine seeding into old well pad, plugged in 1974
419	3303 - Mixed Low Density Trees	None	2.5			No	2025 - Abandoned well site. Red pine seeding into stand.

Stand	Level 4 Cover Type	Size Density	Acres	Stand Age	BA Range	Managed Site	General Comments
421	3104 - Degraded	None	1.5			No	2025 - Abandoned well site. ANR well site, well plugged in 2006, in need of rehab. Stand data updated not "managed oil/gas". ANR not responsible for additional surface restoration. R Merrick
422	122 - Road/Parking Lot	None	29.4				2025 - Pipe line ROW & Sunset Trail road
423	3302 - Low Density Conifer Trees	None	2.6				2025 - Abandon well site, plugged in 1978. Spruce trees planted south edge of stand.