2026 FUELWOOD COLLECTION
ANTRIM COUNTY

T29N,R05W

If you need assistance with this map, email DNR-Forestry or call 517-284-5900

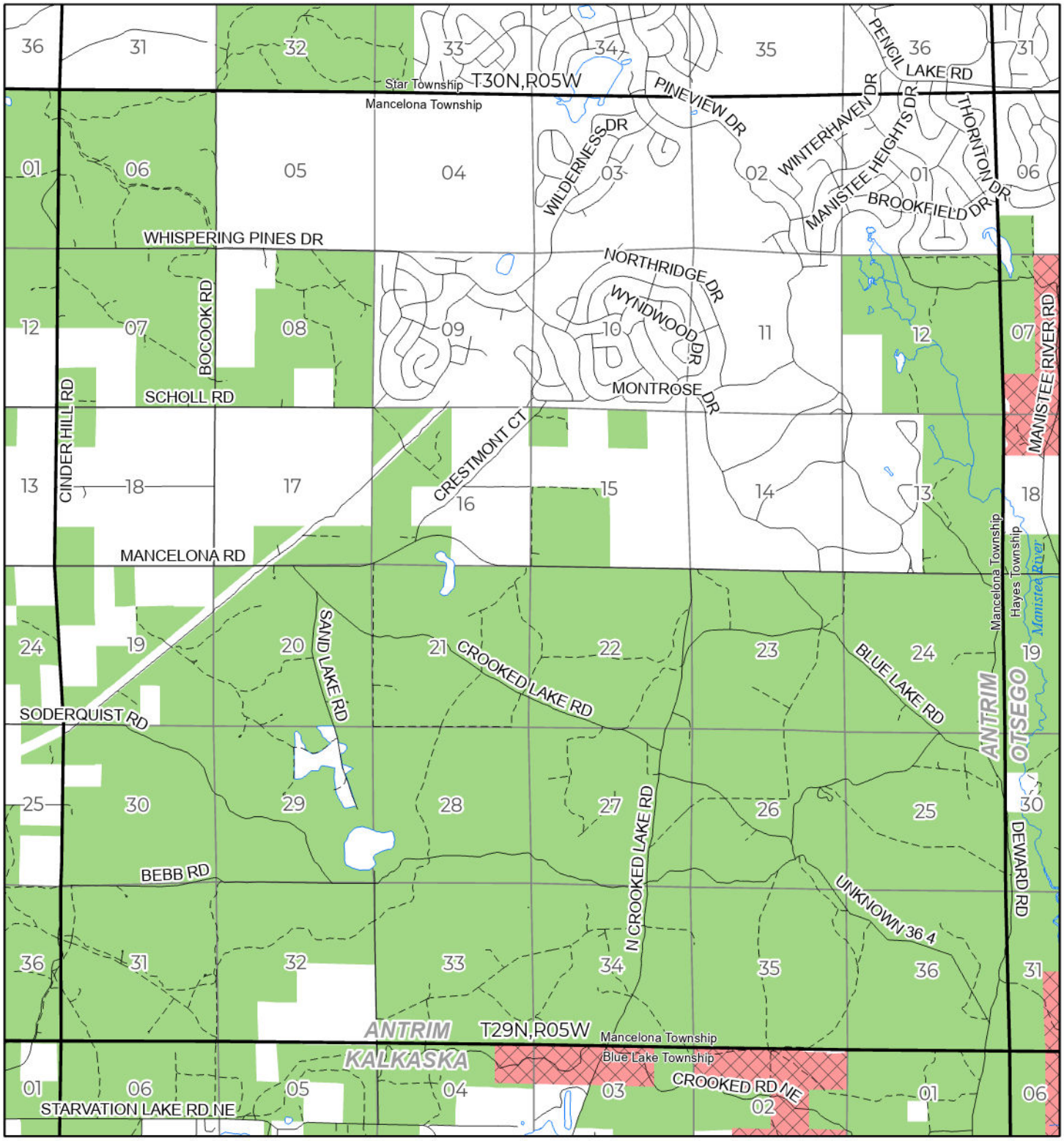

State Forest Land Fuelwood Permissions

- Open (Recently Closed Timber Sale)
- Open
- Open (Military Restrictions – Possible closure from May to September)
- Closed

N

Miles

0 1

Effective: April 1, 2026