



# Compartment Review Presentation

Atlanta Forest Management Unit

Compartment 54109

Entry Year 2020

Acreage: 1,214

County Alpena

Management Area: Alpena Lake Plain

---

**Revision Date:** 2018-04-25

**Stand Examiner:** Richard Barber

**Legal Description:**

T32N R05E Secs 28, 32 & 33

**Identified Planning Goals:**

multiple resource management

**Soil and topography:**

This compartment is predominately level low ground. Some of the area is floodplain and dominated by aspen and soft maple.

**Ownership Patterns, Development, and Land Use in and Around the Compartment:**

Farms to the west. Hunting lands to the north. Other state ownership to the east and south.

**Unique Natural Features:**

One or more have been reported.

**Archeological, Historical, and Cultural Features:**

None.

**Special Management Designations or Considerations:**

None.

**Watershed and Fisheries Considerations:**

Not enough shedding for all the water. Truax Creek runs through the compartment, as do many smaller, often unmapped streams and drainages.

**Wildlife Habitat Considerations:**

This compartment is an excellent opportunity to manage for wildlife. It is part of a multiple compartment, large scale block of public land providing contiguous wildlife pathways that are necessary for many of our large game animals such as black bear. There is also a large river corridor which is an excellent pathway for wildlife travel. Habitat components of cedar and wetland complexes as well as aspen provide food and cover for multiple species at a variety of age classes. We are working to maintain winter cover areas as well as keep a good age rotation of aspen in this compartment as well as adjacent compartments. Species which benefit from our management include white-tailed deer, black bear, ruffed grouse, woodcock, and many other game and non-game species.

**Mineral Resource and Development Concerns and/or Restrictions**

Two active sand/gravel pits are to the west, but development of any potential sand & gravel within the compartment would be limited by wetlands and abundant clay. Glacial drift is up to 100 feet thick in this area; limestone underlies the drift but is still too deep for economic development. There is no known oil and gas potential in this area and there is no active mineral leasing. There is no known metallic mineral potential in this part of the state.

**Vehicle Access:**

The north of the compartment is accessed through a private easement off Woodruff Rd. The south is accessed from Long Rapids Rd. The central portion of the compartment has poor access.

**Survey Needs:**

None.

**Recreational Facilities and Opportunities:**

Hunting and fishing are the main activities.

**Fire Protection:**

Fire response to the compartment will be covered by the Alpena DNR office as well as the Long Rapids Fire Department.

**Additional Compartment Information:**

**The following reports from the Inventory are attached:**

- Total Acres by Cover Type and Age Class**
- Cover Type by Harvest Method**
- Proposed Treatments – No Limiting Factors**
- Proposed Treatments – With Limiting Factors**
- Stand Details (Forested and Nonforested)**
- Dedicated and Proposed Special Conservation Areas**
- Site Condition Details**

**The following information is displayed, where pertinent, on the attached compartment maps:**

- Base feature information, stand boundaries, cover types, and numbers**
- Proposed treatments**
- Site condition boundaries**
- Details on the road access system**

# Cover Type & Treatments Map

Compartment: 109  
 T32N, R05E, Sec. 28, 32, 33  
 County: Alpena  
 Unit: Atlanta  
 Mgmt Area: Alpena Lake Plain  
 YOE: 2020  
 Acres: 1,214 GIS Calculated  
 Examiner: Richard Barber  
 Map Revised: 10/3/2018  
 Map Phase: Post-Review

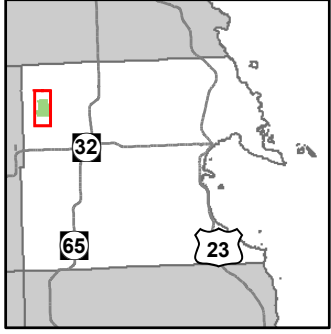

- Miris Corners
- ⊕ Remonumented Section Corners
- Counties
- == DNR - Secondary Forest Road
- == DNR - Forest Access Route
- Federal / State / County - Paved Road
- - - County - Gravel Road
- - - Private - Dirt / Gravel Road
- Lake/Pond
- Perennial River
- Lakes and Rivers All
- Compartment Boundary
- Treatments with Site Conditions
- Clearcut (w/Reserves)
- 413 - Aspen Types
- 419 - Mixed Upland Deciduous
- 422 - Natural Pines
- 429 - Mixed Upland Conifers
- 611 - Lowland Deciduous Forest
- 612 - Lowland Coniferous Forest
- 122 - Roads/Parking Lot
- 622 - Lowland Shrub
- 623 - Emergent Wetland
- Lakes

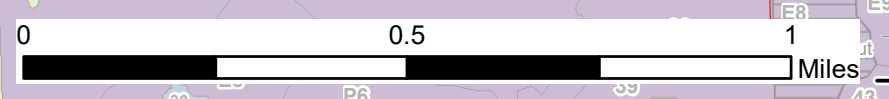
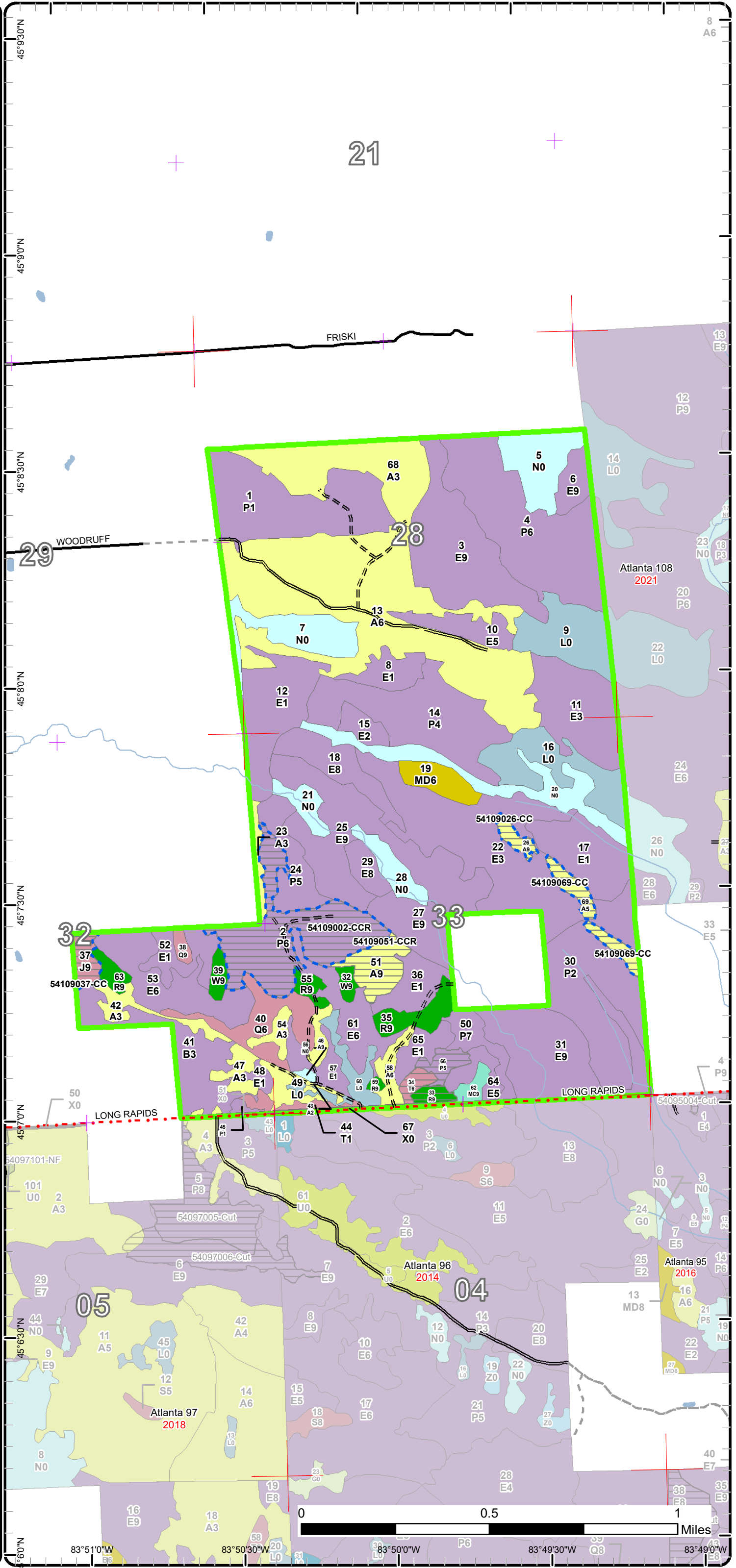

83°51'0"W 83°50'30"W 83°50'0"W 83°49'30"W 83°49'0"W



# Stand Boundary Map

Compartment: 109  
 T32N, R05E, Sec. 28, 32, 33  
 County: Alpena  
 Unit: Atlanta  
 Mgmt Area: Alpena Lake Plain  
 YOE: 2020  
 Acres: 1,214 GIS Calculated  
 Examiner: Richard Barber  
 Map Revised: 10/3/2018  
 Map Phase: Post-Review

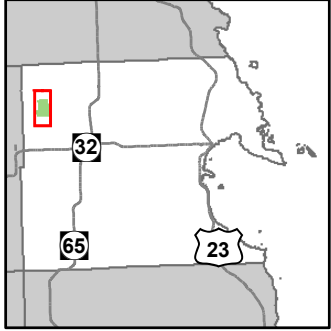

- Miris Corners
- + Remonumented Section Corners
- Counties
- DNR - Secondary Forest Road
- DNR - Forest Access Route
- Federal / State / County - Paved Road
- County - Gravel Road
- Private - Dirt / Gravel Road
- Lake/Pond
- Perennial River
- Lakes and Rivers All
- Compartment Boundary
- Stand Boundaries
- 413 - Aspen Types
- 419 - Mixed Upland Deciduous
- 422 - Natural Pines
- 429 - Mixed Upland Conifers
- 611 - Lowland Deciduous Forest
- 612 - Lowland Coniferous Forest
- 122 - Roads/Parking Lot
- 622 - Lowland Shrub
- 623 - Emergent Wetland

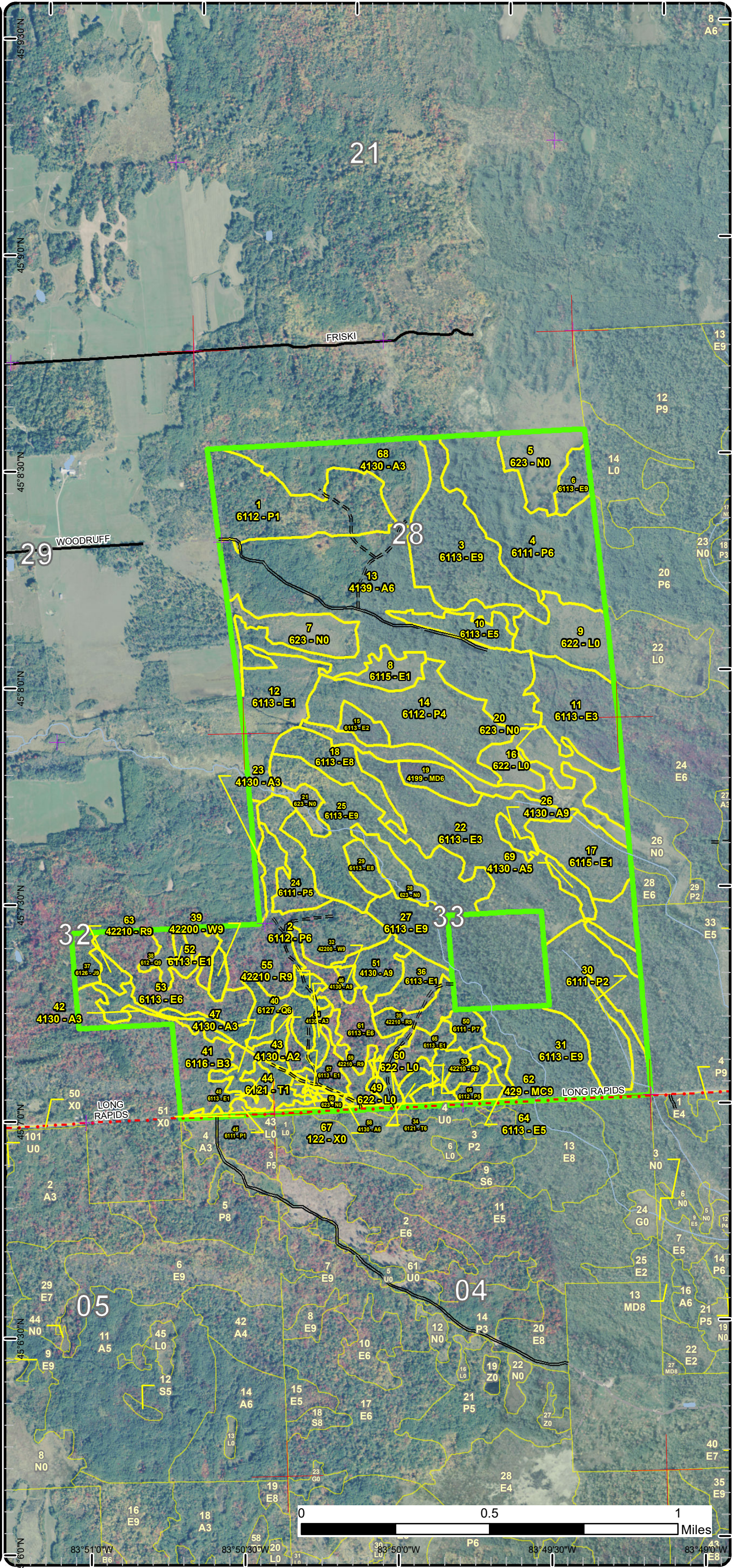



# Special Conservation Areas & Site Conditions Map

Compartment: 109  
 T32N, R05E, Sec. 28, 32, 33  
 County: Alpena  
 Unit: Atlanta  
 Mgmt Area: Alpena Lake Plain  
 YOE: 2020  
 Acres: 1,214 GIS Calculated  
 Examiner: Richard Barber  
 Map Revised: 10/3/2018  
 Map Phase: Post-Review

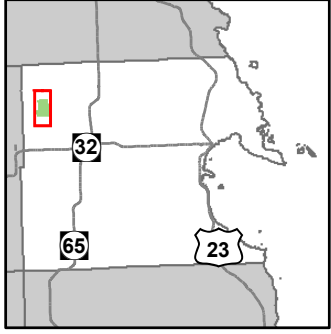

- Miris Corners
- + Remonumented Section Corners
- Counties
- DNR - Secondary Forest Road
- DNR - Forest Access Route
- Federal / State / County - Paved Road
- County - Gravel Road
- Private - Dirt / Gravel Road
- Lake/Pond
- Perennial River
- Lakes and Rivers All
- Compartment Boundary
- Available w/ Constraints
- Unavailable
- 2I: Survey needed
- 5C: Delay treatment for age/size class diversity or exceptional site quality
- 2G: Too wet (sensitive soils, does not include access issues)
- Stand Boundaries

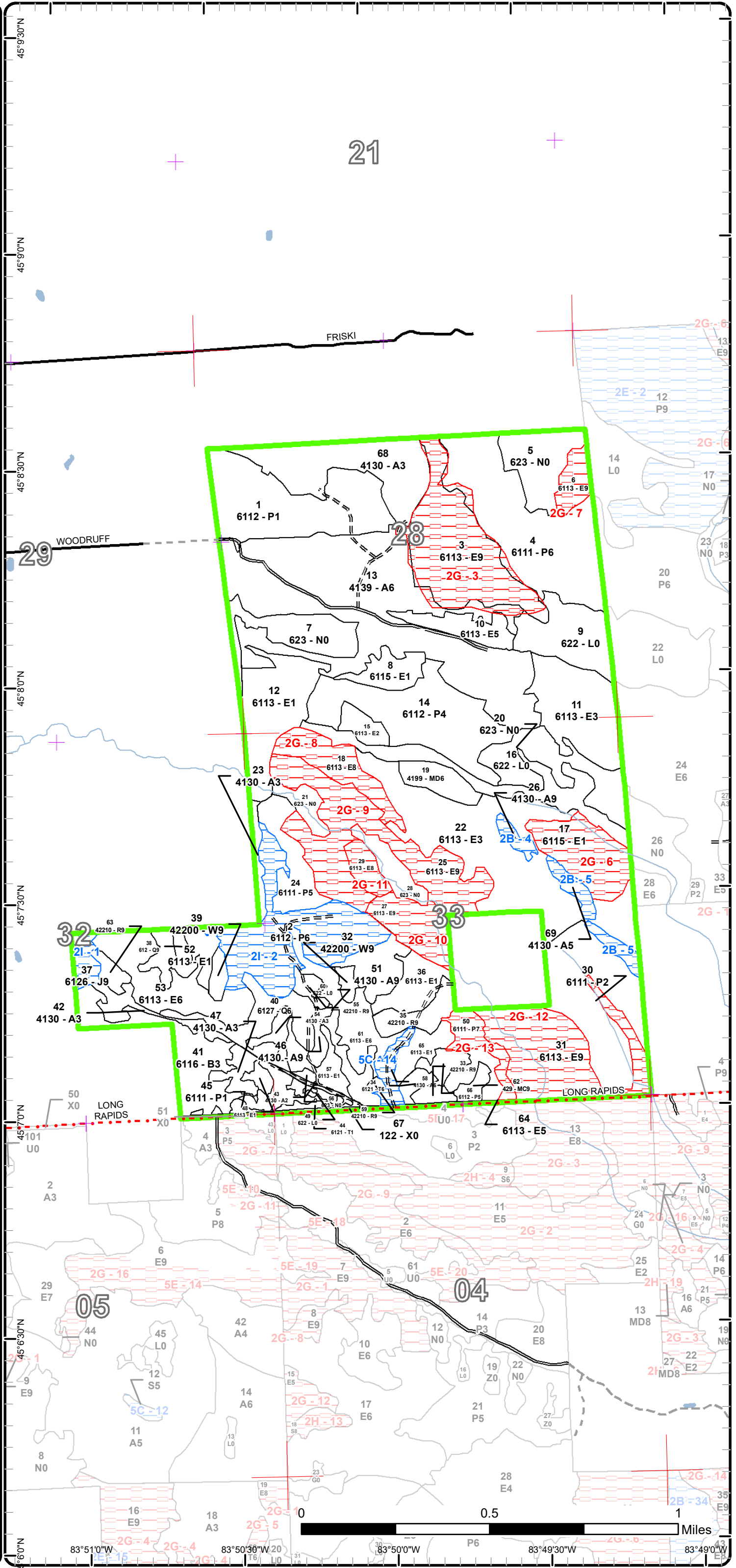

Report 1 – Total Acres by Cover Type and Age Class



Age Class

	Non-Forest	0-9	10-19	20-29	30-39	40-49	50-59	60-69	70-79	80-89	90-99	100-109	110-119	120-129	130-139	140-149	150+	Uneven-Aged	Total
Aspen	0	0	0	65	126	0	33	0	0	0	0	0	0	0	0	0	0	0	223
Jack Pine	0	0	0	0	0	0	0	0	0	6	0	0	0	0	0	0	0	0	6
Lowland Aspen/Balsam Poplar	0	50	0	45	110	16	52	0	0	0	9	0	0	0	0	0	0	0	282
Lowland Conifers	0	0	0	0	0	0	18	2	0	0	0	0	0	0	0	0	0	0	20
Lowland Deciduous	0	0	33	95	80	27	43	0	0	55	137	0	0	0	0	0	0	0	468
Lowland Shrub	59	0	0	0	0	0	0	0	0	0	0	0	0	0	0	0	0	0	58
Marsh	79	0	0	0	0	0	0	0	0	0	0	0	0	0	0	0	0	0	78
Mixed Upland Deciduous	0	0	0	0	0	0	9	0	0	0	0	0	0	0	0	0	0	0	9
Paper Birch	0	0	0	27	0	0	0	0	0	0	0	0	0	0	0	0	0	0	27
Red Pine	0	0	0	0	0	0	8	0	12	0	0	0	0	0	0	0	0	0	20
Tamarack	0	0	0	4	0	0	0	0	3	0	0	0	0	0	0	0	0	0	7
Upland Conifers	0	0	0	0	0	0	3	0	0	0	0	0	0	0	0	0	0	0	3
Urban	5	0	0	0	0	0	0	0	0	0	0	0	0	0	0	0	0	0	5
White Pine	0	0	0	0	0	3	2	0	0	0	0	0	0	0	0	0	0	0	5
<b>Total</b>	<b>143</b>	<b>50</b>	<b>33</b>	<b>236</b>	<b>316</b>	<b>46</b>	<b>168</b>	<b>2</b>	<b>15</b>	<b>61</b>	<b>146</b>	<b>0</b>	<b>0</b>	<b>0</b>	<b>0</b>	<b>0</b>	<b>0</b>	<b>0</b>	<b>1211</b>



## Report 2 – Treatment Summary

Atlanta Mgt. Unit

Year of Entry: 2020

Acres of Harvest

Compartment 109

Total Compartment Acres: 1,214

Commercial Harvest - 22  
 Harvests with Site Condition - 65  
 Next Step Harvest - 0  
 Habitat Cut - 0

### Cover Type by Harvest Method

	Clearcut	Selection	Patch Clearcut	Seed Tree	Shelterwood	Thinning	Overstory Removal	Salvage	Other	Total Acres
Aspen	23	0	0	0	0	0	0	0	0	23
Jack Pine	6	0	0	0	0	0	0	0	0	6
Lowland Aspen/Balsam Poplar	52	0	0	0	0	0	0	0	0	52
Red Pine	3	0	0	0	0	0	0	0	0	3
Tamarack	3	0	0	0	0	0	0	0	0	3
<b>Total</b>	<b>87</b>	<b>0</b>	<b>0</b>	<b>0</b>	<b>0</b>	<b>0</b>	<b>0</b>	<b>0</b>	<b>0</b>	<b>87</b>

### Proposed and Next Step Treatments by Method

	Harvest	Site Prep	Planting	Seeding	Burning	Pesticide	Monitoring	Other	Non-Forest Mgt.	Total Acres
Current	87	0	0	0	0	0	0	0	0	87
Next Step	0	3	3	0	0	3	90	0	0	99
<b>Total</b>	<b>87</b>	<b>3</b>	<b>3</b>	<b>0</b>	<b>0</b>	<b>3</b>	<b>90</b>	<b>0</b>	<b>0</b>	<b>186</b>



S t a n d	Treatment Name	Acres	Stand CoverType	Size Density	Stand Age	BA Range	Treatment Type	Treatment Method	Cover Type Objective	Age Structure	Approval Status
2	54109002-CCR	47.4	6112 - Lowland Aspen	Poletimber Well	51	Unspecified	Harvest	Clearcut with Retention	611 - Lowland Deciduous Forest	Even-Aged	Draft Field Boundary

**Habitat Cut: No Site Condition: Survey Needed**

Prescription CCR. Retain 3 to 10 percent of treatment area in one or more patches. Location(s) will be determined during sale prep and will be representative of the treatment's species mix as a whole. Protect natural regen during harvest

Next Step Monitoring, Natural Regen (Re-Inventory)  
Treatments:

Acceptable Aspen, maple, spruce, fir, pine.  
Regen:

Other  
Comment:

Proposed Start Date: 10/1 /2019

26	54109026-CC	3.4	4130 - Aspen	Sawtimber Well	51	Unspecified	Harvest	Clearcut	413 - Aspen	Even-Aged	Draft Field Boundary
----	-------------	-----	--------------	----------------	----	-------------	---------	----------	-------------	-----------	----------------------

**Habitat Cut: No Site Condition: Unknown Access**

Prescription Clearcut. Use grouse specs.  
Specs:

Next Step Monitoring, Natural Regen (Re-Inventory)  
Treatments:

Acceptable Aspen, maple, oak, conifer.  
Regen:

Other  
Comment:

Proposed Start Date: 10/1 /2019

33	54109033-CC	2.9	42210 - Natural Red Pine	Sawtimber Well	77	81-110	Harvest	Clearcut	4319 - Mixed Upland Forest	Even-Aged	Draft Field Boundary
----	-------------	-----	--------------------------	----------------	----	--------	---------	----------	----------------------------	-----------	----------------------

**Habitat Cut: No Site Condition:**

Prescription CC. Retain 3 to 10 percent of treatment area in one or more patches. Location(s) will be determined during sale prep and will be representative of the treatment's species mix as a whole.

Next Step SitePrep, Trenching; Planting, Initial Plant; Pesticide, Skidder/Mechanical; Monitoring, Artificial Regen(1yr); Monitoring, Artificial Regen(3yr)  
Treatments:

Acceptable Acceptable regeneration is Any combination of red pine, white pine, oak, jack pine, or aspen, resulting in a medium or well stocked stand .  
Regen:

Other  
Comment:

Proposed Start Date: 10/1 /2019

34	54109034-CCR	3.1	6121 - Tamarack	Poletimber Well	77		Harvest	Clearcut with Retention	613 - Lowland Mixed Forest	Even-Aged	Draft Field Boundary
----	--------------	-----	-----------------	-----------------	----	--	---------	-------------------------	----------------------------	-----------	----------------------

**Habitat Cut: No Site Condition:**

Prescription CCR. Retain 3 to 10 percent of treatment area in one or more patches. Location(s) will be determined during sale prep and will be representative of the treatment's species mix as a whole.

Next Step Monitoring, Natural Regen (Intermediate)  
Treatments:

Acceptable Tamarack, spruce, fir, pine, aspen, maple.  
Regen:

Other  
Comment:

Proposed Start Date: 10/1 /2019





S t a n d	Treatment Name	Acres	Stand CoverType	Size Density	Stand Age	BA Range	Treatment Type	Treatment Method	Cover Type Objective	Age Structure	Approval Status
37	54109037-CC	5.7	6126 - Lowland Jack Pine	Sawtimber Well	87	81-110	Harvest	Clearcut	613 - Lowland Mixed Forest	Even-Aged	Draft Field Boundary

**Habitat Cut: No Site Condition: Survey Needed**

Prescription CCR. Retain 3 to 10 percent of treatment area in one or more patches. Location(s) will be determined during sale prep and will be representative of the treatment's species mix as a whole. Protect natural regen during harvest

Specs:

Next Step Monitoring, Natural Regen (Intermediate)

Treatments:

Acceptable jack pine, red pine, white pine, fir, aspen maple.

Regen:

Other

Comment:

Proposed Start Date: 10/1 /2019

51	54109051-CCR	11.4	4130 - Aspen	Sawtimber Well	51		Harvest	Clearcut with Retention	413 - Aspen	Even-Aged	Draft Field Boundary
----	--------------	------	--------------	----------------	----	--	---------	-------------------------	-------------	-----------	----------------------

**Habitat Cut: No Site Condition:**

Prescription CCR. Retain 3 to 10 percent of treatment area in one or more patches. Location(s) will be determined during sale prep and will be representative of the treatment's species mix as a whole.

Specs:

Next Step Monitoring, Natural Regen (Re-Inventory)

Treatments:

Acceptable Aspen, maple.

Regen:

Other

Comment:

Proposed Start Date: 10/1 /2019

66	54109066-CC	4.6	6112 - Lowland Aspen	Poletimber Medium	51		Harvest	Clearcut	611 - Lowland Deciduous Forest	Even-Aged	Draft Field Boundary
----	-------------	-----	----------------------	-------------------	----	--	---------	----------	--------------------------------	-----------	----------------------

**Habitat Cut: No Site Condition:**

Prescription Clearcut.

Specs:

Next Step Monitoring, Natural Regen (Re-Inventory)

Treatments:

Acceptable Aspen, Maple, spruce, fir, pine

Regen:

Other

Comment:

Proposed Start Date: 10/1 /2019

69	54109069-CC	8.5	4130 - Aspen	Poletimber Medium	51	Unspecified	Harvest	Clearcut	413 - Aspen	Even-Aged	Draft Field Boundary
----	-------------	-----	--------------	-------------------	----	-------------	---------	----------	-------------	-----------	----------------------

**Habitat Cut: No Site Condition: Unknown Access**

Prescription Clearcut. Use grouse specs.

Specs:

Next Step Monitoring, Natural Regen (Re-Inventory)

Treatments:

Acceptable Aspen, maple, oak, conifer.

Regen:

Other

Comment:

Proposed Start Date: 10/1 /2019

**Total Treatment Acreage Proposed: 87.0**

## Report 4 – Site Conditions

Atlanta Mgt. Unit  
Richard Barber : Examiner

Compartment: 109  
Year of Entry: 2020

### Availability for Management

Total Acres	Acres Available	Acres Avail		Dominant Site Conditions	Dominant Site Conditions			
		With Condition	Not Available		2B	2I	5C	2G
223	201	<b>18</b>	4	Aspen	<b>12</b>		<b>6</b>	4
6	0	<b>6</b>	0	Jack Pine		<b>6</b>		
281	222	<b>47</b>	12	Lowland Aspen/Balsam Poplar		<b>47</b>		12
20	20	<b>0</b>	0	Lowland Conifers				
471	256	<b>0</b>	215	Lowland Deciduous				215
59	58	<b>0</b>	0	Lowland Shrub				0
78	78	<b>0</b>	0	Marsh				
9	9	<b>0</b>	0	Mixed Upland Deciduous				
27	27	<b>0</b>	0	Paper Birch				
20	20	<b>0</b>	0	Red Pine				
7	7	<b>0</b>	0	Tamarack				
3	3	<b>0</b>	0	Upland Conifers				
5	5	<b>0</b>	0	Urban				
6	6	<b>0</b>	0	White Pine				
1,214	913	<b>71</b>	230	Total Forested Acres	<b>12</b>	<b>53</b>	<b>6</b>	230
	75%	<b>6%</b>	19%	Relative Percent				

*\*Due to limitations in the current Site Conditions Analysis tool, all nonforested acres are considered available. Future development will enable analysis of nonforested types.*

Site No.	Dominant Site Cond Availability	Dominant Site Condition	Acres	Other Site Condition	Other Site Condition	Other Site Condition	Other Site Condition
1	Available	2I: Survey needed	6	Unspecified	Unspecified	Unspecified	Unspecified
<b>Comments:</b>							
2	Available	2I: Survey needed	47	Unspecified	Unspecified	Unspecified	Unspecified
<b>Comments:</b>							



## Report 4 – Site Conditions

Atlanta Mgt. Unit  
Richard Barber : Examiner

Compartment: 109  
Year of Entry: 2020

3	<b>Unavailable</b>	2G: Too wet (sensitive soils, does not include access issues)	52	Unspecified	Unspecified	Unspecified	Unspecified
<b>Comments:</b>							
4	<b>Available</b>	2B: Unknown if access through adjacent landowner(s) is possible	3	Unspecified	Unspecified	Unspecified	Unspecified
<b>Comments:</b>							
5	<b>Available</b>	2B: Unknown if access through adjacent landowner(s) is possible	9	Unspecified	Unspecified	Unspecified	Unspecified
<b>Comments:</b>							
6	<b>Unavailable</b>	2G: Too wet (sensitive soils, does not include access issues)	24	Unspecified	Unspecified	Unspecified	Unspecified
<b>Comments:</b>							
7	<b>Unavailable</b>	2G: Too wet (sensitive soils, does not include access issues)	8	Unspecified	Unspecified	Unspecified	Unspecified
<b>Comments:</b>							

## Report 4 – Site Conditions

Atlanta Mgt. Unit  
Richard Barber : Examiner

Compartment: 109  
Year of Entry: 2020

8	<b>Unavailable</b>	2G: Too wet (sensitive soils, does not include access issues)	17	Unspecified	Unspecified	Unspecified	Unspecified
<b>Comments:</b>							
9	<b>Unavailable</b>	2G: Too wet (sensitive soils, does not include access issues)	54	Unspecified	Unspecified	Unspecified	Unspecified
<b>Comments:</b>							
10	<b>Unavailable</b>	2G: Too wet (sensitive soils, does not include access issues)	16	Unspecified	Unspecified	Unspecified	Unspecified
<b>Comments:</b>							
11	<b>Unavailable</b>	2G: Too wet (sensitive soils, does not include access issues)	7	Unspecified	Unspecified	Unspecified	Unspecified
<b>Comments:</b>							
12	<b>Unavailable</b>	2G: Too wet (sensitive soils, does not include access issues)	45	Unspecified	Unspecified	Unspecified	Unspecified
<b>Comments:</b>							



# Report 4 – Site Conditions

Atlanta Mgt. Unit  
Richard Barber : Examiner

Compartment: 109  
Year of Entry: 2020

13	Unavailable	2G: Too wet (sensitive soils, does not include access issues)	9	Unspecified	Unspecified	Unspecified	Unspecified
Comments:							
14	Available	5C: Delay treatment for age/size class diversity or exceptional site quality	6	Unspecified	Unspecified	Unspecified	Unspecified
Comments:							

Mgt. Unit

Compartment: #Type!

Year of Entry:



## Report 5 – PROPOSED SPECIAL CONSERVATION AREA\* (SCA) DETAILS

\* This is a partial list of SCAs for this compartment. Not included are those areas identified under other Department initiatives (Natural Rivers, Deer Wintering Areas, etc.). Those will be identified in separate, future map and report products.

SCA Name	SCA Category	Detail Type	Recommendation	Acres
----------	--------------	-------------	----------------	-------

---

Comments

---



Mgt. Unit

Compartment:

Year of Entry



### Report 6 – EXISTING SPECIAL CONSERVATION AREA DETAILS

\* This is a list of SCA's for this compartment along with a 1/4 mile buffer surrounding the compartment. Refer to the Special Conservation Area Map for locations of the below listed Conservation Areas.

ERA = Ecological Reference Area  
HCVA = High Conservation Value Area  
SCA = Special Conservation Area

Conservation Area	Type	Description
-------------------	------	-------------

---

---

S  
t  
a  
n  
d

Atlanta Mgt. Unit

## Report 7 – Forested Stands

Compartment: 109  
Year of Entry: 2020

Stand	Level 4 Cover Type	Size Density	Acres	Stand Age	BA Range	General Comments:
1	6112 - Lowland Aspen	Sapling Poor	49.6	2	Immature	
2	6112 - Lowland Aspen	Poletimber Well	47.4	51	Unspecified	
3	6113 - Lowland Maple	Sawtimber Well	47.5	87	Unspecified	
4	6111 - Lowland Balsam Poplar	Poletimber Well	62.1	33	1-50	balsam poplar with wetter, brushy areas.
6	6113 - Lowland Maple	Sawtimber Well	7.6	87	Unspecified	
8	6115 - Lowland Ash	Sapling Poor	9.5	10	Immature	
10	6113 - Lowland Maple	Poletimber Medium	10.8	33		
11	6113 - Lowland Maple	Sapling Well	32.2	33		
12	6113 - Lowland Maple	Sapling Poor	30.6	33		
13	4139 - Aspen, Mixed Deciduous	Poletimber Well	125.5	33	Immature	
14	6112 - Lowland Aspen	Poletimber Poor	47.5	33		
15	6113 - Lowland Maple	Sapling Medium	5.7	33	Immature	
17	6115 - Lowland Ash	Sapling Poor	23.7	10	Immature	4-6 inch dead ash and ash sap and tag alder under story
18	6113 - Lowland Maple	Sawtimber Medium	16.9	91		much dead ash.
19	4199 - Other Mixed Upland Deciduous	Poletimber Well	9.2	51	1-50	
22	6113 - Lowland Maple	Sapling Well	73.3	24	1-50	
23	4130 - Aspen	Sapling Well	4.1	24		
24	6111 - Lowland Balsam Poplar	Poletimber Medium	15.6	43		dead ash. braken fern . aspen stumps felled by beaver
25	6113 - Lowland Maple	Sawtimber Well	53.5	91		

S  
t  
a  
n  
d

Atlanta Mgt. Unit

## Report 7 – Forested Stands

Compartment: 109  
Year of Entry: 2020

Level 4 Cover Type	Size Density	Acres	Stand Age	BA Range	General Comments:
4130 - Aspen	Sawtimber Well	3.4	51	Unspecified	
6113 - Lowland Maple	Sawtimber Well	16.3	93		
6113 - Lowland Maple	Sawtimber Medium	6.5	91		
6111 - Lowland Balsam Poplar	Sapling Medium	44.1	24	Immature	mostly dead.
6113 - Lowland Maple	Sawtimber Well	44.6	91	Unspecified	
42200 - Natural White Pine	Sawtimber Well	2.4	51	81-110	
42210 - Natural Red Pine	Sawtimber Well	2.9	77	81-110	
6121 - Tamarack	Poletimber Well	3.1	77		
42210 - Natural Red Pine	Sawtimber Well	9.2	72	81-110	
6113 - Lowland Maple	Sapling Poor	11.6	51		
6126 - Lowland Jack Pine	Sawtimber Well	5.7	87	81-110	
612 - Lowland Coniferous Forest	Sawtimber Well	2.1	60		
42200 - Natural White Pine	Sawtimber Well	3.3	49	111-140	
6127 - Lowland Pine	Poletimber Well	17.9	57	51-80	
6116 - Lowland Birch	Sapling Well	27.0	24	Immature	
4130 - Aspen	Sapling Well	7.3	24	Immature	
4130 - Aspen	Sapling Medium	1.1	24	Immature	ridge with road.
6121 - Tamarack	Sapling Poor	3.8	24	Immature	
6111 - Lowland Balsam Poplar	Sapling Poor	1.1	24	Immature	



S  
t  
a  
n  
d

Atlanta Mgt. Unit

## Report 7 – Forested Stands

Compartment: 109  
Year of Entry: 2020

Level 4 Cover Type	Size Density	Acres	Stand Age	BA Range	General Comments:
4130 - Aspen	Sawtimber Well	3.4	51	Unspecified	
4130 - Aspen	Sapling Well	11.2	24	Immature	
6113 - Lowland Maple	Sapling Poor	2.4	24	Immature	
6111 - Lowland Balsam Poplar	Sawtimber Poor	9.1	93		
4130 - Aspen	Sawtimber Well	11.4	51		
6113 - Lowland Maple	Sapling Poor	11.3	24	Immature	may or may not be 25 percent forested
6113 - Lowland Maple	Poletimber Well	27.0	49	Unspecified	
4130 - Aspen	Sapling Well	3.9	24	Immature	
42210 - Natural Red Pine	Sawtimber Well	3.4	57	81-110	
6113 - Lowland Maple	Sapling Poor	8.4	24	Immature	
4130 - Aspen	Poletimber Well	5.7	51		
42210 - Natural Red Pine	Sawtimber Well	0.9	51	81-110	
6113 - Lowland Maple	Poletimber Well	17.4	51	Unspecified	
429 - Mixed Upland Conifers	Sawtimber Well	3.3	51	81-110	
42210 - Natural Red Pine	Sawtimber Well	3.8	51	81-110	
6113 - Lowland Maple	Poletimber Medium	6.5	51		
6113 - Lowland Maple	Sapling Poor	7.7	51		
6112 - Lowland Aspen	Poletimber Medium	4.6	51		collapsing
4130 - Aspen	Sapling Well	37.1	24	Immature	

S  
t  
a  
n  
d

Atlanta Mgt. Unit

Report 7 – Forested Stands

Compartment: 109  
Year of Entry: 2020



---

	Level 4 Cover Type	Size Density	Acres	Stand Age	BA Range	General Comments:
69	4130 - Aspen	Poletimber Medium	8.5	51	Unspecified	

---



Stand	Cover Type	Acres	Managed Site	General Comments:
5	623 - Emergent Wetland	19.6	No	
7	623 - Emergent Wetland	19.0	No	dead ash, a few maple
9	622 - Lowland Shrub	23.3	No	
16	622 - Lowland Shrub	25.5	No	
20	623 - Emergent Wetland	24.3	No	
21	623 - Emergent Wetland	6.1	No	
28	623 - Emergent Wetland	8.4	No	
49	622 - Lowland Shrub	2.3	No	good site index for abandoned tires
56	623 - Emergent Wetland	0.8	No	
60	622 - Lowland Shrub	7.4	No	
67	122 - Road/Parking Lot	4.9	No	Long Rapids Road.