



# Compartment Review Presentation

Atlanta Forest Management Unit

Compartment 54159

Entry Year 2022

Acreage: 1,625

County Presque Isle

Management Area: Hammond Bay Lake Plain

---

**Revision Date:** 2020-05-19

**Stand Examiner:** Ryan Zimmerman

**Legal Description:**

Sections 22-24, 27, & 34, T36N-R2E, Presque Isle County

**Identified Planning Goals:**

This has some lowland areas that are too wet to manage for timber. The southern part as a large componet of pine.

**Soil and topography:**

Little topography in this area. Pretty high water table in this compartment. There are some areas that are sandy while other areas have heavy soils that area always saturated.

**Ownership Patterns, Development, and Land Use in and Around the Compartment:**

Private ownership exisit mostly to the north. Not much of the area around the compartment is devoloped due to the wet nature of this area. Only devoloped area is going to be by Orchard Lake.

**Unique Natural Features:**

This has orchard lake adjacent to the compartment in the northeast. It is also 1 1/4 miles from black lake.

**Archeological, Historical, and Cultural Features:**

Archeological hit in Sec 24. MNFI hit of Hills thistle from 1890 in section 34.

**Special Management Designations or Considerations:**

**Watershed and Fisheries Considerations:**

Areas around Orchard Lake need to have the appropriate set backs for any timber management acitivites.

**Wildlife Habitat Considerations:**

This compartment is an excellent opportunity to manage for wildlife. It is part of a multi-compartment complex in Presque Isle county, providing good travel corridors for wildlife. Habitat components of aspen and primarily lowlands provide food and cover for multiple species at a variety of age classes. We are working to maintain mast producing trees as well as keep a good age rotation of aspen. Some areas are too wet to harvest, which provides habitat qualities of older age class timber. Species which benefit from our management include white-tailed deer, black bear, ruffed grouse, woodcock, and many other game and non-game species. Great habitat for deer and grouse. The compartment to the south was managed for grouse in the past, but much of the area around here is too wet to manage for that.

**Mineral Resource and Development Concerns and/or Restrictions**

Active sand/gravel operations exist roughly two miles to the east, four miles to the northwest, and three miles to the southwest. There appears to be good gravel potential in places, but the water table is generally shallow in this area, which could inhibit surface mining. There may also be some bedrock limestone potential in places where the glacial drift is thin. Active limestone production is occurring roughly six miles to the southwest. There has been no oil & gas exploration in this area and no history of production within five miles of the compartment. There is currently no known oil & gas potential in this area, and there is no current mineral leasing activity. No known metallic mineral potential exists in this part of the state.

**Vehicle Access:**

The compartment does not have the best vehicle access due to the wet nature of the area. There is a power line that runs through, but much of the powerline is too wet to drive down.

**Survey Needs:**

**Recreational Facilities and Opportunities:**

There is a snowmobile and atv trail that runs through the southern part of the compartment.

**Fire Protection:**

Fire protection should not be an issue to the south, but access in the northern part is fairly limited.

**Additional Compartment Information:**

The following reports from the Inventory are attached:

- Total Acres by Cover Type and Age Class**
- Cover Type by Harvest Method**
- Proposed Treatments – No Limiting Factors**
- Proposed Treatments – With Limiting Factors**
- Stand Details (Forested and Nonforested)**
- Dedicated and Proposed Special Conservation Areas**
- Site Condition Details**

The following information is displayed, where pertinent, on the attached compartment maps:

- Base feature information, stand boundaries, cover types, and numbers**
- Proposed treatments**
- Site condition boundaries**
- Details on the road access system**

# Cover Type & Treatments Map

Compartment: 159  
 T36N, R02E, Sec. 22, 23, 27, 34  
 County: Presque Isle  
 Unit: Atlanta  
 Mgmt Area: Hammond Bay Lake Plain  
 YOE: 2022  
 Acres: 1,625 GIS Calculated  
 Examiner: Ryan Zimmerman  
 Map Revised: 10/22/2020  
 Map Phase: Post-Review

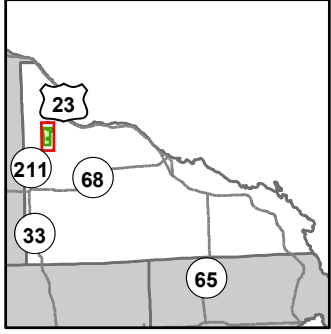

- Miris Corners
- Remonumented Section Corners
- Counties
- DNR - Secondary Forest Road
- DNR - Forest Access Route
- Federal / State / County - Paved Road
- Federal / State - Dirt / Gravel Road
- County - Gravel Road
- County - Dirt Road (Seasonal)
- ORV Trails
- Snowmobile Trails
- Designated ATV
- Designated Snowmobile Trails
- Intermittent Stream
- Perennial River
- Berms
- Culvert
- Powerline
- Compartment Boundary
- Treatments with Site Conditions
- Clearcut (w/Reserves)
- 413 - Aspen
- 419 - Mixed Upland Deciduous
- 421 - Planted Pines
- 422 - Natural Pines
- 430 - Upland Mixed Forest
- 611 - Lowland Deciduous Forest
- 612 - Lowland Coniferous Forest
- 613 - Lowland Mixed Forest
- 310 - Herbaceous Openland
- 330 - Low Density Trees
- 500 - Water
- 622 - Lowland Shrub
- 623 - Emergent Wetland

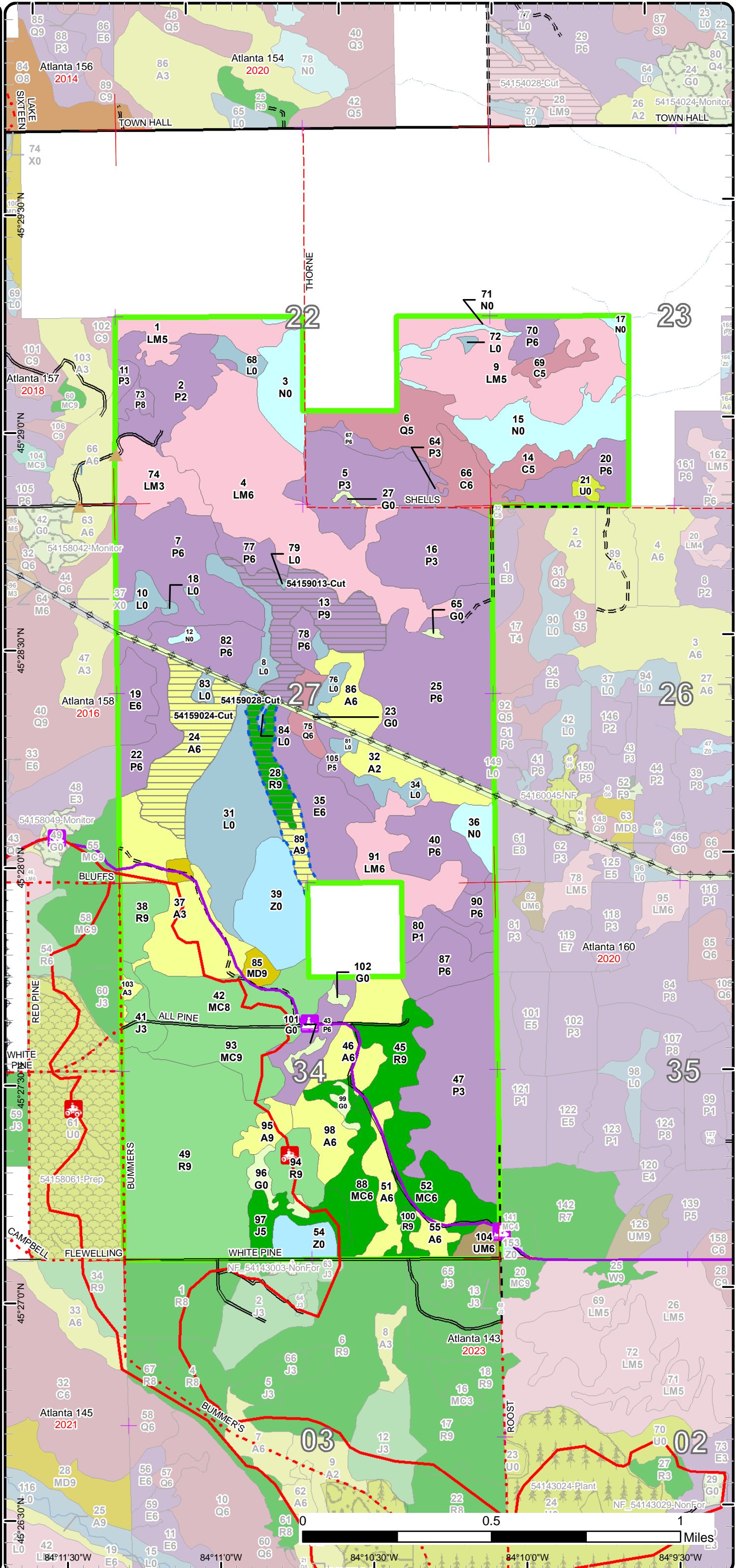

# Stand Boundary Map

Compartment: 159  
 T36N, R02E, Sec. 22, 23, 27, 34  
 County: Presque Isle  
 Unit: Atlanta  
 Mgmt Area: Hammond Bay Lake Plain  
 YOE: 2022  
 Acres: 1,625 GIS Calculated  
 Examiner: Ryan Zimmerman  
 Map Revised: 10/22/2020  
 Map Phase: Post-Review

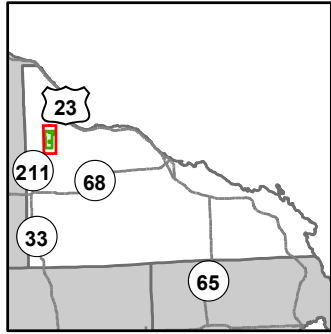

- Miris Corners
- + Remonumented Section Corners
- Counties
- DNR - Secondary Forest Road
- DNR - Forest Access Route
- Federal / State / County - Paved Road
- Federal / State - Dirt / Gravel Road
- County - Gravel Road
- County - Dirt Road (Seasonal)
- 🚙 ORV Trails
- 🚙 Snowmobile Trails
- Designated ATV
- Designated Snowmobile Trails
- Intermittent Stream
- Perennial River
- ▲ Berms
- Culvert
- ⊕ Powerline
- Compartment Boundary
- Stand Boundaries
- 413 - Aspen
- 419 - Mixed Upland Deciduous
- 421 - Planted Pines
- 422 - Natural Pines
- 430 - Upland Mixed Forest
- 611 - Lowland Deciduous Forest
- 612 - Lowland Coniferous Forest
- 613 - Lowland Mixed Forest
- 310 - Herbaceous Openland
- 330 - Low Density Trees
- 500 - Water
- 622 - Lowland Shrub
- 623 - Emergent Wetland

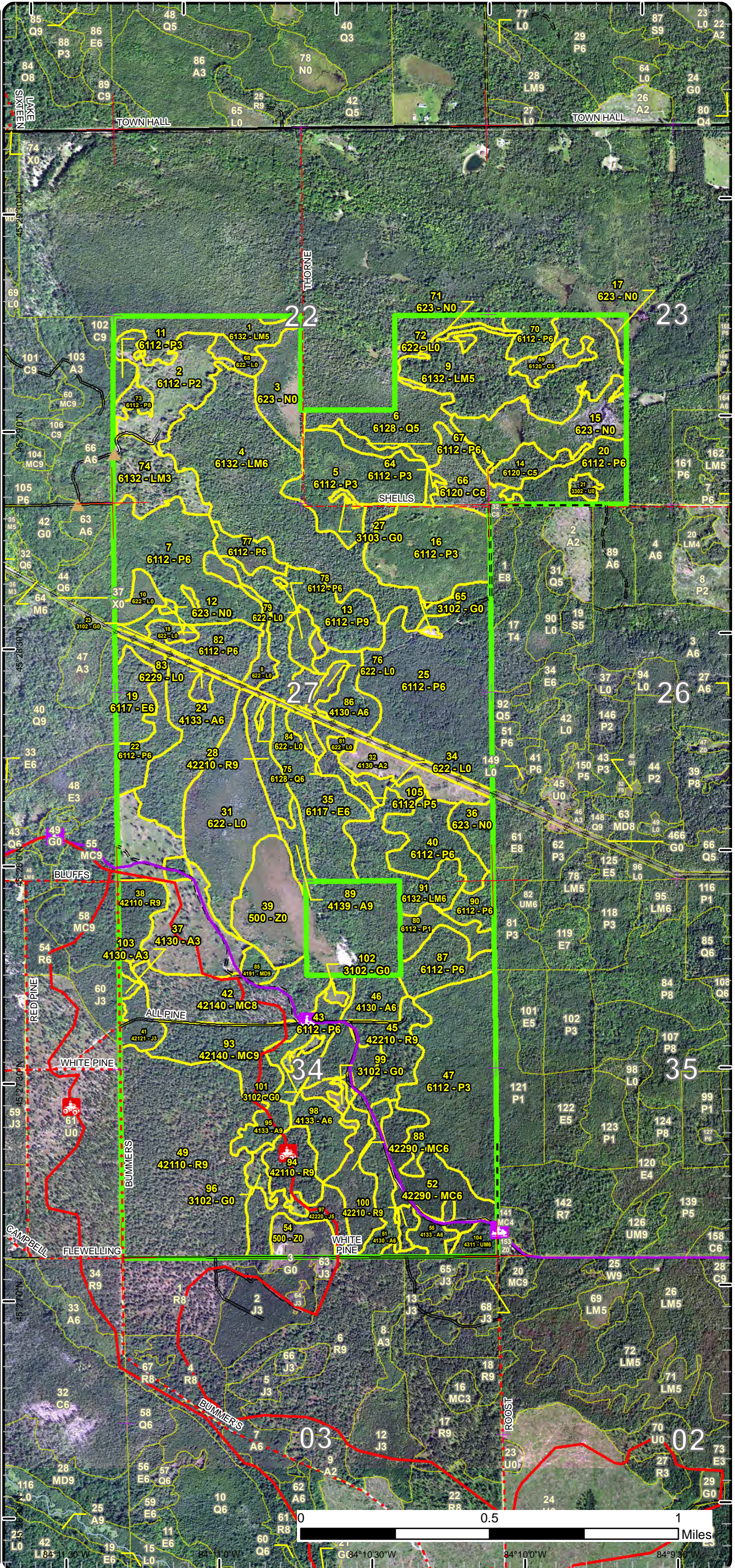

# Special Conservation Areas

Compartment: 159  
 T36N, R02E, Sec. 22, 23, 27, 34  
 County: Presque Isle  
 Unit: Atlanta  
 Mgmt Area: Hammond Bay Lake Plain  
 YOE: 2022  
 Acres: 1,625 GIS Calculated  
 Examiner: Ryan Zimmerman  
 Map Revised: 10/22/2020  
 Map Phase: Post-Review

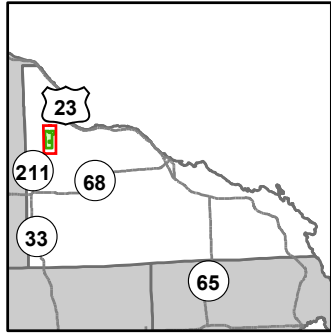

- Miris Corners
- + Remonumented Section Corners
- Counties
- DNR - Secondary Forest Road
- DNR - Forest Access Route
- Federal / State / County - Paved Road
- Federal / State - Dirt / Gravel Road
- County - Gravel Road
- County - Dirt Road (Seasonal)
- ORV Trails
- Snowmobile Trails
- Designated ATV
- Designated Snowmobile Trails
- Intermittent Stream
- Perennial River
- ▲ Berms
- Culvert
- Powerline
- Compartment Boundary
- Available w/ Constraints
- Unavailable
- 5B: Maintain for regeneration purposes
- 5C: Delay treatment for age/size class diversity or exceptional site quality
- 2G: Too wet (sensitive soils, does not include access issues)
- 5E: Long-Term Retention
- Stand Boundaries

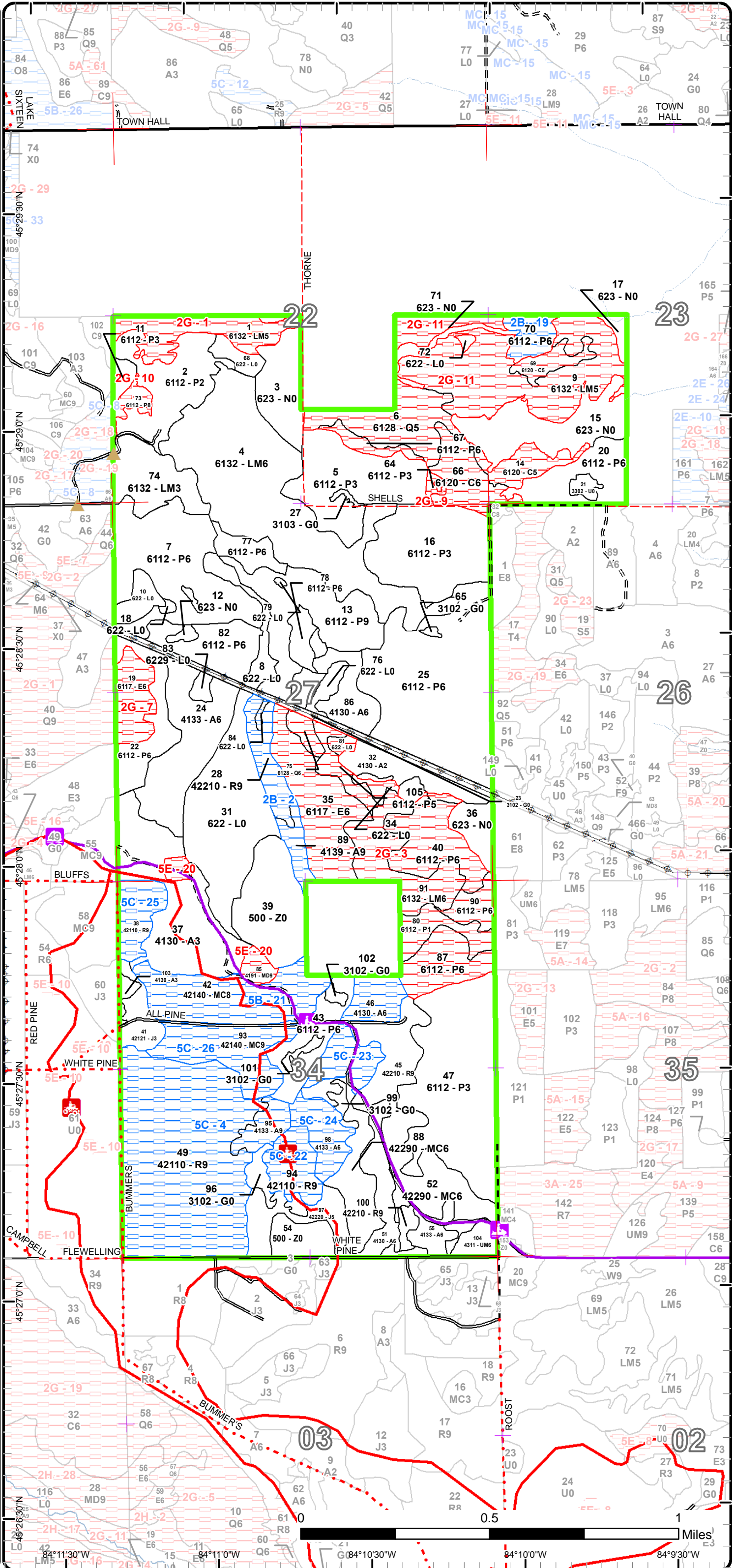

# Report 1 – Total Acres by Cover Type and Age Class

Atlanta Mgt. Unit

Compartment 159 Year of Entry 2022

Ryan Zimmerman : Examiner



## Age Class

	Non-Forest	0-9	10-19	20-29	30-39	40-49	50-59	60-69	70-79	80-89	90-99	100-109	110-119	120-129	130-139	140-149	150+	Uneven-Aged	Total
Aspen	0	63	0	9	28	0	37	44	6	0	0	0	0	0	0	0	0	0	187
Cedar	0	0	0	0	0	0	0	0	0	0	0	27	0	7	0	0	0	0	34
Herbaceous Openland	24	0	0	0	0	0	0	0	0	0	0	0	0	0	0	0	0	0	24
Jack Pine	0	0	0	10	0	15	0	0	0	0	0	0	0	0	0	0	0	0	25
Low-Density Trees	3	0	0	0	0	0	0	0	0	0	0	0	0	0	0	0	0	0	2
Lowland Aspen/Balsam Poplar	0	30	43	113	175	99	0	23	0	41	9	0	0	0	0	0	0	0	532
Lowland Conifers	0	0	0	0	0	8	0	0	0	0	0	26	0	0	0	0	0	0	34
Lowland Deciduous	0	0	0	0	0	0	0	33	0	0	0	0	14	0	0	0	0	0	47
Lowland Mixed Forest	0	0	0	0	0	0	0	0	0	0	0	124	22	68	0	0	0	22	236
Lowland Shrub	89	0	0	0	0	0	0	0	0	0	0	0	0	0	0	0	0	0	89
Marsh	70	0	0	0	0	0	0	0	0	0	0	0	0	0	0	0	0	0	70
Mixed Upland Deciduous	0	0	0	0	0	0	0	0	0	0	0	7	0	0	0	0	0	0	7
Natural Mixed Pines	0	0	0	0	30	0	21	0	0	0	0	0	0	0	0	0	0	0	51
Planted Mixed Pines	0	0	0	0	0	0	0	0	0	0	67	0	0	0	0	0	0	0	66
Red Pine	0	0	0	0	0	0	0	0	20	13	3	138	0	0	0	0	0	0	174
Upland Mixed Forest	0	0	0	0	6	0	0	0	0	0	0	0	0	0	0	0	0	0	6
Water	41	0	0	0	0	0	0	0	0	0	0	0	0	0	0	0	0	0	41
<b>Total</b>	<b>227</b>	<b>93</b>	<b>43</b>	<b>132</b>	<b>239</b>	<b>122</b>	<b>58</b>	<b>100</b>	<b>26</b>	<b>54</b>	<b>79</b>	<b>322</b>	<b>36</b>	<b>75</b>	<b>0</b>	<b>0</b>	<b>0</b>	<b>22</b>	<b>1625</b>



## Report 2 – Treatment Summary

Atlanta Mgt. Unit  
Year of Entry: 2022

Acres of Harvest

Compartment 159  
Total Compartment Acres: 1,625

Commercial Harvest - 74  
Harvests with Site Condition - 19  
Next Step Harvest - 0  
Habitat Cut - 0

### Cover Type by Harvest Method

	Clearcut	Selection	Patch Clearcut	Seed Tree	Shelterwood	Thinning	Overstory Removal	Salvage	Other	Total Acres
Aspen	36	0	0	0	0	0	0	0	0	36
Lowland Aspen/Balsam Poplar	38	0	0	0	0	0	0	0	0	38
Red Pine	19	0	0	0	0	0	0	0	0	19
<b>Total</b>	<b>92</b>	<b>0</b>	<b>0</b>	<b>0</b>	<b>0</b>	<b>0</b>	<b>0</b>	<b>0</b>	<b>0</b>	<b>92</b>

### Proposed and Next Step Treatments by Method

	Harvest	Site Prep	Pruning	Seeding	Burning	Pesticide	Monitoring	Other	Non-Forest Mgt.	Total Acres
Current	92	0	0	0	0	0	0	0	0	92
Next Step	0	0	0	0	0	0	92	0	0	92
<b>Total</b>	<b>92</b>	<b>0</b>	<b>0</b>	<b>0</b>	<b>0</b>	<b>0</b>	<b>92</b>	<b>0</b>	<b>0</b>	<b>185</b>



S  
t  
a  
n  
d

Treatment Name	Acres	Stand CoverType	Size Density	Stand Age	BA Range	Treatment Type	Treatment Method	Cover Type Objective	Age Structure	Habitat Cut
----------------	-------	-----------------	--------------	-----------	----------	----------------	------------------	----------------------	---------------	-------------

**Approved Treatments:**

<b>13</b>	<b>54159013-Cut</b>	37.7	6112 - Lowland Aspen	Sawtimber Well	44	81-110	Harvest	Clearcut with Retention	6112 - Lowland Aspen	Even-Aged	No
<p><u>Prescription</u> Clearcut with 3-10% retention. Cut down to 2 inch DBH. Winter harvest or dry summer. Acreage may be reduced due to wet nature of the stand.</p> <p><u>Specs:</u> Include grouse spec.</p> <p><u>Next Step</u> Monitoring, Natural Regen (Re-Inventory)</p> <p><u>Treatments:</u></p> <p><u>Acceptable</u> Any mix of aspen and red maple well to moderate stocking</p> <p><u>Regen:</u></p> <p><u>Other</u> Hauling will probably have to be done from Schells Hwy and then turn south on compartment boundary then back west through stand 25 and</p> <p><u>Comment:</u> 86 to the powerline.</p> <p><u>Site Condition</u></p> <p><u>Proposed Start Date:</u> 10/1 /2021</p>											
<b>24</b>	<b>54159024-Cut</b>	36.1	4133 - Aspen, Mixed Pine	Poletimber Well	65	81-110	Harvest	Clearcut with Retention	413 - Aspen	Even-Aged	No
<p><u>Prescription</u> Clearcut with retention 3-10%. Cut down to 2 inch DBH. Include grouse spec and snowmobile trail protection spec. The eastern boundary is very wet and the so is the northern edge.</p> <p><u>Specs:</u></p> <p><u>Next Step</u> Monitoring, Natural Regen (Re-Inventory)</p> <p><u>Treatments:</u></p> <p><u>Acceptable</u> Moderate to well stocked aspen stand with any mix of red maple or pine.</p> <p><u>Regen:</u></p> <p><u>Other</u> Hauling will probably occur from Bummers Roost rd up to snowmobile trail and then through stand 37.</p> <p><u>Comment:</u></p> <p><u>Site Condition</u></p> <p><u>Proposed Start Date:</u> 10/1 /2021</p>											
<b>28</b>	<b>54159028-Cut</b>	18.6	42210 - Natural Red Pine	Sawtimber Well	109	111-140	Harvest	Clearcut with Retention	4133 - Aspen, Mixed Pine	Even-Aged	No
<p><u>Prescription</u> Clearcut with retention focused around red pine. Use grouse spec.</p> <p><u>Specs:</u></p> <p><u>Next Step</u> Monitoring, Natural Regen (Re-Inventory)</p> <p><u>Treatments:</u></p> <p><u>Acceptable</u> Any mix of aspen, red maple, and pine. Well to moderately stocked.</p> <p><u>Regen:</u></p> <p><u>Other</u> This will need a large amount of crane mats. Will need to be winter harvest. Will also be a very long skid for wood because you cannot get a truck back to this treatment. Could be an optional unit on a timber sale. Check to see if landowners to the south have easement across state land.</p> <p><u>Comment:</u></p> <p><u>Site Condition</u> Unknown Access</p> <p><u>Proposed Start Date:</u> 10/1 /2021</p>											

**Total Treatment Acreage Proposed: 92.4**



# Report 4 – Site Conditions

Atlanta Mgt. Unit

Ryan Zimmerman : Examiner

Compartment: 159

Year of Entry: 2022



## Availability for Management

Total Acres	Acres Available	Acres Avail		Dominant Site Conditions	Dominant Site Conditions				
		With Condition	Not Available		2B	5B	5C	2G	5E
187	135	<b>51</b>	1	Aspen	6		45	1	
34	0	<b>0</b>	34	Cedar				34	
24	24	<b>0</b>	0	Herbaceous Openland	0				
25	25	<b>0</b>	0	Jack Pine					
3	3	<b>0</b>	0	Low-Density Trees					
532	447	<b>9</b>	76	Lowland Aspen/Balsam Poplar	9			76	
33	4	<b>0</b>	30	Lowland Conifers				30	
47	0	<b>0</b>	47	Lowland Deciduous				47	
235	120	<b>0</b>	115	Lowland Mixed Forest				115	
89	84	<b>1</b>	4	Lowland Shrub	1			4	
70	70	<b>0</b>	0	Marsh					
7	0	<b>0</b>	7	Mixed Upland Deciduous					7
51	51	<b>0</b>	0	Natural Mixed Pines					
67	0	<b>67</b>	0	Planted Mixed Pines		39	28		
174	23	<b>151</b>	0	Red Pine	12		139		
6	6	<b>0</b>	0	Upland Mixed Forest					
41	41	<b>0</b>	0	Water					
1,625	1,033	<b>279</b>	314	Total Forested Acres	28	39	212	307	7
	64%	<b>17%</b>	19%	Relative Percent					

*\*Due to limitations in the current Site Conditions Analysis tool, all nonforested acres are considered available. Future development will enable analysis of nonforested types.*

Site No.	Dominant Site Cond Availability	Dominant Site Condition	Acres	Other Site Condition	Other Site Condition	Other Site Condition	Other Site Condition
1	Unavailable	2G: Too wet (sensitive soils, does not include access issues)	22	Unspecified	Unspecified	Unspecified	Unspecified
<b>Comments:</b>							

## Report 4 – Site Conditions

Atlanta Mgt. Unit

Ryan Zimmerman : Examiner

Compartment: 159

Year of Entry: 2022



2	<b>Available</b>	<b>2B: Unknown if access through adjacent landowner(s) is possible</b>	19	Unspecified	Unspecified	Unspecified	Unspecified
<b>Comments:</b> Unknown, but highly unlikely. Times six. On 03/28/2016, a variance was approved to drop all treatments on this stand. Best access into this stand is through PVT from the south. At this time there are several small landowners on this parcel and there is a dispute amongst them on road rights.							
3	<b>Unavailable</b>	<b>2G: Too wet (sensitive soils, does not include access issues)</b>	134	Unspecified	Unspecified	Unspecified	Unspecified
<b>Comments:</b>							
4	<b>Available</b>	<b>5C: Delay treatment for age/size class diversity or exceptional site quality</b>	120	Unspecified	Unspecified	Unspecified	Unspecified
<b>Comments:</b>							
7	<b>Unavailable</b>	<b>2G: Too wet (sensitive soils, does not include access issues)</b>	14	Unspecified	Unspecified	Unspecified	Unspecified
<b>Comments:</b>							
9	<b>Unavailable</b>	<b>2G: Too wet (sensitive soils, does not include access issues)</b>	2	Unspecified	Unspecified	Unspecified	Unspecified
<b>Comments:</b>							

## Report 4 – Site Conditions



Atlanta Mgt. Unit

Compartment: 159

Ryan Zimmerman : Examiner

Year of Entry: 2022

10	Unavailable	2G: Too wet (sensitive soils, does not include access issues)	4	Unspecified	Unspecified	Unspecified	Unspecified
<b>Comments:</b>							
11	Unavailable	2G: Too wet (sensitive soils, does not include access issues)	132	Unspecified	Unspecified	Unspecified	Unspecified
<b>Comments:</b>							
19	Available	2B: Unknown if access through adjacent landowner(s) is possible	9	2E: Road needed	Unspecified	Unspecified	Unspecified
<b>Comments:</b>							
20	Unavailable	5E: Long-Term Retention	7	Unspecified	Unspecified	Unspecified	Unspecified
<b>Comments:</b> Long term retention from sale in stand 37							
21	Available	5B: Maintain for regeneration purposes	39	Unspecified	Unspecified	Unspecified	Unspecified
<b>Comments:</b>							
22	Available	5C: Delay treatment for age/size class diversity or exceptional site quality	14	Unspecified	Unspecified	Unspecified	Unspecified
<b>Comments:</b>							

## Report 4 – Site Conditions

Atlanta Mgt. Unit

Ryan Zimmerman : Examiner

Compartment: 159

Year of Entry: 2022



23	<b>Available</b>	<b>5C: Delay treatment for age/size class diversity or exceptional site quality</b>	23	Unspecified	Unspecified	Unspecified	Unspecified
<b>Comments:</b>							
24	<b>Available</b>	<b>5C: Delay treatment for age/size class diversity or exceptional site quality</b>	14	Unspecified	Unspecified	Unspecified	Unspecified
<b>Comments:</b>							
25	<b>Available</b>	<b>5C: Delay treatment for age/size class diversity or exceptional site quality</b>	13	Unspecified	Unspecified	Unspecified	Unspecified
<b>Comments:</b>							
26	<b>Available</b>	<b>5C: Delay treatment for age/size class diversity or exceptional site quality</b>	28	Unspecified	Unspecified	Unspecified	Unspecified
<b>Comments:</b>							

Mgt. Unit

Compartment: #Type!

Year of Entry:



### Report 5 – PROPOSED SPECIAL CONSERVATION AREA\* (SCA) DETAILS

\* This is a partial list of SCAs for this compartment. Not included are those areas identified under other Department initiatives (Natural Rivers, Deer Wintering Areas, etc.). Those will be identified in separate, future map and report products.

SCA Name	SCA Category	Detail Type	Recommendation	Acres
<b>Comments</b>				



### Report 6 – EXISTING SPECIAL CONSERVATION AREA DETAILS

\* This is a list of SCA's for this compartment along with a 1/4 mile buffer surrounding the compartment. Refer to the Special Conservation Area Map for locations of the below listed Conservation Areas.

ERA = Ecological Reference Area  
HCVA = High Conservation Value Area  
SCA = Special Conservation Area

Conservation Area	Type	Description
-------------------	------	-------------

---



Stand	Level 4 Cover Type	Size Density	Acres	Stand Age	BA Range	Managed Site	General Comments																																																			
1	6132 - Mixed Lowland Forest with Cedar	Poletimber Medium	21.5	110	1-50	N/A	Stand has heavy poorly drained soils. only part of the stand was harvested due to saturated soils. The timber sale that this stand was apart of was 54-027-12 (Lost Snuff). This stand was attempted one year after the stand to the south was cut. There was not favorable winter or summer for this stand to be cut. It seems that the water table in the area has risen since the stand to the south was cut, making this stand inoperable.																																																			
		<table border="1"> <thead> <tr> <th>Canopy Species</th> <th>% Cover</th> <th>Size Class</th> <th>DBH</th> <th>Age</th> </tr> </thead> <tbody> <tr> <td>Red Maple</td> <td>25</td> <td>Pole</td> <td>7</td> <td></td> </tr> <tr> <td>Paper Birch</td> <td>5</td> <td>Pole/Log</td> <td>8</td> <td></td> </tr> <tr> <td>Quaking Aspen</td> <td>15</td> <td>Pole/Log</td> <td>9</td> <td></td> </tr> <tr> <td>Balsam Poplar</td> <td>10</td> <td>Pole</td> <td>7</td> <td></td> </tr> <tr> <td>Balsam Fir</td> <td>5</td> <td>Pole/Sapling</td> <td>3</td> <td></td> </tr> <tr> <td>Black Spruce</td> <td>10</td> <td>Pole</td> <td>6</td> <td></td> </tr> </tbody> </table>	Canopy Species	% Cover	Size Class	DBH	Age	Red Maple	25	Pole	7		Paper Birch	5	Pole/Log	8		Quaking Aspen	15	Pole/Log	9		Balsam Poplar	10	Pole	7		Balsam Fir	5	Pole/Sapling	3		Black Spruce	10	Pole	6				<table border="1"> <thead> <tr> <th>Sub-Canopy Species</th> <th>Density</th> <th>Avg. Height</th> <th>Size</th> </tr> </thead> <tbody> <tr> <td>Balsam Fir</td> <td>Low</td> <td>10 - 20 feet</td> <td>Sapling</td> </tr> <tr> <td>Black Spruce</td> <td>Low</td> <td>&lt; 5 feet</td> <td>Sapling</td> </tr> <tr> <td>Tag Alder</td> <td>Medium</td> <td>5 - 10 feet</td> <td>Tall Shrub</td> </tr> </tbody> </table>	Sub-Canopy Species	Density	Avg. Height	Size	Balsam Fir	Low	10 - 20 feet	Sapling	Black Spruce	Low	< 5 feet	Sapling	Tag Alder	Medium	5 - 10 feet	Tall Shrub		
Canopy Species	% Cover	Size Class	DBH	Age																																																						
Red Maple	25	Pole	7																																																							
Paper Birch	5	Pole/Log	8																																																							
Quaking Aspen	15	Pole/Log	9																																																							
Balsam Poplar	10	Pole	7																																																							
Balsam Fir	5	Pole/Sapling	3																																																							
Black Spruce	10	Pole	6																																																							
Sub-Canopy Species	Density	Avg. Height	Size																																																							
Balsam Fir	Low	10 - 20 feet	Sapling																																																							
Black Spruce	Low	< 5 feet	Sapling																																																							
Tag Alder	Medium	5 - 10 feet	Tall Shrub																																																							
2	6112 - Lowland Aspen	Sapling Medium	30.4	3	Immature	N/A	Stand is growing well where it is not standing water. Rutting is very visible with water standing in them.																																																			
		<table border="1"> <thead> <tr> <th>Canopy Species</th> <th>% Cover</th> <th>Size Class</th> <th>DBH</th> <th>Age</th> </tr> </thead> <tbody> <tr> <td>Quaking Aspen</td> <td>60</td> <td>Sapling</td> <td>1</td> <td>3</td> </tr> <tr> <td>Red Maple</td> <td>35</td> <td>Sapling</td> <td>1</td> <td></td> </tr> <tr> <td>Balsam Fir</td> <td>5</td> <td>Sapling</td> <td>1</td> <td></td> </tr> </tbody> </table>	Canopy Species	% Cover	Size Class	DBH	Age	Quaking Aspen	60	Sapling	1	3	Red Maple	35	Sapling	1		Balsam Fir	5	Sapling	1																																					
Canopy Species	% Cover	Size Class	DBH	Age																																																						
Quaking Aspen	60	Sapling	1	3																																																						
Red Maple	35	Sapling	1																																																							
Balsam Fir	5	Sapling	1																																																							
3	623 - Emergent Wetland	Nonstocked	19.9		Unspecified	No	Odd flooding area.																																																			
4	6132 - Mixed Lowland Forest with Cedar	Poletimber Well	98.3	101	Unspecified	N/A																																																				
		<table border="1"> <thead> <tr> <th>Canopy Species</th> <th>% Cover</th> <th>Size Class</th> <th>DBH</th> <th>Age</th> </tr> </thead> <tbody> <tr> <td>Red Maple</td> <td>15</td> <td>Pole</td> <td>7</td> <td></td> </tr> <tr> <td>Quaking Aspen</td> <td>30</td> <td>Pole</td> <td>8</td> <td></td> </tr> <tr> <td>Balsam Fir</td> <td>10</td> <td>Pole</td> <td>6</td> <td></td> </tr> <tr> <td>White Spruce</td> <td>5</td> <td>Pole</td> <td>8</td> <td></td> </tr> <tr> <td>Northern White Cedar</td> <td>35</td> <td>Pole</td> <td>8</td> <td>101</td> </tr> <tr> <td>Tamarack</td> <td>5</td> <td>Pole</td> <td>8</td> <td></td> </tr> </tbody> </table>	Canopy Species	% Cover	Size Class	DBH	Age	Red Maple	15	Pole	7		Quaking Aspen	30	Pole	8		Balsam Fir	10	Pole	6		White Spruce	5	Pole	8		Northern White Cedar	35	Pole	8	101	Tamarack	5	Pole	8				<table border="1"> <thead> <tr> <th>Sub-Canopy Species</th> <th>Density</th> <th>Avg. Height</th> <th>Size</th> </tr> </thead> <tbody> <tr> <td>Red Maple</td> <td>Low</td> <td>5 - 10 feet</td> <td>Sapling</td> </tr> <tr> <td>Balsam Fir</td> <td>Low</td> <td>&lt; 5 feet</td> <td>Sapling</td> </tr> <tr> <td>Tag Alder</td> <td>Medium</td> <td>5 - 10 feet</td> <td>Tall Shrub</td> </tr> </tbody> </table>	Sub-Canopy Species	Density	Avg. Height	Size	Red Maple	Low	5 - 10 feet	Sapling	Balsam Fir	Low	< 5 feet	Sapling	Tag Alder	Medium	5 - 10 feet	Tall Shrub		
Canopy Species	% Cover	Size Class	DBH	Age																																																						
Red Maple	15	Pole	7																																																							
Quaking Aspen	30	Pole	8																																																							
Balsam Fir	10	Pole	6																																																							
White Spruce	5	Pole	8																																																							
Northern White Cedar	35	Pole	8	101																																																						
Tamarack	5	Pole	8																																																							
Sub-Canopy Species	Density	Avg. Height	Size																																																							
Red Maple	Low	5 - 10 feet	Sapling																																																							
Balsam Fir	Low	< 5 feet	Sapling																																																							
Tag Alder	Medium	5 - 10 feet	Tall Shrub																																																							
5	6112 - Lowland Aspen	Sapling Well	39.9	24	Immature	N/A	Has some pockets with poor regeneration mostly to the north and to the east. Red maple is concentrated mostly in the center of the stand. Close to converting into a pole size stand.																																																			
		<table border="1"> <thead> <tr> <th>Canopy Species</th> <th>% Cover</th> <th>Size Class</th> <th>DBH</th> <th>Age</th> </tr> </thead> <tbody> <tr> <td>Quaking Aspen</td> <td>85</td> <td>Sapling/Pole</td> <td>4</td> <td>24</td> </tr> <tr> <td>Red Maple</td> <td>15</td> <td>Sapling/Pole</td> <td>4</td> <td></td> </tr> </tbody> </table>	Canopy Species	% Cover	Size Class	DBH	Age	Quaking Aspen	85	Sapling/Pole	4	24	Red Maple	15	Sapling/Pole	4				<table border="1"> <thead> <tr> <th>Sub-Canopy Species</th> <th>Density</th> <th>Avg. Height</th> <th>Size</th> </tr> </thead> <tbody> <tr> <td>Tag Alder</td> <td>Low</td> <td>5 - 10 feet</td> <td>Tall Shrub</td> </tr> </tbody> </table>	Sub-Canopy Species	Density	Avg. Height	Size	Tag Alder	Low	5 - 10 feet	Tall Shrub																														
Canopy Species	% Cover	Size Class	DBH	Age																																																						
Quaking Aspen	85	Sapling/Pole	4	24																																																						
Red Maple	15	Sapling/Pole	4																																																							
Sub-Canopy Species	Density	Avg. Height	Size																																																							
Tag Alder	Low	5 - 10 feet	Tall Shrub																																																							



Stand	Level 4 Cover Type	Size Density	Acres	Stand Age	BA Range	Managed Site	General Comments																																															
6	6128 - Lowland Coniferous, Mixed Deciduous	Poletimber Medium	25.8	101	1-50	N/A	NE part of the stand has much lower stocking than the rest of the stand. Very wet area.																																															
<table border="1"> <thead> <tr> <th>Canopy Species</th> <th>% Cover</th> <th>Size Class</th> <th>DBH</th> <th>Age</th> </tr> </thead> <tbody> <tr> <td>Red Maple</td> <td>10</td> <td>Pole</td> <td>7</td> <td></td> </tr> <tr> <td>Quaking Aspen</td> <td>15</td> <td>Pole</td> <td>8</td> <td></td> </tr> <tr> <td>Balsam Fir</td> <td>10</td> <td>Pole</td> <td>6</td> <td></td> </tr> <tr> <td>White Spruce</td> <td>10</td> <td>Pole</td> <td>8</td> <td></td> </tr> <tr> <td>Northern White Cedar</td> <td>45</td> <td>Pole</td> <td>8</td> <td>101</td> </tr> <tr> <td>Tamarack</td> <td>10</td> <td>Pole</td> <td>8</td> <td></td> </tr> </tbody> </table>		Canopy Species	% Cover	Size Class	DBH	Age	Red Maple	10	Pole	7		Quaking Aspen	15	Pole	8		Balsam Fir	10	Pole	6		White Spruce	10	Pole	8		Northern White Cedar	45	Pole	8	101	Tamarack	10	Pole	8		<table border="1"> <thead> <tr> <th>Sub-Canopy Species</th> <th>Density</th> <th>Avg. Height</th> <th>Size</th> </tr> </thead> <tbody> <tr> <td>Red Maple</td> <td>Low</td> <td>Variable</td> <td>Sapling</td> </tr> <tr> <td>Balsam Fir</td> <td>Low</td> <td>Variable</td> <td>Sapling</td> </tr> <tr> <td>Tag Alder</td> <td>Medium</td> <td>Variable</td> <td>Tall Shrub</td> </tr> </tbody> </table>		Sub-Canopy Species	Density	Avg. Height	Size	Red Maple	Low	Variable	Sapling	Balsam Fir	Low	Variable	Sapling	Tag Alder	Medium	Variable	Tall Shrub
Canopy Species	% Cover	Size Class	DBH	Age																																																		
Red Maple	10	Pole	7																																																			
Quaking Aspen	15	Pole	8																																																			
Balsam Fir	10	Pole	6																																																			
White Spruce	10	Pole	8																																																			
Northern White Cedar	45	Pole	8	101																																																		
Tamarack	10	Pole	8																																																			
Sub-Canopy Species	Density	Avg. Height	Size																																																			
Red Maple	Low	Variable	Sapling																																																			
Balsam Fir	Low	Variable	Sapling																																																			
Tag Alder	Medium	Variable	Tall Shrub																																																			
7	6112 - Lowland Aspen	Poletimber Well	52.0	36	1-50	N/A	Stand has some overstory that was left from the sale 36 years ago. Some old skid trails are still visible that has nothing growing in them. Most of the red maple is growing along the edge and northern part.																																															
<table border="1"> <thead> <tr> <th>Canopy Species</th> <th>% Cover</th> <th>Size Class</th> <th>DBH</th> <th>Age</th> </tr> </thead> <tbody> <tr> <td>Red Maple</td> <td>30</td> <td>Pole</td> <td>5</td> <td></td> </tr> <tr> <td>Quaking Aspen</td> <td>60</td> <td>Pole</td> <td>5</td> <td>36</td> </tr> <tr> <td>Black Spruce</td> <td>10</td> <td>Pole</td> <td>5</td> <td></td> </tr> </tbody> </table>		Canopy Species	% Cover	Size Class	DBH	Age	Red Maple	30	Pole	5		Quaking Aspen	60	Pole	5	36	Black Spruce	10	Pole	5		<table border="1"> <thead> <tr> <th>Sub-Canopy Species</th> <th>Density</th> <th>Avg. Height</th> <th>Size</th> </tr> </thead> <tbody> <tr> <td>Balsam Fir</td> <td>Trace</td> <td>Variable</td> <td>Sapling</td> </tr> <tr> <td>Red Maple</td> <td>Low</td> <td>Variable</td> <td>Sapling</td> </tr> </tbody> </table>		Sub-Canopy Species	Density	Avg. Height	Size	Balsam Fir	Trace	Variable	Sapling	Red Maple	Low	Variable	Sapling																			
Canopy Species	% Cover	Size Class	DBH	Age																																																		
Red Maple	30	Pole	5																																																			
Quaking Aspen	60	Pole	5	36																																																		
Black Spruce	10	Pole	5																																																			
Sub-Canopy Species	Density	Avg. Height	Size																																																			
Balsam Fir	Trace	Variable	Sapling																																																			
Red Maple	Low	Variable	Sapling																																																			
8	622 - Lowland Shrub	Nonstocked	8.7		Unspecified	No	Lowland flooding area.																																															
9	6132 - Mixed Lowland Forest with Cedar	Poletimber Medium	67.5	120	1-50	N/A	Pretty variable stand with variable sized trees and stocking level. Has a couple upland type pockets, but it is very wet. If harvested it would convert into BAM, tag alder, cattails and maybe some red maple. It would also be very low stocking. Do not harvest this stand.																																															
<table border="1"> <thead> <tr> <th>Canopy Species</th> <th>% Cover</th> <th>Size Class</th> <th>DBH</th> <th>Age</th> </tr> </thead> <tbody> <tr> <td>Quaking Aspen</td> <td>35</td> <td>Pole</td> <td>8</td> <td></td> </tr> <tr> <td>Northern White Cedar</td> <td>40</td> <td>Pole/Log</td> <td>8</td> <td>120</td> </tr> <tr> <td>Red Maple</td> <td>15</td> <td>Pole</td> <td>8</td> <td></td> </tr> <tr> <td>Balsam Fir</td> <td>8</td> <td>Pole</td> <td>6</td> <td></td> </tr> </tbody> </table>		Canopy Species	% Cover	Size Class	DBH	Age	Quaking Aspen	35	Pole	8		Northern White Cedar	40	Pole/Log	8	120	Red Maple	15	Pole	8		Balsam Fir	8	Pole	6		<table border="1"> <thead> <tr> <th>Sub-Canopy Species</th> <th>Density</th> <th>Avg. Height</th> <th>Size</th> </tr> </thead> <tbody> <tr> <td>Tag Alder</td> <td>Low</td> <td>5 - 10 feet</td> <td>Tall Shrub</td> </tr> <tr> <td>Balsam Fir</td> <td>Medium</td> <td>Variable</td> <td>Sapling</td> </tr> <tr> <td>Red Maple</td> <td>Low</td> <td>Variable</td> <td>Sapling</td> </tr> </tbody> </table>		Sub-Canopy Species	Density	Avg. Height	Size	Tag Alder	Low	5 - 10 feet	Tall Shrub	Balsam Fir	Medium	Variable	Sapling	Red Maple	Low	Variable	Sapling										
Canopy Species	% Cover	Size Class	DBH	Age																																																		
Quaking Aspen	35	Pole	8																																																			
Northern White Cedar	40	Pole/Log	8	120																																																		
Red Maple	15	Pole	8																																																			
Balsam Fir	8	Pole	6																																																			
Sub-Canopy Species	Density	Avg. Height	Size																																																			
Tag Alder	Low	5 - 10 feet	Tall Shrub																																																			
Balsam Fir	Medium	Variable	Sapling																																																			
Red Maple	Low	Variable	Sapling																																																			
10	622 - Lowland Shrub	Nonstocked	6.5		Unspecified	No	Lowland flooding area.																																															
11	6112 - Lowland Aspen	Sapling Well	3.3	30	Immature	N/A	Was part of stand 103 in compartment to the west.																																															
<table border="1"> <thead> <tr> <th>Canopy Species</th> <th>% Cover</th> <th>Size Class</th> <th>DBH</th> <th>Age</th> </tr> </thead> <tbody> <tr> <td>Quaking Aspen</td> <td>60</td> <td>Sapling/Pole</td> <td>4</td> <td>30</td> </tr> <tr> <td>Balsam Fir</td> <td>15</td> <td>Sapling</td> <td>3</td> <td></td> </tr> <tr> <td>Red Maple</td> <td>15</td> <td>Sapling</td> <td>3</td> <td></td> </tr> <tr> <td>Northern White Cedar</td> <td>10</td> <td>Pole</td> <td>8</td> <td></td> </tr> </tbody> </table>		Canopy Species	% Cover	Size Class	DBH	Age	Quaking Aspen	60	Sapling/Pole	4	30	Balsam Fir	15	Sapling	3		Red Maple	15	Sapling	3		Northern White Cedar	10	Pole	8																													
Canopy Species	% Cover	Size Class	DBH	Age																																																		
Quaking Aspen	60	Sapling/Pole	4	30																																																		
Balsam Fir	15	Sapling	3																																																			
Red Maple	15	Sapling	3																																																			
Northern White Cedar	10	Pole	8																																																			
12	623 - Emergent Wetland	Nonstocked	1.5		Unspecified	No	Lowland pocket.																																															





Stand	Level 4 Cover Type	Size Density	Acres	Stand Age	BA Range	Managed Site	General Comments																																																			
13	6112 - Lowland Aspen	Sawtimber Well	37.7	44	81-110	N/A	This stand could be harvested. Off the NW corner of stand 79 is it pretty wet. Would need to be a winter harvest or dry summer.																																																			
<table border="1"> <thead> <tr> <th>Canopy Species</th> <th>% Cover</th> <th>Size Class</th> <th>DBH</th> <th>Age</th> </tr> </thead> <tbody> <tr> <td>Red Maple</td> <td>35</td> <td>Pole/Log</td> <td>9</td> <td></td> </tr> <tr> <td>Quaking Aspen</td> <td>60</td> <td>Log/Pole</td> <td>10</td> <td>44</td> </tr> <tr> <td>Black Spruce</td> <td>5</td> <td>Pole</td> <td>6</td> <td></td> </tr> </tbody> </table>		Canopy Species	% Cover	Size Class	DBH	Age	Red Maple	35	Pole/Log	9		Quaking Aspen	60	Log/Pole	10	44	Black Spruce	5	Pole	6		<table border="1"> <thead> <tr> <th>Sub-Canopy Species</th> <th>Density</th> <th>Avg. Height</th> <th>Size</th> </tr> </thead> <tbody> <tr> <td>Red Maple</td> <td>Medium</td> <td>Variable</td> <td>Sapling</td> </tr> <tr> <td>Balsam Fir</td> <td>Low</td> <td>Variable</td> <td>Sapling</td> </tr> </tbody> </table>		Sub-Canopy Species	Density	Avg. Height	Size	Red Maple	Medium	Variable	Sapling	Balsam Fir	Low	Variable	Sapling																							
Canopy Species	% Cover	Size Class	DBH	Age																																																						
Red Maple	35	Pole/Log	9																																																							
Quaking Aspen	60	Log/Pole	10	44																																																						
Black Spruce	5	Pole	6																																																							
Sub-Canopy Species	Density	Avg. Height	Size																																																							
Red Maple	Medium	Variable	Sapling																																																							
Balsam Fir	Low	Variable	Sapling																																																							
14	6120 - Lowland Cedar	Poletimber Medium	10.3	100	1-50	N/A	Very wet and low stocked mostly on the northern 3/4 of the stand.																																																			
<table border="1"> <thead> <tr> <th>Canopy Species</th> <th>% Cover</th> <th>Size Class</th> <th>DBH</th> <th>Age</th> </tr> </thead> <tbody> <tr> <td>Red Maple</td> <td>2</td> <td>Pole</td> <td>5</td> <td></td> </tr> <tr> <td>Quaking Aspen</td> <td>5</td> <td>Pole</td> <td>6</td> <td></td> </tr> <tr> <td>Black Spruce</td> <td>10</td> <td>Pole</td> <td>5</td> <td></td> </tr> <tr> <td>Northern White Cedar</td> <td>73</td> <td>Pole</td> <td>7</td> <td>100</td> </tr> <tr> <td>Tamarack</td> <td>10</td> <td>Pole</td> <td>6</td> <td></td> </tr> </tbody> </table>		Canopy Species	% Cover	Size Class	DBH	Age	Red Maple	2	Pole	5		Quaking Aspen	5	Pole	6		Black Spruce	10	Pole	5		Northern White Cedar	73	Pole	7	100	Tamarack	10	Pole	6		<table border="1"> <thead> <tr> <th>Sub-Canopy Species</th> <th>Density</th> <th>Avg. Height</th> <th>Size</th> </tr> </thead> <tbody> <tr> <td>Balsam Fir</td> <td>Low</td> <td>Variable</td> <td>Sapling</td> </tr> <tr> <td>Black Spruce</td> <td>Low</td> <td>Variable</td> <td>Sapling</td> </tr> </tbody> </table>		Sub-Canopy Species	Density	Avg. Height	Size	Balsam Fir	Low	Variable	Sapling	Black Spruce	Low	Variable	Sapling													
Canopy Species	% Cover	Size Class	DBH	Age																																																						
Red Maple	2	Pole	5																																																							
Quaking Aspen	5	Pole	6																																																							
Black Spruce	10	Pole	5																																																							
Northern White Cedar	73	Pole	7	100																																																						
Tamarack	10	Pole	6																																																							
Sub-Canopy Species	Density	Avg. Height	Size																																																							
Balsam Fir	Low	Variable	Sapling																																																							
Black Spruce	Low	Variable	Sapling																																																							
15	623 - Emergent Wetland	Nonstocked	32.0		Unspecified	No	Has some spruce, red maple, and BAM. Also has tag alder.																																																			
16	6112 - Lowland Aspen	Sapling Well	42.6	15	Immature	N/A	Cut in 2005. The western edge of the stand has less regeneration.																																																			
<table border="1"> <thead> <tr> <th>Canopy Species</th> <th>% Cover</th> <th>Size Class</th> <th>DBH</th> <th>Age</th> </tr> </thead> <tbody> <tr> <td>Red Maple</td> <td>25</td> <td>Sapling</td> <td>3</td> <td></td> </tr> <tr> <td>Quaking Aspen</td> <td>63</td> <td>Sapling</td> <td>3</td> <td>15</td> </tr> <tr> <td>Balsam Fir</td> <td>5</td> <td>Sapling</td> <td>3</td> <td></td> </tr> <tr> <td>Tamarack</td> <td>5</td> <td>Sapling</td> <td>3</td> <td></td> </tr> <tr> <td>Hemlock</td> <td>2</td> <td>Log</td> <td>12</td> <td></td> </tr> </tbody> </table>		Canopy Species	% Cover	Size Class	DBH	Age	Red Maple	25	Sapling	3		Quaking Aspen	63	Sapling	3	15	Balsam Fir	5	Sapling	3		Tamarack	5	Sapling	3		Hemlock	2	Log	12																												
Canopy Species	% Cover	Size Class	DBH	Age																																																						
Red Maple	25	Sapling	3																																																							
Quaking Aspen	63	Sapling	3	15																																																						
Balsam Fir	5	Sapling	3																																																							
Tamarack	5	Sapling	3																																																							
Hemlock	2	Log	12																																																							
17	623 - Emergent Wetland	Nonstocked	3.0		Unspecified	No																																																				
18	622 - Lowland Shrub	Nonstocked	1.5	0	Unspecified	No	Lowland pocket with standing water.																																																			
19	6117 - Lowland Deciduous, Mixed Coniferous	Poletimber Well	14.0	110	51-80	N/A	Pretty wet area. The east half is the worst part. Possible harvest?																																																			
<table border="1"> <thead> <tr> <th>Canopy Species</th> <th>% Cover</th> <th>Size Class</th> <th>DBH</th> <th>Age</th> </tr> </thead> <tbody> <tr> <td>Red Maple</td> <td>30</td> <td>Pole/Log</td> <td>9</td> <td>110</td> </tr> <tr> <td>Paper Birch</td> <td>5</td> <td>Pole/Log</td> <td>8</td> <td></td> </tr> <tr> <td>Quaking Aspen</td> <td>25</td> <td>Log/Pole</td> <td>10</td> <td></td> </tr> <tr> <td>Balsam Fir</td> <td>15</td> <td>Pole</td> <td>7</td> <td></td> </tr> <tr> <td>Black Spruce</td> <td>15</td> <td>Pole</td> <td>6</td> <td></td> </tr> <tr> <td>Northern White Cedar</td> <td>10</td> <td>Pole/Log</td> <td>9</td> <td></td> </tr> </tbody> </table>		Canopy Species	% Cover	Size Class	DBH	Age	Red Maple	30	Pole/Log	9	110	Paper Birch	5	Pole/Log	8		Quaking Aspen	25	Log/Pole	10		Balsam Fir	15	Pole	7		Black Spruce	15	Pole	6		Northern White Cedar	10	Pole/Log	9		<table border="1"> <thead> <tr> <th>Sub-Canopy Species</th> <th>Density</th> <th>Avg. Height</th> <th>Size</th> </tr> </thead> <tbody> <tr> <td>Red Maple</td> <td>Low</td> <td>Variable</td> <td>Sapling</td> </tr> <tr> <td>Balsam Fir</td> <td>Medium</td> <td>Variable</td> <td>Sapling</td> </tr> <tr> <td>Black Spruce</td> <td>Trace</td> <td>Variable</td> <td>Sapling</td> </tr> <tr> <td>Tag Alder</td> <td>Trace</td> <td>5 - 10 feet</td> <td>Tall Shrub</td> </tr> </tbody> </table>		Sub-Canopy Species	Density	Avg. Height	Size	Red Maple	Low	Variable	Sapling	Balsam Fir	Medium	Variable	Sapling	Black Spruce	Trace	Variable	Sapling	Tag Alder	Trace	5 - 10 feet	Tall Shrub
Canopy Species	% Cover	Size Class	DBH	Age																																																						
Red Maple	30	Pole/Log	9	110																																																						
Paper Birch	5	Pole/Log	8																																																							
Quaking Aspen	25	Log/Pole	10																																																							
Balsam Fir	15	Pole	7																																																							
Black Spruce	15	Pole	6																																																							
Northern White Cedar	10	Pole/Log	9																																																							
Sub-Canopy Species	Density	Avg. Height	Size																																																							
Red Maple	Low	Variable	Sapling																																																							
Balsam Fir	Medium	Variable	Sapling																																																							
Black Spruce	Trace	Variable	Sapling																																																							
Tag Alder	Trace	5 - 10 feet	Tall Shrub																																																							



Stand	Level 4 Cover Type	Size Density	Acres	Stand Age	BA Range	Managed Site	General Comments																																																																								
<b>20</b>	6112 - Lowland Aspen	Poletimber Well	20.3	30	1-50	N/A	Just converting into pole size trees. Has some areas that are really wet that have sapling sized trees. Other we areas have really nothing growing in them. These tend to be small pockets.																																																																								
<table border="1"> <thead> <tr> <th>Canopy Species</th> <th>% Cover</th> <th>Size Class</th> <th>DBH</th> <th>Age</th> </tr> </thead> <tbody> <tr> <td>Red Maple</td> <td>15</td> <td>Pole</td> <td>5</td> <td></td> </tr> <tr> <td>Quaking Aspen</td> <td>75</td> <td>Pole</td> <td>5</td> <td>30</td> </tr> <tr> <td>Balsam Fir</td> <td>10</td> <td>Pole</td> <td>5</td> <td></td> </tr> </tbody> </table>								Canopy Species	% Cover	Size Class	DBH	Age	Red Maple	15	Pole	5		Quaking Aspen	75	Pole	5	30	Balsam Fir	10	Pole	5																																																					
Canopy Species	% Cover	Size Class	DBH	Age																																																																											
Red Maple	15	Pole	5																																																																												
Quaking Aspen	75	Pole	5	30																																																																											
Balsam Fir	10	Pole	5																																																																												
<b>21</b>	3302 - Low Density Conifer Trees	Nonstocked	2.5		Unspecified	No	Opening that may have been an old large landing location.																																																																								
<b>22</b>	6112 - Lowland Aspen	Poletimber Well	17.5	41	1-50	N/A	Very wet in spots. This is where the tag alder is. Stocking is variable due to wet nature of this.																																																																								
<table border="1"> <thead> <tr> <th>Canopy Species</th> <th>% Cover</th> <th>Size Class</th> <th>DBH</th> <th>Age</th> <th>Sub-Canopy Species</th> <th>Density</th> <th>Avg. Height</th> <th>Size</th> </tr> </thead> <tbody> <tr> <td>Red Maple</td> <td>30</td> <td>Pole/Sapling</td> <td>5</td> <td></td> <td>Balsam Fir</td> <td>Low</td> <td>Variable</td> <td>Sapling</td> </tr> <tr> <td>Paper Birch</td> <td>10</td> <td>Pole/Sapling</td> <td>5</td> <td></td> <td>Tag Alder</td> <td>Medium</td> <td>5 - 10 feet</td> <td>Tall Shrub</td> </tr> <tr> <td>Quaking Aspen</td> <td>45</td> <td>Pole/Sapling</td> <td>5</td> <td>41</td> <td></td> <td></td> <td></td> <td></td> </tr> <tr> <td>Black Spruce</td> <td>5</td> <td>Pole/Log</td> <td>8</td> <td></td> <td></td> <td></td> <td></td> <td></td> </tr> <tr> <td>Northern White Cedar</td> <td>10</td> <td>Pole/Log</td> <td>8</td> <td></td> <td></td> <td></td> <td></td> <td></td> </tr> </tbody> </table>								Canopy Species	% Cover	Size Class	DBH	Age	Sub-Canopy Species	Density	Avg. Height	Size	Red Maple	30	Pole/Sapling	5		Balsam Fir	Low	Variable	Sapling	Paper Birch	10	Pole/Sapling	5		Tag Alder	Medium	5 - 10 feet	Tall Shrub	Quaking Aspen	45	Pole/Sapling	5	41					Black Spruce	5	Pole/Log	8						Northern White Cedar	10	Pole/Log	8																							
Canopy Species	% Cover	Size Class	DBH	Age	Sub-Canopy Species	Density	Avg. Height	Size																																																																							
Red Maple	30	Pole/Sapling	5		Balsam Fir	Low	Variable	Sapling																																																																							
Paper Birch	10	Pole/Sapling	5		Tag Alder	Medium	5 - 10 feet	Tall Shrub																																																																							
Quaking Aspen	45	Pole/Sapling	5	41																																																																											
Black Spruce	5	Pole/Log	8																																																																												
Northern White Cedar	10	Pole/Log	8																																																																												
<b>23</b>	3102 - Grass	Nonstocked	12.3		Unspecified	No	Powerline ROW																																																																								
<b>24</b>	4133 - Aspen, Mixed Pine	Poletimber Well	36.1	65	81-110	N/A	The southern part of this stand is upland and the northern part is more lowland. Pine is to the south.																																																																								
<table border="1"> <thead> <tr> <th>Canopy Species</th> <th>% Cover</th> <th>Size Class</th> <th>DBH</th> <th>Age</th> <th>Sub-Canopy Species</th> <th>Density</th> <th>Avg. Height</th> <th>Size</th> </tr> </thead> <tbody> <tr> <td>Red Maple</td> <td>20</td> <td>Pole</td> <td>6</td> <td></td> <td>Red Maple</td> <td>Medium</td> <td>Variable</td> <td>Sapling</td> </tr> <tr> <td>Red Oak</td> <td>10</td> <td>Log/Pole</td> <td>10</td> <td></td> <td>Red Oak</td> <td>Trace</td> <td>Variable</td> <td>Sapling</td> </tr> <tr> <td>White Pine</td> <td>10</td> <td>Log/Pole</td> <td>11</td> <td></td> <td>White Pine</td> <td>Trace</td> <td>Variable</td> <td>Sapling</td> </tr> <tr> <td>Red Pine</td> <td>15</td> <td>Log</td> <td>11</td> <td>84</td> <td>Balsam Fir</td> <td>Low</td> <td>Variable</td> <td>Sapling</td> </tr> <tr> <td>Quaking Aspen</td> <td>40</td> <td>Pole</td> <td>8</td> <td>65</td> <td></td> <td></td> <td></td> <td></td> </tr> <tr> <td>Balsam Fir</td> <td>3</td> <td>Pole</td> <td>6</td> <td></td> <td></td> <td></td> <td></td> <td></td> </tr> <tr> <td>Northern White Cedar</td> <td>2</td> <td>Pole/Log</td> <td>9</td> <td></td> <td></td> <td></td> <td></td> <td></td> </tr> </tbody> </table>								Canopy Species	% Cover	Size Class	DBH	Age	Sub-Canopy Species	Density	Avg. Height	Size	Red Maple	20	Pole	6		Red Maple	Medium	Variable	Sapling	Red Oak	10	Log/Pole	10		Red Oak	Trace	Variable	Sapling	White Pine	10	Log/Pole	11		White Pine	Trace	Variable	Sapling	Red Pine	15	Log	11	84	Balsam Fir	Low	Variable	Sapling	Quaking Aspen	40	Pole	8	65					Balsam Fir	3	Pole	6						Northern White Cedar	2	Pole/Log	9					
Canopy Species	% Cover	Size Class	DBH	Age	Sub-Canopy Species	Density	Avg. Height	Size																																																																							
Red Maple	20	Pole	6		Red Maple	Medium	Variable	Sapling																																																																							
Red Oak	10	Log/Pole	10		Red Oak	Trace	Variable	Sapling																																																																							
White Pine	10	Log/Pole	11		White Pine	Trace	Variable	Sapling																																																																							
Red Pine	15	Log	11	84	Balsam Fir	Low	Variable	Sapling																																																																							
Quaking Aspen	40	Pole	8	65																																																																											
Balsam Fir	3	Pole	6																																																																												
Northern White Cedar	2	Pole/Log	9																																																																												
<b>25</b>	6112 - Lowland Aspen	Poletimber Well	82.9	37	1-50	N/A	Southern part is aspen and northern part is more of the conifer.																																																																								
<table border="1"> <thead> <tr> <th>Canopy Species</th> <th>% Cover</th> <th>Size Class</th> <th>DBH</th> <th>Age</th> <th>Sub-Canopy Species</th> <th>Density</th> <th>Avg. Height</th> <th>Size</th> </tr> </thead> <tbody> <tr> <td>Red Maple</td> <td>10</td> <td>Pole</td> <td>5</td> <td></td> <td>Balsam Fir</td> <td>Medium</td> <td>Variable</td> <td>Sapling</td> </tr> <tr> <td>Quaking Aspen</td> <td>53</td> <td>Pole</td> <td>6</td> <td>37</td> <td>Red Maple</td> <td>Low</td> <td>Variable</td> <td>Sapling</td> </tr> <tr> <td>Balsam Fir</td> <td>25</td> <td>Pole</td> <td>5</td> <td></td> <td>White Spruce</td> <td>Trace</td> <td>Variable</td> <td>Sapling</td> </tr> <tr> <td>White Spruce</td> <td>5</td> <td>Pole</td> <td>5</td> <td></td> <td></td> <td></td> <td></td> <td></td> </tr> <tr> <td>White Pine</td> <td>2</td> <td>Log</td> <td>10</td> <td></td> <td></td> <td></td> <td></td> <td></td> </tr> <tr> <td>Hemlock</td> <td>2</td> <td>Log</td> <td>10</td> <td></td> <td></td> <td></td> <td></td> <td></td> </tr> <tr> <td>Northern White Cedar</td> <td>3</td> <td>Pole</td> <td>8</td> <td></td> <td></td> <td></td> <td></td> <td></td> </tr> </tbody> </table>								Canopy Species	% Cover	Size Class	DBH	Age	Sub-Canopy Species	Density	Avg. Height	Size	Red Maple	10	Pole	5		Balsam Fir	Medium	Variable	Sapling	Quaking Aspen	53	Pole	6	37	Red Maple	Low	Variable	Sapling	Balsam Fir	25	Pole	5		White Spruce	Trace	Variable	Sapling	White Spruce	5	Pole	5						White Pine	2	Log	10						Hemlock	2	Log	10						Northern White Cedar	3	Pole	8					
Canopy Species	% Cover	Size Class	DBH	Age	Sub-Canopy Species	Density	Avg. Height	Size																																																																							
Red Maple	10	Pole	5		Balsam Fir	Medium	Variable	Sapling																																																																							
Quaking Aspen	53	Pole	6	37	Red Maple	Low	Variable	Sapling																																																																							
Balsam Fir	25	Pole	5		White Spruce	Trace	Variable	Sapling																																																																							
White Spruce	5	Pole	5																																																																												
White Pine	2	Log	10																																																																												
Hemlock	2	Log	10																																																																												
Northern White Cedar	3	Pole	8																																																																												
<b>27</b>	3103 - Rubus-Fern	Nonstocked	0.8	0	Unspecified	No	Old landing location.																																																																								



Stand	Level 4 Cover Type	Size Density	Acres	Stand Age	BA Range	Managed Site	General Comments																																							
28	42210 - Natural Red Pine	Sawtimber Well	12.3	109	111-140	N/A	best access is through private property to the south. On 03/28/2016, a variance was approved to drop all treatments on this stand. Best access into this stand is through PVT from the south. At this time there are several small landowners on this parcel and there is a dispute amongst them on road rights.																																							
<table border="1"> <thead> <tr> <th>Canopy Species</th> <th>% Cover</th> <th>Size Class</th> <th>DBH</th> <th>Age</th> </tr> </thead> <tbody> <tr> <td>Red Maple</td> <td>5</td> <td>Log</td> <td>11</td> <td></td> </tr> <tr> <td>Red Oak</td> <td>15</td> <td>Log</td> <td>12</td> <td></td> </tr> <tr> <td>Quaking Aspen</td> <td>5</td> <td>Log</td> <td>11</td> <td></td> </tr> <tr> <td>White Pine</td> <td>5</td> <td>Log</td> <td>13</td> <td></td> </tr> <tr> <td>Red Pine</td> <td>70</td> <td>Log</td> <td>13</td> <td>109</td> </tr> </tbody> </table>		Canopy Species	% Cover	Size Class	DBH	Age		Red Maple	5	Log	11		Red Oak	15	Log	12		Quaking Aspen	5	Log	11		White Pine	5	Log	13		Red Pine	70	Log	13	109	<table border="1"> <thead> <tr> <th>Sub-Canopy Species</th> <th>Density</th> <th>Avg. Height</th> <th>Size</th> </tr> </thead> <tbody> <tr> <td>Red Maple</td> <td>Low</td> <td>Variable</td> <td>Sapling</td> </tr> <tr> <td>White Pine</td> <td>Low</td> <td>Variable</td> <td>Sapling</td> </tr> </tbody> </table>		Sub-Canopy Species	Density	Avg. Height	Size	Red Maple	Low	Variable	Sapling	White Pine	Low	Variable	Sapling
Canopy Species	% Cover	Size Class	DBH	Age																																										
Red Maple	5	Log	11																																											
Red Oak	15	Log	12																																											
Quaking Aspen	5	Log	11																																											
White Pine	5	Log	13																																											
Red Pine	70	Log	13	109																																										
Sub-Canopy Species	Density	Avg. Height	Size																																											
Red Maple	Low	Variable	Sapling																																											
White Pine	Low	Variable	Sapling																																											
31	622 - Lowland Shrub	Nonstocked	51.2		Unspecified	No																																								
32	4130 - Aspen	Sapling Medium	14.4	5	Immature	N/A	powerline north of stand. road into stand from north is bumpy/rough, but has a good bottom with lots of gravel/rock. Has some wet pockets with no regeneration.																																							
<table border="1"> <thead> <tr> <th>Canopy Species</th> <th>% Cover</th> <th>Size Class</th> <th>DBH</th> <th>Age</th> </tr> </thead> <tbody> <tr> <td>Quaking Aspen</td> <td>70</td> <td>Sapling</td> <td>1</td> <td>5</td> </tr> <tr> <td>Red Maple</td> <td>30</td> <td>Sapling</td> <td>1</td> <td></td> </tr> </tbody> </table>		Canopy Species	% Cover	Size Class	DBH	Age		Quaking Aspen	70	Sapling	1	5	Red Maple	30	Sapling	1																														
Canopy Species	% Cover	Size Class	DBH	Age																																										
Quaking Aspen	70	Sapling	1	5																																										
Red Maple	30	Sapling	1																																											
34	622 - Lowland Shrub	Nonstocked	5.4		Unspecified	No	Tag Alder lowland pocket																																							
35	6117 - Lowland Deciduous, Mixed Coniferous	Poletimber Well	33.4	65	Unspecified	N/A	Would be very difficult to harvest in the southern part of the stand. Would have to be winter harvest only. Might be able to harvest.																																							
<table border="1"> <thead> <tr> <th>Canopy Species</th> <th>% Cover</th> <th>Size Class</th> <th>DBH</th> <th>Age</th> </tr> </thead> <tbody> <tr> <td>Red Maple</td> <td>25</td> <td>Pole/Log</td> <td>8</td> <td></td> </tr> <tr> <td>Balsam Fir</td> <td>10</td> <td>Pole</td> <td>5</td> <td></td> </tr> <tr> <td>Black Spruce</td> <td>15</td> <td>Pole</td> <td>5</td> <td></td> </tr> <tr> <td>Northern White Cedar</td> <td>15</td> <td>Pole/Log</td> <td>9</td> <td>100</td> </tr> <tr> <td>Quaking Aspen</td> <td>35</td> <td>Pole</td> <td>8</td> <td>65</td> </tr> </tbody> </table>		Canopy Species	% Cover	Size Class	DBH	Age		Red Maple	25	Pole/Log	8		Balsam Fir	10	Pole	5		Black Spruce	15	Pole	5		Northern White Cedar	15	Pole/Log	9	100	Quaking Aspen	35	Pole	8	65	<table border="1"> <thead> <tr> <th>Sub-Canopy Species</th> <th>Density</th> <th>Avg. Height</th> <th>Size</th> </tr> </thead> <tbody> <tr> <td>Balsam Fir</td> <td>Low</td> <td>Variable</td> <td>Sapling</td> </tr> <tr> <td>Red Maple</td> <td>Medium</td> <td>Variable</td> <td>Sapling</td> </tr> </tbody> </table>		Sub-Canopy Species	Density	Avg. Height	Size	Balsam Fir	Low	Variable	Sapling	Red Maple	Medium	Variable	Sapling
Canopy Species	% Cover	Size Class	DBH	Age																																										
Red Maple	25	Pole/Log	8																																											
Balsam Fir	10	Pole	5																																											
Black Spruce	15	Pole	5																																											
Northern White Cedar	15	Pole/Log	9	100																																										
Quaking Aspen	35	Pole	8	65																																										
Sub-Canopy Species	Density	Avg. Height	Size																																											
Balsam Fir	Low	Variable	Sapling																																											
Red Maple	Medium	Variable	Sapling																																											
36	623 - Emergent Wetland	Nonstocked	9.0		Unspecified	No	Stand swapped from Forested to Non-Forested. Has some red maple, BAM, and tag alder. Will never amount to a full forested stand.																																							
37	4130 - Aspen	Sapling Well	48.9	5	Immature	N/A	Stand is regenerating well.																																							
<table border="1"> <thead> <tr> <th>Canopy Species</th> <th>% Cover</th> <th>Size Class</th> <th>DBH</th> <th>Age</th> </tr> </thead> <tbody> <tr> <td>Quaking Aspen</td> <td>60</td> <td>Sapling</td> <td>1</td> <td>5</td> </tr> <tr> <td>Red Maple</td> <td>30</td> <td>Sapling</td> <td>1</td> <td></td> </tr> <tr> <td>Red Oak</td> <td>10</td> <td>Log</td> <td>12</td> <td></td> </tr> </tbody> </table>		Canopy Species	% Cover	Size Class	DBH	Age		Quaking Aspen	60	Sapling	1	5	Red Maple	30	Sapling	1		Red Oak	10	Log	12																									
Canopy Species	% Cover	Size Class	DBH	Age																																										
Quaking Aspen	60	Sapling	1	5																																										
Red Maple	30	Sapling	1																																											
Red Oak	10	Log	12																																											
38	42110 - Planted Red Pine	Sawtimber Well	13.0	82	111-140	N/A	Could be harvested now, but would prefer to wait 10 more years.																																							
<table border="1"> <thead> <tr> <th>Canopy Species</th> <th>% Cover</th> <th>Size Class</th> <th>DBH</th> <th>Age</th> </tr> </thead> <tbody> <tr> <td>Red Oak</td> <td>10</td> <td>Log</td> <td>10</td> <td></td> </tr> <tr> <td>Quaking Aspen</td> <td>5</td> <td>Log</td> <td>11</td> <td></td> </tr> <tr> <td>White Pine</td> <td>10</td> <td>Log</td> <td>10</td> <td></td> </tr> <tr> <td>Red Pine</td> <td>75</td> <td>Log</td> <td>13</td> <td>82</td> </tr> </tbody> </table>		Canopy Species	% Cover	Size Class	DBH	Age		Red Oak	10	Log	10		Quaking Aspen	5	Log	11		White Pine	10	Log	10		Red Pine	75	Log	13	82	<table border="1"> <thead> <tr> <th>Sub-Canopy Species</th> <th>Density</th> <th>Avg. Height</th> <th>Size</th> </tr> </thead> <tbody> <tr> <td>Red Maple</td> <td>High</td> <td>Variable</td> <td>Sapling</td> </tr> <tr> <td>Red Oak</td> <td>Low</td> <td>Variable</td> <td>Sapling</td> </tr> </tbody> </table>		Sub-Canopy Species	Density	Avg. Height	Size	Red Maple	High	Variable	Sapling	Red Oak	Low	Variable	Sapling					
Canopy Species	% Cover	Size Class	DBH	Age																																										
Red Oak	10	Log	10																																											
Quaking Aspen	5	Log	11																																											
White Pine	10	Log	10																																											
Red Pine	75	Log	13	82																																										
Sub-Canopy Species	Density	Avg. Height	Size																																											
Red Maple	High	Variable	Sapling																																											
Red Oak	Low	Variable	Sapling																																											



Stand	Level 4 Cover Type	Size Density	Acres	Stand Age	BA Range	Managed Site	General Comments																																										
39	500 - Water	Nonstocked	30.7		Unspecified	No																																											
40	6112 - Lowland Aspen	Poletimber Well	22.5	65	1-50	N/A	Very wet ground with poor access.																																										
<table border="1"> <thead> <tr> <th>Canopy Species</th> <th>% Cover</th> <th>Size Class</th> <th>DBH</th> <th>Age</th> </tr> </thead> <tbody> <tr> <td>Red Maple</td> <td>30</td> <td>Pole</td> <td>6</td> <td></td> </tr> <tr> <td>Paper Birch</td> <td>5</td> <td>Pole</td> <td>5</td> <td></td> </tr> <tr> <td>Quaking Aspen</td> <td>55</td> <td>Pole</td> <td>6</td> <td>65</td> </tr> <tr> <td>Balsam Fir</td> <td>5</td> <td>Pole</td> <td>5</td> <td></td> </tr> <tr> <td>Northern White Cedar</td> <td>5</td> <td>Pole/Log</td> <td>8</td> <td></td> </tr> </tbody> </table>		Canopy Species	% Cover	Size Class	DBH	Age	Red Maple	30	Pole	6		Paper Birch	5	Pole	5		Quaking Aspen	55	Pole	6	65	Balsam Fir	5	Pole	5		Northern White Cedar	5	Pole/Log	8		<table border="1"> <thead> <tr> <th>Sub-Canopy Species</th> <th>Density</th> <th>Avg. Height</th> <th>Size</th> </tr> </thead> <tbody> <tr> <td>Red Maple</td> <td>Medium</td> <td>Variable</td> <td>Sapling</td> </tr> <tr> <td>Balsam Fir</td> <td>Low</td> <td>Variable</td> <td>Sapling</td> </tr> <tr> <td>Tag Alder</td> <td>Trace</td> <td>5 - 10 feet</td> <td>Tall Shrub</td> </tr> </tbody> </table>		Sub-Canopy Species	Density	Avg. Height	Size	Red Maple	Medium	Variable	Sapling	Balsam Fir	Low	Variable	Sapling	Tag Alder	Trace	5 - 10 feet	Tall Shrub
Canopy Species	% Cover	Size Class	DBH	Age																																													
Red Maple	30	Pole	6																																														
Paper Birch	5	Pole	5																																														
Quaking Aspen	55	Pole	6	65																																													
Balsam Fir	5	Pole	5																																														
Northern White Cedar	5	Pole/Log	8																																														
Sub-Canopy Species	Density	Avg. Height	Size																																														
Red Maple	Medium	Variable	Sapling																																														
Balsam Fir	Low	Variable	Sapling																																														
Tag Alder	Trace	5 - 10 feet	Tall Shrub																																														
41	42121 - Planted Jack Pine, Mixed Deciduous	Sapling Well	9.6	27	Immature	N/A																																											
<table border="1"> <thead> <tr> <th>Canopy Species</th> <th>% Cover</th> <th>Size Class</th> <th>DBH</th> <th>Age</th> </tr> </thead> <tbody> <tr> <td>Red Oak</td> <td>15</td> <td>Sapling</td> <td>4</td> <td></td> </tr> <tr> <td>Quaking Aspen</td> <td>15</td> <td>Sapling</td> <td>4</td> <td></td> </tr> <tr> <td>Jack Pine</td> <td>65</td> <td>Sapling</td> <td>4</td> <td>27</td> </tr> <tr> <td>Pin Cherry</td> <td>5</td> <td>Sapling</td> <td>3</td> <td></td> </tr> </tbody> </table>		Canopy Species	% Cover	Size Class	DBH	Age	Red Oak	15	Sapling	4		Quaking Aspen	15	Sapling	4		Jack Pine	65	Sapling	4	27	Pin Cherry	5	Sapling	3																								
Canopy Species	% Cover	Size Class	DBH	Age																																													
Red Oak	15	Sapling	4																																														
Quaking Aspen	15	Sapling	4																																														
Jack Pine	65	Sapling	4	27																																													
Pin Cherry	5	Sapling	3																																														
42	42140 - Planted Mixed Pine	Sawtimber Medium	38.5	90	81-110	N/A	Stand was thinned to 100 BA. Red maple is very thick in understory. Was thinned pretty heavy allowing red maple to grow thick in the understory. The majority of the aspen, maple, and oak is in the NE part of the stand.																																										
<table border="1"> <thead> <tr> <th>Canopy Species</th> <th>% Cover</th> <th>Size Class</th> <th>DBH</th> <th>Age</th> </tr> </thead> <tbody> <tr> <td>Red Maple</td> <td>5</td> <td>Pole</td> <td>4</td> <td></td> </tr> <tr> <td>Red Oak</td> <td>5</td> <td>Log/Pole</td> <td>8</td> <td></td> </tr> <tr> <td>Quaking Aspen</td> <td>5</td> <td>Pole</td> <td>5</td> <td></td> </tr> <tr> <td>White Pine</td> <td>30</td> <td>Log</td> <td>13</td> <td></td> </tr> <tr> <td>Red Pine</td> <td>55</td> <td>Log</td> <td>11</td> <td>90</td> </tr> </tbody> </table>		Canopy Species	% Cover	Size Class	DBH	Age	Red Maple	5	Pole	4		Red Oak	5	Log/Pole	8		Quaking Aspen	5	Pole	5		White Pine	30	Log	13		Red Pine	55	Log	11	90	<table border="1"> <thead> <tr> <th>Sub-Canopy Species</th> <th>Density</th> <th>Avg. Height</th> <th>Size</th> </tr> </thead> <tbody> <tr> <td>Red Maple</td> <td>High</td> <td>Variable</td> <td>Sapling</td> </tr> <tr> <td>Red Oak</td> <td>Low</td> <td>Variable</td> <td>Sapling</td> </tr> </tbody> </table>		Sub-Canopy Species	Density	Avg. Height	Size	Red Maple	High	Variable	Sapling	Red Oak	Low	Variable	Sapling				
Canopy Species	% Cover	Size Class	DBH	Age																																													
Red Maple	5	Pole	4																																														
Red Oak	5	Log/Pole	8																																														
Quaking Aspen	5	Pole	5																																														
White Pine	30	Log	13																																														
Red Pine	55	Log	11	90																																													
Sub-Canopy Species	Density	Avg. Height	Size																																														
Red Maple	High	Variable	Sapling																																														
Red Oak	Low	Variable	Sapling																																														
43	6112 - Lowland Aspen	Poletimber Well	16.6	34	1-50	N/A	East half is much wetter than the west half. Kind of a transition zone.																																										
<table border="1"> <thead> <tr> <th>Canopy Species</th> <th>% Cover</th> <th>Size Class</th> <th>DBH</th> <th>Age</th> </tr> </thead> <tbody> <tr> <td>Red Maple</td> <td>30</td> <td>Pole</td> <td>5</td> <td></td> </tr> <tr> <td>Red Oak</td> <td>2</td> <td>Pole</td> <td>8</td> <td></td> </tr> <tr> <td>Quaking Aspen</td> <td>53</td> <td>Pole</td> <td>5</td> <td>34</td> </tr> <tr> <td>Balsam Fir</td> <td>10</td> <td>Pole</td> <td>5</td> <td></td> </tr> <tr> <td>Red Pine</td> <td>5</td> <td>Pole/Log</td> <td>9</td> <td></td> </tr> </tbody> </table>		Canopy Species	% Cover	Size Class	DBH	Age	Red Maple	30	Pole	5		Red Oak	2	Pole	8		Quaking Aspen	53	Pole	5	34	Balsam Fir	10	Pole	5		Red Pine	5	Pole/Log	9		<table border="1"> <thead> <tr> <th>Sub-Canopy Species</th> <th>Density</th> <th>Avg. Height</th> <th>Size</th> </tr> </thead> <tbody> <tr> <td>Tag Alder</td> <td>Medium</td> <td>5 - 10 feet</td> <td>Tall Shrub</td> </tr> <tr> <td>Red Maple</td> <td>Medium</td> <td>Variable</td> <td>Sapling</td> </tr> <tr> <td>Balsam Fir</td> <td>Low</td> <td>Variable</td> <td>Sapling</td> </tr> </tbody> </table>		Sub-Canopy Species	Density	Avg. Height	Size	Tag Alder	Medium	5 - 10 feet	Tall Shrub	Red Maple	Medium	Variable	Sapling	Balsam Fir	Low	Variable	Sapling
Canopy Species	% Cover	Size Class	DBH	Age																																													
Red Maple	30	Pole	5																																														
Red Oak	2	Pole	8																																														
Quaking Aspen	53	Pole	5	34																																													
Balsam Fir	10	Pole	5																																														
Red Pine	5	Pole/Log	9																																														
Sub-Canopy Species	Density	Avg. Height	Size																																														
Tag Alder	Medium	5 - 10 feet	Tall Shrub																																														
Red Maple	Medium	Variable	Sapling																																														
Balsam Fir	Low	Variable	Sapling																																														
45	42210 - Natural Red Pine	Sawtimber Well	20.0	72	111-140	N/A	Aspen is concentrated around the edge and northern part of the stand. Could be a final harvest.																																										
<table border="1"> <thead> <tr> <th>Canopy Species</th> <th>% Cover</th> <th>Size Class</th> <th>DBH</th> <th>Age</th> </tr> </thead> <tbody> <tr> <td>Red Oak</td> <td>10</td> <td>Log</td> <td>10</td> <td></td> </tr> <tr> <td>White Pine</td> <td>5</td> <td>Log</td> <td>10</td> <td></td> </tr> <tr> <td>Red Pine</td> <td>85</td> <td>Log</td> <td>10</td> <td>72</td> </tr> </tbody> </table>		Canopy Species	% Cover	Size Class	DBH	Age	Red Oak	10	Log	10		White Pine	5	Log	10		Red Pine	85	Log	10	72	<table border="1"> <thead> <tr> <th>Sub-Canopy Species</th> <th>Density</th> <th>Avg. Height</th> <th>Size</th> </tr> </thead> <tbody> <tr> <td>Red Maple</td> <td>Low</td> <td>Variable</td> <td>Sapling</td> </tr> <tr> <td>Red Oak</td> <td>Low</td> <td>Variable</td> <td>Sapling</td> </tr> <tr> <td>Bigtooth Aspen</td> <td>Medium</td> <td>Variable</td> <td>Sapling</td> </tr> </tbody> </table>		Sub-Canopy Species	Density	Avg. Height	Size	Red Maple	Low	Variable	Sapling	Red Oak	Low	Variable	Sapling	Bigtooth Aspen	Medium	Variable	Sapling										
Canopy Species	% Cover	Size Class	DBH	Age																																													
Red Oak	10	Log	10																																														
White Pine	5	Log	10																																														
Red Pine	85	Log	10	72																																													
Sub-Canopy Species	Density	Avg. Height	Size																																														
Red Maple	Low	Variable	Sapling																																														
Red Oak	Low	Variable	Sapling																																														
Bigtooth Aspen	Medium	Variable	Sapling																																														



Stand	Level 4 Cover Type	Size Density	Acres	Stand Age	BA Range	Managed Site	General Comments																																														
<b>46</b>	4130 - Aspen	Poletimber Well	23.2	52	51-80	N/A	Transitions from a lowland like stand to upland from a East to West. Trees are slightly larger on the north end of the stand. Just made the transition into pole size trees.																																														
<table border="1"> <thead> <tr> <th>Canopy Species</th> <th>% Cover</th> <th>Size Class</th> <th>DBH</th> <th>Age</th> </tr> </thead> <tbody> <tr> <td>Red Oak</td> <td>10</td> <td>Pole/Log</td> <td>8</td> <td></td> </tr> <tr> <td>Bigtooth Aspen</td> <td>70</td> <td>Pole</td> <td>8</td> <td>52</td> </tr> <tr> <td>White Pine</td> <td>5</td> <td>Pole</td> <td>8</td> <td></td> </tr> <tr> <td>Red Pine</td> <td>5</td> <td>Pole</td> <td>8</td> <td></td> </tr> <tr> <td>Red Maple</td> <td>10</td> <td>Pole</td> <td>6</td> <td></td> </tr> </tbody> </table>		Canopy Species	% Cover	Size Class	DBH	Age		Red Oak	10	Pole/Log	8		Bigtooth Aspen	70	Pole	8	52	White Pine	5	Pole	8		Red Pine	5	Pole	8		Red Maple	10	Pole	6		<table border="1"> <thead> <tr> <th>Sub-Canopy Species</th> <th>Density</th> <th>Avg. Height</th> <th>Size</th> </tr> </thead> <tbody> <tr> <td>Red Maple</td> <td>Medium</td> <td>Variable</td> <td>Sapling</td> </tr> </tbody> </table>		Sub-Canopy Species	Density	Avg. Height	Size	Red Maple	Medium	Variable	Sapling											
Canopy Species	% Cover	Size Class	DBH	Age																																																	
Red Oak	10	Pole/Log	8																																																		
Bigtooth Aspen	70	Pole	8	52																																																	
White Pine	5	Pole	8																																																		
Red Pine	5	Pole	8																																																		
Red Maple	10	Pole	6																																																		
Sub-Canopy Species	Density	Avg. Height	Size																																																		
Red Maple	Medium	Variable	Sapling																																																		
<b>47</b>	6112 - Lowland Aspen	Sapling Well	71.0	28	Immature	N/A	This is a wet stand on the east side. Stocking gets pretty low there as well.																																														
<table border="1"> <thead> <tr> <th>Canopy Species</th> <th>% Cover</th> <th>Size Class</th> <th>DBH</th> <th>Age</th> </tr> </thead> <tbody> <tr> <td>Red Maple</td> <td>10</td> <td>Sapling</td> <td>4</td> <td></td> </tr> <tr> <td>Quaking Aspen</td> <td>75</td> <td>Sapling</td> <td>4</td> <td>28</td> </tr> <tr> <td>Red Pine</td> <td>5</td> <td>Sapling</td> <td>4</td> <td></td> </tr> <tr> <td>Jack Pine</td> <td>5</td> <td>Sapling</td> <td>4</td> <td>28</td> </tr> <tr> <td>Balsam Fir</td> <td>5</td> <td>Sapling</td> <td>4</td> <td></td> </tr> </tbody> </table>		Canopy Species	% Cover	Size Class	DBH	Age		Red Maple	10	Sapling	4		Quaking Aspen	75	Sapling	4	28	Red Pine	5	Sapling	4		Jack Pine	5	Sapling	4	28	Balsam Fir	5	Sapling	4		<table border="1"> <thead> <tr> <th>Sub-Canopy Species</th> <th>Density</th> <th>Avg. Height</th> <th>Size</th> </tr> </thead> <tbody> <tr> <td>Tag Alder</td> <td>Medium</td> <td>5 - 10 feet</td> <td>Tall Shrub</td> </tr> </tbody> </table>		Sub-Canopy Species	Density	Avg. Height	Size	Tag Alder	Medium	5 - 10 feet	Tall Shrub											
Canopy Species	% Cover	Size Class	DBH	Age																																																	
Red Maple	10	Sapling	4																																																		
Quaking Aspen	75	Sapling	4	28																																																	
Red Pine	5	Sapling	4																																																		
Jack Pine	5	Sapling	4	28																																																	
Balsam Fir	5	Sapling	4																																																		
Sub-Canopy Species	Density	Avg. Height	Size																																																		
Tag Alder	Medium	5 - 10 feet	Tall Shrub																																																		
<b>49</b>	42110 - Planted Red Pine	Sawtimber Well	111.9	102	81-110	N/A	Could have a final harvest done. Stand next door will not be planted until 2022.																																														
<table border="1"> <thead> <tr> <th>Canopy Species</th> <th>% Cover</th> <th>Size Class</th> <th>DBH</th> <th>Age</th> </tr> </thead> <tbody> <tr> <td>Red Pine</td> <td>95</td> <td>Log</td> <td>13</td> <td>102</td> </tr> <tr> <td>Red Oak</td> <td>5</td> <td>Log</td> <td>10</td> <td></td> </tr> </tbody> </table>		Canopy Species	% Cover	Size Class	DBH	Age		Red Pine	95	Log	13	102	Red Oak	5	Log	10		<table border="1"> <thead> <tr> <th>Sub-Canopy Species</th> <th>Density</th> <th>Avg. Height</th> <th>Size</th> </tr> </thead> <tbody> <tr> <td>Red Oak</td> <td>Medium</td> <td>Variable</td> <td>Sapling</td> </tr> <tr> <td>Blueberry/Bilberry/Cranberry</td> <td>Medium</td> <td>&lt; 5 feet</td> <td>Tall Shrub</td> </tr> <tr> <td>Pin Cherry</td> <td>Low</td> <td>5 - 10 feet</td> <td>Sapling</td> </tr> <tr> <td>Red Maple</td> <td>Low</td> <td>Variable</td> <td>Sapling</td> </tr> </tbody> </table>		Sub-Canopy Species	Density	Avg. Height	Size	Red Oak	Medium	Variable	Sapling	Blueberry/Bilberry/Cranberry	Medium	< 5 feet	Tall Shrub	Pin Cherry	Low	5 - 10 feet	Sapling	Red Maple	Low	Variable	Sapling														
Canopy Species	% Cover	Size Class	DBH	Age																																																	
Red Pine	95	Log	13	102																																																	
Red Oak	5	Log	10																																																		
Sub-Canopy Species	Density	Avg. Height	Size																																																		
Red Oak	Medium	Variable	Sapling																																																		
Blueberry/Bilberry/Cranberry	Medium	< 5 feet	Tall Shrub																																																		
Pin Cherry	Low	5 - 10 feet	Sapling																																																		
Red Maple	Low	Variable	Sapling																																																		
<b>51</b>	4130 - Aspen	Poletimber Well	14.2	34	1-50	N/A	Just converting into a pole size stand with some larger oak there were left from the sale.																																														
<table border="1"> <thead> <tr> <th>Canopy Species</th> <th>% Cover</th> <th>Size Class</th> <th>DBH</th> <th>Age</th> </tr> </thead> <tbody> <tr> <td>Red Oak</td> <td>15</td> <td>Pole</td> <td>5</td> <td></td> </tr> <tr> <td>Bigtooth Aspen</td> <td>75</td> <td>Pole</td> <td>5</td> <td>34</td> </tr> <tr> <td>Red Pine</td> <td>5</td> <td>Pole</td> <td>5</td> <td></td> </tr> <tr> <td>Jack Pine</td> <td>5</td> <td>Pole</td> <td>5</td> <td></td> </tr> </tbody> </table>		Canopy Species	% Cover	Size Class	DBH	Age		Red Oak	15	Pole	5		Bigtooth Aspen	75	Pole	5	34	Red Pine	5	Pole	5		Jack Pine	5	Pole	5																											
Canopy Species	% Cover	Size Class	DBH	Age																																																	
Red Oak	15	Pole	5																																																		
Bigtooth Aspen	75	Pole	5	34																																																	
Red Pine	5	Pole	5																																																		
Jack Pine	5	Pole	5																																																		
<b>52</b>	42290 - Natural Mixed Pine	Poletimber Well	29.8	37	1-50	N/A	Looks as if the white pine were left from sale when this stand was harvested. Just converting into a pole size stand. In spots it almost looks planted.																																														
<table border="1"> <thead> <tr> <th>Canopy Species</th> <th>% Cover</th> <th>Size Class</th> <th>DBH</th> <th>Age</th> </tr> </thead> <tbody> <tr> <td>Quaking Aspen</td> <td>20</td> <td>Pole</td> <td>5</td> <td>37</td> </tr> <tr> <td>White Pine</td> <td>10</td> <td>Pole</td> <td>8</td> <td></td> </tr> <tr> <td>Red Pine</td> <td>40</td> <td>Pole</td> <td>5</td> <td>37</td> </tr> <tr> <td>Jack Pine</td> <td>30</td> <td>Pole</td> <td>5</td> <td></td> </tr> </tbody> </table>		Canopy Species	% Cover	Size Class	DBH	Age		Quaking Aspen	20	Pole	5	37	White Pine	10	Pole	8		Red Pine	40	Pole	5	37	Jack Pine	30	Pole	5		<table border="1"> <thead> <tr> <th>Sub-Canopy Species</th> <th>Density</th> <th>Avg. Height</th> <th>Size</th> </tr> </thead> <tbody> <tr> <td>Red Maple</td> <td>Low</td> <td>Variable</td> <td>Sapling</td> </tr> <tr> <td>Red Pine</td> <td>Low</td> <td>Variable</td> <td>Sapling</td> </tr> <tr> <td>Jack Pine</td> <td>Medium</td> <td>Variable</td> <td>Sapling</td> </tr> <tr> <td>Serviceberry (Juneberry)</td> <td>Low</td> <td>5 - 10 feet</td> <td>Tall Shrub</td> </tr> <tr> <td>Pin Cherry</td> <td>Low</td> <td>Variable</td> <td>Sapling</td> </tr> </tbody> </table>		Sub-Canopy Species	Density	Avg. Height	Size	Red Maple	Low	Variable	Sapling	Red Pine	Low	Variable	Sapling	Jack Pine	Medium	Variable	Sapling	Serviceberry (Juneberry)	Low	5 - 10 feet	Tall Shrub	Pin Cherry	Low	Variable	Sapling
Canopy Species	% Cover	Size Class	DBH	Age																																																	
Quaking Aspen	20	Pole	5	37																																																	
White Pine	10	Pole	8																																																		
Red Pine	40	Pole	5	37																																																	
Jack Pine	30	Pole	5																																																		
Sub-Canopy Species	Density	Avg. Height	Size																																																		
Red Maple	Low	Variable	Sapling																																																		
Red Pine	Low	Variable	Sapling																																																		
Jack Pine	Medium	Variable	Sapling																																																		
Serviceberry (Juneberry)	Low	5 - 10 feet	Tall Shrub																																																		
Pin Cherry	Low	Variable	Sapling																																																		
<b>54</b>	500 - Water	Nonstocked	10.6		Unspecified	No	Flooding area that is full of water.																																														



Stand	Level 4 Cover Type	Size Density	Acres	Stand Age	BA Range	Managed Site	General Comments																																																															
<b>55</b>	4133 - Aspen, Mixed Pine	Poletimber Well	7.0	27	1-50	N/A	Just converting into a pole size stand.																																																															
<table border="1"> <thead> <tr> <th>Canopy Species</th> <th>% Cover</th> <th>Size Class</th> <th>DBH</th> <th>Age</th> </tr> </thead> <tbody> <tr> <td>Red Maple</td> <td>10</td> <td>Pole/Sapling</td> <td>5</td> <td></td> </tr> <tr> <td>Red Oak</td> <td>2</td> <td>Sapling/Pole</td> <td>4</td> <td></td> </tr> <tr> <td>Quaking Aspen</td> <td>58</td> <td>Pole/Sapling</td> <td>5</td> <td>27</td> </tr> <tr> <td>Red Pine</td> <td>25</td> <td>Sapling/Pole</td> <td>4</td> <td></td> </tr> <tr> <td>Jack Pine</td> <td>5</td> <td>Pole/Sapling</td> <td>5</td> <td></td> </tr> </tbody> </table>								Canopy Species	% Cover	Size Class	DBH	Age	Red Maple	10	Pole/Sapling	5		Red Oak	2	Sapling/Pole	4		Quaking Aspen	58	Pole/Sapling	5	27	Red Pine	25	Sapling/Pole	4		Jack Pine	5	Pole/Sapling	5																																		
Canopy Species	% Cover	Size Class	DBH	Age																																																																		
Red Maple	10	Pole/Sapling	5																																																																			
Red Oak	2	Sapling/Pole	4																																																																			
Quaking Aspen	58	Pole/Sapling	5	27																																																																		
Red Pine	25	Sapling/Pole	4																																																																			
Jack Pine	5	Pole/Sapling	5																																																																			
<b>64</b>	6112 - Lowland Aspen	Sapling Well	1.7	24	Unspecified	N/A	Very wet pocket that was part of stand 5.																																																															
<table border="1"> <thead> <tr> <th>Canopy Species</th> <th>% Cover</th> <th>Size Class</th> <th>DBH</th> <th>Age</th> <th>Sub-Canopy Species</th> <th>Density</th> <th>Avg. Height</th> <th>Size</th> </tr> </thead> <tbody> <tr> <td>Quaking Aspen</td> <td>85</td> <td>Sapling/Pole</td> <td>4</td> <td>24</td> <td>Tamarack</td> <td>Low</td> <td>Variable</td> <td>Sapling</td> </tr> <tr> <td>Black Spruce</td> <td>10</td> <td>Sapling/Pole</td> <td>4</td> <td></td> <td>Tag Alder</td> <td>High</td> <td>5 - 10 feet</td> <td>Tall Shrub</td> </tr> <tr> <td>Tamarack</td> <td>5</td> <td>Sapling/Pole</td> <td>4</td> <td></td> <td></td> <td></td> <td></td> <td></td> </tr> </tbody> </table>								Canopy Species	% Cover	Size Class	DBH	Age	Sub-Canopy Species	Density	Avg. Height	Size	Quaking Aspen	85	Sapling/Pole	4	24	Tamarack	Low	Variable	Sapling	Black Spruce	10	Sapling/Pole	4		Tag Alder	High	5 - 10 feet	Tall Shrub	Tamarack	5	Sapling/Pole	4																																
Canopy Species	% Cover	Size Class	DBH	Age	Sub-Canopy Species	Density	Avg. Height	Size																																																														
Quaking Aspen	85	Sapling/Pole	4	24	Tamarack	Low	Variable	Sapling																																																														
Black Spruce	10	Sapling/Pole	4		Tag Alder	High	5 - 10 feet	Tall Shrub																																																														
Tamarack	5	Sapling/Pole	4																																																																			
<b>65</b>	3102 - Grass	Nonstocked	0.7	0	Unspecified	No	Old landing location.																																																															
<b>66</b>	6120 - Lowland Cedar	Poletimber Well	16.8	101	1-50	N/A																																																																
<table border="1"> <thead> <tr> <th>Canopy Species</th> <th>% Cover</th> <th>Size Class</th> <th>DBH</th> <th>Age</th> <th>Sub-Canopy Species</th> <th>Density</th> <th>Avg. Height</th> <th>Size</th> </tr> </thead> <tbody> <tr> <td>Red Maple</td> <td>10</td> <td>Pole</td> <td>7</td> <td></td> <td>Red Maple</td> <td>Low</td> <td>5 - 10 feet</td> <td>Sapling</td> </tr> <tr> <td>Quaking Aspen</td> <td>15</td> <td>Pole</td> <td>7</td> <td></td> <td>Balsam Fir</td> <td>Low</td> <td>&lt; 5 feet</td> <td>Sapling</td> </tr> <tr> <td>Balsam Fir</td> <td>5</td> <td>Pole</td> <td>5</td> <td></td> <td>Tag Alder</td> <td>Medium</td> <td>5 - 10 feet</td> <td>Tall Shrub</td> </tr> <tr> <td>White Spruce</td> <td>10</td> <td>Pole</td> <td>7</td> <td></td> <td></td> <td></td> <td></td> <td></td> </tr> <tr> <td>Northern White Cedar</td> <td>55</td> <td>Pole</td> <td>7</td> <td>101</td> <td></td> <td></td> <td></td> <td></td> </tr> <tr> <td>Tamarack</td> <td>5</td> <td>Pole</td> <td>7</td> <td></td> <td></td> <td></td> <td></td> <td></td> </tr> </tbody> </table>								Canopy Species	% Cover	Size Class	DBH	Age	Sub-Canopy Species	Density	Avg. Height	Size	Red Maple	10	Pole	7		Red Maple	Low	5 - 10 feet	Sapling	Quaking Aspen	15	Pole	7		Balsam Fir	Low	< 5 feet	Sapling	Balsam Fir	5	Pole	5		Tag Alder	Medium	5 - 10 feet	Tall Shrub	White Spruce	10	Pole	7						Northern White Cedar	55	Pole	7	101					Tamarack	5	Pole	7					
Canopy Species	% Cover	Size Class	DBH	Age	Sub-Canopy Species	Density	Avg. Height	Size																																																														
Red Maple	10	Pole	7		Red Maple	Low	5 - 10 feet	Sapling																																																														
Quaking Aspen	15	Pole	7		Balsam Fir	Low	< 5 feet	Sapling																																																														
Balsam Fir	5	Pole	5		Tag Alder	Medium	5 - 10 feet	Tall Shrub																																																														
White Spruce	10	Pole	7																																																																			
Northern White Cedar	55	Pole	7	101																																																																		
Tamarack	5	Pole	7																																																																			
<b>67</b>	6112 - Lowland Aspen	Poletimber Well	4.6	91	1-50	N/A	Transition zone from stand 5 to stand 6. A lowland area to goes into a more swamp standing water zone.																																																															
<table border="1"> <thead> <tr> <th>Canopy Species</th> <th>% Cover</th> <th>Size Class</th> <th>DBH</th> <th>Age</th> <th>Sub-Canopy Species</th> <th>Density</th> <th>Avg. Height</th> <th>Size</th> </tr> </thead> <tbody> <tr> <td>Red Maple</td> <td>10</td> <td>Pole</td> <td>7</td> <td></td> <td>Red Maple</td> <td>Low</td> <td>Variable</td> <td>Sapling</td> </tr> <tr> <td>Quaking Aspen</td> <td>60</td> <td>Pole</td> <td>8</td> <td>91</td> <td>Balsam Fir</td> <td>Low</td> <td>Variable</td> <td>Sapling</td> </tr> <tr> <td>Balsam Fir</td> <td>10</td> <td>Pole</td> <td>6</td> <td></td> <td></td> <td></td> <td></td> <td></td> </tr> <tr> <td>White Spruce</td> <td>5</td> <td>Pole</td> <td>7</td> <td></td> <td></td> <td></td> <td></td> <td></td> </tr> <tr> <td>Northern White Cedar</td> <td>15</td> <td>Pole</td> <td>8</td> <td>101</td> <td></td> <td></td> <td></td> <td></td> </tr> </tbody> </table>								Canopy Species	% Cover	Size Class	DBH	Age	Sub-Canopy Species	Density	Avg. Height	Size	Red Maple	10	Pole	7		Red Maple	Low	Variable	Sapling	Quaking Aspen	60	Pole	8	91	Balsam Fir	Low	Variable	Sapling	Balsam Fir	10	Pole	6						White Spruce	5	Pole	7						Northern White Cedar	15	Pole	8	101													
Canopy Species	% Cover	Size Class	DBH	Age	Sub-Canopy Species	Density	Avg. Height	Size																																																														
Red Maple	10	Pole	7		Red Maple	Low	Variable	Sapling																																																														
Quaking Aspen	60	Pole	8	91	Balsam Fir	Low	Variable	Sapling																																																														
Balsam Fir	10	Pole	6																																																																			
White Spruce	5	Pole	7																																																																			
Northern White Cedar	15	Pole	8	101																																																																		
<b>68</b>	622 - Lowland Shrub	Nonstocked	4.8	0	Unspecified	No	Lowland shrub area with some fir, cedar, and maple.																																																															



Stand	Level 4 Cover Type	Size Density	Acres	Stand Age	BA Range	Managed Site	General Comments
-------	--------------------	--------------	-------	-----------	----------	--------------	------------------

**69** 6120 - Lowland Cedar Poletimber Medium 6.9 120 1-50 N/A A lowland cedar spruce, fir stand.

Canopy Species	% Cover	Size Class	DBH	Age	Sub-Canopy Species	Density	Avg. Height	Size
Paper Birch	5	Pole/Log	7		Balsam Fir	Low	Variable	Sapling
Quaking Aspen	10	Log	10		Red Maple	Low	Variable	Sapling
Northern White Cedar	55	Pole	8	120	Tag Alder	Trace	5 - 10 feet	Tall Shrub
Red Maple	5	Log	8					
Black Spruce	15	Pole	6					
Balsam Fir	10	Pole	6					

**70** 6112 - Lowland Aspen Poletimber Well 8.6 85 51-80 N/A Wet stand that has low quality trees growing.

Canopy Species	% Cover	Size Class	DBH	Age	Sub-Canopy Species	Density	Avg. Height	Size
Red Maple	30	Pole	7		Balsam Fir	Medium	Variable	Sapling
Quaking Aspen	50	Pole	8	85	Tag Alder	Trace	5 - 10 feet	Tall Shrub
Balsam Fir	15	Pole	7		Red Maple	Low	Variable	Sapling
Northern White Cedar	5	Pole	8					

**71** 623 - Emergent Wetland Nonstocked 4.6 0 Unspecified No Seasonal drainage area.

**72** 622 - Lowland Shrub Nonstocked 0.9 0 Unspecified No very wet, inoperable. age estimated because can't read ages on balm.

**73** 6112 - Lowland Aspen Sawtimber Medium 4.3 91 51-80 N/A Part of the sale in stand 2, but was too wet to harvest.

Canopy Species	% Cover	Size Class	DBH	Age	Sub-Canopy Species	Density	Avg. Height	Size
Quaking Aspen	55	Log	10	91	Balsam Fir	Medium	Variable	Sapling
Balsam Fir	30	Pole	8		Red Maple	Low	Variable	Sapling
Red Maple	15	Pole/Log	8					

**74** 6132 - Mixed Lowland Forest with Cedar Sapling Well 21.9 3 Immature N/A Looks like they just cut what they could and left the areas that were too wet.

Canopy Species	% Cover	Size Class	DBH	Age
Balsam Fir	10	Pole	6	
Northern White Cedar	20	Pole	8	91
Quaking Aspen	35	Sapling	1	3
Red Maple	20	Sapling	1	
Quaking Aspen	15	Log	10	



Stand	Level 4 Cover Type	Size Density	Acres	Stand Age	BA Range	Managed Site	General Comments																																																				
<b>75</b>	6128 - Lowland Coniferous, Mixed Deciduous	Poletimber Well	7.7	44	81-110	N/A	Pocket of cedar, spruce and fir.																																																				
		<table border="1"> <thead> <tr> <th>Canopy Species</th> <th>% Cover</th> <th>Size Class</th> <th>DBH</th> <th>Age</th> </tr> </thead> <tbody> <tr> <td>Red Maple</td> <td>20</td> <td>Pole</td> <td>5</td> <td></td> </tr> <tr> <td>Quaking Aspen</td> <td>20</td> <td>Pole</td> <td>6</td> <td>44</td> </tr> <tr> <td>Black Spruce</td> <td>20</td> <td>Pole</td> <td>6</td> <td></td> </tr> <tr> <td>Northern White Cedar</td> <td>10</td> <td>Pole</td> <td>8</td> <td></td> </tr> <tr> <td>Balsam Fir</td> <td>15</td> <td>Pole</td> <td>6</td> <td></td> </tr> <tr> <td>White Pine</td> <td>5</td> <td>Pole/Log</td> <td>9</td> <td></td> </tr> <tr> <td>Red Pine</td> <td>10</td> <td>Pole/Log</td> <td>9</td> <td></td> </tr> </tbody> </table>	Canopy Species	% Cover	Size Class	DBH	Age	Red Maple	20	Pole	5		Quaking Aspen	20	Pole	6	44	Black Spruce	20	Pole	6		Northern White Cedar	10	Pole	8		Balsam Fir	15	Pole	6		White Pine	5	Pole/Log	9		Red Pine	10	Pole/Log	9				<table border="1"> <thead> <tr> <th>Sub-Canopy Species</th> <th>Density</th> <th>Avg. Height</th> <th>Size</th> </tr> </thead> <tbody> <tr> <td>Red Maple</td> <td>Low</td> <td>Variable</td> <td>Sapling</td> </tr> <tr> <td>Balsam Fir</td> <td>Low</td> <td>Variable</td> <td>Sapling</td> </tr> </tbody> </table>	Sub-Canopy Species	Density	Avg. Height	Size	Red Maple	Low	Variable	Sapling	Balsam Fir	Low	Variable	Sapling		
Canopy Species	% Cover	Size Class	DBH	Age																																																							
Red Maple	20	Pole	5																																																								
Quaking Aspen	20	Pole	6	44																																																							
Black Spruce	20	Pole	6																																																								
Northern White Cedar	10	Pole	8																																																								
Balsam Fir	15	Pole	6																																																								
White Pine	5	Pole/Log	9																																																								
Red Pine	10	Pole/Log	9																																																								
Sub-Canopy Species	Density	Avg. Height	Size																																																								
Red Maple	Low	Variable	Sapling																																																								
Balsam Fir	Low	Variable	Sapling																																																								
<b>76</b>	622 - Lowland Shrub	Nonstocked	5.2	0	Unspecified	No	Lowland pockets																																																				
<b>77</b>	6112 - Lowland Aspen	Poletimber Well	8.2	44	51-80	N/A	Lowland stand with some dead ash and some larger trees on the NE and NW corners.																																																				
		<table border="1"> <thead> <tr> <th>Canopy Species</th> <th>% Cover</th> <th>Size Class</th> <th>DBH</th> <th>Age</th> </tr> </thead> <tbody> <tr> <td>Red Maple</td> <td>35</td> <td>Pole</td> <td>7</td> <td></td> </tr> <tr> <td>Quaking Aspen</td> <td>60</td> <td>Pole</td> <td>7</td> <td>44</td> </tr> <tr> <td>Black Spruce</td> <td>5</td> <td>Pole</td> <td>6</td> <td></td> </tr> </tbody> </table>	Canopy Species	% Cover	Size Class	DBH	Age	Red Maple	35	Pole	7		Quaking Aspen	60	Pole	7	44	Black Spruce	5	Pole	6				<table border="1"> <thead> <tr> <th>Sub-Canopy Species</th> <th>Density</th> <th>Avg. Height</th> <th>Size</th> </tr> </thead> <tbody> <tr> <td>Red Maple</td> <td>Low</td> <td>Variable</td> <td>Sapling</td> </tr> <tr> <td>Balsam Fir</td> <td>Low</td> <td>Variable</td> <td>Sapling</td> </tr> <tr> <td>Tag Alder</td> <td>Low</td> <td>5 - 10 feet</td> <td>Tall Shrub</td> </tr> </tbody> </table>	Sub-Canopy Species	Density	Avg. Height	Size	Red Maple	Low	Variable	Sapling	Balsam Fir	Low	Variable	Sapling	Tag Alder	Low	5 - 10 feet	Tall Shrub																		
Canopy Species	% Cover	Size Class	DBH	Age																																																							
Red Maple	35	Pole	7																																																								
Quaking Aspen	60	Pole	7	44																																																							
Black Spruce	5	Pole	6																																																								
Sub-Canopy Species	Density	Avg. Height	Size																																																								
Red Maple	Low	Variable	Sapling																																																								
Balsam Fir	Low	Variable	Sapling																																																								
Tag Alder	Low	5 - 10 feet	Tall Shrub																																																								
<b>78</b>	6112 - Lowland Aspen	Poletimber Well	5.7	44	1-50	N/A	Just converted into pole size stand.																																																				
		<table border="1"> <thead> <tr> <th>Canopy Species</th> <th>% Cover</th> <th>Size Class</th> <th>DBH</th> <th>Age</th> </tr> </thead> <tbody> <tr> <td>Red Maple</td> <td>35</td> <td>Pole</td> <td>6</td> <td></td> </tr> <tr> <td>Quaking Aspen</td> <td>60</td> <td>Pole</td> <td>7</td> <td>44</td> </tr> <tr> <td>Balsam Fir</td> <td>5</td> <td>Pole</td> <td>6</td> <td></td> </tr> </tbody> </table>	Canopy Species	% Cover	Size Class	DBH	Age	Red Maple	35	Pole	6		Quaking Aspen	60	Pole	7	44	Balsam Fir	5	Pole	6				<table border="1"> <thead> <tr> <th>Sub-Canopy Species</th> <th>Density</th> <th>Avg. Height</th> <th>Size</th> </tr> </thead> <tbody> <tr> <td>Red Maple</td> <td>Low</td> <td>Variable</td> <td>Sapling</td> </tr> <tr> <td>Balsam Fir</td> <td>Low</td> <td>Variable</td> <td>Sapling</td> </tr> </tbody> </table>	Sub-Canopy Species	Density	Avg. Height	Size	Red Maple	Low	Variable	Sapling	Balsam Fir	Low	Variable	Sapling																						
Canopy Species	% Cover	Size Class	DBH	Age																																																							
Red Maple	35	Pole	6																																																								
Quaking Aspen	60	Pole	7	44																																																							
Balsam Fir	5	Pole	6																																																								
Sub-Canopy Species	Density	Avg. Height	Size																																																								
Red Maple	Low	Variable	Sapling																																																								
Balsam Fir	Low	Variable	Sapling																																																								
<b>79</b>	622 - Lowland Shrub	Nonstocked	0.3	0	Unspecified	No																																																					
<b>80</b>	6112 - Lowland Aspen	Sapling Poor	10.7	45	1-50	N/A	Very wet area. Flooding zone. The west edge is slightly better.																																																				
		<table border="1"> <thead> <tr> <th>Canopy Species</th> <th>% Cover</th> <th>Size Class</th> <th>DBH</th> <th>Age</th> </tr> </thead> <tbody> <tr> <td>Red Maple</td> <td>30</td> <td>Sapling</td> <td>4</td> <td>45</td> </tr> <tr> <td>Paper Birch</td> <td>5</td> <td>Pole/Sapling</td> <td>5</td> <td></td> </tr> <tr> <td>Quaking Aspen</td> <td>25</td> <td>Sapling</td> <td>4</td> <td></td> </tr> <tr> <td>Balsam Poplar</td> <td>20</td> <td>Pole/Sapling</td> <td>5</td> <td></td> </tr> <tr> <td>Balsam Fir</td> <td>5</td> <td>Sapling/Pole</td> <td>4</td> <td></td> </tr> <tr> <td>Northern White Cedar</td> <td>15</td> <td>Pole</td> <td>8</td> <td></td> </tr> </tbody> </table>	Canopy Species	% Cover	Size Class	DBH	Age	Red Maple	30	Sapling	4	45	Paper Birch	5	Pole/Sapling	5		Quaking Aspen	25	Sapling	4		Balsam Poplar	20	Pole/Sapling	5		Balsam Fir	5	Sapling/Pole	4		Northern White Cedar	15	Pole	8				<table border="1"> <thead> <tr> <th>Sub-Canopy Species</th> <th>Density</th> <th>Avg. Height</th> <th>Size</th> </tr> </thead> <tbody> <tr> <td>Red Maple</td> <td>Low</td> <td>10 - 20 feet</td> <td>Sapling</td> </tr> <tr> <td>Balsam Fir</td> <td>Low</td> <td>5 - 10 feet</td> <td>Sapling</td> </tr> <tr> <td>Tag Alder</td> <td>High</td> <td>5 - 10 feet</td> <td>Tall Shrub</td> </tr> </tbody> </table>	Sub-Canopy Species	Density	Avg. Height	Size	Red Maple	Low	10 - 20 feet	Sapling	Balsam Fir	Low	5 - 10 feet	Sapling	Tag Alder	High	5 - 10 feet	Tall Shrub			
Canopy Species	% Cover	Size Class	DBH	Age																																																							
Red Maple	30	Sapling	4	45																																																							
Paper Birch	5	Pole/Sapling	5																																																								
Quaking Aspen	25	Sapling	4																																																								
Balsam Poplar	20	Pole/Sapling	5																																																								
Balsam Fir	5	Sapling/Pole	4																																																								
Northern White Cedar	15	Pole	8																																																								
Sub-Canopy Species	Density	Avg. Height	Size																																																								
Red Maple	Low	10 - 20 feet	Sapling																																																								
Balsam Fir	Low	5 - 10 feet	Sapling																																																								
Tag Alder	High	5 - 10 feet	Tall Shrub																																																								
<b>81</b>	622 - Lowland Shrub	Nonstocked	1.8	0	Unspecified	No	Lowland flooding area.																																																				





Stand	Level 4 Cover Type	Size Density	Acres	Stand Age	BA Range	Managed Site	General Comments
<b>82</b>	6112 - Lowland Aspen	Poletimber Well	18.8	44	1-50	N/A	Variable stand. Larger trees to the NE part of the stand.
<b>Canopy Species</b>		<b>% Cover</b>	<b>Size Class</b>	<b>DBH</b>	<b>Age</b>	<b>Sub-Canopy Species</b>	
Red Maple		25	Pole	5		Red Maple	
Quaking Aspen		55	Pole	6	44	Balsam Fir	
Black Spruce		10	Pole	5		Tag Alder	
Balsam Fir		10	Pole	6		Density	
						Avg. Height	
						Size	
<b>83</b>	6229 - Mixed lowland shrub	Nonstocked	2.3	0	Unspecified	No	Has some trees growing in it. Lowland pocket with low stocking.
<b>84</b>	622 - Lowland Shrub	Nonstocked	0.7	0	Unspecified	No	Lowland pocket for drainage.
<b>85</b>	4191 - Mixed Upland Deciduous with Conifer	Sawtimber Well	6.8	102	111-140	N/A	Retention pockets left from timber sale on stand 37.
<b>Canopy Species</b>		<b>% Cover</b>	<b>Size Class</b>	<b>DBH</b>	<b>Age</b>	<b>Sub-Canopy Species</b>	
Red Pine		40	Log	12	102	Red Maple	
Red Oak		30	Log	12		Density	
Red Maple		10	Log	10		Avg. Height	
Quaking Aspen		20	Log	10		Size	
<b>86</b>	4130 - Aspen	Poletimber Well	13.5	37	1-50	N/A	Upland pocket that transitions into a lowland area.
<b>Canopy Species</b>		<b>% Cover</b>	<b>Size Class</b>	<b>DBH</b>	<b>Age</b>	<b>Sub-Canopy Species</b>	
Red Maple		20	Pole	5		Red Maple	
Quaking Aspen		75	Pole	6	37	Density	
Balsam Fir		5	Pole	5		Avg. Height	
						Size	
<b>87</b>	6112 - Lowland Aspen	Poletimber Well	17.7	84	51-80	N/A	Very wet ground with bad access. There is a good chance if it gets harvested it will not come back to a fully stocked stand.
<b>Canopy Species</b>		<b>% Cover</b>	<b>Size Class</b>	<b>DBH</b>	<b>Age</b>	<b>Sub-Canopy Species</b>	
Red Maple		30	Pole	8	84	Red Maple	
Paper Birch		5	Pole	5		Density	
Quaking Aspen		25	Pole	6		Avg. Height	
Balsam Poplar		20	Pole	7		Size	
Balsam Fir		5	Pole	5			
Northern White Cedar		15	Pole	8			
<b>88</b>	42290 - Natural Mixed Pine	Poletimber Well	21.0	52	1-50	N/A	Nice mixed pine stand.
<b>Canopy Species</b>		<b>% Cover</b>	<b>Size Class</b>	<b>DBH</b>	<b>Age</b>	<b>Sub-Canopy Species</b>	
Red Oak		5	Pole	6		Red Maple	
Bigtooth Aspen		15	Pole	6	52	Density	
White Pine		10	Pole	8		Avg. Height	
Red Pine		30	Pole	8		Size	
Jack Pine		40	Pole	6	52		



Stand	Level 4 Cover Type	Size Density	Acres	Stand Age	BA Range	Managed Site	General Comments																																															
<b>89</b>	4139 - Aspen, Mixed Deciduous	Sawtimber Well	6.3	70	111-140	N/A	best access is through private property to the south. On 03/28/2016, a variance was approved to drop all treatments on this stand. Best access into this stand is through PVT from the south. At this time there are several small landowners on this parcel and there is a dispute amongst them on road rights. Upland ridge.																																															
<table border="1"> <thead> <tr> <th>Canopy Species</th> <th>% Cover</th> <th>Size Class</th> <th>DBH</th> <th>Age</th> </tr> </thead> <tbody> <tr> <td>Red Maple</td> <td>20</td> <td>Log</td> <td>11</td> <td></td> </tr> <tr> <td>Red Oak</td> <td>15</td> <td>Log</td> <td>12</td> <td></td> </tr> <tr> <td>Quaking Aspen</td> <td>50</td> <td>Log</td> <td>11</td> <td>70</td> </tr> <tr> <td>White Pine</td> <td>5</td> <td>Log</td> <td>13</td> <td></td> </tr> <tr> <td>Red Pine</td> <td>10</td> <td>Log</td> <td>13</td> <td></td> </tr> </tbody> </table>		Canopy Species	% Cover	Size Class	DBH	Age	Red Maple	20	Log	11		Red Oak	15	Log	12		Quaking Aspen	50	Log	11	70	White Pine	5	Log	13		Red Pine	10	Log	13		<table border="1"> <thead> <tr> <th>Sub-Canopy Species</th> <th>Density</th> <th>Avg. Height</th> <th>Size</th> </tr> </thead> <tbody> <tr> <td>Red Maple</td> <td>Low</td> <td>Variable</td> <td>Sapling</td> </tr> <tr> <td>White Pine</td> <td>Trace</td> <td>Variable</td> <td>Sapling</td> </tr> </tbody> </table>		Sub-Canopy Species	Density	Avg. Height	Size	Red Maple	Low	Variable	Sapling	White Pine	Trace	Variable	Sapling									
Canopy Species	% Cover	Size Class	DBH	Age																																																		
Red Maple	20	Log	11																																																			
Red Oak	15	Log	12																																																			
Quaking Aspen	50	Log	11	70																																																		
White Pine	5	Log	13																																																			
Red Pine	10	Log	13																																																			
Sub-Canopy Species	Density	Avg. Height	Size																																																			
Red Maple	Low	Variable	Sapling																																																			
White Pine	Trace	Variable	Sapling																																																			
<b>90</b>	6112 - Lowland Aspen	Poletimber Well	7.5	84	51-80	N/A	Fairly wet ground.																																															
<table border="1"> <thead> <tr> <th>Canopy Species</th> <th>% Cover</th> <th>Size Class</th> <th>DBH</th> <th>Age</th> </tr> </thead> <tbody> <tr> <td>Red Maple</td> <td>30</td> <td>Pole/Log</td> <td>8</td> <td>84</td> </tr> <tr> <td>Paper Birch</td> <td>5</td> <td>Pole</td> <td>5</td> <td></td> </tr> <tr> <td>Quaking Aspen</td> <td>25</td> <td>Pole/Log</td> <td>6</td> <td></td> </tr> <tr> <td>Balsam Poplar</td> <td>20</td> <td>Log/Pole</td> <td>7</td> <td></td> </tr> <tr> <td>Balsam Fir</td> <td>5</td> <td>Pole/Sapling</td> <td>4</td> <td></td> </tr> <tr> <td>Northern White Cedar</td> <td>15</td> <td>Pole/Log</td> <td>8</td> <td></td> </tr> </tbody> </table>		Canopy Species	% Cover	Size Class	DBH	Age	Red Maple	30	Pole/Log	8	84	Paper Birch	5	Pole	5		Quaking Aspen	25	Pole/Log	6		Balsam Poplar	20	Log/Pole	7		Balsam Fir	5	Pole/Sapling	4		Northern White Cedar	15	Pole/Log	8		<table border="1"> <thead> <tr> <th>Sub-Canopy Species</th> <th>Density</th> <th>Avg. Height</th> <th>Size</th> </tr> </thead> <tbody> <tr> <td>Red Maple</td> <td>Low</td> <td>10 - 20 feet</td> <td>Sapling</td> </tr> <tr> <td>Balsam Fir</td> <td>Low</td> <td>5 - 10 feet</td> <td>Sapling</td> </tr> <tr> <td>Tag Alder</td> <td>Low</td> <td>5 - 10 feet</td> <td>Tall Shrub</td> </tr> </tbody> </table>		Sub-Canopy Species	Density	Avg. Height	Size	Red Maple	Low	10 - 20 feet	Sapling	Balsam Fir	Low	5 - 10 feet	Sapling	Tag Alder	Low	5 - 10 feet	Tall Shrub
Canopy Species	% Cover	Size Class	DBH	Age																																																		
Red Maple	30	Pole/Log	8	84																																																		
Paper Birch	5	Pole	5																																																			
Quaking Aspen	25	Pole/Log	6																																																			
Balsam Poplar	20	Log/Pole	7																																																			
Balsam Fir	5	Pole/Sapling	4																																																			
Northern White Cedar	15	Pole/Log	8																																																			
Sub-Canopy Species	Density	Avg. Height	Size																																																			
Red Maple	Low	10 - 20 feet	Sapling																																																			
Balsam Fir	Low	5 - 10 feet	Sapling																																																			
Tag Alder	Low	5 - 10 feet	Tall Shrub																																																			
<b>91</b>	6132 - Mixed Lowland Forest with Cedar	Poletimber Well	25.7	100	81-110	N/A	Too wet to harvest.																																															
<table border="1"> <thead> <tr> <th>Canopy Species</th> <th>% Cover</th> <th>Size Class</th> <th>DBH</th> <th>Age</th> </tr> </thead> <tbody> <tr> <td>Red Maple</td> <td>25</td> <td>Pole</td> <td>8</td> <td></td> </tr> <tr> <td>Quaking Aspen</td> <td>20</td> <td>Pole/Log</td> <td>9</td> <td></td> </tr> <tr> <td>Balsam Fir</td> <td>10</td> <td>Pole</td> <td>5</td> <td></td> </tr> <tr> <td>Black Spruce</td> <td>15</td> <td>Pole</td> <td>5</td> <td></td> </tr> <tr> <td>Northern White Cedar</td> <td>30</td> <td>Log/Pole</td> <td>9</td> <td>100</td> </tr> </tbody> </table>		Canopy Species	% Cover	Size Class	DBH	Age	Red Maple	25	Pole	8		Quaking Aspen	20	Pole/Log	9		Balsam Fir	10	Pole	5		Black Spruce	15	Pole	5		Northern White Cedar	30	Log/Pole	9	100	<table border="1"> <thead> <tr> <th>Sub-Canopy Species</th> <th>Density</th> <th>Avg. Height</th> <th>Size</th> </tr> </thead> <tbody> <tr> <td>Balsam Fir</td> <td>Medium</td> <td>Variable</td> <td>Sapling</td> </tr> <tr> <td>Red Maple</td> <td>Low</td> <td>Variable</td> <td>Sapling</td> </tr> </tbody> </table>		Sub-Canopy Species	Density	Avg. Height	Size	Balsam Fir	Medium	Variable	Sapling	Red Maple	Low	Variable	Sapling									
Canopy Species	% Cover	Size Class	DBH	Age																																																		
Red Maple	25	Pole	8																																																			
Quaking Aspen	20	Pole/Log	9																																																			
Balsam Fir	10	Pole	5																																																			
Black Spruce	15	Pole	5																																																			
Northern White Cedar	30	Log/Pole	9	100																																																		
Sub-Canopy Species	Density	Avg. Height	Size																																																			
Balsam Fir	Medium	Variable	Sapling																																																			
Red Maple	Low	Variable	Sapling																																																			
<b>93</b>	42140 - Planted Mixed Pine	Sawtimber Well	28.2	90	111-140	N/A	Could set up for a final harvest. Thinning would cause too much red maple and aspen to regenerate.																																															
<table border="1"> <thead> <tr> <th>Canopy Species</th> <th>% Cover</th> <th>Size Class</th> <th>DBH</th> <th>Age</th> </tr> </thead> <tbody> <tr> <td>Red Maple</td> <td>5</td> <td>Pole</td> <td>4</td> <td></td> </tr> <tr> <td>Red Oak</td> <td>5</td> <td>Log/Pole</td> <td>8</td> <td></td> </tr> <tr> <td>Quaking Aspen</td> <td>5</td> <td>Pole</td> <td>5</td> <td></td> </tr> <tr> <td>White Pine</td> <td>30</td> <td>Log</td> <td>13</td> <td></td> </tr> <tr> <td>Red Pine</td> <td>55</td> <td>Log</td> <td>11</td> <td>90</td> </tr> </tbody> </table>		Canopy Species	% Cover	Size Class	DBH	Age	Red Maple	5	Pole	4		Red Oak	5	Log/Pole	8		Quaking Aspen	5	Pole	5		White Pine	30	Log	13		Red Pine	55	Log	11	90	<table border="1"> <thead> <tr> <th>Sub-Canopy Species</th> <th>Density</th> <th>Avg. Height</th> <th>Size</th> </tr> </thead> <tbody> <tr> <td>Red Maple</td> <td>Low</td> <td>5 - 10 feet</td> <td>Sapling</td> </tr> <tr> <td>Red Oak</td> <td>Low</td> <td>5 - 10 feet</td> <td>Sapling</td> </tr> </tbody> </table>		Sub-Canopy Species	Density	Avg. Height	Size	Red Maple	Low	5 - 10 feet	Sapling	Red Oak	Low	5 - 10 feet	Sapling									
Canopy Species	% Cover	Size Class	DBH	Age																																																		
Red Maple	5	Pole	4																																																			
Red Oak	5	Log/Pole	8																																																			
Quaking Aspen	5	Pole	5																																																			
White Pine	30	Log	13																																																			
Red Pine	55	Log	11	90																																																		
Sub-Canopy Species	Density	Avg. Height	Size																																																			
Red Maple	Low	5 - 10 feet	Sapling																																																			
Red Oak	Low	5 - 10 feet	Sapling																																																			
<b>94</b>	42110 - Planted Red Pine	Sawtimber Well	14.1	102	81-110	N/A	If this stand was planted it is very hard to see any rows. Could be set up for a harvest. Would not thin because it is already fairly open.																																															
<table border="1"> <thead> <tr> <th>Canopy Species</th> <th>% Cover</th> <th>Size Class</th> <th>DBH</th> <th>Age</th> </tr> </thead> <tbody> <tr> <td>Red Pine</td> <td>100</td> <td>Log</td> <td>13</td> <td>102</td> </tr> </tbody> </table>		Canopy Species	% Cover	Size Class	DBH	Age	Red Pine	100	Log	13	102	<table border="1"> <thead> <tr> <th>Sub-Canopy Species</th> <th>Density</th> <th>Avg. Height</th> <th>Size</th> </tr> </thead> <tbody> <tr> <td>Red Oak</td> <td>Medium</td> <td>Variable</td> <td>Sapling</td> </tr> <tr> <td>Blueberry/Bilberry/Cranberry</td> <td>Medium</td> <td>&lt; 5 feet</td> <td>Tall Shrub</td> </tr> <tr> <td>Pin Cherry</td> <td>Low</td> <td>Variable</td> <td>Sapling</td> </tr> <tr> <td>Red Maple</td> <td>Low</td> <td>Variable</td> <td>Sapling</td> </tr> </tbody> </table>		Sub-Canopy Species	Density	Avg. Height	Size	Red Oak	Medium	Variable	Sapling	Blueberry/Bilberry/Cranberry	Medium	< 5 feet	Tall Shrub	Pin Cherry	Low	Variable	Sapling	Red Maple	Low	Variable	Sapling																					
Canopy Species	% Cover	Size Class	DBH	Age																																																		
Red Pine	100	Log	13	102																																																		
Sub-Canopy Species	Density	Avg. Height	Size																																																			
Red Oak	Medium	Variable	Sapling																																																			
Blueberry/Bilberry/Cranberry	Medium	< 5 feet	Tall Shrub																																																			
Pin Cherry	Low	Variable	Sapling																																																			
Red Maple	Low	Variable	Sapling																																																			



Stand	Level 4 Cover Type	Size Density	Acres	Stand Age	BA Range	Managed Site	General Comments																																	
<b>95</b>	4133 - Aspen, Mixed Pine	Sawtimber Well	8.2	65	81-110	N/A	Pine is located mostly in the northern part of the stand. Could be harvested.																																	
<table border="1"> <thead> <tr> <th>Canopy Species</th> <th>% Cover</th> <th>Size Class</th> <th>DBH</th> <th>Age</th> </tr> </thead> <tbody> <tr> <td>Red Pine</td> <td>20</td> <td>Log</td> <td>13</td> <td></td> </tr> <tr> <td>Bigtooth Aspen</td> <td>50</td> <td>Log</td> <td>10</td> <td>65</td> </tr> <tr> <td>Red Maple</td> <td>15</td> <td>Pole/Log</td> <td>9</td> <td></td> </tr> <tr> <td>Red Oak</td> <td>15</td> <td>Log</td> <td>12</td> <td></td> </tr> </tbody> </table>		Canopy Species	% Cover	Size Class	DBH	Age	Red Pine	20	Log	13		Bigtooth Aspen	50	Log	10	65	Red Maple	15	Pole/Log	9		Red Oak	15	Log	12		<table border="1"> <thead> <tr> <th>Sub-Canopy Species</th> <th>Density</th> <th>Avg. Height</th> <th>Size</th> </tr> </thead> <tbody> <tr> <td>Red Oak</td> <td>Low</td> <td>Variable</td> <td>Sapling</td> </tr> <tr> <td>Red Maple</td> <td>Low</td> <td>Variable</td> <td>Sapling</td> </tr> </tbody> </table>		Sub-Canopy Species	Density	Avg. Height	Size	Red Oak	Low	Variable	Sapling	Red Maple	Low	Variable	Sapling
Canopy Species	% Cover	Size Class	DBH	Age																																				
Red Pine	20	Log	13																																					
Bigtooth Aspen	50	Log	10	65																																				
Red Maple	15	Pole/Log	9																																					
Red Oak	15	Log	12																																					
Sub-Canopy Species	Density	Avg. Height	Size																																					
Red Oak	Low	Variable	Sapling																																					
Red Maple	Low	Variable	Sapling																																					
<b>96</b>	3102 - Grass	Nonstocked	5.4	0	Unspecified	No	Old landing location.																																	
<b>97</b>	42220 - Natural Jack Pine	Poletimber Medium	15.3	40	1-50	N/A	This is almost a flooding area that is upland. Very odd transitional stand that floods at times but has upland traits.																																	
<table border="1"> <thead> <tr> <th>Canopy Species</th> <th>% Cover</th> <th>Size Class</th> <th>DBH</th> <th>Age</th> </tr> </thead> <tbody> <tr> <td>Red Pine</td> <td>10</td> <td>Pole</td> <td>5</td> <td></td> </tr> <tr> <td>Jack Pine</td> <td>70</td> <td>Pole</td> <td>5</td> <td>40</td> </tr> <tr> <td>Bigtooth Aspen</td> <td>15</td> <td>Pole</td> <td>5</td> <td></td> </tr> <tr> <td>Red Maple</td> <td>5</td> <td>Pole</td> <td>5</td> <td></td> </tr> </tbody> </table>		Canopy Species	% Cover	Size Class	DBH	Age	Red Pine	10	Pole	5		Jack Pine	70	Pole	5	40	Bigtooth Aspen	15	Pole	5		Red Maple	5	Pole	5															
Canopy Species	% Cover	Size Class	DBH	Age																																				
Red Pine	10	Pole	5																																					
Jack Pine	70	Pole	5	40																																				
Bigtooth Aspen	15	Pole	5																																					
Red Maple	5	Pole	5																																					
<b>98</b>	4133 - Aspen, Mixed Pine	Poletimber Well	13.6	52	51-80	N/A	Just converting into pole size trees. Has a pocket of red an jack pine in the center of the stand on the west edge.																																	
<table border="1"> <thead> <tr> <th>Canopy Species</th> <th>% Cover</th> <th>Size Class</th> <th>DBH</th> <th>Age</th> </tr> </thead> <tbody> <tr> <td>Red Oak</td> <td>10</td> <td>Pole</td> <td>6</td> <td></td> </tr> <tr> <td>Bigtooth Aspen</td> <td>55</td> <td>Pole</td> <td>6</td> <td>52</td> </tr> <tr> <td>Jack Pine</td> <td>10</td> <td>Pole</td> <td>6</td> <td></td> </tr> <tr> <td>Red Pine</td> <td>25</td> <td>Pole</td> <td>6</td> <td></td> </tr> </tbody> </table>		Canopy Species	% Cover	Size Class	DBH	Age	Red Oak	10	Pole	6		Bigtooth Aspen	55	Pole	6	52	Jack Pine	10	Pole	6		Red Pine	25	Pole	6		<table border="1"> <thead> <tr> <th>Sub-Canopy Species</th> <th>Density</th> <th>Avg. Height</th> <th>Size</th> </tr> </thead> <tbody> <tr> <td>Red Maple</td> <td>Low</td> <td>Variable</td> <td>Sapling</td> </tr> </tbody> </table>		Sub-Canopy Species	Density	Avg. Height	Size	Red Maple	Low	Variable	Sapling				
Canopy Species	% Cover	Size Class	DBH	Age																																				
Red Oak	10	Pole	6																																					
Bigtooth Aspen	55	Pole	6	52																																				
Jack Pine	10	Pole	6																																					
Red Pine	25	Pole	6																																					
Sub-Canopy Species	Density	Avg. Height	Size																																					
Red Maple	Low	Variable	Sapling																																					
<b>99</b>	3102 - Grass	Nonstocked	2.1	0	Unspecified	No	Possible old landing location.																																	
<b>100</b>	42210 - Natural Red Pine	Sawtimber Well	2.8	91	111-140	N/A	Looks as if it was a retention pocket from stand 52 when it was harvested.																																	
<table border="1"> <thead> <tr> <th>Canopy Species</th> <th>% Cover</th> <th>Size Class</th> <th>DBH</th> <th>Age</th> </tr> </thead> <tbody> <tr> <td>Quaking Aspen</td> <td>20</td> <td>Log</td> <td>10</td> <td></td> </tr> <tr> <td>White Pine</td> <td>10</td> <td>Log</td> <td>12</td> <td></td> </tr> <tr> <td>Red Pine</td> <td>60</td> <td>Log</td> <td>12</td> <td>91</td> </tr> <tr> <td>Red Maple</td> <td>10</td> <td>Pole/Log</td> <td>9</td> <td></td> </tr> </tbody> </table>		Canopy Species	% Cover	Size Class	DBH	Age	Quaking Aspen	20	Log	10		White Pine	10	Log	12		Red Pine	60	Log	12	91	Red Maple	10	Pole/Log	9		<table border="1"> <thead> <tr> <th>Sub-Canopy Species</th> <th>Density</th> <th>Avg. Height</th> <th>Size</th> </tr> </thead> <tbody> <tr> <td>Red Maple</td> <td>Low</td> <td>Variable</td> <td>Sapling</td> </tr> </tbody> </table>		Sub-Canopy Species	Density	Avg. Height	Size	Red Maple	Low	Variable	Sapling				
Canopy Species	% Cover	Size Class	DBH	Age																																				
Quaking Aspen	20	Log	10																																					
White Pine	10	Log	12																																					
Red Pine	60	Log	12	91																																				
Red Maple	10	Pole/Log	9																																					
Sub-Canopy Species	Density	Avg. Height	Size																																					
Red Maple	Low	Variable	Sapling																																					
<b>101</b>	3102 - Grass	Nonstocked	1.8	0	Unspecified	No	Maybe an old landing location																																	
<b>102</b>	3102 - Grass	Nonstocked	1.3	0	Unspecified	No	Could be an old landing location. Kind of wet.																																	



Stand	Level 4 Cover Type	Size Density	Acres	Stand Age	BA Range	Managed Site	General Comments																																																						
<b>103</b>	4130 - Aspen	Sapling Well	2.2	27	Immature	N/A	Pocket that did not get planted in this stand.																																																						
<table border="1"> <thead> <tr> <th>Canopy Species</th> <th>% Cover</th> <th>Size Class</th> <th>DBH</th> <th>Age</th> </tr> </thead> <tbody> <tr> <td>Red Oak</td> <td>15</td> <td>Sapling</td> <td>4</td> <td></td> </tr> <tr> <td>Quaking Aspen</td> <td>70</td> <td>Sapling</td> <td>4</td> <td>27</td> </tr> <tr> <td>Jack Pine</td> <td>10</td> <td>Sapling</td> <td>4</td> <td>27</td> </tr> <tr> <td>Pin Cherry</td> <td>5</td> <td>Sapling</td> <td>3</td> <td></td> </tr> </tbody> </table>								Canopy Species	% Cover	Size Class	DBH	Age	Red Oak	15	Sapling	4		Quaking Aspen	70	Sapling	4	27	Jack Pine	10	Sapling	4	27	Pin Cherry	5	Sapling	3																														
Canopy Species	% Cover	Size Class	DBH	Age																																																									
Red Oak	15	Sapling	4																																																										
Quaking Aspen	70	Sapling	4	27																																																									
Jack Pine	10	Sapling	4	27																																																									
Pin Cherry	5	Sapling	3																																																										
<b>104</b>	4311 - Pine, Aspen Mix	Poletimber Well	5.8	37	1-50	N/A	Almost a two aged stand.																																																						
<table border="1"> <thead> <tr> <th>Canopy Species</th> <th>% Cover</th> <th>Size Class</th> <th>DBH</th> <th>Age</th> <th>Sub-Canopy Species</th> <th>Density</th> <th>Avg. Height</th> <th>Size</th> </tr> </thead> <tbody> <tr> <td>Quaking Aspen</td> <td>30</td> <td>Pole</td> <td>6</td> <td>37</td> <td>Red Maple</td> <td>Low</td> <td>10 - 20 feet</td> <td>Sapling</td> </tr> <tr> <td>Red Pine</td> <td>40</td> <td>Pole</td> <td>5</td> <td>37</td> <td></td> <td></td> <td></td> <td></td> </tr> <tr> <td>Jack Pine</td> <td>10</td> <td>Pole</td> <td>6</td> <td></td> <td></td> <td></td> <td></td> <td></td> </tr> <tr> <td>Red Maple</td> <td>20</td> <td>Pole</td> <td>5</td> <td></td> <td></td> <td></td> <td></td> <td></td> </tr> </tbody> </table>								Canopy Species	% Cover	Size Class	DBH	Age	Sub-Canopy Species	Density	Avg. Height	Size	Quaking Aspen	30	Pole	6	37	Red Maple	Low	10 - 20 feet	Sapling	Red Pine	40	Pole	5	37					Jack Pine	10	Pole	6						Red Maple	20	Pole	5														
Canopy Species	% Cover	Size Class	DBH	Age	Sub-Canopy Species	Density	Avg. Height	Size																																																					
Quaking Aspen	30	Pole	6	37	Red Maple	Low	10 - 20 feet	Sapling																																																					
Red Pine	40	Pole	5	37																																																									
Jack Pine	10	Pole	6																																																										
Red Maple	20	Pole	5																																																										
<b>105</b>	6112 - Lowland Aspen	Poletimber Medium	7.2	84	1-50	N/A	Very wet ground, no access. Poor quality trees and they are dying out small. They wont make it to log size.																																																						
<table border="1"> <thead> <tr> <th>Canopy Species</th> <th>% Cover</th> <th>Size Class</th> <th>DBH</th> <th>Age</th> <th>Sub-Canopy Species</th> <th>Density</th> <th>Avg. Height</th> <th>Size</th> </tr> </thead> <tbody> <tr> <td>Red Maple</td> <td>30</td> <td>Pole</td> <td>6</td> <td>84</td> <td>Red Maple</td> <td>Low</td> <td>Variable</td> <td>Sapling</td> </tr> <tr> <td>Paper Birch</td> <td>5</td> <td>Pole</td> <td>5</td> <td></td> <td>Balsam Fir</td> <td>Low</td> <td>Variable</td> <td>Sapling</td> </tr> <tr> <td>Quaking Aspen</td> <td>45</td> <td>Pole</td> <td>6</td> <td>84</td> <td>Tag Alder</td> <td>Low</td> <td>5 - 10 feet</td> <td>Tall Shrub</td> </tr> <tr> <td>Balsam Fir</td> <td>5</td> <td>Pole</td> <td>5</td> <td></td> <td></td> <td></td> <td></td> <td></td> </tr> <tr> <td>Northern White Cedar</td> <td>15</td> <td>Pole/Log</td> <td>8</td> <td></td> <td></td> <td></td> <td></td> <td></td> </tr> </tbody> </table>								Canopy Species	% Cover	Size Class	DBH	Age	Sub-Canopy Species	Density	Avg. Height	Size	Red Maple	30	Pole	6	84	Red Maple	Low	Variable	Sapling	Paper Birch	5	Pole	5		Balsam Fir	Low	Variable	Sapling	Quaking Aspen	45	Pole	6	84	Tag Alder	Low	5 - 10 feet	Tall Shrub	Balsam Fir	5	Pole	5						Northern White Cedar	15	Pole/Log	8					
Canopy Species	% Cover	Size Class	DBH	Age	Sub-Canopy Species	Density	Avg. Height	Size																																																					
Red Maple	30	Pole	6	84	Red Maple	Low	Variable	Sapling																																																					
Paper Birch	5	Pole	5		Balsam Fir	Low	Variable	Sapling																																																					
Quaking Aspen	45	Pole	6	84	Tag Alder	Low	5 - 10 feet	Tall Shrub																																																					
Balsam Fir	5	Pole	5																																																										
Northern White Cedar	15	Pole/Log	8																																																										