



# Compartment Review Presentation

Atlanta Forest Management Unit

Compartment 54006

Entry Year 2026

Acreage: 1,592

County Montmorency

Management Area: Avery Hills

---

**Stand Examiner:** Richard Barber

**Legal Description:**

T29N, R2E, Sections 3, 10 & 15

**Identified Planning Goals:**

Stand regeneration, age class diversity.

**Soil and topography:**

The compartment is formed from glacial moraines, and is often steeply sloped. Soils are mostly very well drained sand, PARVHa, sometimes PARVVb in the south.

In the center of the compartment are some areas of well drained loamy sand. These are PARVVb and PARVHa with two small areas of AFO.

The east side of Avery Lake is excessively well drained sands, which appeared to be PARVHa pushing on PVCd.

**Ownership Patterns, Development, and Land Use in and Around the Compartment:**

The compartment has one partial forty of private bordering Avery Lake. The remainder of the compartment is contiguous state land.

**Unique Natural Features:**

One or more occurrences have been reported for this compartment

**Archeological, Historical, and Cultural Features:**

One or more features have been reported.

**Special Management Designations or Considerations:**

None.

**Watershed and Fisheries Considerations:**

Avery Creek is a cold water stream.

**Wildlife Habitat Considerations:**

The following have been identified as featured species for this management area and are found in this compartment: Ruffed grouse, Wild turkey, White-tailed deer, and to a lesser extent black bear and pileated woodpecker. Based on the selected featured species, some of the most significant wildlife management issues in the management area are the maintenance of young forest; extensive mature forest and large open grassland complexes; the retention of large, over-mature trees and snags and the maintenance and expansion of hard mast and mesic conifer components.

**Mineral Resource and Development Concerns and/or Restrictions**

No known potential exists for commercial production of metallic minerals in this part of the state. The State-owned Vondette Road sand/gravel pit is less than one mile south of the compartment. The pit has not been leased for commercial use in the last 20 years but was never restored after the last permitted use. Perhaps some internal DNR use still occurs, but the pit has not recently been evaluated for future additional aggregate potential, and it appears it has seen some ORV activity. There appears to be potential for additional sand & gravel within the compartment on the uplands, but demand for aggregate in the area may be limited to local road maintenance. In addition, any surface mining would need to avoid oil & gas facilities. The compartment has been developed for and is producing gas from the Antrim Shale. All State-owned mineral rights in the compartment are currently leased and held by production. Potential for any additional Antrim development in the compartment in the future is considered low. The compartment is outside the main Silurian reef trend, and potential for discovery of any reef reservoirs beneath the compartment is considered low.

**Vehicle Access:**

Roads to be closed are shown on the compartment map as closed or abandoned.

**Survey Needs:**

There are no needs at this time.

**Recreational Facilities and Opportunities:**

This compartment contains a campground, boat launch, snowmobile and equestrian trail.

**Fire Protection:**

Protection is provided by the Atlanta unit and Avery Township VFW.

**Additional Compartment Information:**

Most of Compartments 005 and 006 were once part of the Lunden Game Refuge. It was closed to all hunting during deer season, but open to non-cervid hunting at any other time of year.

**The following reports from the Inventory are attached:**

- Total Acres by Cover Type and Age Class**
- Cover Type by Harvest Method**
- Proposed Treatments – No Limiting Factors**
- Proposed Treatments – With Limiting Factors**
- Stand Details (Forested and Nonforested)**
- Dedicated and Proposed Special Conservation Areas**
- Site Condition Details**

**The following information is displayed, where pertinent, on the attached compartment maps:**

- Base feature information, stand boundaries, cover types, and numbers**
- Proposed treatments**
- Site condition boundaries**
- Details on the road access system**

# Cover Type & Treatments Map

Compartment: 54006  
 T29N, R2E, Sec: 3, 10, 15, 22  
 County: Montmorency  
 Unit: Atlanta  
 Mgmt Area: Avery Hills  
 YOE: 2026  
 Acres: 1592.4 GIS Calculated  
 Examiner: Richard Barber  
 Map Revised: 09/04/2024  
 Map Phase: Post Review

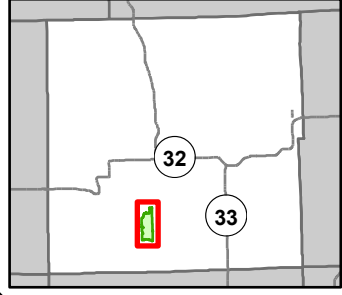

- Berms
- Gate
- Boating Access Site
- Campground
- Parking Lot
- Sign
- Remonumented Section Corners
- Horse Trails
- Motorcycle Trails (DNR License)
- MCCCT Trails
- Snowmobile Trails
- Designated Equestrian Trails
- Designated Multi-Use Trails
- ORV License
- ORV License & Trail Permit
- Designated Snowmobile Trails
- Michigan Cross Country Cycle Trail (MCCCT)
- DNR - Secondary Forest Road
- DNR - Forest Access Route
- Federal / State / County - Paved Road
- County - Gravel Road
- County - Dirt Road (Seasonal)
- Private - Dirt / Gravel Road
- Intermittent Stream
- Lake/Pond
- Perennial River
- Pipeline
- Powerline
- Lakes and Rivers
- Compartment Boundary
- Clearcut (w/Reserves)
- Opening Maintenance
- Site Prep
- 411 - Northern Hardwood
- 412 - Oak Types
- 413 - Aspen Types
- 419 - Mixed Upland Deciduous
- 422 - Natural Pines
- 423 - Other Upland Conifers
- 430 - Upland Mixed Forest
- 122 - Roads/Parking Lot
- 310 - Herbaceous Openland
- 320 - Upland Shrub
- 622 - Lowland Shrub
- 710 - Sand/Soil

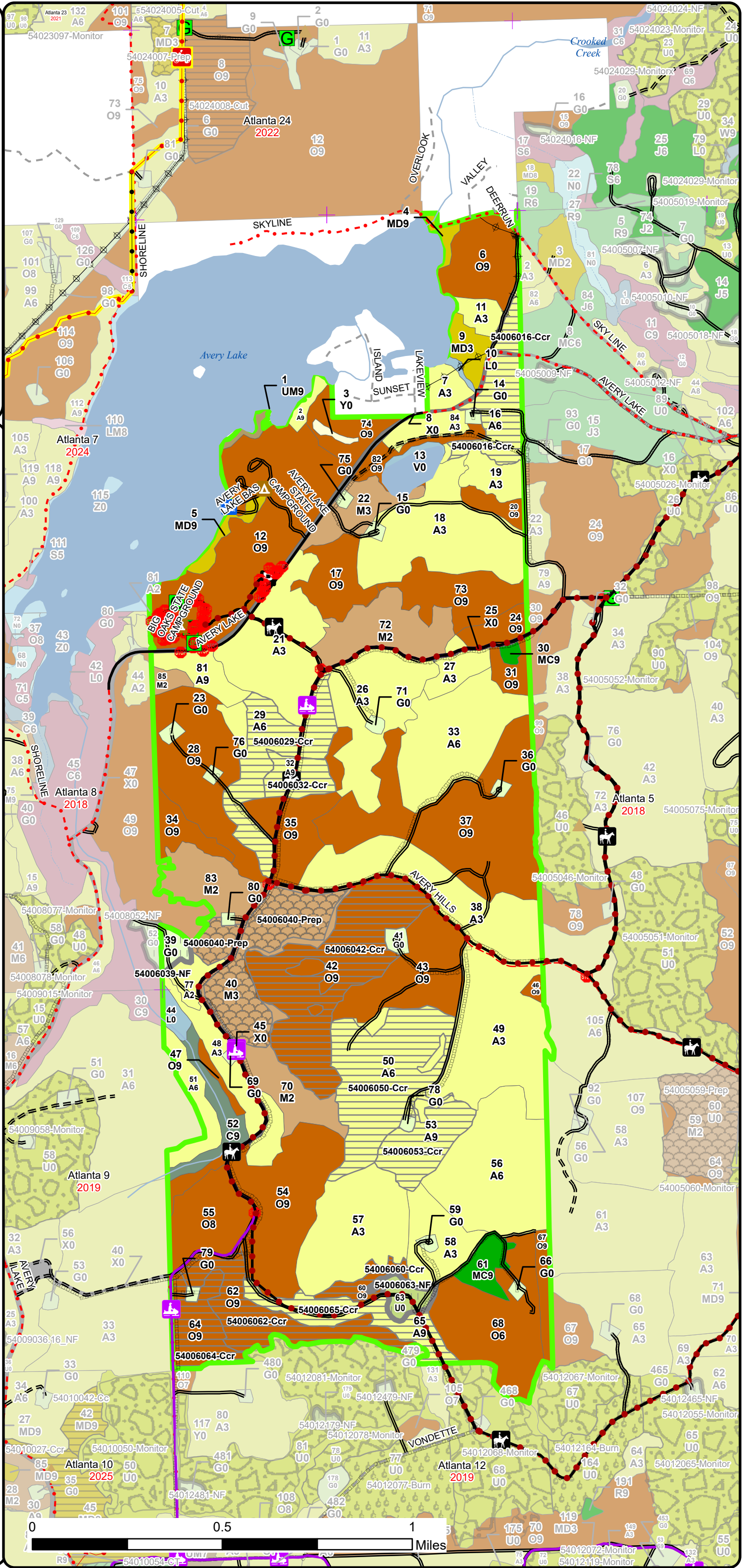

# Stand Boundary Map

Compartment: 54006  
 T29N, R2E, Sec: 3, 10, 15, 22  
 County: Montmorency  
 Unit: Atlanta  
 Mgmt Area: Avery Hills  
 YOE: 2026  
 Acres: 1592.4 GIS Calculated  
 Examiner: Richard Barber  
 Map Revised: 09/04/2024  
 Map Phase: Post Review

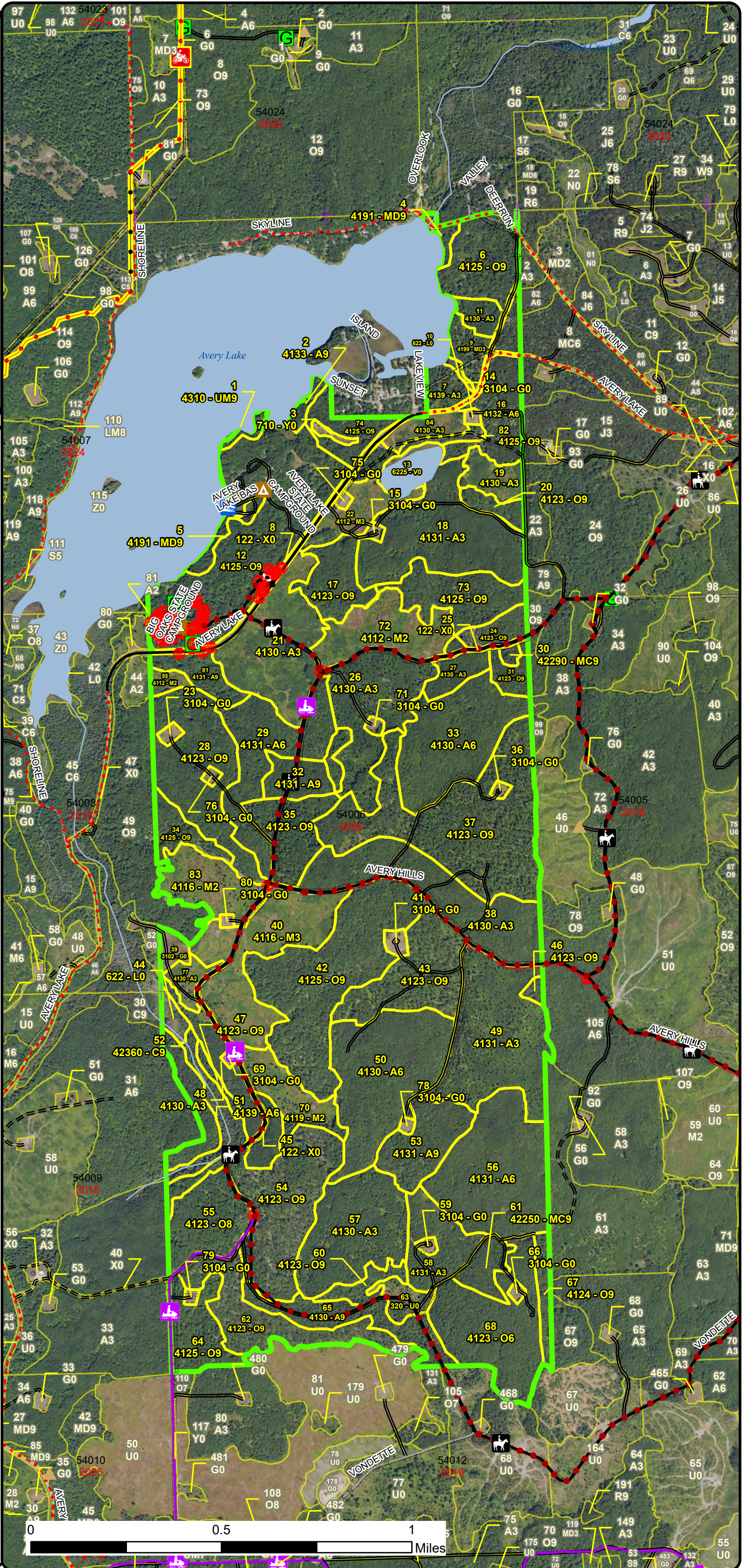
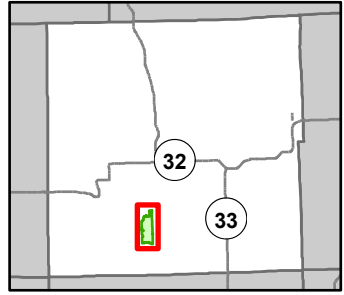

- Berms
- Gate
- Boating Access Site
- Campground
- Parking Lot
- Sign
- Remonumented Section Corners
- Horse Trails
- Motorcycle Trails (DNR License)
- MCCCT Trails
- Snowmobile Trails
- Designated Equestrian Trails
- Designated Multi-Use Trails
- ORV License
- ORV License & Trail Permit
- Designated Snowmobile Trails
- Michigan Cross Country Cycle Trail (MCCCT)
- DNR - Secondary Forest Road
- DNR - Forest Access Route
- Federal / State / County - Paved Road
- County - Gravel Road
- County - Dirt Road (Seasonal)
- Private - Dirt / Gravel Road
- Intermittent Stream
- Lake/Pond
- Perennial River
- Pipeline
- Powerline
- Lakes and Rivers
- Compartment Boundary
- Stand Boundaries
- 411 - Northern Hardwood
- 412 - Oak Types
- 413 - Aspen Types
- 419 - Mixed Upland Deciduous
- 422 - Natural Pines
- 423 - Other Upland Conifers
- 430 - Upland Mixed Forest
- 122 - Roads/Parking Lot
- 310 - Herbaceous Openland
- 320 - Upland Shrub
- 622 - Lowland Shrub
- 710 - Sand/Soil
- State Forests

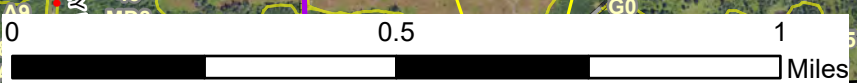

# Special Conservation Areas & Site Conditions Map

Compartment: 54006  
 T29N, R2E, Sec: 3, 10, 15, 22  
 County: Montmorency  
 Unit: Atlanta  
 Mgmt Area: Avery Hills  
 YOE: 2026  
 Acres: 1592.4 GIS Calculated  
 Examiner: Richard Barber  
 Map Revised: 09/04/2024  
 Map Phase: Post Review

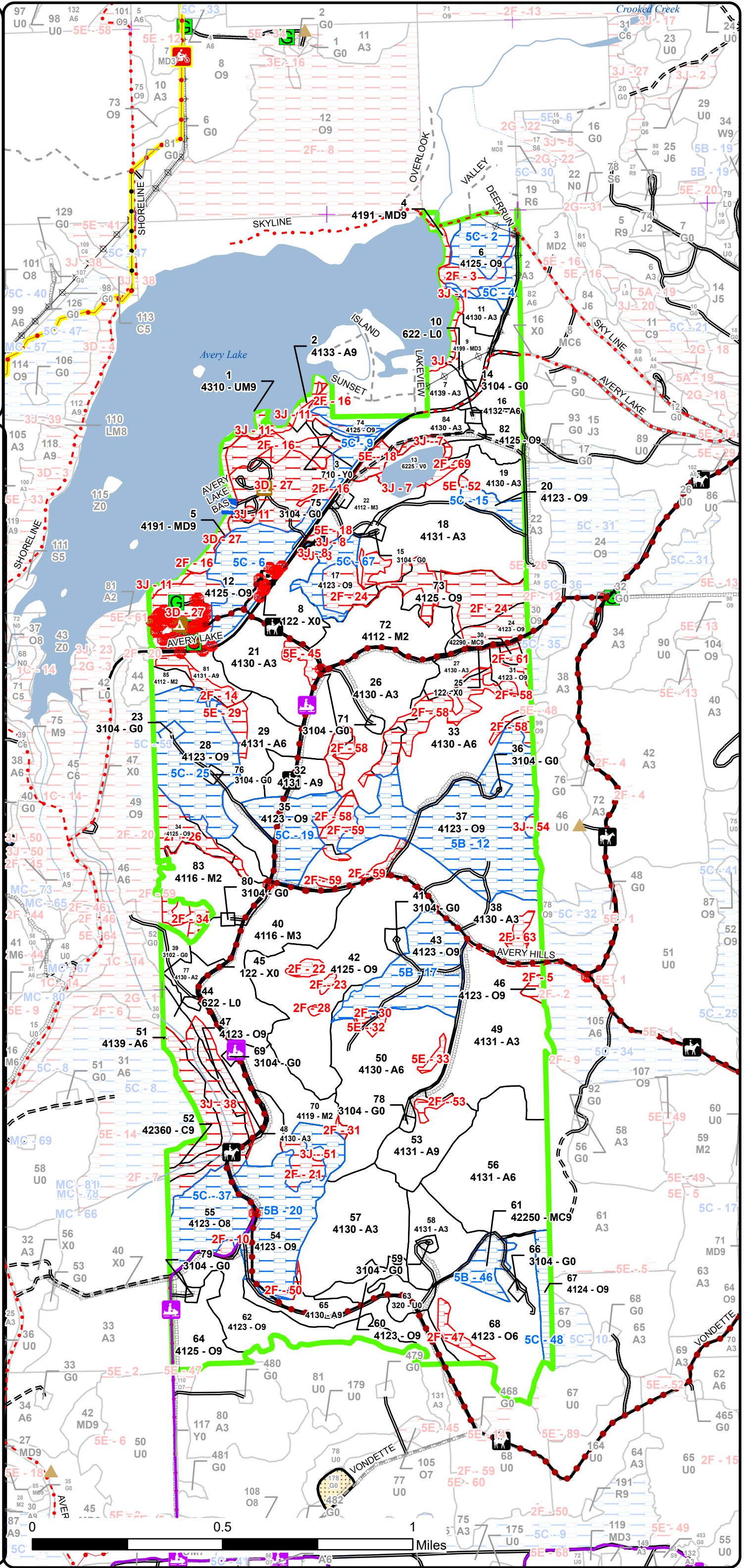
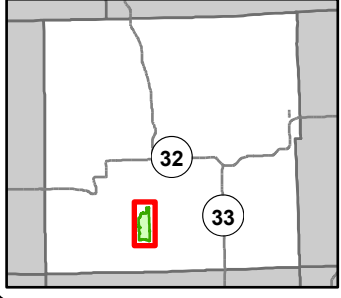

- Berms
  - Gate
  - Boating Access Site
  - Campground
  - Parking Lot
  - Sign
  - Remonumented Section Corners
  - Horse Trails
  - Motorcycle Trails (DNR License)
  - MCCCT Trails
  - Snowmobile Trails
  - Designated Equestrian Trails
  - Designated Multi-Use Trails
  - ORV License
  - ORV License & Trail Permit
  - Designated Snowmobile Trails
  - Michigan Cross Country Cycle Trail (MCCCT)
  - DNR - Secondary Forest Road
  - DNR - Forest Access Route
  - Federal / State / County - Paved Road
  - County - Gravel Road
  - County - Dirt Road (Seasonal)
  - Private - Dirt / Gravel Road
  - Intermittent Stream
  - Lake/Pond
  - Perennial River
  - Pipeline
  - Powerline
  - Lakes and Rivers
  - Compartment Boundary
  - SCA
  - Available w/ Constraints
  - Unavailable
- 5B: Maintain for regeneration purposes

0.5 1 Miles

# Report 1 – Total Acres by Cover Type and Age Class

Atlanta Mgt. Unit

Compartment 6

Year of Entry 2026

Richard Barber : Examiner



## Age Class

|                        | Non-Forest | 0-9        | 10-19      | 20-29     | 30-39      | 40-49      | 50-59     | 60-69     | 70-79    | 80-89    | 90-99      | 100-109    | 110-119  | 120-129   | 130-139  | 140-149  | 150+     | Uneven-Aged | Total       |
|------------------------|------------|------------|------------|-----------|------------|------------|-----------|-----------|----------|----------|------------|------------|----------|-----------|----------|----------|----------|-------------|-------------|
| Aspen                  | 0          | 69         | 107        | 71        | 236        | 84         | 36        | 50        | 0        | 0        | 23         | 4          | 0        | 0         | 0        | 0        | 0        | 11          | 690         |
| Bog                    | 7          | 0          | 0          | 0         | 0          | 0          | 0         | 0         | 0        | 0        | 0          | 0          | 0        | 0         | 0        | 0        | 0        | 0           | 7           |
| Cedar                  | 0          | 0          | 0          | 0         | 0          | 0          | 0         | 0         | 0        | 0        | 0          | 0          | 0        | 12        | 0        | 0        | 0        | 0           | 12          |
| Herbaceous Openland    | 20         | 0          | 0          | 0         | 0          | 0          | 0         | 0         | 0        | 0        | 0          | 0          | 0        | 0         | 0        | 0        | 0        | 0           | 20          |
| Lowland Shrub          | 5          | 0          | 0          | 0         | 0          | 0          | 0         | 0         | 0        | 0        | 0          | 0          | 0        | 0         | 0        | 0        | 0        | 0           | 5           |
| Mixed Upland Deciduous | 0          | 0          | 8          | 0         | 0          | 0          | 0         | 0         | 0        | 0        | 9          | 0          | 0        | 0         | 0        | 0        | 0        | 0           | 17          |
| Natural Mixed Pines    | 0          | 0          | 0          | 0         | 0          | 0          | 0         | 0         | 0        | 0        | 0          | 9          | 0        | 0         | 0        | 2        | 0        | 0           | 11          |
| Northern Hardwood      | 0          | 136        | 0          | 0         | 0          | 0          | 0         | 0         | 0        | 0        | 0          | 0          | 0        | 0         | 0        | 0        | 0        | 0           | 136         |
| Oak                    | 0          | 0          | 0          | 0         | 0          | 47         | 0         | 0         | 0        | 0        | 111        | 509        | 0        | 0         | 0        | 0        | 0        | 0           | 667         |
| Sand, Soil             | 2          | 0          | 0          | 0         | 0          | 0          | 0         | 0         | 0        | 0        | 0          | 0          | 0        | 0         | 0        | 0        | 0        | 0           | 2           |
| Upland Mixed Forest    | 0          | 0          | 0          | 0         | 0          | 0          | 0         | 0         | 0        | 0        | 0          | 3          | 0        | 0         | 0        | 0        | 0        | 0           | 2           |
| Upland Shrub           | 7          | 0          | 0          | 0         | 0          | 0          | 0         | 0         | 0        | 0        | 0          | 0          | 0        | 0         | 0        | 0        | 0        | 0           | 7           |
| Urban                  | 16         | 0          | 0          | 0         | 0          | 0          | 0         | 0         | 0        | 0        | 0          | 0          | 0        | 0         | 0        | 0        | 0        | 0           | 16          |
| <b>Total</b>           | <b>57</b>  | <b>205</b> | <b>115</b> | <b>71</b> | <b>236</b> | <b>131</b> | <b>36</b> | <b>50</b> | <b>0</b> | <b>0</b> | <b>134</b> | <b>525</b> | <b>9</b> | <b>12</b> | <b>0</b> | <b>2</b> | <b>0</b> | <b>11</b>   | <b>1592</b> |



## Report 2 – Treatment Summary

Atlanta Mgt. Unit

Compartment 6

Year of Entry: 2026

Acres of Harvest

Total Compartment Acres: 1,592

Commercial Harvest - 297  
 Harvests with Site Condition - 0  
 Next Step Harvest - 0  
 Habitat Cut - 0

### Cover Type by Harvest Method

|              | Clearcut   | Selection | Patch Clearcut | Seed Tree | Shelterwood | Thinning | Overstory Removal | Salvage  | Other    | Total Acres |
|--------------|------------|-----------|----------------|-----------|-------------|----------|-------------------|----------|----------|-------------|
| Aspen        | 170        | 0         | 0              | 0         | 0           | 0        | 0                 | 0        | 0        | 170         |
| Oak          | 127        | 0         | 0              | 0         | 0           | 0        | 0                 | 0        | 0        | 127         |
| <b>Total</b> | <b>297</b> | <b>0</b>  | <b>0</b>       | <b>0</b>  | <b>0</b>    | <b>0</b> | <b>0</b>          | <b>0</b> | <b>0</b> | <b>297</b>  |

### Proposed and Next Step Treatments by Method

|              | Harvest    | Site Prep | Planting  | Seeding  | Burning  | Pesticide | Monitoring | Other    | Non-Forest Mgt. | Total Acres |
|--------------|------------|-----------|-----------|----------|----------|-----------|------------|----------|-----------------|-------------|
| Current      | 297        | 42        | 0         | 0        | 0        | 0         | 0          | 0        | 11              | 350         |
| Next Step    | 0          | 0         | 42        | 0        | 0        | 84        | 423        | 0        | 0               | 548         |
| <b>Total</b> | <b>297</b> | <b>42</b> | <b>42</b> | <b>0</b> | <b>0</b> | <b>84</b> | <b>423</b> | <b>0</b> | <b>11</b>       | <b>898</b>  |



S  
t  
a  
n  
d

| Treatment Name | Acres | Stand CoverType | Size Density | Stand Age | BA Range | Treatment Type | Treatment Method | Cover Type Objective | Age Structure | Habitat Cut |
|----------------|-------|-----------------|--------------|-----------|----------|----------------|------------------|----------------------|---------------|-------------|
|----------------|-------|-----------------|--------------|-----------|----------|----------------|------------------|----------------------|---------------|-------------|

**Proposed Treatments:**

|           |                     |      |                         |                 |    |             |         |                         |                            |           |    |
|-----------|---------------------|------|-------------------------|-----------------|----|-------------|---------|-------------------------|----------------------------|-----------|----|
| <b>16</b> | <b>54006016-Ccr</b> | 25.3 | 4132 - Aspen, Jack Pine | Poletimber Well | 49 | Unspecified | Harvest | Clearcut with Retention | 4319 - Mixed Upland Forest | Even-Aged | No |
|-----------|---------------------|------|-------------------------|-----------------|----|-------------|---------|-------------------------|----------------------------|-----------|----|

Prescription Clearcut with retention, protect oak regeneration under 4" DBH. Use grouse spec 5.2.4.4, 12" minimum diameter fully merchantable tree, one per two acres. Prefer a hardwood species such as oak or maple or if no hardwoods present, a red or white pine. Trees must be at least 2-chains from roads and motorized trails, with crowns touching the ground.

Specs:

Next Step Monitoring, Natural Regen (Re-Inventory)

Treatments:

Acceptable Aspen, oak, pine, maple, spruce, fir.

Regen:

Other

Comment:

Site Condition

Proposed Start Date: 10/1 /2025

|           |                     |      |                   |                 |    |  |         |                         |                                     |           |    |
|-----------|---------------------|------|-------------------|-----------------|----|--|---------|-------------------------|-------------------------------------|-----------|----|
| <b>29</b> | <b>54006029-Ccr</b> | 34.7 | 4131 - Aspen, Oak | Poletimber Well | 61 |  | Harvest | Clearcut with Retention | 4199 - Other Mixed Upland Deciduous | Even-Aged | No |
|-----------|---------------------|------|-------------------|-----------------|----|--|---------|-------------------------|-------------------------------------|-----------|----|

Prescription Clearcut with retention. At least some retention will be on steeper parts of the stand. Use grouse spec 5.2.4.4, 12" minimum diameter fully merchantable tree, one per two acres. Prefer a hardwood species such as oak or maple or if no hardwoods present, a red or white pine. Trees must be at least 2-chains from roads and motorized trails, with crowns touching the ground.

Specs:

Next Step Monitoring, Natural Regen (Re-Inventory)

Treatments:

Acceptable Aspen, oak, pine, maple, spruce, fir.

Regen:

Other Use current, standard trail specs for safety and infrastructure protection.

Comment:

Site Condition

Proposed Start Date: 10/1 /2025

|           |                     |      |                   |                |    |        |         |                         |             |           |    |
|-----------|---------------------|------|-------------------|----------------|----|--------|---------|-------------------------|-------------|-----------|----|
| <b>32</b> | <b>54006032-Ccr</b> | 11.1 | 4131 - Aspen, Oak | Sawtimber Well | 64 | 81-110 | Harvest | Clearcut with Retention | 413 - Aspen | Even-Aged | No |
|-----------|---------------------|------|-------------------|----------------|----|--------|---------|-------------------------|-------------|-----------|----|

Prescription Clearcut with retention. Retain 3 to 10 percent of treatment area in one or more patches. Location(s) will be determined during sale prep and will be representative of the treatment's species overall mix. Use grouse spec 5.2.4.4, 12" minimum diameter fully merchantable tree, one per two acres.

Specs:

Next Step Monitoring, Natural Regen (Re-Inventory)

Treatments:

Acceptable Aspen, oak, pine, maple, spruce, fir.

Regen:

Other Use current, standard trail specs for safety and infrastructure protection.

Comment:

Site Condition

Proposed Start Date: 10/1 /2025





S  
t  
a  
n  
d

| Treatment Name | Acres | Stand CoverType | Size Density | Stand Age | BA Range | Treatment Type | Treatment Method | Cover Type Objective | Age Structure | Habitat Cut |
|----------------|-------|-----------------|--------------|-----------|----------|----------------|------------------|----------------------|---------------|-------------|
|----------------|-------|-----------------|--------------|-----------|----------|----------------|------------------|----------------------|---------------|-------------|

|           |                    |     |              |            |  |  |              |                                 |                           |    |
|-----------|--------------------|-----|--------------|------------|--|--|--------------|---------------------------------|---------------------------|----|
| <b>39</b> | <b>54006039-NF</b> | 4.3 | 3102 - Grass | Nonstocked |  |  | NonForestMgt | Herbaceous/Crop /Grass Planting | 310 - Herbaceous Openland | No |
|-----------|--------------------|-----|--------------|------------|--|--|--------------|---------------------------------|---------------------------|----|

Prescription Opening may be maintained on an ongoing rotational basis to produce wildlife forage and maintain its open character, through burning, mowing, mulching, planting, herbicide, or other agriculture practices.

Specs:

Next Step

Treatments:

Acceptable

Regen:

Other

Comment:

Site Condition

Proposed Start Date: 10/1 /2025

|           |                     |      |                          |                |     |         |         |                         |                                     |           |    |
|-----------|---------------------|------|--------------------------|----------------|-----|---------|---------|-------------------------|-------------------------------------|-----------|----|
| <b>42</b> | <b>54006042-Ccr</b> | 68.2 | 4125 - Black, N. Pin Oak | Sawtimber Well | 105 | 111-140 | Harvest | Clearcut with Retention | 4199 - Other Mixed Upland Deciduous | Even-Aged | No |
|-----------|---------------------|------|--------------------------|----------------|-----|---------|---------|-------------------------|-------------------------------------|-----------|----|

Prescription Clearcut with retention. Leave retention as multiple islands 1/4 acre or larger for mast production and seed source. Retention may also include steep areas. Use grouse spec 5.2.4.4, 12" minimum diameter fully merchantable tree, one per two acres. Prefer a hardwood species such as oak or maple or if no hardwoods present, a red or white pine. Trees must be at least 2-chains from roads and motorized trails, with crowns touching the ground. Stack slash high and wide on oak stumps, to hide from deer, elk.

Specs:

Next Step Monitoring, Natural Regen (Re-Inventory)

Treatments:

Acceptable Aspen, oak, pine, maple, spruce, fir.

Regen:

Other Use current, standard trail specs for safety and infrastructure protection.

Comment:

Site Condition

Proposed Start Date: 10/1 /2025

|           |                     |      |              |                 |    |  |         |                         |             |           |    |
|-----------|---------------------|------|--------------|-----------------|----|--|---------|-------------------------|-------------|-----------|----|
| <b>50</b> | <b>54006050-Ccr</b> | 54.9 | 4130 - Aspen | Poletimber Well | 48 |  | Harvest | Clearcut with Retention | 413 - Aspen | Even-Aged | No |
|-----------|---------------------|------|--------------|-----------------|----|--|---------|-------------------------|-------------|-----------|----|

Prescription Clearcut with retention. Retain 3 to 10 percent of treatment area in one or more patches. Location(s) will be determined during sale prep and may include steep slopes. Use grouse spec 5.2.4.4, 12" minimum diameter fully merchantable tree, one per two acres. Prefer a hardwood species such as oak or maple or if no hardwoods present, a red or white pine. Trees must be at least 2-chains from roads and motorized trails, with crowns touching the ground.

Specs:

Next Step Monitoring, Natural Regen (Re-Inventory)

Treatments:

Acceptable Aspen, oak, pine, maple, spruce, fir.

Regen:

Other Use current, standard trail specs for safety and infrastructure protection.

Comment:

Site Condition

Proposed Start Date: 10/1 /2025



S  
t  
a  
n  
d

| Treatment Name | Acres | Stand CoverType | Size Density | Stand Age | BA Range | Treatment Type | Treatment Method | Cover Type Objective | Age Structure | Habitat Cut |
|----------------|-------|-----------------|--------------|-----------|----------|----------------|------------------|----------------------|---------------|-------------|
|----------------|-------|-----------------|--------------|-----------|----------|----------------|------------------|----------------------|---------------|-------------|

**53 54006053-Ccr** 21.4 4131 - Aspen, Oak Sawtimber 99 81-110 Harvest Clearcut with Retention 4131 - Aspen, Oak Even-Aged No

Prescription Specs: Clearcut with retention. Leave retention as multiple islands 1/4 acre or larger for mast production and seed source. Use grouse spec 5.2.4.4, 12" minimum diameter fully merchantable tree, one per two acres. Prefer a hardwood species such as oak or maple or if no hardwoods present, a red or white pine. Trees must be at least 2-chains from roads and motorized trails, with crowns touching the ground.

Next Step Treatments: Monitoring, Natural Regen (Re-Inventory)

Acceptable Regen: Aspen, oak, pine, maple, spruce, fir.

Other Comment: Use current, standard trail specs for safety and infrastructure protection.

Site Condition

Proposed Start Date: 10/1 /2025

**60 54006060-Ccr** 7.2 4123 - Red Oak Sawtimber 103 51-80 Harvest Clearcut 4199 - Other Mixed Upland Deciduous Even-Aged No

Prescription Specs: Clearcut, leave 1 oak per 2 acres for mast production and future snag creation. Protect oak regeneration under 4" DBH. Use grouse spec 5.2.4.4, 12" minimum diameter fully merchantable tree, one per two acres. Prefer a hardwood species such as oak or maple or if no hardwoods present, a red or white pine. Trees must be at least 2-chains from roads and motorized trails, with crowns touching the ground. Stack slash high and wide on oak stumps, to hide from deer, elk. Work with WLD for marking of leave trees.

Next Step Treatments: Monitoring, Natural Regen (Re-Inventory)

Acceptable Regen: Aspen, oak, pine, maple, spruce, fir.

Other Comment: Use current, standard trail specs for safety and infrastructure protection.

Site Condition

Proposed Start Date: 10/1 /2025

**62 54006062-Ccr** 32.2 4123 - Red Oak Sawtimber 103 81-110 Harvest Clearcut with Retention 4199 - Other Mixed Upland Deciduous Even-Aged No

Prescription Specs: Clearcut with retention. Leave retention as multiple islands 1/4 acre or larger for mast production and seed source. Use grouse spec 5.2.4.4, 12" minimum diameter fully merchantable tree, one per two acres. Prefer a hardwood species such as oak or maple or if no hardwoods present, a red or white pine. Trees must be at least 2-chains from roads and motorized trails, with crowns touching the ground. Protect white pine. Stack slash high and wide on oak stumps, to hide from deer, elk.

Next Step Treatments: Monitoring, Natural Regen (Re-Inventory)

Acceptable Regen: Aspen, oak, pine, maple, spruce, fir.

Other Comment: Use current, standard trail specs for safety and infrastructure protection.

Site Condition

Proposed Start Date: 10/1 /2025



S  
t  
a  
n  
d

| Treatment Name | Acres | Stand CoverType | Size Density | Stand Age | BA Range | Treatment Type | Treatment Method | Cover Type Objective | Age Structure | Habitat Cut |
|----------------|-------|-----------------|--------------|-----------|----------|----------------|------------------|----------------------|---------------|-------------|
|----------------|-------|-----------------|--------------|-----------|----------|----------------|------------------|----------------------|---------------|-------------|

|  |                    |     |                    |            |  |  |              |                                 |                           |    |
|--|--------------------|-----|--------------------|------------|--|--|--------------|---------------------------------|---------------------------|----|
| <b>63</b>  | <b>54006063-NF</b> | 7.0 | 320 - Upland Shrub | Nonstocked |  |  | NonForestMgt | Herbaceous/Crop /Grass Planting | 310 - Herbaceous Openland | No |
| <p><u>Prescription</u> Opening may be maintained on an ongoing rotational basis to produce wildlife forage and maintain its open character, through burning, mowing, mulching, planting, herbicide, or other agriculture practices. Protect horse trail during any operations.</p> <p><u>Specs:</u></p> <p><u>Next Step</u></p> <p><u>Treatments:</u></p> <p><u>Acceptable Regen:</u></p> <p><u>Other Comment:</u></p> <p><u>Site Condition</u></p> <p>Proposed Start Date: 10/1 /2025</p> |                    |     |                    |            |  |  |              |                                 |                           |    |

|  |                     |      |                          |                |     |       |         |                         |                                     |           |    |
|--|---------------------|------|--------------------------|----------------|-----|-------|---------|-------------------------|-------------------------------------|-----------|----|
| <b>64</b>  | <b>54006064-Ccr</b> | 19.6 | 4125 - Black, N. Pin Oak | Sawtimber Well | 101 | 51-80 | Harvest | Clearcut with Retention | 4199 - Other Mixed Upland Deciduous | Even-Aged | No |
| <p><u>Prescription</u> Clearcut with retention. Leave retention as multiple islands 1/4 acre or larger for mast production and seed source. Protect oak regeneration under 4" DBH. Use grouse spec 5.2.4.4, 12" minimum diameter fully merchantable tree, one per two acres. Prefer a hardwood species such as oak or maple or if no hardwoods present, a red or white pine. Trees must be at least 2-chains from roads and motorized trails, with crowns touching the ground. Protect white pine. Stack slash high and wide on oak stumps, to hide from deer, elk.</p> <p><u>Specs:</u></p> <p><u>Next Step</u> Monitoring, Natural Regen (Re-Inventory)</p> <p><u>Treatments:</u></p> <p><u>Acceptable Regen:</u> Aspen, oak, pine, maple, spruce, fir.</p> <p><u>Other Comment:</u> Use current, standard trail specs for safety and infrastructure protection.</p> <p><u>Site Condition</u></p> <p>Proposed Start Date: 10/1 /2025</p> |                     |      |                          |                |     |       |         |                         |                                     |           |    |

|  |                     |      |              |                |    |             |         |                         |             |           |    |
|--|---------------------|------|--------------|----------------|----|-------------|---------|-------------------------|-------------|-----------|----|
| <b>65</b>  | <b>54006065-Ccr</b> | 22.5 | 4130 - Aspen | Sawtimber Well | 54 | Unspecified | Harvest | Clearcut with Retention | 413 - Aspen | Even-Aged | No |
| <p><u>Prescription</u> Clearcut with retention. Retain 3 to 10 percent of treatment area in one or more patches. Location(s) will be determined during sale prep and will be representative of the treatment's species overall mix. Use grouse spec 5.2.4.4, 12" minimum diameter fully merchantable tree, one per two acres.</p> <p><u>Specs:</u></p> <p><u>Next Step</u> Monitoring, Natural Regen (Re-Inventory)</p> <p><u>Treatments:</u></p> <p><u>Acceptable Regen:</u> Aspen, oak, pine, maple, spruce, fir.</p> <p><u>Other Comment:</u> Use current, standard trail specs for safety and infrastructure protection.</p> <p><u>Site Condition</u></p> <p>Proposed Start Date: 10/1 /2025</p> |                     |      |              |                |    |             |         |                         |             |           |    |

**Approved Treatments:**

|   |                      |      |                                  |              |   |          |          |           |   |           |    |
|---|----------------------|------|----------------------------------|--------------|---|----------|----------|-----------|---|-----------|----|
| <b>40</b>   | <b>54006040-Prep</b> | 41.8 | 4116 - Mixed N. Hardwood - Aspen | Sapling Well | 6 | Immature | SitePrep | Trenching | 42111 - Planted Red Pine, Mixed Deciduous | Even-Aged | No |
| <p><u>Prescription</u> Trench for red pine.</p> <p><u>Specs:</u></p> <p><u>Next Step</u> Pesticide, Aerial - Release; Pesticide, Skidder - Site Prep; Planting, Initial Plant; Monitoring, Artificial Regen(1yr); Monitoring, Herbicide</p> <p><u>Treatments:</u> Use; Monitoring, Artificial Regen(3yr)</p> <p><u>Acceptable Regen:</u> oak, white pine, red maple, red pine, balsam fir, or aspen</p> |                      |      |                                  |              |   |          |          |           |   |           |    |



S  
t  
a  
n  
d

| Treatment Name | Acres | Stand CoverType | Size Density | Stand Age | BA Range | Treatment Type | Treatment Method | Cover Type Objective | Age Structure | Habitat Cut |
|----------------|-------|-----------------|--------------|-----------|----------|----------------|------------------|----------------------|---------------|-------------|
|----------------|-------|-----------------|--------------|-----------|----------|----------------|------------------|----------------------|---------------|-------------|

Other Percent to Treat = 100%

Comment:

Site Condition

Proposed Start Date: 10/1 /2023

**Total Treatment Acreage Proposed: 350.2**

## Report 4 – Site Conditions

Atlanta Mgt. Unit  
Richard Barber : Examiner

Compartment: 6  
Year of Entry: 2026



### Availability for Management

| Total<br>Acres | Acres<br>Available | Acres Avail    |               | Dominant Site Conditions | Dominant Site Conditions |     |     |    |    |    |
|----------------|--------------------|----------------|---------------|--------------------------|--------------------------|-----|-----|----|----|----|
|                |                    | With Condition | Not Available |                          | 5B                       | 5C  | 2F  | 3D | 3J | 5E |
| 688            | 624                | 0              | 63            | Aspen                    |                          | 0   | 33  |    | 22 | 9  |
| 7              | 7                  | 0              | 0             | Bog                      |                          |     |     |    |    |    |
| 12             | 0                  | 0              | 12            | Cedar                    |                          |     |     |    | 12 |    |
| 20             | 19                 | 1              | 0             | Herbaceous Openland      |                          | 1   |     |    |    |    |
| 5              | 5                  | 0              | 0             | Lowland Shrub            |                          |     |     |    | 0  |    |
| 17             | 9                  | 0              | 9             | Mixed Upland Deciduous   |                          |     | 4   | 1  | 4  |    |
| 11             | 1                  | 9              | 1             | Natural Mixed Pines      | 9                        |     | 1   |    |    |    |
| 136            | 133                | 0              | 3             | Northern Hardwood        |                          | 0   | 1   |    |    | 2  |
| 667            | 190                | 303            | 174           | Oak                      | 145                      | 158 | 106 | 43 | 20 | 4  |
| 2              | 2                  | 0              | 0             | Sand, Soil               |                          |     |     |    |    |    |
| 3              | 0                  | 0              | 3             | Upland Mixed Forest      |                          |     |     |    | 3  |    |
| 7              | 7                  | 0              | 0             | Upland Shrub             |                          |     |     |    |    |    |
| 16             | 15                 | 0              | 1             | Urban                    |                          |     | 1   |    |    |    |
| 1,591          | 1,011              | 313            | 266           | Total Forested Acres     | 154                      | 159 | 146 | 45 | 61 | 15 |
|                | 64%                | 20%            | 17%           | Relative Percent         |                          |     |     |    |    |    |

*\*Due to limitations in the current Site Conditions Analysis tool, all nonforested acres are considered available. Future development will enable analysis of nonforested types.*

| Site No.  | Dominant Site Cond Availability | Dominant Site Condition  | Acres | Other Site Condition | Other Site Condition | Other Site Condition | Other Site Condition |
|---|---------------------------------|--|-------|----------------------|----------------------|----------------------|----------------------|
| 1   | Unavailable                     | 3J: Water quality / BMPs (stream, river, or lake)                            | 6     | Unspecified          | Unspecified          | Unspecified          | Unspecified          |
| <b>Comments:</b><br>Avery Lake  |                                 |  |       |                      |                      |                      |                      |
| 2   | Available                       | 5C: Delay treatment for age/size class diversity or exceptional site quality | 12    | Unspecified          | Unspecified          | Unspecified          | Unspecified          |
| <b>Comments:</b><br>Originally proposed for 2016 YOE, but dropped at pre-review based on MA analysis. |                                 |  |       |                      |                      |                      |                      |

## Report 4 – Site Conditions

Atlanta Mgt. Unit  
Richard Barber: Examiner

Compartment: 6  
Year of Entry: 2026



|   |                    |   |    |             |             |             |             |
|---|--------------------|---|----|-------------|-------------|-------------|-------------|
| 3   | <b>Unavailable</b> | <b>2F: Too steep</b>  | 7  | Unspecified | Unspecified | Unspecified | Unspecified |
| <b>Comments:</b>  |                    |   |    |             |             |             |             |
| 4   | <b>Available</b>   | <b>5C: Delay treatment for age/size class diversity or exceptional site quality</b> | 5  | Unspecified | Unspecified | Unspecified | Unspecified |
| <b>Comments:</b><br>Originally proposed for 2016 YOE, but dropped at pre-review base on MA analysis.  |                    |   |    |             |             |             |             |
| 5   | <b>Unavailable</b> | <b>2F: Too steep</b>  | 2  | Unspecified | Unspecified | Unspecified | Unspecified |
| <b>Comments:</b>  |                    |   |    |             |             |             |             |
| 6   | <b>Available</b>   | <b>5C: Delay treatment for age/size class diversity or exceptional site quality</b> | 27 | Unspecified | Unspecified | Unspecified | Unspecified |
| <b>Comments:</b><br>Originally proposed for 2016 YOE, but dropped at pre-review based on MA analysis. |                    |   |    |             |             |             |             |
| 7   | <b>Unavailable</b> | <b>3J: Water quality / BMPs (stream, river, or lake)</b>                            | 4  | Unspecified | Unspecified | Unspecified | Unspecified |
| <b>Comments:</b>  |                    |   |    |             |             |             |             |
| 8   | <b>Unavailable</b> | <b>3J: Water quality / BMPs (stream, river, or lake)</b>                            | 1  | Unspecified | Unspecified | Unspecified | Unspecified |
| <b>Comments:</b><br>buffer on vernal pool   |                    |   |    |             |             |             |             |

## Report 4 – Site Conditions

Atlanta Mgt. Unit  
Richard Barber : Examiner

Compartment: 6  
Year of Entry: 2026



|  |                    |   |    |             |             |             |             |
|--|--------------------|---|----|-------------|-------------|-------------|-------------|
| 9  | <b>Available</b>   | <b>5C: Delay treatment for age/size class diversity or exceptional site quality</b> | 9  | Unspecified | Unspecified | Unspecified | Unspecified |
| <b>Comments:</b><br>Originally proposed for 2016 YOE, but dropped at pre-review based on MA analysis.  |                    |   |    |             |             |             |             |
| 10   | <b>Unavailable</b> | <b>2F: Too steep</b>  | 1  | Unspecified | Unspecified | Unspecified | Unspecified |
| <b>Comments:</b>   |                    |   |    |             |             |             |             |
| 11   | <b>Unavailable</b> | <b>3J: Water quality / BMPs (stream, river, or lake)</b>                            | 10 | Unspecified | Unspecified | Unspecified | Unspecified |
| <b>Comments:</b><br>Avery Lake   |                    |   |    |             |             |             |             |
| 12   | <b>Available</b>   | <b>5B: Maintain for regeneration purposes</b>                                       | 71 | Unspecified | Unspecified | Unspecified | Unspecified |
| <b>Comments:</b><br>Sale Name: Horsey Sauce Oak<br>Sale Number: 54-007-16<br>Purchaser: Buskirk Lumber<br>Preparer: Barber<br>Administrator(s): Barber<br>Payment Unit(s):<br>Harvest Completion Date:12/20/2021 |                    |   |    |             |             |             |             |
| 14   | <b>Unavailable</b> | <b>2F: Too steep</b>  | 5  | Unspecified | Unspecified | Unspecified | Unspecified |
| <b>Comments:</b>   |                    |   |    |             |             |             |             |
| 15   | <b>Available</b>   | <b>5C: Delay treatment for age/size class diversity or exceptional site quality</b> | 6  | Unspecified | Unspecified | Unspecified | Unspecified |
| <b>Comments:</b>   |                    |   |    |             |             |             |             |

## Report 4 – Site Conditions

Atlanta Mgt. Unit  
Richard Barber: Examiner

Compartment: 6  
Year of Entry: 2026



|  |                    |   |    |   |             |             |             |
|--|--------------------|---|----|---|-------------|-------------|-------------|
| 16   | <b>Unavailable</b> | <b>2F: Too steep</b>  | 19 | Unspecified                                       | Unspecified | Unspecified | Unspecified |
| <b>Comments:</b><br>Camp Ground  |                    |   |    |   |             |             |             |
| 17   | <b>Available</b>   | <b>5B: Maintain for regeneration purposes</b>                                       | 33 | Unspecified                                       | Unspecified | Unspecified | Unspecified |
| <b>Comments:</b><br>Sale Name: Horsey Sauce Oak<br>Sale Number: 54-007-16<br>Purchaser: Buskirk Lumber<br>Preparer: Barber<br>Administrator(s): Barber<br>Payment Unit(s):<br>Harvest Completion Date:12/20/2021 |                    |   |    |   |             |             |             |
| 18   | <b>Unavailable</b> | <b>5E: Long-Term Retention</b>  | 6  | 3J: Water quality / BMPs (stream, river, or lake) | Unspecified | Unspecified | Unspecified |
| <b>Comments:</b><br>buffer on vernal pool  |                    |   |    |   |             |             |             |
| 19   | <b>Available</b>   | <b>5C: Delay treatment for age/size class diversity or exceptional site quality</b> | 21 | Unspecified                                       | Unspecified | Unspecified | Unspecified |
| <b>Comments:</b>   |                    |   |    |   |             |             |             |
| 20   | <b>Available</b>   | <b>5B: Maintain for regeneration purposes</b>                                       | 41 | Unspecified                                       | Unspecified | Unspecified | Unspecified |
| <b>Comments:</b>   |                    |   |    |   |             |             |             |
| 21   | <b>Unavailable</b> | <b>2F: Too steep</b>  | 6  | 3J: Water quality / BMPs (stream, river, or lake) | Unspecified | Unspecified | Unspecified |
| <b>Comments:</b><br>steep slope, drainage with springs at bottom of slope.   |                    |   |    |   |             |             |             |



## Report 4 – Site Conditions

Atlanta Mgt. Unit  
Richard Barber: Examiner

Compartment: 6  
Year of Entry: 2026



|  |             |  |    |             |             |             |             |
|--|-------------|--|----|-------------|-------------|-------------|-------------|
| 22   | Unavailable | 2F: Too steep  | 2  | Unspecified | Unspecified | Unspecified | Unspecified |
| <b>Comments:</b>   |             |  |    |             |             |             |             |
| 23   | Unavailable | 2F: Too steep  | 1  | Unspecified | Unspecified | Unspecified | Unspecified |
| <b>Comments:</b>   |             |  |    |             |             |             |             |
| 24   | Unavailable | 2F: Too steep  | 40 | Unspecified | Unspecified | Unspecified | Unspecified |
| <b>Comments:</b>   |             |  |    |             |             |             |             |
| 25   | Available   | 5C: Delay treatment for age/size class diversity or exceptional site quality | 40 | Unspecified | Unspecified | Unspecified | Unspecified |
| <b>Comments:</b><br>PARVvb. Oak often 3-4 logs clear. Nice single stem RM. RO to 24" DBH. BA is right were it should be. |             |  |    |             |             |             |             |
| 26   | Unavailable | 2F: Too steep  | 12 | Unspecified | Unspecified | Unspecified | Unspecified |
| <b>Comments:</b>   |             |  |    |             |             |             |             |
| 27   | Unavailable | 3D: Recreational / Scenic values   | 45 | Unspecified | Unspecified | Unspecified | Unspecified |
| <b>Comments:</b>   |             |  |    |             |             |             |             |
| 28   | Unavailable | 2F: Too steep  | 1  | Unspecified | Unspecified | Unspecified | Unspecified |
| <b>Comments:</b>   |             |  |    |             |             |             |             |

## Report 4 – Site Conditions

Atlanta Mgt. Unit  
Richard Barber: Examiner

Compartment: 6  
Year of Entry: 2026



|  |             |  |    |               |             |             |             |
|--|-------------|--|----|---------------|-------------|-------------|-------------|
| 29   | Unavailable | 5E: Long-Term Retention  | 4  | 2F: Too steep | Unspecified | Unspecified | Unspecified |
| <b>Comments:</b>   |             |  |    |               |             |             |             |
| 30   | Unavailable | 2F: Too steep  | 1  | Unspecified   | Unspecified | Unspecified | Unspecified |
| <b>Comments:</b>   |             |  |    |               |             |             |             |
| 31   | Unavailable | 2F: Too steep  | 1  | Unspecified   | Unspecified | Unspecified | Unspecified |
| <b>Comments:</b>   |             |  |    |               |             |             |             |
| 32   | Unavailable | 5E: Long-Term Retention  | 2  | 2F: Too steep | Unspecified | Unspecified | Unspecified |
| <b>Comments:</b><br>Can be adjusted as needed during sale prep.  |             |  |    |               |             |             |             |
| 33   | Unavailable | 5E: Long-Term Retention  | 2  | 2F: Too steep | Unspecified | Unspecified | Unspecified |
| <b>Comments:</b><br>Can be adjusted as needed during sale prep.  |             |  |    |               |             |             |             |
| 34   | Unavailable | 2F: Too steep  | 5  | Unspecified   | Unspecified | Unspecified | Unspecified |
| <b>Comments:</b>   |             |  |    |               |             |             |             |
| 37   | Available   | 5C: Delay treatment for age/size class diversity or exceptional site quality | 24 | Unspecified   | Unspecified | Unspecified | Unspecified |
| <b>Comments:</b><br>Recently thinned. 2-4 clear logs. Ready for another 20+ years of crown building. Rotation age = 150. PARVvb. |             |  |    |               |             |             |             |

## Report 4 – Site Conditions

Atlanta Mgt. Unit  
Richard Barber: Examiner

Compartment: 6  
Year of Entry: 2026



|   |             |  |    |               |             |             |             |
|---|-------------|--|----|---------------|-------------|-------------|-------------|
| 38  | Unavailable | 3J: Water quality / BMPs<br>(stream, river, or lake)                               | 39 | Unspecified   | Unspecified | Unspecified | Unspecified |
| <b>Comments:</b><br>Avery Creek Coldwater stream plus adjoining springs and seeps.                    |             |  |    |               |             |             |             |
| 45  | Unavailable | 5E: Long-Term Retention  | 3  | Unspecified   | Unspecified | Unspecified | Unspecified |
| <b>Comments:</b>  |             |  |    |               |             |             |             |
| 46  | Available   | 5B: Maintain for<br>regeneration purposes  | 9  | Unspecified   | Unspecified | Unspecified | Unspecified |
| <b>Comments:</b>  |             |  |    |               |             |             |             |
| 47  | Unavailable | 2F: Too steep  | 4  | Unspecified   | Unspecified | Unspecified | Unspecified |
| <b>Comments:</b>  |             |  |    |               |             |             |             |
| 48  | Available   | 5C: Delay treatment for<br>age/size class diversity or<br>exceptional site quality | 7  | Unspecified   | Unspecified | Unspecified | Unspecified |
| <b>Comments:</b><br>Originally proposed for 2016 YOE, but dropped at pre-review based on MA analysis. |             |  |    |               |             |             |             |
| 50  | Unavailable | 2F: Too steep  | 1  | Unspecified   | Unspecified | Unspecified | Unspecified |
| <b>Comments:</b>  |             |  |    |               |             |             |             |
| 51  | Unavailable | 3J: Water quality / BMPs<br>(stream, river, or lake)                               | 1  | 2F: Too steep | Unspecified | Unspecified | Unspecified |
| <b>Comments:</b><br>Spring with stream in road.   |             |  |    |               |             |             |             |

## Report 4 – Site Conditions

Atlanta Mgt. Unit  
Richard Barber: Examiner

Compartment: 6  
Year of Entry: 2026



|  |             |  |    |             |             |             |             |
|--|-------------|--|----|-------------|-------------|-------------|-------------|
| 52   | Unavailable | 5E: Long-Term Retention                              | 0  | Unspecified | Unspecified | Unspecified | Unspecified |
| <b>Comments:</b>   |             |  |    |             |             |             |             |
| 53   | Unavailable | 2F: Too steep  | 2  | Unspecified | Unspecified | Unspecified | Unspecified |
| <b>Comments:</b><br>Originally proposed for 2016 YOЕ, but dropped at pre-review, based on MA analysis. |             |  |    |             |             |             |             |
| 54   | Unavailable | 3J: Water quality / BMPs<br>(stream, river, or lake) | 1  | Unspecified | Unspecified | Unspecified | Unspecified |
| <b>Comments:</b><br>vernal pool  |             |  |    |             |             |             |             |
| 58   | Unavailable | 2F: Too steep  | 27 | Unspecified | Unspecified | Unspecified | Unspecified |
| <b>Comments:</b>   |             |  |    |             |             |             |             |
| 59   | Unavailable | 2F: Too steep  | 8  | Unspecified | Unspecified | Unspecified | Unspecified |
| <b>Comments:</b>   |             |  |    |             |             |             |             |
| 61   | Unavailable | 2F: Too steep  | 3  | Unspecified | Unspecified | Unspecified | Unspecified |
| <b>Comments:</b>   |             |  |    |             |             |             |             |
| 63   | Unavailable | 2F: Too steep  | 3  | Unspecified | Unspecified | Unspecified | Unspecified |
| <b>Comments:</b>   |             |  |    |             |             |             |             |

## Report 4 – Site Conditions

Atlanta Mgt. Unit  
Richard Barber: Examiner

Compartment: 6  
Year of Entry: 2026



|   |                    |   |   |             |             |             |             |
|---|--------------------|---|---|-------------|-------------|-------------|-------------|
| 67  | <b>Available</b>   | <b>5C: Delay treatment for age/size class diversity or exceptional site quality</b> | 8 | Unspecified | Unspecified | Unspecified | Unspecified |
| <b>Comments:</b><br>Originally proposed for 2016 YOE, but dropped at pre-review based on MA analysis. |                    |   |   |             |             |             |             |
| 69  | <b>Unavailable</b> | <b>2F: Too steep</b>  | 1 | Unspecified | Unspecified | Unspecified | Unspecified |
| <b>Comments:</b>  |                    |   |   |             |             |             |             |



**Report 5 – PROPOSED SPECIAL CONSERVATION AREA\* (SCA) DETAILS**

\* This is a partial list of SCAs for this compartment. Not included are those areas identified under other Department initiatives (Natural Rivers, Deer Wintering Areas, etc.). Those will be identified in separate, future map and report products.

| SCA Name                             | SCA Category                  | Detail Type | Recommendation | Acres |
|--------------------------------------|-------------------------------|-------------|----------------|-------|
| Vernal Pond Cedar Seep               | Spring Wetlands Riparian Area | Vernal Pool | SCA            | 0     |
| <b>Comments</b><br>May be spring fed |                               |             |                |       |



### Report 6 – EXISTING SPECIAL CONSERVATION AREA DETAILS

\* This is a list of SCA's for this compartment along with a 1/4 mile buffer surrounding the compartment. Refer to the Special Conservation Area Map for locations of the below listed Conservation Areas.

ERA = Ecological Reference Area  
HCVA = High Conservation Value Area  
SCA = Special Conservation Area

| Conservation Area | Type              | Description   |
|-------------------|-------------------|---|
| SCA               | Cold Water Stream | A coldwater stream has temperature and dissolved oxygen conditions that allow naturally-reproduced or stocked trout populations and those of other coldwater fish species (e.g., slimy sculpin) to persist from year to year. Coldwater streams in Michigan typically provide these conditions due to substantial contributions of groundwater to their stream flows. Such streams are established by Director's action and designated as trout resources by Fisheries Order 210. |



| Stand   | Level 4 Cover Type                         | Size Density   | Acres   | Stand Age  | BA Range | Managed Site | General Comments |    |     |    |     |                |    |          |    |     |  |    |                    |         |             |   |           |                    |              |             |  |            |                    |              |             |   |           |                    |          |             |            |           |             |          |            |            |          |              |         |            |        |          |         |
|---|--|----------------|---------|------------|----------|--------------|------------------|----|-----|----|-----|----------------|----|----------|----|-----|--|----|--------------------|---------|-------------|---|-----------|--------------------|--------------|-------------|--|------------|--------------------|--------------|-------------|---|-----------|--------------------|----------|-------------|------------|-----------|-------------|----------|------------|------------|----------|--------------|---------|------------|--------|----------|---------|
| 1   | 4310 - Pine, Oak Mix                       | Sawtimber Well | 2.5     | 104        | 81-110   | N/A          |                  |    |     |    |     |                |    |          |    |     |  |    |                    |         |             |   |           |                    |              |             |  |            |                    |              |             |   |           |                    |          |             |            |           |             |          |            |            |          |              |         |            |        |          |         |
| <table border="1"> <thead> <tr> <th>Canopy Species</th> <th>% Cover</th> <th>Size Class</th> <th>DBH</th> <th>Age</th> </tr> </thead> <tbody> <tr> <td>Red Oak</td> <td>50</td> <td>Log</td> <td>13</td> <td>104</td> </tr> <tr> <td>Red Pine</td> <td>50</td> <td>Log/XLog</td> <td>17</td> <td>104</td> </tr> </tbody> </table>   |  | Canopy Species | % Cover | Size Class | DBH      | Age          | Red Oak          | 50 | Log | 13 | 104 | Red Pine       | 50 | Log/XLog | 17 | 104 | <table border="1"> <thead> <tr> <th>Sub-Canopy Species</th> <th>Density</th> <th>Avg. Height</th> <th>Size</th> </tr> </thead> <tbody> <tr> <td>Red Maple</td> <td>Low</td> <td>10 - 20 feet</td> <td>Sapling</td> </tr> <tr> <td>Bigtooth Aspen</td> <td>Low</td> <td>&gt;20 feet</td> <td>Pole</td> </tr> <tr> <td>White Pine</td> <td>Low</td> <td>Variable</td> <td>Sapling</td> </tr> </tbody> </table> |    | Sub-Canopy Species | Density | Avg. Height | Size  | Red Maple | Low                | 10 - 20 feet | Sapling     | Bigtooth Aspen   | Low        | >20 feet           | Pole         | White Pine  | Low   | Variable  | Sapling            |          |             |            |           |             |          |            |            |          |              |         |            |        |          |         |
| Canopy Species  | % Cover                                    | Size Class     | DBH     | Age        |          |              |                  |    |     |    |     |                |    |          |    |     |  |    |                    |         |             |   |           |                    |              |             |  |            |                    |              |             |   |           |                    |          |             |            |           |             |          |            |            |          |              |         |            |        |          |         |
| Red Oak   | 50   | Log            | 13      | 104        |          |              |                  |    |     |    |     |                |    |          |    |     |  |    |                    |         |             |   |           |                    |              |             |  |            |                    |              |             |   |           |                    |          |             |            |           |             |          |            |            |          |              |         |            |        |          |         |
| Red Pine  | 50   | Log/XLog       | 17      | 104        |          |              |                  |    |     |    |     |                |    |          |    |     |  |    |                    |         |             |   |           |                    |              |             |  |            |                    |              |             |   |           |                    |          |             |            |           |             |          |            |            |          |              |         |            |        |          |         |
| Sub-Canopy Species  | Density                                    | Avg. Height    | Size    |            |          |              |                  |    |     |    |     |                |    |          |    |     |  |    |                    |         |             |   |           |                    |              |             |  |            |                    |              |             |   |           |                    |          |             |            |           |             |          |            |            |          |              |         |            |        |          |         |
| Red Maple   | Low  | 10 - 20 feet   | Sapling |            |          |              |                  |    |     |    |     |                |    |          |    |     |  |    |                    |         |             |   |           |                    |              |             |  |            |                    |              |             |   |           |                    |          |             |            |           |             |          |            |            |          |              |         |            |        |          |         |
| Bigtooth Aspen  | Low  | >20 feet       | Pole    |            |          |              |                  |    |     |    |     |                |    |          |    |     |  |    |                    |         |             |   |           |                    |              |             |  |            |                    |              |             |   |           |                    |          |             |            |           |             |          |            |            |          |              |         |            |        |          |         |
| White Pine  | Low  | Variable       | Sapling |            |          |              |                  |    |     |    |     |                |    |          |    |     |  |    |                    |         |             |   |           |                    |              |             |  |            |                    |              |             |   |           |                    |          |             |            |           |             |          |            |            |          |              |         |            |        |          |         |
| 2   | 4133 - Aspen, Mixed Pine                   | Sawtimber Well | 3.6     | 104        | 51-80    | N/A          |                  |    |     |    |     |                |    |          |    |     |  |    |                    |         |             |   |           |                    |              |             |  |            |                    |              |             |   |           |                    |          |             |            |           |             |          |            |            |          |              |         |            |        |          |         |
| <table border="1"> <thead> <tr> <th>Canopy Species</th> <th>% Cover</th> <th>Size Class</th> <th>DBH</th> <th>Age</th> </tr> </thead> <tbody> <tr> <td>Red Oak</td> <td>5</td> <td>Log</td> <td>12</td> <td></td> </tr> <tr> <td>Bigtooth Aspen</td> <td>65</td> <td>Log</td> <td>14</td> <td>104</td> </tr> <tr> <td>Jack Pine</td> <td>5</td> <td>Log</td> <td>12</td> <td></td> </tr> <tr> <td>Red Pine</td> <td>20</td> <td>Log</td> <td>16</td> <td></td> </tr> <tr> <td>White Pine</td> <td>5</td> <td>Pole</td> <td>8</td> <td></td> </tr> </tbody> </table>         |  | Canopy Species | % Cover | Size Class | DBH      | Age          | Red Oak          | 5  | Log | 12 |     | Bigtooth Aspen | 65 | Log      | 14 | 104 | Jack Pine  | 5  | Log                | 12      |             | Red Pine  | 20        | Log                | 16           |             | White Pine   | 5          | Pole               | 8            |             | <table border="1"> <thead> <tr> <th>Sub-Canopy Species</th> <th>Density</th> <th>Avg. Height</th> <th>Size</th> </tr> </thead> <tbody> <tr> <td>Red Maple</td> <td>High</td> <td>Variable</td> <td>Sapling</td> </tr> <tr> <td>White Pine</td> <td>Low</td> <td>5 - 10 feet</td> <td>Sapling</td> </tr> </tbody> </table>   |           | Sub-Canopy Species | Density  | Avg. Height | Size       | Red Maple | High        | Variable | Sapling    | White Pine | Low      | 5 - 10 feet  | Sapling |            |        |          |         |
| Canopy Species  | % Cover                                    | Size Class     | DBH     | Age        |          |              |                  |    |     |    |     |                |    |          |    |     |  |    |                    |         |             |   |           |                    |              |             |  |            |                    |              |             |   |           |                    |          |             |            |           |             |          |            |            |          |              |         |            |        |          |         |
| Red Oak   | 5  | Log            | 12      |            |          |              |                  |    |     |    |     |                |    |          |    |     |  |    |                    |         |             |   |           |                    |              |             |  |            |                    |              |             |   |           |                    |          |             |            |           |             |          |            |            |          |              |         |            |        |          |         |
| Bigtooth Aspen  | 65   | Log            | 14      | 104        |          |              |                  |    |     |    |     |                |    |          |    |     |  |    |                    |         |             |   |           |                    |              |             |  |            |                    |              |             |   |           |                    |          |             |            |           |             |          |            |            |          |              |         |            |        |          |         |
| Jack Pine   | 5  | Log            | 12      |            |          |              |                  |    |     |    |     |                |    |          |    |     |  |    |                    |         |             |   |           |                    |              |             |  |            |                    |              |             |   |           |                    |          |             |            |           |             |          |            |            |          |              |         |            |        |          |         |
| Red Pine  | 20   | Log            | 16      |            |          |              |                  |    |     |    |     |                |    |          |    |     |  |    |                    |         |             |   |           |                    |              |             |  |            |                    |              |             |   |           |                    |          |             |            |           |             |          |            |            |          |              |         |            |        |          |         |
| White Pine  | 5  | Pole           | 8       |            |          |              |                  |    |     |    |     |                |    |          |    |     |  |    |                    |         |             |   |           |                    |              |             |  |            |                    |              |             |   |           |                    |          |             |            |           |             |          |            |            |          |              |         |            |        |          |         |
| Sub-Canopy Species  | Density                                    | Avg. Height    | Size    |            |          |              |                  |    |     |    |     |                |    |          |    |     |  |    |                    |         |             |   |           |                    |              |             |  |            |                    |              |             |   |           |                    |          |             |            |           |             |          |            |            |          |              |         |            |        |          |         |
| Red Maple   | High                                       | Variable       | Sapling |            |          |              |                  |    |     |    |     |                |    |          |    |     |  |    |                    |         |             |   |           |                    |              |             |  |            |                    |              |             |   |           |                    |          |             |            |           |             |          |            |            |          |              |         |            |        |          |         |
| White Pine  | Low  | 5 - 10 feet    | Sapling |            |          |              |                  |    |     |    |     |                |    |          |    |     |  |    |                    |         |             |   |           |                    |              |             |  |            |                    |              |             |   |           |                    |          |             |            |           |             |          |            |            |          |              |         |            |        |          |         |
| 3   | 710 - Sand, Soil                           | Nonstocked     | 1.5     |            |          | No           |                  |    |     |    |     |                |    |          |    |     |  |    |                    |         |             |   |           |                    |              |             |  |            |                    |              |             |   |           |                    |          |             |            |           |             |          |            |            |          |              |         |            |        |          |         |
| 4   | 4191 - Mixed Upland Deciduous with Conifer | Sawtimber Well | 3.5     | 104        | 51-80    | N/A          |                  |    |     |    |     |                |    |          |    |     |  |    |                    |         |             |   |           |                    |              |             |  |            |                    |              |             |   |           |                    |          |             |            |           |             |          |            |            |          |              |         |            |        |          |         |
| <table border="1"> <thead> <tr> <th>Canopy Species</th> <th>% Cover</th> <th>Size Class</th> <th>DBH</th> <th>Age</th> </tr> </thead> <tbody> <tr> <td>Bigtooth Aspen</td> <td>35</td> <td>Log</td> <td>13</td> <td></td> </tr> <tr> <td>Red Oak</td> <td>25</td> <td>Log</td> <td>15</td> <td></td> </tr> <tr> <td>White Pine</td> <td>40</td> <td>Log</td> <td>15</td> <td>104</td> </tr> </tbody> </table>   |  | Canopy Species | % Cover | Size Class | DBH      | Age          | Bigtooth Aspen   | 35 | Log | 13 |     | Red Oak        | 25 | Log      | 15 |     | White Pine   | 40 | Log                | 15      | 104         | <table border="1"> <thead> <tr> <th>Sub-Canopy Species</th> <th>Density</th> <th>Avg. Height</th> <th>Size</th> </tr> </thead> <tbody> <tr> <td>White Pine</td> <td>Medium</td> <td>10 - 20 feet</td> <td>Sapling</td> </tr> <tr> <td>Red Maple</td> <td>High</td> <td>Variable</td> <td>Sapling</td> </tr> </tbody> </table> |           | Sub-Canopy Species | Density      | Avg. Height | Size   | White Pine | Medium             | 10 - 20 feet | Sapling     | Red Maple   | High      | Variable           | Sapling  |             |            |           |             |          |            |            |          |              |         |            |        |          |         |
| Canopy Species  | % Cover                                    | Size Class     | DBH     | Age        |          |              |                  |    |     |    |     |                |    |          |    |     |  |    |                    |         |             |   |           |                    |              |             |  |            |                    |              |             |   |           |                    |          |             |            |           |             |          |            |            |          |              |         |            |        |          |         |
| Bigtooth Aspen  | 35   | Log            | 13      |            |          |              |                  |    |     |    |     |                |    |          |    |     |  |    |                    |         |             |   |           |                    |              |             |  |            |                    |              |             |   |           |                    |          |             |            |           |             |          |            |            |          |              |         |            |        |          |         |
| Red Oak   | 25   | Log            | 15      |            |          |              |                  |    |     |    |     |                |    |          |    |     |  |    |                    |         |             |   |           |                    |              |             |  |            |                    |              |             |   |           |                    |          |             |            |           |             |          |            |            |          |              |         |            |        |          |         |
| White Pine  | 40   | Log            | 15      | 104        |          |              |                  |    |     |    |     |                |    |          |    |     |  |    |                    |         |             |   |           |                    |              |             |  |            |                    |              |             |   |           |                    |          |             |            |           |             |          |            |            |          |              |         |            |        |          |         |
| Sub-Canopy Species  | Density                                    | Avg. Height    | Size    |            |          |              |                  |    |     |    |     |                |    |          |    |     |  |    |                    |         |             |   |           |                    |              |             |  |            |                    |              |             |   |           |                    |          |             |            |           |             |          |            |            |          |              |         |            |        |          |         |
| White Pine  | Medium                                     | 10 - 20 feet   | Sapling |            |          |              |                  |    |     |    |     |                |    |          |    |     |  |    |                    |         |             |   |           |                    |              |             |  |            |                    |              |             |   |           |                    |          |             |            |           |             |          |            |            |          |              |         |            |        |          |         |
| Red Maple   | High                                       | Variable       | Sapling |            |          |              |                  |    |     |    |     |                |    |          |    |     |  |    |                    |         |             |   |           |                    |              |             |  |            |                    |              |             |   |           |                    |          |             |            |           |             |          |            |            |          |              |         |            |        |          |         |
| 5   | 4191 - Mixed Upland Deciduous with Conifer | Sawtimber Well | 5.5     | 104        | 51-80    | N/A          |                  |    |     |    |     |                |    |          |    |     |  |    |                    |         |             |   |           |                    |              |             |  |            |                    |              |             |   |           |                    |          |             |            |           |             |          |            |            |          |              |         |            |        |          |         |
| <table border="1"> <thead> <tr> <th>Canopy Species</th> <th>% Cover</th> <th>Size Class</th> <th>DBH</th> <th>Age</th> </tr> </thead> <tbody> <tr> <td>Jack Pine</td> <td>10</td> <td>Log</td> <td>11</td> <td></td> </tr> <tr> <td>White Pine</td> <td>30</td> <td>Pole</td> <td>8</td> <td></td> </tr> <tr> <td>Bigtooth Aspen</td> <td>15</td> <td>Log/Pole</td> <td>10</td> <td></td> </tr> <tr> <td>Red Oak</td> <td>40</td> <td>Log</td> <td>13</td> <td>104</td> </tr> <tr> <td>Red Maple</td> <td>5</td> <td>Pole</td> <td>6</td> <td></td> </tr> </tbody> </table> |  | Canopy Species | % Cover | Size Class | DBH      | Age          | Jack Pine        | 10 | Log | 11 |     | White Pine     | 30 | Pole     | 8  |     | Bigtooth Aspen   | 15 | Log/Pole           | 10      |             | Red Oak   | 40        | Log                | 13           | 104         | Red Maple  | 5          | Pole               | 6            |             | <table border="1"> <thead> <tr> <th>Sub-Canopy Species</th> <th>Density</th> <th>Avg. Height</th> <th>Size</th> </tr> </thead> <tbody> <tr> <td>Red Maple</td> <td>Medium</td> <td>Variable</td> <td>Sapling</td> </tr> <tr> <td>White Pine</td> <td>Medium</td> <td>10 - 20 feet</td> <td>Sapling</td> </tr> <tr> <td>Oak (spp.)</td> <td>Medium</td> <td>Variable</td> <td>Sapling</td> </tr> </tbody> </table> |           | Sub-Canopy Species | Density  | Avg. Height | Size       | Red Maple | Medium      | Variable | Sapling    | White Pine | Medium   | 10 - 20 feet | Sapling | Oak (spp.) | Medium | Variable | Sapling |
| Canopy Species  | % Cover                                    | Size Class     | DBH     | Age        |          |              |                  |    |     |    |     |                |    |          |    |     |  |    |                    |         |             |   |           |                    |              |             |  |            |                    |              |             |   |           |                    |          |             |            |           |             |          |            |            |          |              |         |            |        |          |         |
| Jack Pine   | 10   | Log            | 11      |            |          |              |                  |    |     |    |     |                |    |          |    |     |  |    |                    |         |             |   |           |                    |              |             |  |            |                    |              |             |   |           |                    |          |             |            |           |             |          |            |            |          |              |         |            |        |          |         |
| White Pine  | 30   | Pole           | 8       |            |          |              |                  |    |     |    |     |                |    |          |    |     |  |    |                    |         |             |   |           |                    |              |             |  |            |                    |              |             |   |           |                    |          |             |            |           |             |          |            |            |          |              |         |            |        |          |         |
| Bigtooth Aspen  | 15   | Log/Pole       | 10      |            |          |              |                  |    |     |    |     |                |    |          |    |     |  |    |                    |         |             |   |           |                    |              |             |  |            |                    |              |             |   |           |                    |          |             |            |           |             |          |            |            |          |              |         |            |        |          |         |
| Red Oak   | 40   | Log            | 13      | 104        |          |              |                  |    |     |    |     |                |    |          |    |     |  |    |                    |         |             |   |           |                    |              |             |  |            |                    |              |             |   |           |                    |          |             |            |           |             |          |            |            |          |              |         |            |        |          |         |
| Red Maple   | 5  | Pole           | 6       |            |          |              |                  |    |     |    |     |                |    |          |    |     |  |    |                    |         |             |   |           |                    |              |             |  |            |                    |              |             |   |           |                    |          |             |            |           |             |          |            |            |          |              |         |            |        |          |         |
| Sub-Canopy Species  | Density                                    | Avg. Height    | Size    |            |          |              |                  |    |     |    |     |                |    |          |    |     |  |    |                    |         |             |   |           |                    |              |             |  |            |                    |              |             |   |           |                    |          |             |            |           |             |          |            |            |          |              |         |            |        |          |         |
| Red Maple   | Medium                                     | Variable       | Sapling |            |          |              |                  |    |     |    |     |                |    |          |    |     |  |    |                    |         |             |   |           |                    |              |             |  |            |                    |              |             |   |           |                    |          |             |            |           |             |          |            |            |          |              |         |            |        |          |         |
| White Pine  | Medium                                     | 10 - 20 feet   | Sapling |            |          |              |                  |    |     |    |     |                |    |          |    |     |  |    |                    |         |             |   |           |                    |              |             |  |            |                    |              |             |   |           |                    |          |             |            |           |             |          |            |            |          |              |         |            |        |          |         |
| Oak (spp.)  | Medium                                     | Variable       | Sapling |            |          |              |                  |    |     |    |     |                |    |          |    |     |  |    |                    |         |             |   |           |                    |              |             |  |            |                    |              |             |   |           |                    |          |             |            |           |             |          |            |            |          |              |         |            |        |          |         |
| 6   | 4125 - Black, N. Pin Oak                   | Sawtimber Well | 25.4    | 104        | 51-80    | N/A          |                  |    |     |    |     |                |    |          |    |     |  |    |                    |         |             |   |           |                    |              |             |  |            |                    |              |             |   |           |                    |          |             |            |           |             |          |            |            |          |              |         |            |        |          |         |
| <table border="1"> <thead> <tr> <th>Canopy Species</th> <th>% Cover</th> <th>Size Class</th> <th>DBH</th> <th>Age</th> </tr> </thead> <tbody> <tr> <td>Bigtooth Aspen</td> <td>27</td> <td>Log</td> <td>12</td> <td></td> </tr> <tr> <td>White Pine</td> <td>3</td> <td>Pole</td> <td>8</td> <td></td> </tr> <tr> <td>Black/Red (Hybrid) Oak</td> <td>60</td> <td>Log</td> <td>16</td> <td>104</td> </tr> <tr> <td>Jack Pine</td> <td>10</td> <td>Pole</td> <td>7</td> <td></td> </tr> </tbody> </table>  |  | Canopy Species | % Cover | Size Class | DBH      | Age          | Bigtooth Aspen   | 27 | Log | 12 |     | White Pine     | 3  | Pole     | 8  |     | Black/Red (Hybrid) Oak   | 60 | Log                | 16      | 104         | Jack Pine   | 10        | Pole               | 7            |             | <table border="1"> <thead> <tr> <th>Sub-Canopy Species</th> <th>Density</th> <th>Avg. Height</th> <th>Size</th> </tr> </thead> <tbody> <tr> <td>Red Maple</td> <td>High</td> <td>&gt;20 feet</td> <td>Sapling</td> </tr> <tr> <td>White Pine</td> <td>Low</td> <td>5 - 10 feet</td> <td>Sapling</td> </tr> <tr> <td>Oak (spp.)</td> <td>Medium</td> <td>Variable</td> <td>Sapling</td> </tr> </tbody> </table> |            | Sub-Canopy Species | Density      | Avg. Height | Size  | Red Maple | High               | >20 feet | Sapling     | White Pine | Low       | 5 - 10 feet | Sapling  | Oak (spp.) | Medium     | Variable | Sapling      |         |            |        |          |         |
| Canopy Species  | % Cover                                    | Size Class     | DBH     | Age        |          |              |                  |    |     |    |     |                |    |          |    |     |  |    |                    |         |             |   |           |                    |              |             |  |            |                    |              |             |   |           |                    |          |             |            |           |             |          |            |            |          |              |         |            |        |          |         |
| Bigtooth Aspen  | 27   | Log            | 12      |            |          |              |                  |    |     |    |     |                |    |          |    |     |  |    |                    |         |             |   |           |                    |              |             |  |            |                    |              |             |   |           |                    |          |             |            |           |             |          |            |            |          |              |         |            |        |          |         |
| White Pine  | 3  | Pole           | 8       |            |          |              |                  |    |     |    |     |                |    |          |    |     |  |    |                    |         |             |   |           |                    |              |             |  |            |                    |              |             |   |           |                    |          |             |            |           |             |          |            |            |          |              |         |            |        |          |         |
| Black/Red (Hybrid) Oak  | 60   | Log            | 16      | 104        |          |              |                  |    |     |    |     |                |    |          |    |     |  |    |                    |         |             |   |           |                    |              |             |  |            |                    |              |             |   |           |                    |          |             |            |           |             |          |            |            |          |              |         |            |        |          |         |
| Jack Pine   | 10   | Pole           | 7       |            |          |              |                  |    |     |    |     |                |    |          |    |     |  |    |                    |         |             |   |           |                    |              |             |  |            |                    |              |             |   |           |                    |          |             |            |           |             |          |            |            |          |              |         |            |        |          |         |
| Sub-Canopy Species  | Density                                    | Avg. Height    | Size    |            |          |              |                  |    |     |    |     |                |    |          |    |     |  |    |                    |         |             |   |           |                    |              |             |  |            |                    |              |             |   |           |                    |          |             |            |           |             |          |            |            |          |              |         |            |        |          |         |
| Red Maple   | High                                       | >20 feet       | Sapling |            |          |              |                  |    |     |    |     |                |    |          |    |     |  |    |                    |         |             |   |           |                    |              |             |  |            |                    |              |             |   |           |                    |          |             |            |           |             |          |            |            |          |              |         |            |        |          |         |
| White Pine  | Low  | 5 - 10 feet    | Sapling |            |          |              |                  |    |     |    |     |                |    |          |    |     |  |    |                    |         |             |   |           |                    |              |             |  |            |                    |              |             |   |           |                    |          |             |            |           |             |          |            |            |          |              |         |            |        |          |         |
| Oak (spp.)  | Medium                                     | Variable       | Sapling |            |          |              |                  |    |     |    |     |                |    |          |    |     |  |    |                    |         |             |   |           |                    |              |             |  |            |                    |              |             |   |           |                    |          |             |            |           |             |          |            |            |          |              |         |            |        |          |         |





| Stand   | Level 4 Cover Type                  | Size Density   | Acres      | Stand Age  | BA Range | Managed Site | General Comments |     |         |    |    |  |    |                    |         |             |                        |                          |          |          |            |  |      |                    |            |             |   |            |                    |          |             |           |            |          |             |         |               |        |             |            |            |      |          |         |  |  |  |  |
|---|-------------------------------------|----------------|------------|------------|----------|--------------|------------------|-----|---------|----|----|--|----|--------------------|---------|-------------|------------------------|--------------------------|----------|----------|------------|--|------|--------------------|------------|-------------|---|------------|--------------------|----------|-------------|-----------|------------|----------|-------------|---------|---------------|--------|-------------|------------|------------|------|----------|---------|--|--|--|--|
| 7   | 4139 - Aspen, Mixed Deciduous       | Sapling Well   | 7.3        | 17         | 1-50     | N/A          |                  |     |         |    |    |  |    |                    |         |             |                        |                          |          |          |            |  |      |                    |            |             |   |            |                    |          |             |           |            |          |             |         |               |        |             |            |            |      |          |         |  |  |  |  |
| <table border="1"> <thead> <tr> <th>Canopy Species</th> <th>% Cover</th> <th>Size Class</th> <th>DBH</th> <th>Age</th> </tr> </thead> <tbody> <tr> <td>Bigtooth Aspen</td> <td>50</td> <td>Sapling</td> <td>2</td> <td>17</td> </tr> <tr> <td>White Pine</td> <td>7</td> <td>Log</td> <td>15</td> <td></td> </tr> <tr> <td>Red Maple</td> <td>25</td> <td>Sapling</td> <td>2</td> <td>17</td> </tr> <tr> <td>Red Oak</td> <td>18</td> <td>Sapling</td> <td>2</td> <td></td> </tr> </tbody> </table> |                                     | Canopy Species | % Cover    | Size Class | DBH      | Age          | Bigtooth Aspen   | 50  | Sapling | 2  | 17 | White Pine   | 7  | Log                | 15      |             | Red Maple              | 25                       | Sapling  | 2        | 17         | Red Oak  | 18   | Sapling            | 2          |             | <table border="1"> <thead> <tr> <th>Sub-Canopy Species</th> <th>Density</th> <th>Avg. Height</th> <th>Size</th> </tr> </thead> <tbody> <tr> <td>White Pine</td> <td>Medium</td> <td>&lt; 5 feet</td> <td>Sapling</td> </tr> <tr> <td>Cherry (spp.)</td> <td>Medium</td> <td>5 - 10 feet</td> <td>Tall Shrub</td> </tr> </tbody> </table>  |            | Sub-Canopy Species | Density  | Avg. Height | Size      | White Pine | Medium   | < 5 feet    | Sapling | Cherry (spp.) | Medium | 5 - 10 feet | Tall Shrub |            |      |          |         |  |  |  |  |
| Canopy Species  | % Cover                             | Size Class     | DBH        | Age        |          |              |                  |     |         |    |    |  |    |                    |         |             |                        |                          |          |          |            |  |      |                    |            |             |   |            |                    |          |             |           |            |          |             |         |               |        |             |            |            |      |          |         |  |  |  |  |
| Bigtooth Aspen  | 50                                  | Sapling        | 2          | 17         |          |              |                  |     |         |    |    |  |    |                    |         |             |                        |                          |          |          |            |  |      |                    |            |             |   |            |                    |          |             |           |            |          |             |         |               |        |             |            |            |      |          |         |  |  |  |  |
| White Pine  | 7                                   | Log            | 15         |            |          |              |                  |     |         |    |    |  |    |                    |         |             |                        |                          |          |          |            |  |      |                    |            |             |   |            |                    |          |             |           |            |          |             |         |               |        |             |            |            |      |          |         |  |  |  |  |
| Red Maple   | 25                                  | Sapling        | 2          | 17         |          |              |                  |     |         |    |    |  |    |                    |         |             |                        |                          |          |          |            |  |      |                    |            |             |   |            |                    |          |             |           |            |          |             |         |               |        |             |            |            |      |          |         |  |  |  |  |
| Red Oak   | 18                                  | Sapling        | 2          |            |          |              |                  |     |         |    |    |  |    |                    |         |             |                        |                          |          |          |            |  |      |                    |            |             |   |            |                    |          |             |           |            |          |             |         |               |        |             |            |            |      |          |         |  |  |  |  |
| Sub-Canopy Species  | Density                             | Avg. Height    | Size       |            |          |              |                  |     |         |    |    |  |    |                    |         |             |                        |                          |          |          |            |  |      |                    |            |             |   |            |                    |          |             |           |            |          |             |         |               |        |             |            |            |      |          |         |  |  |  |  |
| White Pine  | Medium                              | < 5 feet       | Sapling    |            |          |              |                  |     |         |    |    |  |    |                    |         |             |                        |                          |          |          |            |  |      |                    |            |             |   |            |                    |          |             |           |            |          |             |         |               |        |             |            |            |      |          |         |  |  |  |  |
| Cherry (spp.)   | Medium                              | 5 - 10 feet    | Tall Shrub |            |          |              |                  |     |         |    |    |  |    |                    |         |             |                        |                          |          |          |            |  |      |                    |            |             |   |            |                    |          |             |           |            |          |             |         |               |        |             |            |            |      |          |         |  |  |  |  |
| 8   | 122 - Road/Parking Lot              | Nonstocked     | 10.8       |            |          | No           |                  |     |         |    |    |  |    |                    |         |             |                        |                          |          |          |            |  |      |                    |            |             |   |            |                    |          |             |           |            |          |             |         |               |        |             |            |            |      |          |         |  |  |  |  |
| 9   | 4199 - Other Mixed Upland Deciduous | Sapling Well   | 8.4        | 17         | 1-50     | N/A          |                  |     |         |    |    |  |    |                    |         |             |                        |                          |          |          |            |  |      |                    |            |             |   |            |                    |          |             |           |            |          |             |         |               |        |             |            |            |      |          |         |  |  |  |  |
| <table border="1"> <thead> <tr> <th>Canopy Species</th> <th>% Cover</th> <th>Size Class</th> <th>DBH</th> <th>Age</th> </tr> </thead> <tbody> <tr> <td>White Pine</td> <td>7</td> <td>Log</td> <td>15</td> <td></td> </tr> <tr> <td>Red Oak</td> <td>28</td> <td>Sapling</td> <td>2</td> <td></td> </tr> <tr> <td>Red Maple</td> <td>37</td> <td>Sapling</td> <td>2</td> <td>17</td> </tr> <tr> <td>Bigtooth Aspen</td> <td>28</td> <td>Sapling</td> <td>2</td> <td></td> </tr> </tbody> </table>   |                                     | Canopy Species | % Cover    | Size Class | DBH      | Age          | White Pine       | 7   | Log     | 15 |    | Red Oak  | 28 | Sapling            | 2       |             | Red Maple              | 37                       | Sapling  | 2        | 17         | Bigtooth Aspen   | 28   | Sapling            | 2          |             | <table border="1"> <thead> <tr> <th>Sub-Canopy Species</th> <th>Density</th> <th>Avg. Height</th> <th>Size</th> </tr> </thead> <tbody> <tr> <td>Jack Pine</td> <td>Low</td> <td>5 - 10 feet</td> <td>Sapling</td> </tr> <tr> <td>Cherry (spp.)</td> <td>Medium</td> <td>5 - 10 feet</td> <td>Tall Shrub</td> </tr> <tr> <td>White Pine</td> <td>High</td> <td>&lt; 5 feet</td> <td>Sapling</td> </tr> </tbody> </table> |            | Sub-Canopy Species | Density  | Avg. Height | Size      | Jack Pine  | Low      | 5 - 10 feet | Sapling | Cherry (spp.) | Medium | 5 - 10 feet | Tall Shrub | White Pine | High | < 5 feet | Sapling |  |  |  |  |
| Canopy Species  | % Cover                             | Size Class     | DBH        | Age        |          |              |                  |     |         |    |    |  |    |                    |         |             |                        |                          |          |          |            |  |      |                    |            |             |   |            |                    |          |             |           |            |          |             |         |               |        |             |            |            |      |          |         |  |  |  |  |
| White Pine  | 7                                   | Log            | 15         |            |          |              |                  |     |         |    |    |  |    |                    |         |             |                        |                          |          |          |            |  |      |                    |            |             |   |            |                    |          |             |           |            |          |             |         |               |        |             |            |            |      |          |         |  |  |  |  |
| Red Oak   | 28                                  | Sapling        | 2          |            |          |              |                  |     |         |    |    |  |    |                    |         |             |                        |                          |          |          |            |  |      |                    |            |             |   |            |                    |          |             |           |            |          |             |         |               |        |             |            |            |      |          |         |  |  |  |  |
| Red Maple   | 37                                  | Sapling        | 2          | 17         |          |              |                  |     |         |    |    |  |    |                    |         |             |                        |                          |          |          |            |  |      |                    |            |             |   |            |                    |          |             |           |            |          |             |         |               |        |             |            |            |      |          |         |  |  |  |  |
| Bigtooth Aspen  | 28                                  | Sapling        | 2          |            |          |              |                  |     |         |    |    |  |    |                    |         |             |                        |                          |          |          |            |  |      |                    |            |             |   |            |                    |          |             |           |            |          |             |         |               |        |             |            |            |      |          |         |  |  |  |  |
| Sub-Canopy Species  | Density                             | Avg. Height    | Size       |            |          |              |                  |     |         |    |    |  |    |                    |         |             |                        |                          |          |          |            |  |      |                    |            |             |   |            |                    |          |             |           |            |          |             |         |               |        |             |            |            |      |          |         |  |  |  |  |
| Jack Pine   | Low                                 | 5 - 10 feet    | Sapling    |            |          |              |                  |     |         |    |    |  |    |                    |         |             |                        |                          |          |          |            |  |      |                    |            |             |   |            |                    |          |             |           |            |          |             |         |               |        |             |            |            |      |          |         |  |  |  |  |
| Cherry (spp.)   | Medium                              | 5 - 10 feet    | Tall Shrub |            |          |              |                  |     |         |    |    |  |    |                    |         |             |                        |                          |          |          |            |  |      |                    |            |             |   |            |                    |          |             |           |            |          |             |         |               |        |             |            |            |      |          |         |  |  |  |  |
| White Pine  | High                                | < 5 feet       | Sapling    |            |          |              |                  |     |         |    |    |  |    |                    |         |             |                        |                          |          |          |            |  |      |                    |            |             |   |            |                    |          |             |           |            |          |             |         |               |        |             |            |            |      |          |         |  |  |  |  |
| 10  | 622 - Lowland Shrub                 | Nonstocked     | 1.2        |            |          | No           |                  |     |         |    |    |  |    |                    |         |             |                        |                          |          |          |            |  |      |                    |            |             |   |            |                    |          |             |           |            |          |             |         |               |        |             |            |            |      |          |         |  |  |  |  |
| 11  | 4130 - Aspen                        | Sapling Well   | 6.0        | 27         | Immature | N/A          |                  |     |         |    |    |  |    |                    |         |             |                        |                          |          |          |            |  |      |                    |            |             |   |            |                    |          |             |           |            |          |             |         |               |        |             |            |            |      |          |         |  |  |  |  |
| <table border="1"> <thead> <tr> <th>Canopy Species</th> <th>% Cover</th> <th>Size Class</th> <th>DBH</th> <th>Age</th> </tr> </thead> <tbody> <tr> <td>Bigtooth Aspen</td> <td>100</td> <td>Sapling</td> <td>4</td> <td>27</td> </tr> </tbody> </table>   |                                     | Canopy Species | % Cover    | Size Class | DBH      | Age          | Bigtooth Aspen   | 100 | Sapling | 4  | 27 | <table border="1"> <thead> <tr> <th>Sub-Canopy Species</th> <th>Density</th> <th>Avg. Height</th> <th>Size</th> </tr> </thead> <tbody> <tr> <td>Serviceberry (Juneberry)</td> <td>Medium</td> <td>Variable</td> <td>Tall Shrub</td> </tr> <tr> <td>Cherry (spp.)</td> <td>High</td> <td>5 - 10 feet</td> <td>Tall Shrub</td> </tr> </tbody> </table> |    | Sub-Canopy Species | Density | Avg. Height | Size                   | Serviceberry (Juneberry) | Medium   | Variable | Tall Shrub | Cherry (spp.)  | High | 5 - 10 feet        | Tall Shrub |             |   |            |                    |          |             |           |            |          |             |         |               |        |             |            |            |      |          |         |  |  |  |  |
| Canopy Species  | % Cover                             | Size Class     | DBH        | Age        |          |              |                  |     |         |    |    |  |    |                    |         |             |                        |                          |          |          |            |  |      |                    |            |             |   |            |                    |          |             |           |            |          |             |         |               |        |             |            |            |      |          |         |  |  |  |  |
| Bigtooth Aspen  | 100                                 | Sapling        | 4          | 27         |          |              |                  |     |         |    |    |  |    |                    |         |             |                        |                          |          |          |            |  |      |                    |            |             |   |            |                    |          |             |           |            |          |             |         |               |        |             |            |            |      |          |         |  |  |  |  |
| Sub-Canopy Species  | Density                             | Avg. Height    | Size       |            |          |              |                  |     |         |    |    |  |    |                    |         |             |                        |                          |          |          |            |  |      |                    |            |             |   |            |                    |          |             |           |            |          |             |         |               |        |             |            |            |      |          |         |  |  |  |  |
| Serviceberry (Juneberry)  | Medium                              | Variable       | Tall Shrub |            |          |              |                  |     |         |    |    |  |    |                    |         |             |                        |                          |          |          |            |  |      |                    |            |             |   |            |                    |          |             |           |            |          |             |         |               |        |             |            |            |      |          |         |  |  |  |  |
| Cherry (spp.)   | High                                | 5 - 10 feet    | Tall Shrub |            |          |              |                  |     |         |    |    |  |    |                    |         |             |                        |                          |          |          |            |  |      |                    |            |             |   |            |                    |          |             |           |            |          |             |         |               |        |             |            |            |      |          |         |  |  |  |  |
| 12  | 4125 - Black, N. Pin Oak            | Sawtimber Well | 89.1       | 103        | 81-110   | N/A          |                  |     |         |    |    |  |    |                    |         |             |                        |                          |          |          |            |  |      |                    |            |             |   |            |                    |          |             |           |            |          |             |         |               |        |             |            |            |      |          |         |  |  |  |  |
| <table border="1"> <thead> <tr> <th>Canopy Species</th> <th>% Cover</th> <th>Size Class</th> <th>DBH</th> <th>Age</th> </tr> </thead> <tbody> <tr> <td>Bigtooth Aspen</td> <td>10</td> <td>Log</td> <td>13</td> <td></td> </tr> <tr> <td>White Pine</td> <td>3</td> <td>Pole/Log</td> <td>9</td> <td></td> </tr> <tr> <td>Black/Red (Hybrid) Oak</td> <td>87</td> <td>Log/XLog</td> <td>17</td> <td>103</td> </tr> </tbody> </table>  |                                     | Canopy Species | % Cover    | Size Class | DBH      | Age          | Bigtooth Aspen   | 10  | Log     | 13 |    | White Pine   | 3  | Pole/Log           | 9       |             | Black/Red (Hybrid) Oak | 87                       | Log/XLog | 17       | 103        | <table border="1"> <thead> <tr> <th>Sub-Canopy Species</th> <th>Density</th> <th>Avg. Height</th> <th>Size</th> </tr> </thead> <tbody> <tr> <td>White Pine</td> <td>Low</td> <td>&gt;20 feet</td> <td>Sapling</td> </tr> <tr> <td>Red Maple</td> <td>Full</td> <td>&gt;20 feet</td> <td>Sapling</td> </tr> </tbody> </table> |      | Sub-Canopy Species | Density    | Avg. Height | Size  | White Pine | Low                | >20 feet | Sapling     | Red Maple | Full       | >20 feet | Sapling     |         |               |        |             |            |            |      |          |         |  |  |  |  |
| Canopy Species  | % Cover                             | Size Class     | DBH        | Age        |          |              |                  |     |         |    |    |  |    |                    |         |             |                        |                          |          |          |            |  |      |                    |            |             |   |            |                    |          |             |           |            |          |             |         |               |        |             |            |            |      |          |         |  |  |  |  |
| Bigtooth Aspen  | 10                                  | Log            | 13         |            |          |              |                  |     |         |    |    |  |    |                    |         |             |                        |                          |          |          |            |  |      |                    |            |             |   |            |                    |          |             |           |            |          |             |         |               |        |             |            |            |      |          |         |  |  |  |  |
| White Pine  | 3                                   | Pole/Log       | 9          |            |          |              |                  |     |         |    |    |  |    |                    |         |             |                        |                          |          |          |            |  |      |                    |            |             |   |            |                    |          |             |           |            |          |             |         |               |        |             |            |            |      |          |         |  |  |  |  |
| Black/Red (Hybrid) Oak  | 87                                  | Log/XLog       | 17         | 103        |          |              |                  |     |         |    |    |  |    |                    |         |             |                        |                          |          |          |            |  |      |                    |            |             |   |            |                    |          |             |           |            |          |             |         |               |        |             |            |            |      |          |         |  |  |  |  |
| Sub-Canopy Species  | Density                             | Avg. Height    | Size       |            |          |              |                  |     |         |    |    |  |    |                    |         |             |                        |                          |          |          |            |  |      |                    |            |             |   |            |                    |          |             |           |            |          |             |         |               |        |             |            |            |      |          |         |  |  |  |  |
| White Pine  | Low                                 | >20 feet       | Sapling    |            |          |              |                  |     |         |    |    |  |    |                    |         |             |                        |                          |          |          |            |  |      |                    |            |             |   |            |                    |          |             |           |            |          |             |         |               |        |             |            |            |      |          |         |  |  |  |  |
| Red Maple   | Full                                | >20 feet       | Sapling    |            |          |              |                  |     |         |    |    |  |    |                    |         |             |                        |                          |          |          |            |  |      |                    |            |             |   |            |                    |          |             |           |            |          |             |         |               |        |             |            |            |      |          |         |  |  |  |  |
| 13  | 6225 - Bog                          | Nonstocked     | 7.4        |            |          | No           |                  |     |         |    |    |  |    |                    |         |             |                        |                          |          |          |            |  |      |                    |            |             |   |            |                    |          |             |           |            |          |             |         |               |        |             |            |            |      |          |         |  |  |  |  |
| 14  | 3104 - Degraded                     | Nonstocked     | 1.0        |            |          |              |                  |     |         |    |    |  |    |                    |         |             |                        |                          |          |          |            |  |      |                    |            |             |   |            |                    |          |             |           |            |          |             |         |               |        |             |            |            |      |          |         |  |  |  |  |
| 15  | 3104 - Degraded                     | Nonstocked     | 1.2        |            |          |              |                  |     |         |    |    |  |    |                    |         |             |                        |                          |          |          |            |  |      |                    |            |             |   |            |                    |          |             |           |            |          |             |         |               |        |             |            |            |      |          |         |  |  |  |  |



| Stand                 | Level 4 Cover Type                      | Size Density    | Acres             | Stand Age  | BA Range    | Managed Site              | General Comments   |
|-----------------------|---|-----------------|-------------------|------------|-------------|---------------------------|--------------------|
| 16                    | 4132 - Aspen, Jack Pine                 | Poletimber Well | 25.9              | 49         | Unspecified | N/A                       |                    |
| <b>Canopy Species</b> |   | <b>% Cover</b>  | <b>Size Class</b> | <b>DBH</b> | <b>Age</b>  | <b>Sub-Canopy Species</b> |                    |
| Quaking Aspen         |   | 65              | Log/Pole          | 10         | 49          | Red Maple                 |                    |
| Jack Pine             |   | 30              | Pole              | 8          |             | Oak (spp.)                |                    |
| Red Oak               |   | 5               | Pole              | 5          |             | Cherry (spp.)             |                    |
|                       |   |                 |                   |            |             | White Pine                |                    |
|                       |   |                 |                   |            |             | <b>Density</b>            | <b>Avg. Height</b> |
|                       |   |                 |                   |            |             | High                      | 10 - 20 feet       |
|                       |   |                 |                   |            |             | Medium                    | 10 - 20 feet       |
|                       |   |                 |                   |            |             | Medium                    | 5 - 10 feet        |
|                       |   |                 |                   |            |             | Medium                    | 10 - 20 feet       |
|                       |   |                 |                   |            |             |                           | <b>Size</b>        |
|                       |   |                 |                   |            |             |                           | Sapling            |
|                       |   |                 |                   |            |             |                           | Sapling            |
|                       |   |                 |                   |            |             |                           | Tall Shrub         |
|                       |   |                 |                   |            |             |                           | Sapling            |
| 17                    | 4123 - Red Oak                          | Sawtimber Well  | 17.7              | 104        | 111-140     | N/A                       |                    |
| <b>Canopy Species</b> |   | <b>% Cover</b>  | <b>Size Class</b> | <b>DBH</b> | <b>Age</b>  | <b>Sub-Canopy Species</b> |                    |
| Red Maple             |   | 10              | Pole              | 8          |             | Red Maple                 |                    |
| Red Oak               |   | 90              | Log               | 12         | 104         | White Pine                |                    |
|                       |   |                 |                   |            |             | <b>Density</b>            | <b>Avg. Height</b> |
|                       |   |                 |                   |            |             | Medium                    | Variable           |
|                       |   |                 |                   |            |             | Low                       | 10 - 20 feet       |
|                       |   |                 |                   |            |             |                           | <b>Size</b>        |
|                       |   |                 |                   |            |             |                           | Sapling            |
|                       |   |                 |                   |            |             |                           | Sapling            |
| 18                    | 4131 - Aspen, Oak                       | Sapling Well    | 53.4              | 35         |             | N/A                       |                    |
| <b>Canopy Species</b> |   | <b>% Cover</b>  | <b>Size Class</b> | <b>DBH</b> | <b>Age</b>  | <b>Sub-Canopy Species</b> |                    |
| Red Maple             |   | 25              | Sapling           | 2          |             | Red Maple                 |                    |
| Red Oak               |   | 20              | Sapling           | 3          |             |                           |                    |
| White Oak             |   | 5               | Sapling           | 1          |             |                           |                    |
| Bigtooth Aspen        |   | 50              | Pole/Sapling      | 5          | 35          |                           |                    |
|                       |   |                 |                   |            |             | <b>Density</b>            | <b>Avg. Height</b> |
|                       |   |                 |                   |            |             | Medium                    | Variable           |
|                       |   |                 |                   |            |             |                           | <b>Size</b>        |
|                       |   |                 |                   |            |             |                           | Sapling            |
| 19                    | 4130 - Aspen                            | Sapling Well    | 10.0              | 6          | Immature    | N/A                       |                    |
| <b>Canopy Species</b> |   | <b>% Cover</b>  | <b>Size Class</b> | <b>DBH</b> | <b>Age</b>  |                           |                    |
| Red Maple             |   | 25              | Sapling           | 1          |             |                           |                    |
| Bigtooth Aspen        |   | 75              | Sapling           | 1          | 6           |                           |                    |
| 20                    | 4123 - Red Oak                          | Sawtimber Well  | 5.9               | 106        | 81-110      | N/A                       |                    |
| <b>Canopy Species</b> |   | <b>% Cover</b>  | <b>Size Class</b> | <b>DBH</b> | <b>Age</b>  | <b>Sub-Canopy Species</b> |                    |
| Red Oak               |   | 80              | Log               | 12         | 106         | Red Maple                 |                    |
| Bigtooth Aspen        |   | 5               | Log               | 15         |             |                           |                    |
| Red Maple             |   | 15              | Pole              | 8          |             |                           |                    |
|                       |   |                 |                   |            |             | <b>Density</b>            | <b>Avg. Height</b> |
|                       |   |                 |                   |            |             | High                      | >20 feet           |
|                       |   |                 |                   |            |             |                           | <b>Size</b>        |
|                       |   |                 |                   |            |             |                           | Sapling            |
| 21                    | 4130 - Aspen                            | Sapling Well    | 45.1              | 6          | Immature    | N/A                       |                    |
| <b>Canopy Species</b> |   | <b>% Cover</b>  | <b>Size Class</b> | <b>DBH</b> | <b>Age</b>  |                           |                    |
| Bigtooth Aspen        |   | 90              | Sapling           | 1          | 6           |                           |                    |
| Red Maple             |   | 10              | Sapling           | 1          |             |                           |                    |
| 22                    | 4112 - Maple, Beech, Cherry Association | Sapling Well    | 14.7              | 6          | Immature    | N/A                       |                    |
| <b>Canopy Species</b> |   | <b>% Cover</b>  | <b>Size Class</b> | <b>DBH</b> | <b>Age</b>  |                           |                    |
| Bigtooth Aspen        |   | 10              | Sapling           | 1          |             |                           |                    |
| Red Maple             |   | 90              | Sapling           | 1          | 6           |                           |                    |



| Stand | Level 4 Cover Type | Size Density | Acres | Stand Age | BA Range | Managed Site | General Comments |
|-------|--------------------|--------------|-------|-----------|----------|--------------|------------------|
|-------|--------------------|--------------|-------|-----------|----------|--------------|------------------|

23 3104 - Degraded Nonstocked 1.5

24 4123 - Red Oak Sawtimber Well 7.7 104 81-110 N/A

| Canopy Species | % Cover | Size Class | DBH | Age | Sub-Canopy Species | Density | Avg. Height  | Size    |
|----------------|---------|------------|-----|-----|--------------------|---------|--------------|---------|
| Bigtooth Aspen | 10      | Log        | 12  |     | Oak (spp.)         | Medium  | Variable     | Sapling |
| Red Oak        | 85      | Log/Pole   | 10  | 104 | White Pine         | Medium  | 10 - 20 feet | Sapling |
| White Oak      | 5       | Log        | 11  |     | Red Maple          | Medium  | 10 - 20 feet | Sapling |

25 122 - Road/Parking Lot Nonstocked 1.6 No

26 4130 - Aspen Sapling Well 41.3 16 1-50 N/A

| Canopy Species | % Cover | Size Class | DBH | Age | Sub-Canopy Species | Density | Avg. Height  | Size    |
|----------------|---------|------------|-----|-----|--------------------|---------|--------------|---------|
| Red Oak        | 8       | Log        | 15  | 104 | Red Maple          | Medium  | >20 feet     | Sapling |
| Bigtooth Aspen | 80      | Sapling    | 2   | 16  | White Pine         | Medium  | 10 - 20 feet | Seeding |
| Red Maple      | 12      | Sapling    | 1   |     |                    |         |              |         |

Scattered white pine are present in the A3 opennings from the white pine planted in May of 2009 via FTP C54-846. This white pine planting survey was completed on 6/15/2018. It will be interesting to see how the white pine are doing in the 2016 YOE inventory . (DWP 6/19/2018)

27 4130 - Aspen Sapling Well 9.0 35 N/A

| Canopy Species | % Cover | Size Class   | DBH | Age | Sub-Canopy Species | Density | Avg. Height  | Size    |
|----------------|---------|--------------|-----|-----|--------------------|---------|--------------|---------|
| Red Maple      | 10      | Sapling      | 2   |     | Oak (spp.)         | Low     | 10 - 20 feet | Sapling |
| Bigtooth Aspen | 90      | Sapling/Pole | 4   | 35  | Red Maple          | Medium  | Variable     | Sapling |

28 4123 - Red Oak Sawtimber Well 45.0 104 81-110 N/A

| Canopy Species | % Cover | Size Class | DBH | Age | Sub-Canopy Species | Density | Avg. Height | Size    |
|----------------|---------|------------|-----|-----|--------------------|---------|-------------|---------|
| Bigtooth Aspen | 20      | Log        | 12  |     | Red Maple          | Medium  | Variable    | Sapling |
| Red Maple      | 20      | Pole       | 8   |     |                    |         |             |         |
| White Oak      | 7       | Log        | 13  |     |                    |         |             |         |
| Red Oak        | 53      | Log        | 14  | 104 |                    |         |             |         |

29 4131 - Aspen, Oak Poletimber Well 38.7 61 N/A

| Canopy Species | % Cover | Size Class | DBH | Age | Sub-Canopy Species | Density | Avg. Height | Size    |
|----------------|---------|------------|-----|-----|--------------------|---------|-------------|---------|
| Red Oak        | 25      | XLog/Log   | 20  |     | Red Maple          | High    | Variable    | Sapling |
| Red Maple      | 20      | Log/Pole   | 11  |     |                    |         |             |         |
| Bigtooth Aspen | 52      | Pole/Log   | 9   | 61  |                    |         |             |         |
| White Oak      | 3       | Log        | 12  |     |                    |         |             |         |

Red maple includes 5" DBH stump sprouts which have entered the canopy. Oak is poor quality.



| Stand   | Level 4 Cover Type         | Size Density    | Acres   | Stand Age  | BA Range | Managed Site | General Comments  |    |          |    |     |                |    |              |    |     |  |    |                    |         |             |  |            |                    |              |             |  |           |                    |          |             |            |             |          |  |         |         |        |          |         |  |  |  |
|---|----------------------------|-----------------|---------|------------|----------|--------------|---|----|----------|----|-----|----------------|----|--------------|----|-----|--|----|--------------------|---------|-------------|--|------------|--------------------|--------------|-------------|--|-----------|--------------------|----------|-------------|------------|-------------|----------|--|---------|---------|--------|----------|---------|--|--|--|
| <b>30</b>   | 42290 - Natural Mixed Pine | Sawtimber Well  | 1.6     | 140        | 111-140  | N/A          |   |    |          |    |     |                |    |              |    |     |  |    |                    |         |             |  |            |                    |              |             |  |           |                    |          |             |            |             |          |  |         |         |        |          |         |  |  |  |
| <table border="1"> <thead> <tr> <th>Canopy Species</th> <th>% Cover</th> <th>Size Class</th> <th>DBH</th> <th>Age</th> </tr> </thead> <tbody> <tr> <td>White Pine</td> <td>35</td> <td>XLog/Log</td> <td>20</td> <td></td> </tr> <tr> <td>Red Oak</td> <td>10</td> <td>Log</td> <td>11</td> <td>171</td> </tr> <tr> <td>Red Pine</td> <td>50</td> <td>Log</td> <td>17</td> <td>140</td> </tr> <tr> <td>Red Maple</td> <td>5</td> <td>Pole</td> <td>8</td> <td></td> </tr> </tbody> </table> |                            | Canopy Species  | % Cover | Size Class | DBH      | Age          | White Pine  | 35 | XLog/Log | 20 |     | Red Oak        | 10 | Log          | 11 | 171 | Red Pine   | 50 | Log                | 17      | 140         | Red Maple  | 5          | Pole               | 8            |             | <table border="1"> <thead> <tr> <th>Sub-Canopy Species</th> <th>Density</th> <th>Avg. Height</th> <th>Size</th> </tr> </thead> <tbody> <tr> <td>White Pine</td> <td>High</td> <td>10 - 20 feet</td> <td>Sapling</td> </tr> <tr> <td>Red Oak</td> <td>Medium</td> <td>&gt;20 feet</td> <td>Sapling</td> </tr> </tbody> </table> |           | Sub-Canopy Species | Density  | Avg. Height | Size       | White Pine  | High     | 10 - 20 feet   | Sapling | Red Oak | Medium | >20 feet | Sapling |  |  |  |
| Canopy Species  | % Cover                    | Size Class      | DBH     | Age        |          |              |   |    |          |    |     |                |    |              |    |     |  |    |                    |         |             |  |            |                    |              |             |  |           |                    |          |             |            |             |          |  |         |         |        |          |         |  |  |  |
| White Pine  | 35                         | XLog/Log        | 20      |            |          |              |   |    |          |    |     |                |    |              |    |     |  |    |                    |         |             |  |            |                    |              |             |  |           |                    |          |             |            |             |          |  |         |         |        |          |         |  |  |  |
| Red Oak   | 10                         | Log             | 11      | 171        |          |              |   |    |          |    |     |                |    |              |    |     |  |    |                    |         |             |  |            |                    |              |             |  |           |                    |          |             |            |             |          |  |         |         |        |          |         |  |  |  |
| Red Pine  | 50                         | Log             | 17      | 140        |          |              |   |    |          |    |     |                |    |              |    |     |  |    |                    |         |             |  |            |                    |              |             |  |           |                    |          |             |            |             |          |  |         |         |        |          |         |  |  |  |
| Red Maple   | 5                          | Pole            | 8       |            |          |              |   |    |          |    |     |                |    |              |    |     |  |    |                    |         |             |  |            |                    |              |             |  |           |                    |          |             |            |             |          |  |         |         |        |          |         |  |  |  |
| Sub-Canopy Species  | Density                    | Avg. Height     | Size    |            |          |              |   |    |          |    |     |                |    |              |    |     |  |    |                    |         |             |  |            |                    |              |             |  |           |                    |          |             |            |             |          |  |         |         |        |          |         |  |  |  |
| White Pine  | High                       | 10 - 20 feet    | Sapling |            |          |              |   |    |          |    |     |                |    |              |    |     |  |    |                    |         |             |  |            |                    |              |             |  |           |                    |          |             |            |             |          |  |         |         |        |          |         |  |  |  |
| Red Oak   | Medium                     | >20 feet        | Sapling |            |          |              |   |    |          |    |     |                |    |              |    |     |  |    |                    |         |             |  |            |                    |              |             |  |           |                    |          |             |            |             |          |  |         |         |        |          |         |  |  |  |
| <b>31</b>   | 4123 - Red Oak             | Sawtimber Well  | 6.6     | 104        | 111-140  | N/A          | Lots of woodpecker sounds.  |    |          |    |     |                |    |              |    |     |  |    |                    |         |             |  |            |                    |              |             |  |           |                    |          |             |            |             |          |  |         |         |        |          |         |  |  |  |
| <table border="1"> <thead> <tr> <th>Canopy Species</th> <th>% Cover</th> <th>Size Class</th> <th>DBH</th> <th>Age</th> </tr> </thead> <tbody> <tr> <td>White Oak</td> <td>2</td> <td>Log/Pole</td> <td>10</td> <td></td> </tr> <tr> <td>Red Oak</td> <td>83</td> <td>Log</td> <td>11</td> <td>104</td> </tr> <tr> <td>Red Maple</td> <td>15</td> <td>Pole/Log</td> <td>9</td> <td></td> </tr> </tbody> </table>   |                            | Canopy Species  | % Cover | Size Class | DBH      | Age          | White Oak   | 2  | Log/Pole | 10 |     | Red Oak        | 83 | Log          | 11 | 104 | Red Maple  | 15 | Pole/Log           | 9       |             | <table border="1"> <thead> <tr> <th>Sub-Canopy Species</th> <th>Density</th> <th>Avg. Height</th> <th>Size</th> </tr> </thead> <tbody> <tr> <td>Red Maple</td> <td>High</td> <td>Variable</td> <td>Sapling</td> </tr> <tr> <td>White Pine</td> <td>High</td> <td>&gt;20 feet</td> <td>Sapling</td> </tr> </tbody> </table>     |            | Sub-Canopy Species | Density      | Avg. Height | Size   | Red Maple | High               | Variable | Sapling     | White Pine | High        | >20 feet | Sapling  |         |         |        |          |         |  |  |  |
| Canopy Species  | % Cover                    | Size Class      | DBH     | Age        |          |              |   |    |          |    |     |                |    |              |    |     |  |    |                    |         |             |  |            |                    |              |             |  |           |                    |          |             |            |             |          |  |         |         |        |          |         |  |  |  |
| White Oak   | 2                          | Log/Pole        | 10      |            |          |              |   |    |          |    |     |                |    |              |    |     |  |    |                    |         |             |  |            |                    |              |             |  |           |                    |          |             |            |             |          |  |         |         |        |          |         |  |  |  |
| Red Oak   | 83                         | Log             | 11      | 104        |          |              |   |    |          |    |     |                |    |              |    |     |  |    |                    |         |             |  |            |                    |              |             |  |           |                    |          |             |            |             |          |  |         |         |        |          |         |  |  |  |
| Red Maple   | 15                         | Pole/Log        | 9       |            |          |              |   |    |          |    |     |                |    |              |    |     |  |    |                    |         |             |  |            |                    |              |             |  |           |                    |          |             |            |             |          |  |         |         |        |          |         |  |  |  |
| Sub-Canopy Species  | Density                    | Avg. Height     | Size    |            |          |              |   |    |          |    |     |                |    |              |    |     |  |    |                    |         |             |  |            |                    |              |             |  |           |                    |          |             |            |             |          |  |         |         |        |          |         |  |  |  |
| Red Maple   | High                       | Variable        | Sapling |            |          |              |   |    |          |    |     |                |    |              |    |     |  |    |                    |         |             |  |            |                    |              |             |  |           |                    |          |             |            |             |          |  |         |         |        |          |         |  |  |  |
| White Pine  | High                       | >20 feet        | Sapling |            |          |              |   |    |          |    |     |                |    |              |    |     |  |    |                    |         |             |  |            |                    |              |             |  |           |                    |          |             |            |             |          |  |         |         |        |          |         |  |  |  |
| <b>32</b>   | 4131 - Aspen, Oak          | Sawtimber Well  | 11.1    | 64         | 81-110   | N/A          |   |    |          |    |     |                |    |              |    |     |  |    |                    |         |             |  |            |                    |              |             |  |           |                    |          |             |            |             |          |  |         |         |        |          |         |  |  |  |
| <table border="1"> <thead> <tr> <th>Canopy Species</th> <th>% Cover</th> <th>Size Class</th> <th>DBH</th> <th>Age</th> </tr> </thead> <tbody> <tr> <td>Red Maple</td> <td>20</td> <td>Pole</td> <td>7</td> <td></td> </tr> <tr> <td>Red Oak</td> <td>20</td> <td>Pole</td> <td>8</td> <td>61</td> </tr> <tr> <td>Bigtooth Aspen</td> <td>60</td> <td>Log/Pole</td> <td>10</td> <td>64</td> </tr> </tbody> </table>  |                            | Canopy Species  | % Cover | Size Class | DBH      | Age          | Red Maple   | 20 | Pole     | 7  |     | Red Oak        | 20 | Pole         | 8  | 61  | Bigtooth Aspen   | 60 | Log/Pole           | 10      | 64          | <table border="1"> <thead> <tr> <th>Sub-Canopy Species</th> <th>Density</th> <th>Avg. Height</th> <th>Size</th> </tr> </thead> <tbody> <tr> <td>Red Maple</td> <td>Medium</td> <td>Variable</td> <td>Sapling</td> </tr> </tbody> </table>  |            | Sub-Canopy Species | Density      | Avg. Height | Size   | Red Maple | Medium             | Variable | Sapling     |            |             |          |  |         |         |        |          |         |  |  |  |
| Canopy Species  | % Cover                    | Size Class      | DBH     | Age        |          |              |   |    |          |    |     |                |    |              |    |     |  |    |                    |         |             |  |            |                    |              |             |  |           |                    |          |             |            |             |          |  |         |         |        |          |         |  |  |  |
| Red Maple   | 20                         | Pole            | 7       |            |          |              |   |    |          |    |     |                |    |              |    |     |  |    |                    |         |             |  |            |                    |              |             |  |           |                    |          |             |            |             |          |  |         |         |        |          |         |  |  |  |
| Red Oak   | 20                         | Pole            | 8       | 61         |          |              |   |    |          |    |     |                |    |              |    |     |  |    |                    |         |             |  |            |                    |              |             |  |           |                    |          |             |            |             |          |  |         |         |        |          |         |  |  |  |
| Bigtooth Aspen  | 60                         | Log/Pole        | 10      | 64         |          |              |   |    |          |    |     |                |    |              |    |     |  |    |                    |         |             |  |            |                    |              |             |  |           |                    |          |             |            |             |          |  |         |         |        |          |         |  |  |  |
| Sub-Canopy Species  | Density                    | Avg. Height     | Size    |            |          |              |   |    |          |    |     |                |    |              |    |     |  |    |                    |         |             |  |            |                    |              |             |  |           |                    |          |             |            |             |          |  |         |         |        |          |         |  |  |  |
| Red Maple   | Medium                     | Variable        | Sapling |            |          |              |   |    |          |    |     |                |    |              |    |     |  |    |                    |         |             |  |            |                    |              |             |  |           |                    |          |             |            |             |          |  |         |         |        |          |         |  |  |  |
| <b>33</b>   | 4130 - Aspen               | Poletimber Well | 46.6    | 35         |          | N/A          |   |    |          |    |     |                |    |              |    |     |  |    |                    |         |             |  |            |                    |              |             |  |           |                    |          |             |            |             |          |  |         |         |        |          |         |  |  |  |
| <table border="1"> <thead> <tr> <th>Canopy Species</th> <th>% Cover</th> <th>Size Class</th> <th>DBH</th> <th>Age</th> </tr> </thead> <tbody> <tr> <td>Red Maple</td> <td>20</td> <td>Sapling</td> <td>2</td> <td></td> </tr> <tr> <td>Bigtooth Aspen</td> <td>80</td> <td>Pole/Sapling</td> <td>5</td> <td>35</td> </tr> </tbody> </table>   |                            | Canopy Species  | % Cover | Size Class | DBH      | Age          | Red Maple   | 20 | Sapling  | 2  |     | Bigtooth Aspen | 80 | Pole/Sapling | 5  | 35  | <table border="1"> <thead> <tr> <th>Sub-Canopy Species</th> <th>Density</th> <th>Avg. Height</th> <th>Size</th> </tr> </thead> <tbody> <tr> <td>Oak (spp.)</td> <td>Low</td> <td>10 - 20 feet</td> <td>Sapling</td> </tr> </tbody> </table>  |    | Sub-Canopy Species | Density | Avg. Height | Size   | Oak (spp.) | Low                | 10 - 20 feet | Sapling     |  |           |                    |          |             |            |             |          |  |         |         |        |          |         |  |  |  |
| Canopy Species  | % Cover                    | Size Class      | DBH     | Age        |          |              |   |    |          |    |     |                |    |              |    |     |  |    |                    |         |             |  |            |                    |              |             |  |           |                    |          |             |            |             |          |  |         |         |        |          |         |  |  |  |
| Red Maple   | 20                         | Sapling         | 2       |            |          |              |   |    |          |    |     |                |    |              |    |     |  |    |                    |         |             |  |            |                    |              |             |  |           |                    |          |             |            |             |          |  |         |         |        |          |         |  |  |  |
| Bigtooth Aspen  | 80                         | Pole/Sapling    | 5       | 35         |          |              |   |    |          |    |     |                |    |              |    |     |  |    |                    |         |             |  |            |                    |              |             |  |           |                    |          |             |            |             |          |  |         |         |        |          |         |  |  |  |
| Sub-Canopy Species  | Density                    | Avg. Height     | Size    |            |          |              |   |    |          |    |     |                |    |              |    |     |  |    |                    |         |             |  |            |                    |              |             |  |           |                    |          |             |            |             |          |  |         |         |        |          |         |  |  |  |
| Oak (spp.)  | Low                        | 10 - 20 feet    | Sapling |            |          |              |   |    |          |    |     |                |    |              |    |     |  |    |                    |         |             |  |            |                    |              |             |  |           |                    |          |             |            |             |          |  |         |         |        |          |         |  |  |  |
| <b>34</b>   | 4125 - Black, N. Pin Oak   | Sawtimber Well  | 10.2    | 104        | 81-110   | N/A          | Freelance horse trails have damaged existing water diversion and access control structures. |    |          |    |     |                |    |              |    |     |  |    |                    |         |             |  |            |                    |              |             |  |           |                    |          |             |            |             |          |  |         |         |        |          |         |  |  |  |
| <table border="1"> <thead> <tr> <th>Canopy Species</th> <th>% Cover</th> <th>Size Class</th> <th>DBH</th> <th>Age</th> </tr> </thead> <tbody> <tr> <td>Black/Red (Hybrid) Oak</td> <td>75</td> <td>Log</td> <td>15</td> <td>104</td> </tr> <tr> <td>Red Maple</td> <td>15</td> <td>Pole/Log</td> <td>9</td> <td></td> </tr> <tr> <td>Bigtooth Aspen</td> <td>10</td> <td>Log</td> <td>13</td> <td></td> </tr> </tbody> </table>   |                            | Canopy Species  | % Cover | Size Class | DBH      | Age          | Black/Red (Hybrid) Oak  | 75 | Log      | 15 | 104 | Red Maple      | 15 | Pole/Log     | 9  |     | Bigtooth Aspen   | 10 | Log                | 13      |             | <table border="1"> <thead> <tr> <th>Sub-Canopy Species</th> <th>Density</th> <th>Avg. Height</th> <th>Size</th> </tr> </thead> <tbody> <tr> <td>Red Maple</td> <td>Medium</td> <td>Variable</td> <td>Sapling</td> </tr> <tr> <td>White Pine</td> <td>Medium</td> <td>&gt;20 feet</td> <td>Sapling</td> </tr> </tbody> </table> |            | Sub-Canopy Species | Density      | Avg. Height | Size   | Red Maple | Medium             | Variable | Sapling     | White Pine | Medium      | >20 feet | Sapling  |         |         |        |          |         |  |  |  |
| Canopy Species  | % Cover                    | Size Class      | DBH     | Age        |          |              |   |    |          |    |     |                |    |              |    |     |  |    |                    |         |             |  |            |                    |              |             |  |           |                    |          |             |            |             |          |  |         |         |        |          |         |  |  |  |
| Black/Red (Hybrid) Oak  | 75                         | Log             | 15      | 104        |          |              |   |    |          |    |     |                |    |              |    |     |  |    |                    |         |             |  |            |                    |              |             |  |           |                    |          |             |            |             |          |  |         |         |        |          |         |  |  |  |
| Red Maple   | 15                         | Pole/Log        | 9       |            |          |              |   |    |          |    |     |                |    |              |    |     |  |    |                    |         |             |  |            |                    |              |             |  |           |                    |          |             |            |             |          |  |         |         |        |          |         |  |  |  |
| Bigtooth Aspen  | 10                         | Log             | 13      |            |          |              |   |    |          |    |     |                |    |              |    |     |  |    |                    |         |             |  |            |                    |              |             |  |           |                    |          |             |            |             |          |  |         |         |        |          |         |  |  |  |
| Sub-Canopy Species  | Density                    | Avg. Height     | Size    |            |          |              |   |    |          |    |     |                |    |              |    |     |  |    |                    |         |             |  |            |                    |              |             |  |           |                    |          |             |            |             |          |  |         |         |        |          |         |  |  |  |
| Red Maple   | Medium                     | Variable        | Sapling |            |          |              |   |    |          |    |     |                |    |              |    |     |  |    |                    |         |             |  |            |                    |              |             |  |           |                    |          |             |            |             |          |  |         |         |        |          |         |  |  |  |
| White Pine  | Medium                     | >20 feet        | Sapling |            |          |              |   |    |          |    |     |                |    |              |    |     |  |    |                    |         |             |  |            |                    |              |             |  |           |                    |          |             |            |             |          |  |         |         |        |          |         |  |  |  |
| <b>35</b>   | 4123 - Red Oak             | Sawtimber Well  | 21.1    | 96         | 51-80    | N/A          | White Pine was hand planted in 2009 with FTP# 54-846.                                       |    |          |    |     |                |    |              |    |     |  |    |                    |         |             |  |            |                    |              |             |  |           |                    |          |             |            |             |          |  |         |         |        |          |         |  |  |  |
| <table border="1"> <thead> <tr> <th>Canopy Species</th> <th>% Cover</th> <th>Size Class</th> <th>DBH</th> <th>Age</th> </tr> </thead> <tbody> <tr> <td>Red Oak</td> <td>98</td> <td>Log</td> <td>14</td> <td>96</td> </tr> <tr> <td>White Oak</td> <td>2</td> <td>Log</td> <td>16</td> <td></td> </tr> </tbody> </table>  |                            | Canopy Species  | % Cover | Size Class | DBH      | Age          | Red Oak   | 98 | Log      | 14 | 96  | White Oak      | 2  | Log          | 16 |     | <table border="1"> <thead> <tr> <th>Sub-Canopy Species</th> <th>Density</th> <th>Avg. Height</th> <th>Size</th> </tr> </thead> <tbody> <tr> <td>Red Maple</td> <td>Full</td> <td>Variable</td> <td>Sapling</td> </tr> <tr> <td>Bigtooth Aspen</td> <td>Medium</td> <td>10 - 20 feet</td> <td>Sapling</td> </tr> <tr> <td>White Pine</td> <td>Medium</td> <td>5 - 10 feet</td> <td>Sapling</td> </tr> </tbody> </table> |    | Sub-Canopy Species | Density | Avg. Height | Size   | Red Maple  | Full               | Variable     | Sapling     | Bigtooth Aspen   | Medium    | 10 - 20 feet       | Sapling  | White Pine  | Medium     | 5 - 10 feet | Sapling  | Scattered white pine are present in the oak understory from the white pine planting via FTP C54-846. This white pine under planting survey was completed on 6/15/2018. It will be interesting to see in the 2016 YOE inventory if the white pine persist as the oak canopies close up. (DWP 6/19/2018) |         |         |        |          |         |  |  |  |
| Canopy Species  | % Cover                    | Size Class      | DBH     | Age        |          |              |   |    |          |    |     |                |    |              |    |     |  |    |                    |         |             |  |            |                    |              |             |  |           |                    |          |             |            |             |          |  |         |         |        |          |         |  |  |  |
| Red Oak   | 98                         | Log             | 14      | 96         |          |              |   |    |          |    |     |                |    |              |    |     |  |    |                    |         |             |  |            |                    |              |             |  |           |                    |          |             |            |             |          |  |         |         |        |          |         |  |  |  |
| White Oak   | 2                          | Log             | 16      |            |          |              |   |    |          |    |     |                |    |              |    |     |  |    |                    |         |             |  |            |                    |              |             |  |           |                    |          |             |            |             |          |  |         |         |        |          |         |  |  |  |
| Sub-Canopy Species  | Density                    | Avg. Height     | Size    |            |          |              |   |    |          |    |     |                |    |              |    |     |  |    |                    |         |             |  |            |                    |              |             |  |           |                    |          |             |            |             |          |  |         |         |        |          |         |  |  |  |
| Red Maple   | Full                       | Variable        | Sapling |            |          |              |   |    |          |    |     |                |    |              |    |     |  |    |                    |         |             |  |            |                    |              |             |  |           |                    |          |             |            |             |          |  |         |         |        |          |         |  |  |  |
| Bigtooth Aspen  | Medium                     | 10 - 20 feet    | Sapling |            |          |              |   |    |          |    |     |                |    |              |    |     |  |    |                    |         |             |  |            |                    |              |             |  |           |                    |          |             |            |             |          |  |         |         |        |          |         |  |  |  |
| White Pine  | Medium                     | 5 - 10 feet     | Sapling |            |          |              |   |    |          |    |     |                |    |              |    |     |  |    |                    |         |             |  |            |                    |              |             |  |           |                    |          |             |            |             |          |  |         |         |        |          |         |  |  |  |
| <b>36</b>   | 3104 - Degraded            | Nonstocked      | 1.1     |            |          |              |   |    |          |    |     |                |    |              |    |     |  |    |                    |         |             |  |            |                    |              |             |  |           |                    |          |             |            |             |          |  |         |         |        |          |         |  |  |  |



| Stand   | Level 4 Cover Type               | Size Density   | Acres      | Stand Age  | BA Range | Managed Site    | General Comments   |     |         |    |     |   |    |                    |         |             |  |           |                    |          |             |               |                          |         |              |            |           |        |          |         |
|---|----------------------------------|----------------|------------|------------|----------|-----------------|--|-----|---------|----|-----|---|----|--------------------|---------|-------------|--|-----------|--------------------|----------|-------------|---------------|--------------------------|---------|--------------|------------|-----------|--------|----------|---------|
| 37  | 4123 - Red Oak                   | Sawtimber Well | 87.7       | 98         | 81-110   | N/A             | Thinned to 80 BA 2018.   |     |         |    |     |   |    |                    |         |             |  |           |                    |          |             |               |                          |         |              |            |           |        |          |         |
| <table border="1"> <thead> <tr> <th>Canopy Species</th> <th>% Cover</th> <th>Size Class</th> <th>DBH</th> <th>Age</th> </tr> </thead> <tbody> <tr> <td>Red Oak</td> <td>100</td> <td>Log</td> <td>15</td> <td>98</td> </tr> </tbody> </table>   |                                  | Canopy Species | % Cover    | Size Class | DBH      | Age             | Red Oak  | 100 | Log     | 15 | 98  | <table border="1"> <thead> <tr> <th>Sub-Canopy Species</th> <th>Density</th> <th>Avg. Height</th> <th>Size</th> </tr> </thead> <tbody> <tr> <td>Red Maple</td> <td>High</td> <td>Variable</td> <td>Sapling</td> </tr> </tbody> </table> |    | Sub-Canopy Species | Density | Avg. Height | Size   | Red Maple | High               | Variable | Sapling     |               |                          |         |              |            |           |        |          |         |
| Canopy Species  | % Cover                          | Size Class     | DBH        | Age        |          |                 |  |     |         |    |     |   |    |                    |         |             |  |           |                    |          |             |               |                          |         |              |            |           |        |          |         |
| Red Oak   | 100                              | Log            | 15         | 98         |          |                 |  |     |         |    |     |   |    |                    |         |             |  |           |                    |          |             |               |                          |         |              |            |           |        |          |         |
| Sub-Canopy Species  | Density                          | Avg. Height    | Size       |            |          |                 |  |     |         |    |     |   |    |                    |         |             |  |           |                    |          |             |               |                          |         |              |            |           |        |          |         |
| Red Maple   | High                             | Variable       | Sapling    |            |          |                 |  |     |         |    |     |   |    |                    |         |             |  |           |                    |          |             |               |                          |         |              |            |           |        |          |         |
| 38  | 4130 - Aspen                     | Sapling Well   | 49.8       | 37         |          | N/A             |  |     |         |    |     |   |    |                    |         |             |  |           |                    |          |             |               |                          |         |              |            |           |        |          |         |
| <table border="1"> <thead> <tr> <th>Canopy Species</th> <th>% Cover</th> <th>Size Class</th> <th>DBH</th> <th>Age</th> </tr> </thead> <tbody> <tr> <td>Bigtooth Aspen</td> <td>60</td> <td>Sapling</td> <td>4</td> <td>37</td> </tr> <tr> <td>Red Maple</td> <td>40</td> <td>Sapling</td> <td>2</td> <td></td> </tr> </tbody> </table>  |                                  | Canopy Species | % Cover    | Size Class | DBH      | Age             | Bigtooth Aspen   | 60  | Sapling | 4  | 37  | Red Maple   | 40 | Sapling            | 2       |             | <table border="1"> <thead> <tr> <th>Sub-Canopy Species</th> <th>Density</th> <th>Avg. Height</th> <th>Size</th> </tr> </thead> <tbody> <tr> <td>Deciduous Shrubs</td> <td>Medium</td> <td>5 - 10 feet</td> <td>Tall Shrub</td> </tr> </tbody> </table>   |           | Sub-Canopy Species | Density  | Avg. Height | Size          | Deciduous Shrubs         | Medium  | 5 - 10 feet  | Tall Shrub |           |        |          |         |
| Canopy Species  | % Cover                          | Size Class     | DBH        | Age        |          |                 |  |     |         |    |     |   |    |                    |         |             |  |           |                    |          |             |               |                          |         |              |            |           |        |          |         |
| Bigtooth Aspen  | 60                               | Sapling        | 4          | 37         |          |                 |  |     |         |    |     |   |    |                    |         |             |  |           |                    |          |             |               |                          |         |              |            |           |        |          |         |
| Red Maple   | 40                               | Sapling        | 2          |            |          |                 |  |     |         |    |     |   |    |                    |         |             |  |           |                    |          |             |               |                          |         |              |            |           |        |          |         |
| Sub-Canopy Species  | Density                          | Avg. Height    | Size       |            |          |                 |  |     |         |    |     |   |    |                    |         |             |  |           |                    |          |             |               |                          |         |              |            |           |        |          |         |
| Deciduous Shrubs  | Medium                           | 5 - 10 feet    | Tall Shrub |            |          |                 |  |     |         |    |     |   |    |                    |         |             |  |           |                    |          |             |               |                          |         |              |            |           |        |          |         |
| 39  | 3102 - Grass                     | Nonstocked     | 4.3        |            |          | Managed Opening | grass and sweetfern.   |     |         |    |     |   |    |                    |         |             |  |           |                    |          |             |               |                          |         |              |            |           |        |          |         |
| 40  | 4116 - Mixed N. Hardwood - Aspen | Sapling Well   | 48.8       | 6          | Immature | N/A             | Roller Chopping was completed on 8/16/2023. Variance approved 2-16-2023. - Completed a quantitative regeneration survey on 7/7/2022 where 68% of the plots failed the survey. It was determined that the stand was 43% black cherry, 35% red maple, and 22% aspen. - Stand has regenerated to a high stocking dominated by black cherry. - Acceptable species composition was not achieved, but it did meet the stocking requirements. The cover type objective of oak was not achieved. Variance to plant to red pine. Variance approved 2-16-2023. |     |         |    |     |   |    |                    |         |             |  |           |                    |          |             |               |                          |         |              |            |           |        |          |         |
| <table border="1"> <thead> <tr> <th>Canopy Species</th> <th>% Cover</th> <th>Size Class</th> <th>DBH</th> <th>Age</th> </tr> </thead> <tbody> <tr> <td>Black Cherry</td> <td>43</td> <td>Sapling</td> <td>1</td> <td>6</td> </tr> <tr> <td>Bigtooth Aspen</td> <td>15</td> <td>Sapling</td> <td>1</td> <td></td> </tr> <tr> <td>Red Maple</td> <td>35</td> <td>Sapling</td> <td>1</td> <td></td> </tr> <tr> <td>Quaking Aspen</td> <td>7</td> <td>Sapling</td> <td>1</td> <td></td> </tr> </tbody> </table> |                                  | Canopy Species | % Cover    | Size Class | DBH      | Age             | Black Cherry   | 43  | Sapling | 1  | 6   | Bigtooth Aspen  | 15 | Sapling            | 1       |             | Red Maple  | 35        | Sapling            | 1        |             | Quaking Aspen | 7                        | Sapling | 1            |            |           |        |          |         |
| Canopy Species  | % Cover                          | Size Class     | DBH        | Age        |          |                 |  |     |         |    |     |   |    |                    |         |             |  |           |                    |          |             |               |                          |         |              |            |           |        |          |         |
| Black Cherry  | 43                               | Sapling        | 1          | 6          |          |                 |  |     |         |    |     |   |    |                    |         |             |  |           |                    |          |             |               |                          |         |              |            |           |        |          |         |
| Bigtooth Aspen  | 15                               | Sapling        | 1          |            |          |                 |  |     |         |    |     |   |    |                    |         |             |  |           |                    |          |             |               |                          |         |              |            |           |        |          |         |
| Red Maple   | 35                               | Sapling        | 1          |            |          |                 |  |     |         |    |     |   |    |                    |         |             |  |           |                    |          |             |               |                          |         |              |            |           |        |          |         |
| Quaking Aspen   | 7                                | Sapling        | 1          |            |          |                 |  |     |         |    |     |   |    |                    |         |             |  |           |                    |          |             |               |                          |         |              |            |           |        |          |         |
| 41  | 3104 - Degraded                  | Nonstocked     | 2.3        |            | Immature |                 |  |     |         |    |     |   |    |                    |         |             |  |           |                    |          |             |               |                          |         |              |            |           |        |          |         |
| 42  | 4125 - Black, N. Pin Oak         | Sawtimber Well | 72.2       | 105        | 111-140  | N/A             |  |     |         |    |     |   |    |                    |         |             |  |           |                    |          |             |               |                          |         |              |            |           |        |          |         |
| <table border="1"> <thead> <tr> <th>Canopy Species</th> <th>% Cover</th> <th>Size Class</th> <th>DBH</th> <th>Age</th> </tr> </thead> <tbody> <tr> <td>Black/Red (Hybrid) Oak</td> <td>80</td> <td>Log</td> <td>13</td> <td>105</td> </tr> <tr> <td>Red Maple</td> <td>20</td> <td>Pole</td> <td>6</td> <td></td> </tr> </tbody> </table>   |                                  | Canopy Species | % Cover    | Size Class | DBH      | Age             | Black/Red (Hybrid) Oak   | 80  | Log     | 13 | 105 | Red Maple   | 20 | Pole               | 6       |             | <table border="1"> <thead> <tr> <th>Sub-Canopy Species</th> <th>Density</th> <th>Avg. Height</th> <th>Size</th> </tr> </thead> <tbody> <tr> <td>Serviceberry (Juneberry)</td> <td>Low</td> <td>10 - 20 feet</td> <td>Tall Shrub</td> </tr> <tr> <td>Red Maple</td> <td>Full</td> <td>&gt;20 feet</td> <td>Sapling</td> </tr> </tbody> </table>     |           | Sub-Canopy Species | Density  | Avg. Height | Size          | Serviceberry (Juneberry) | Low     | 10 - 20 feet | Tall Shrub | Red Maple | Full   | >20 feet | Sapling |
| Canopy Species  | % Cover                          | Size Class     | DBH        | Age        |          |                 |  |     |         |    |     |   |    |                    |         |             |  |           |                    |          |             |               |                          |         |              |            |           |        |          |         |
| Black/Red (Hybrid) Oak  | 80                               | Log            | 13         | 105        |          |                 |  |     |         |    |     |   |    |                    |         |             |  |           |                    |          |             |               |                          |         |              |            |           |        |          |         |
| Red Maple   | 20                               | Pole           | 6          |            |          |                 |  |     |         |    |     |   |    |                    |         |             |  |           |                    |          |             |               |                          |         |              |            |           |        |          |         |
| Sub-Canopy Species  | Density                          | Avg. Height    | Size       |            |          |                 |  |     |         |    |     |   |    |                    |         |             |  |           |                    |          |             |               |                          |         |              |            |           |        |          |         |
| Serviceberry (Juneberry)  | Low                              | 10 - 20 feet   | Tall Shrub |            |          |                 |  |     |         |    |     |   |    |                    |         |             |  |           |                    |          |             |               |                          |         |              |            |           |        |          |         |
| Red Maple   | Full                             | >20 feet       | Sapling    |            |          |                 |  |     |         |    |     |   |    |                    |         |             |  |           |                    |          |             |               |                          |         |              |            |           |        |          |         |
| 43  | 4123 - Red Oak                   | Sawtimber Well | 34.9       | 108        | 81-110   | N/A             | Thinned to 80 BA in 2020.  |     |         |    |     |   |    |                    |         |             |  |           |                    |          |             |               |                          |         |              |            |           |        |          |         |
| <table border="1"> <thead> <tr> <th>Canopy Species</th> <th>% Cover</th> <th>Size Class</th> <th>DBH</th> <th>Age</th> </tr> </thead> <tbody> <tr> <td>Red Oak</td> <td>70</td> <td>Log</td> <td>12</td> <td>108</td> </tr> <tr> <td>Red Maple</td> <td>30</td> <td>Pole</td> <td>6</td> <td></td> </tr> </tbody> </table>  |                                  | Canopy Species | % Cover    | Size Class | DBH      | Age             | Red Oak  | 70  | Log     | 12 | 108 | Red Maple   | 30 | Pole               | 6       |             | <table border="1"> <thead> <tr> <th>Sub-Canopy Species</th> <th>Density</th> <th>Avg. Height</th> <th>Size</th> </tr> </thead> <tbody> <tr> <td>Serviceberry (Juneberry)</td> <td>Medium</td> <td>5 - 10 feet</td> <td>Tall Shrub</td> </tr> <tr> <td>Red Maple</td> <td>Medium</td> <td>&gt;20 feet</td> <td>Sapling</td> </tr> </tbody> </table> |           | Sub-Canopy Species | Density  | Avg. Height | Size          | Serviceberry (Juneberry) | Medium  | 5 - 10 feet  | Tall Shrub | Red Maple | Medium | >20 feet | Sapling |
| Canopy Species  | % Cover                          | Size Class     | DBH        | Age        |          |                 |  |     |         |    |     |   |    |                    |         |             |  |           |                    |          |             |               |                          |         |              |            |           |        |          |         |
| Red Oak   | 70                               | Log            | 12         | 108        |          |                 |  |     |         |    |     |   |    |                    |         |             |  |           |                    |          |             |               |                          |         |              |            |           |        |          |         |
| Red Maple   | 30                               | Pole           | 6          |            |          |                 |  |     |         |    |     |   |    |                    |         |             |  |           |                    |          |             |               |                          |         |              |            |           |        |          |         |
| Sub-Canopy Species  | Density                          | Avg. Height    | Size       |            |          |                 |  |     |         |    |     |   |    |                    |         |             |  |           |                    |          |             |               |                          |         |              |            |           |        |          |         |
| Serviceberry (Juneberry)  | Medium                           | 5 - 10 feet    | Tall Shrub |            |          |                 |  |     |         |    |     |   |    |                    |         |             |  |           |                    |          |             |               |                          |         |              |            |           |        |          |         |
| Red Maple   | Medium                           | >20 feet       | Sapling    |            |          |                 |  |     |         |    |     |   |    |                    |         |             |  |           |                    |          |             |               |                          |         |              |            |           |        |          |         |
| 44  | 622 - Lowland Shrub              | Nonstocked     | 3.9        |            |          | No              | Dead cedar and ponds caused by beaver flooding.  |     |         |    |     |   |    |                    |         |             |  |           |                    |          |             |               |                          |         |              |            |           |        |          |         |
| 45  | 122 - Road/Parking Lot           | Nonstocked     | 3.2        |            |          | No              |  |     |         |    |     |   |    |                    |         |             |  |           |                    |          |             |               |                          |         |              |            |           |        |          |         |
| 46  | 4123 - Red Oak                   | Sawtimber Well | 1.8        | 99         | 81-110   | N/A             |  |     |         |    |     |   |    |                    |         |             |  |           |                    |          |             |               |                          |         |              |            |           |        |          |         |
| <table border="1"> <thead> <tr> <th>Canopy Species</th> <th>% Cover</th> <th>Size Class</th> <th>DBH</th> <th>Age</th> </tr> </thead> <tbody> <tr> <td>Red Maple</td> <td>10</td> <td>Pole</td> <td>8</td> <td></td> </tr> <tr> <td>Red Oak</td> <td>90</td> <td>Log</td> <td>13</td> <td>99</td> </tr> </tbody> </table>   |                                  | Canopy Species | % Cover    | Size Class | DBH      | Age             | Red Maple  | 10  | Pole    | 8  |     | Red Oak   | 90 | Log                | 13      | 99          | <table border="1"> <thead> <tr> <th>Sub-Canopy Species</th> <th>Density</th> <th>Avg. Height</th> <th>Size</th> </tr> </thead> <tbody> <tr> <td>Red Maple</td> <td>Medium</td> <td>Variable</td> <td>Sapling</td> </tr> </tbody> </table>  |           | Sub-Canopy Species | Density  | Avg. Height | Size          | Red Maple                | Medium  | Variable     | Sapling    |           |        |          |         |
| Canopy Species  | % Cover                          | Size Class     | DBH        | Age        |          |                 |  |     |         |    |     |   |    |                    |         |             |  |           |                    |          |             |               |                          |         |              |            |           |        |          |         |
| Red Maple   | 10                               | Pole           | 8          |            |          |                 |  |     |         |    |     |   |    |                    |         |             |  |           |                    |          |             |               |                          |         |              |            |           |        |          |         |
| Red Oak   | 90                               | Log            | 13         | 99         |          |                 |  |     |         |    |     |   |    |                    |         |             |  |           |                    |          |             |               |                          |         |              |            |           |        |          |         |
| Sub-Canopy Species  | Density                          | Avg. Height    | Size       |            |          |                 |  |     |         |    |     |   |    |                    |         |             |  |           |                    |          |             |               |                          |         |              |            |           |        |          |         |
| Red Maple   | Medium                           | Variable       | Sapling    |            |          |                 |  |     |         |    |     |   |    |                    |         |             |  |           |                    |          |             |               |                          |         |              |            |           |        |          |         |



| Stand   | Level 4 Cover Type            | Size Density    | Acres      | Stand Age  | BA Range | Managed Site | General Comments           |    |          |    |     |             |    |      |    |     |                |    |         |    |    |                |    |              |    |    |   |    |                    |         |             |   |                  |                    |              |             |           |             |             |          |         |          |        |          |         |               |     |          |            |  |  |
|---|-------------------------------|-----------------|------------|------------|----------|--------------|----------------------------|----|----------|----|-----|-------------|----|------|----|-----|----------------|----|---------|----|----|----------------|----|--------------|----|----|---|----|--------------------|---------|-------------|---|------------------|--------------------|--------------|-------------|-----------|-------------|-------------|----------|---------|----------|--------|----------|---------|---------------|-----|----------|------------|--|--|
| <b>47</b>   | 4123 - Red Oak                | Sawtimber Well  | 2.8        | 104        | 51-80    | N/A          |                            |    |          |    |     |             |    |      |    |     |                |    |         |    |    |                |    |              |    |    |   |    |                    |         |             |   |                  |                    |              |             |           |             |             |          |         |          |        |          |         |               |     |          |            |  |  |
| <table border="1"> <thead> <tr> <th>Canopy Species</th> <th>% Cover</th> <th>Size Class</th> <th>DBH</th> <th>Age</th> </tr> </thead> <tbody> <tr> <td>Red Maple</td> <td>20</td> <td>Log/Pole</td> <td>10</td> <td></td> </tr> <tr> <td>Red Oak</td> <td>62</td> <td>Log</td> <td>12</td> <td>104</td> </tr> <tr> <td>White Pine</td> <td>3</td> <td>Pole</td> <td>7</td> <td></td> </tr> <tr> <td>Bigtooth Aspen</td> <td>15</td> <td>Log</td> <td>12</td> <td></td> </tr> </tbody> </table>  |                               | Canopy Species  | % Cover    | Size Class | DBH      | Age          | Red Maple                  | 20 | Log/Pole | 10 |     | Red Oak     | 62 | Log  | 12 | 104 | White Pine     | 3  | Pole    | 7  |    | Bigtooth Aspen | 15 | Log          | 12 |    | <table border="1"> <thead> <tr> <th>Sub-Canopy Species</th> <th>Density</th> <th>Avg. Height</th> <th>Size</th> </tr> </thead> <tbody> <tr> <td>Balsam Fir</td> <td>Low</td> <td>5 - 10 feet</td> <td>Sapling</td> </tr> <tr> <td>Red Maple</td> <td>Low</td> <td>5 - 10 feet</td> <td>Sapling</td> </tr> </tbody> </table> |    | Sub-Canopy Species | Density | Avg. Height | Size  | Balsam Fir       | Low                | 5 - 10 feet  | Sapling     | Red Maple | Low         | 5 - 10 feet | Sapling  |         |          |        |          |         |               |     |          |            |  |  |
| Canopy Species  | % Cover                       | Size Class      | DBH        | Age        |          |              |                            |    |          |    |     |             |    |      |    |     |                |    |         |    |    |                |    |              |    |    |   |    |                    |         |             |   |                  |                    |              |             |           |             |             |          |         |          |        |          |         |               |     |          |            |  |  |
| Red Maple   | 20                            | Log/Pole        | 10         |            |          |              |                            |    |          |    |     |             |    |      |    |     |                |    |         |    |    |                |    |              |    |    |   |    |                    |         |             |   |                  |                    |              |             |           |             |             |          |         |          |        |          |         |               |     |          |            |  |  |
| Red Oak   | 62                            | Log             | 12         | 104        |          |              |                            |    |          |    |     |             |    |      |    |     |                |    |         |    |    |                |    |              |    |    |   |    |                    |         |             |   |                  |                    |              |             |           |             |             |          |         |          |        |          |         |               |     |          |            |  |  |
| White Pine  | 3                             | Pole            | 7          |            |          |              |                            |    |          |    |     |             |    |      |    |     |                |    |         |    |    |                |    |              |    |    |   |    |                    |         |             |   |                  |                    |              |             |           |             |             |          |         |          |        |          |         |               |     |          |            |  |  |
| Bigtooth Aspen  | 15                            | Log             | 12         |            |          |              |                            |    |          |    |     |             |    |      |    |     |                |    |         |    |    |                |    |              |    |    |   |    |                    |         |             |   |                  |                    |              |             |           |             |             |          |         |          |        |          |         |               |     |          |            |  |  |
| Sub-Canopy Species  | Density                       | Avg. Height     | Size       |            |          |              |                            |    |          |    |     |             |    |      |    |     |                |    |         |    |    |                |    |              |    |    |   |    |                    |         |             |   |                  |                    |              |             |           |             |             |          |         |          |        |          |         |               |     |          |            |  |  |
| Balsam Fir  | Low                           | 5 - 10 feet     | Sapling    |            |          |              |                            |    |          |    |     |             |    |      |    |     |                |    |         |    |    |                |    |              |    |    |   |    |                    |         |             |   |                  |                    |              |             |           |             |             |          |         |          |        |          |         |               |     |          |            |  |  |
| Red Maple   | Low                           | 5 - 10 feet     | Sapling    |            |          |              |                            |    |          |    |     |             |    |      |    |     |                |    |         |    |    |                |    |              |    |    |   |    |                    |         |             |   |                  |                    |              |             |           |             |             |          |         |          |        |          |         |               |     |          |            |  |  |
| <b>48</b>   | 4130 - Aspen                  | Sapling Well    | 20.4       | 28         | Immature | N/A          | 1-6" diameter aspen stems. |    |          |    |     |             |    |      |    |     |                |    |         |    |    |                |    |              |    |    |   |    |                    |         |             |   |                  |                    |              |             |           |             |             |          |         |          |        |          |         |               |     |          |            |  |  |
| <table border="1"> <thead> <tr> <th>Canopy Species</th> <th>% Cover</th> <th>Size Class</th> <th>DBH</th> <th>Age</th> </tr> </thead> <tbody> <tr> <td>White Pine</td> <td>2</td> <td>Log</td> <td>12</td> <td></td> </tr> <tr> <td>Balsam Fir</td> <td>2</td> <td>Pole</td> <td>6</td> <td></td> </tr> <tr> <td>Red Maple</td> <td>5</td> <td>Sapling</td> <td>2</td> <td></td> </tr> <tr> <td>Bigtooth Aspen</td> <td>91</td> <td>Sapling</td> <td>4</td> <td>28</td> </tr> </tbody> </table>   |                               | Canopy Species  | % Cover    | Size Class | DBH      | Age          | White Pine                 | 2  | Log      | 12 |     | Balsam Fir  | 2  | Pole | 6  |     | Red Maple      | 5  | Sapling | 2  |    | Bigtooth Aspen | 91 | Sapling      | 4  | 28 | <table border="1"> <thead> <tr> <th>Sub-Canopy Species</th> <th>Density</th> <th>Avg. Height</th> <th>Size</th> </tr> </thead> <tbody> <tr> <td>Red Maple</td> <td>High</td> <td>10 - 20 feet</td> <td>Sapling</td> </tr> </tbody> </table>   |    | Sub-Canopy Species | Density | Avg. Height | Size  | Red Maple        | High               | 10 - 20 feet | Sapling     |           |             |             |          |         |          |        |          |         |               |     |          |            |  |  |
| Canopy Species  | % Cover                       | Size Class      | DBH        | Age        |          |              |                            |    |          |    |     |             |    |      |    |     |                |    |         |    |    |                |    |              |    |    |   |    |                    |         |             |   |                  |                    |              |             |           |             |             |          |         |          |        |          |         |               |     |          |            |  |  |
| White Pine  | 2                             | Log             | 12         |            |          |              |                            |    |          |    |     |             |    |      |    |     |                |    |         |    |    |                |    |              |    |    |   |    |                    |         |             |   |                  |                    |              |             |           |             |             |          |         |          |        |          |         |               |     |          |            |  |  |
| Balsam Fir  | 2                             | Pole            | 6          |            |          |              |                            |    |          |    |     |             |    |      |    |     |                |    |         |    |    |                |    |              |    |    |   |    |                    |         |             |   |                  |                    |              |             |           |             |             |          |         |          |        |          |         |               |     |          |            |  |  |
| Red Maple   | 5                             | Sapling         | 2          |            |          |              |                            |    |          |    |     |             |    |      |    |     |                |    |         |    |    |                |    |              |    |    |   |    |                    |         |             |   |                  |                    |              |             |           |             |             |          |         |          |        |          |         |               |     |          |            |  |  |
| Bigtooth Aspen  | 91                            | Sapling         | 4          | 28         |          |              |                            |    |          |    |     |             |    |      |    |     |                |    |         |    |    |                |    |              |    |    |   |    |                    |         |             |   |                  |                    |              |             |           |             |             |          |         |          |        |          |         |               |     |          |            |  |  |
| Sub-Canopy Species  | Density                       | Avg. Height     | Size       |            |          |              |                            |    |          |    |     |             |    |      |    |     |                |    |         |    |    |                |    |              |    |    |   |    |                    |         |             |   |                  |                    |              |             |           |             |             |          |         |          |        |          |         |               |     |          |            |  |  |
| Red Maple   | High                          | 10 - 20 feet    | Sapling    |            |          |              |                            |    |          |    |     |             |    |      |    |     |                |    |         |    |    |                |    |              |    |    |   |    |                    |         |             |   |                  |                    |              |             |           |             |             |          |         |          |        |          |         |               |     |          |            |  |  |
| <b>49</b>   | 4131 - Aspen, Oak             | Sapling Well    | 58.3       | 17         | Immature | N/A          |                            |    |          |    |     |             |    |      |    |     |                |    |         |    |    |                |    |              |    |    |   |    |                    |         |             |   |                  |                    |              |             |           |             |             |          |         |          |        |          |         |               |     |          |            |  |  |
| <table border="1"> <thead> <tr> <th>Canopy Species</th> <th>% Cover</th> <th>Size Class</th> <th>DBH</th> <th>Age</th> </tr> </thead> <tbody> <tr> <td>Red Maple</td> <td>25</td> <td>Sapling</td> <td>1</td> <td></td> </tr> <tr> <td>Red Oak</td> <td>20</td> <td>Log</td> <td>12</td> <td>99</td> </tr> <tr> <td>Quaking Aspen</td> <td>20</td> <td>Sapling</td> <td>1</td> <td></td> </tr> <tr> <td>Bigtooth Aspen</td> <td>35</td> <td>Sapling</td> <td>2</td> <td>17</td> </tr> </tbody> </table>   |                               | Canopy Species  | % Cover    | Size Class | DBH      | Age          | Red Maple                  | 25 | Sapling  | 1  |     | Red Oak     | 20 | Log  | 12 | 99  | Quaking Aspen  | 20 | Sapling | 1  |    | Bigtooth Aspen | 35 | Sapling      | 2  | 17 | <table border="1"> <thead> <tr> <th>Sub-Canopy Species</th> <th>Density</th> <th>Avg. Height</th> <th>Size</th> </tr> </thead> <tbody> <tr> <td>Deciduous Shrubs</td> <td>Medium</td> <td>&lt; 5 feet</td> <td>Tall Shrub</td> </tr> </tbody> </table>  |    | Sub-Canopy Species | Density | Avg. Height | Size  | Deciduous Shrubs | Medium             | < 5 feet     | Tall Shrub  |           |             |             |          |         |          |        |          |         |               |     |          |            |  |  |
| Canopy Species  | % Cover                       | Size Class      | DBH        | Age        |          |              |                            |    |          |    |     |             |    |      |    |     |                |    |         |    |    |                |    |              |    |    |   |    |                    |         |             |   |                  |                    |              |             |           |             |             |          |         |          |        |          |         |               |     |          |            |  |  |
| Red Maple   | 25                            | Sapling         | 1          |            |          |              |                            |    |          |    |     |             |    |      |    |     |                |    |         |    |    |                |    |              |    |    |   |    |                    |         |             |   |                  |                    |              |             |           |             |             |          |         |          |        |          |         |               |     |          |            |  |  |
| Red Oak   | 20                            | Log             | 12         | 99         |          |              |                            |    |          |    |     |             |    |      |    |     |                |    |         |    |    |                |    |              |    |    |   |    |                    |         |             |   |                  |                    |              |             |           |             |             |          |         |          |        |          |         |               |     |          |            |  |  |
| Quaking Aspen   | 20                            | Sapling         | 1          |            |          |              |                            |    |          |    |     |             |    |      |    |     |                |    |         |    |    |                |    |              |    |    |   |    |                    |         |             |   |                  |                    |              |             |           |             |             |          |         |          |        |          |         |               |     |          |            |  |  |
| Bigtooth Aspen  | 35                            | Sapling         | 2          | 17         |          |              |                            |    |          |    |     |             |    |      |    |     |                |    |         |    |    |                |    |              |    |    |   |    |                    |         |             |   |                  |                    |              |             |           |             |             |          |         |          |        |          |         |               |     |          |            |  |  |
| Sub-Canopy Species  | Density                       | Avg. Height     | Size       |            |          |              |                            |    |          |    |     |             |    |      |    |     |                |    |         |    |    |                |    |              |    |    |   |    |                    |         |             |   |                  |                    |              |             |           |             |             |          |         |          |        |          |         |               |     |          |            |  |  |
| Deciduous Shrubs  | Medium                        | < 5 feet        | Tall Shrub |            |          |              |                            |    |          |    |     |             |    |      |    |     |                |    |         |    |    |                |    |              |    |    |   |    |                    |         |             |   |                  |                    |              |             |           |             |             |          |         |          |        |          |         |               |     |          |            |  |  |
| <b>50</b>   | 4130 - Aspen                  | Poletimber Well | 58.1       | 48         |          | N/A          |                            |    |          |    |     |             |    |      |    |     |                |    |         |    |    |                |    |              |    |    |   |    |                    |         |             |   |                  |                    |              |             |           |             |             |          |         |          |        |          |         |               |     |          |            |  |  |
| <table border="1"> <thead> <tr> <th>Canopy Species</th> <th>% Cover</th> <th>Size Class</th> <th>DBH</th> <th>Age</th> </tr> </thead> <tbody> <tr> <td>Red Pine</td> <td>3</td> <td>Log</td> <td>10</td> <td></td> </tr> <tr> <td>Red Oak</td> <td>12</td> <td>Pole</td> <td>8</td> <td></td> </tr> <tr> <td>Bigtooth Aspen</td> <td>77</td> <td>Pole</td> <td>6</td> <td>48</td> </tr> <tr> <td>Red Maple</td> <td>8</td> <td>Pole/Sapling</td> <td>5</td> <td></td> </tr> </tbody> </table>   |                               | Canopy Species  | % Cover    | Size Class | DBH      | Age          | Red Pine                   | 3  | Log      | 10 |     | Red Oak     | 12 | Pole | 8  |     | Bigtooth Aspen | 77 | Pole    | 6  | 48 | Red Maple      | 8  | Pole/Sapling | 5  |    | <table border="1"> <thead> <tr> <th>Sub-Canopy Species</th> <th>Density</th> <th>Avg. Height</th> <th>Size</th> </tr> </thead> <tbody> <tr> <td>Red Maple</td> <td>High</td> <td>Variable</td> <td>Sapling</td> </tr> </tbody> </table>   |    | Sub-Canopy Species | Density | Avg. Height | Size  | Red Maple        | High               | Variable     | Sapling     |           |             |             |          |         |          |        |          |         |               |     |          |            |  |  |
| Canopy Species  | % Cover                       | Size Class      | DBH        | Age        |          |              |                            |    |          |    |     |             |    |      |    |     |                |    |         |    |    |                |    |              |    |    |   |    |                    |         |             |   |                  |                    |              |             |           |             |             |          |         |          |        |          |         |               |     |          |            |  |  |
| Red Pine  | 3                             | Log             | 10         |            |          |              |                            |    |          |    |     |             |    |      |    |     |                |    |         |    |    |                |    |              |    |    |   |    |                    |         |             |   |                  |                    |              |             |           |             |             |          |         |          |        |          |         |               |     |          |            |  |  |
| Red Oak   | 12                            | Pole            | 8          |            |          |              |                            |    |          |    |     |             |    |      |    |     |                |    |         |    |    |                |    |              |    |    |   |    |                    |         |             |   |                  |                    |              |             |           |             |             |          |         |          |        |          |         |               |     |          |            |  |  |
| Bigtooth Aspen  | 77                            | Pole            | 6          | 48         |          |              |                            |    |          |    |     |             |    |      |    |     |                |    |         |    |    |                |    |              |    |    |   |    |                    |         |             |   |                  |                    |              |             |           |             |             |          |         |          |        |          |         |               |     |          |            |  |  |
| Red Maple   | 8                             | Pole/Sapling    | 5          |            |          |              |                            |    |          |    |     |             |    |      |    |     |                |    |         |    |    |                |    |              |    |    |   |    |                    |         |             |   |                  |                    |              |             |           |             |             |          |         |          |        |          |         |               |     |          |            |  |  |
| Sub-Canopy Species  | Density                       | Avg. Height     | Size       |            |          |              |                            |    |          |    |     |             |    |      |    |     |                |    |         |    |    |                |    |              |    |    |   |    |                    |         |             |   |                  |                    |              |             |           |             |             |          |         |          |        |          |         |               |     |          |            |  |  |
| Red Maple   | High                          | Variable        | Sapling    |            |          |              |                            |    |          |    |     |             |    |      |    |     |                |    |         |    |    |                |    |              |    |    |   |    |                    |         |             |   |                  |                    |              |             |           |             |             |          |         |          |        |          |         |               |     |          |            |  |  |
| <b>51</b>   | 4139 - Aspen, Mixed Deciduous | Poletimber Well | 12.6       | 55         | 51-80    | N/A          |                            |    |          |    |     |             |    |      |    |     |                |    |         |    |    |                |    |              |    |    |   |    |                    |         |             |   |                  |                    |              |             |           |             |             |          |         |          |        |          |         |               |     |          |            |  |  |
| <table border="1"> <thead> <tr> <th>Canopy Species</th> <th>% Cover</th> <th>Size Class</th> <th>DBH</th> <th>Age</th> </tr> </thead> <tbody> <tr> <td>Sugar Maple</td> <td>35</td> <td>Pole</td> <td>6</td> <td>102</td> </tr> <tr> <td>Paper Birch</td> <td>5</td> <td>Pole</td> <td>7</td> <td></td> </tr> <tr> <td>Basswood</td> <td>10</td> <td>Log</td> <td>12</td> <td></td> </tr> <tr> <td>Red Oak</td> <td>10</td> <td>Log</td> <td>12</td> <td></td> </tr> <tr> <td>Quaking Aspen</td> <td>40</td> <td>Pole</td> <td>6</td> <td>55</td> </tr> </tbody> </table> |                               | Canopy Species  | % Cover    | Size Class | DBH      | Age          | Sugar Maple                | 35 | Pole     | 6  | 102 | Paper Birch | 5  | Pole | 7  |     | Basswood       | 10 | Log     | 12 |    | Red Oak        | 10 | Log          | 12 |    | Quaking Aspen   | 40 | Pole               | 6       | 55          | <table border="1"> <thead> <tr> <th>Sub-Canopy Species</th> <th>Density</th> <th>Avg. Height</th> <th>Size</th> </tr> </thead> <tbody> <tr> <td>Sugar Maple</td> <td>High</td> <td>&gt;20 feet</td> <td>Sapling</td> </tr> <tr> <td>Ironwood</td> <td>Medium</td> <td>Variable</td> <td>Sapling</td> </tr> <tr> <td>Striped Maple</td> <td>Low</td> <td>Variable</td> <td>Tall Shrub</td> </tr> </tbody> </table> |                  | Sub-Canopy Species | Density      | Avg. Height | Size      | Sugar Maple | High        | >20 feet | Sapling | Ironwood | Medium | Variable | Sapling | Striped Maple | Low | Variable | Tall Shrub |  |  |
| Canopy Species  | % Cover                       | Size Class      | DBH        | Age        |          |              |                            |    |          |    |     |             |    |      |    |     |                |    |         |    |    |                |    |              |    |    |   |    |                    |         |             |   |                  |                    |              |             |           |             |             |          |         |          |        |          |         |               |     |          |            |  |  |
| Sugar Maple   | 35                            | Pole            | 6          | 102        |          |              |                            |    |          |    |     |             |    |      |    |     |                |    |         |    |    |                |    |              |    |    |   |    |                    |         |             |   |                  |                    |              |             |           |             |             |          |         |          |        |          |         |               |     |          |            |  |  |
| Paper Birch   | 5                             | Pole            | 7          |            |          |              |                            |    |          |    |     |             |    |      |    |     |                |    |         |    |    |                |    |              |    |    |   |    |                    |         |             |   |                  |                    |              |             |           |             |             |          |         |          |        |          |         |               |     |          |            |  |  |
| Basswood  | 10                            | Log             | 12         |            |          |              |                            |    |          |    |     |             |    |      |    |     |                |    |         |    |    |                |    |              |    |    |   |    |                    |         |             |   |                  |                    |              |             |           |             |             |          |         |          |        |          |         |               |     |          |            |  |  |
| Red Oak   | 10                            | Log             | 12         |            |          |              |                            |    |          |    |     |             |    |      |    |     |                |    |         |    |    |                |    |              |    |    |   |    |                    |         |             |   |                  |                    |              |             |           |             |             |          |         |          |        |          |         |               |     |          |            |  |  |
| Quaking Aspen   | 40                            | Pole            | 6          | 55         |          |              |                            |    |          |    |     |             |    |      |    |     |                |    |         |    |    |                |    |              |    |    |   |    |                    |         |             |   |                  |                    |              |             |           |             |             |          |         |          |        |          |         |               |     |          |            |  |  |
| Sub-Canopy Species  | Density                       | Avg. Height     | Size       |            |          |              |                            |    |          |    |     |             |    |      |    |     |                |    |         |    |    |                |    |              |    |    |   |    |                    |         |             |   |                  |                    |              |             |           |             |             |          |         |          |        |          |         |               |     |          |            |  |  |
| Sugar Maple   | High                          | >20 feet        | Sapling    |            |          |              |                            |    |          |    |     |             |    |      |    |     |                |    |         |    |    |                |    |              |    |    |   |    |                    |         |             |   |                  |                    |              |             |           |             |             |          |         |          |        |          |         |               |     |          |            |  |  |
| Ironwood  | Medium                        | Variable        | Sapling    |            |          |              |                            |    |          |    |     |             |    |      |    |     |                |    |         |    |    |                |    |              |    |    |   |    |                    |         |             |   |                  |                    |              |             |           |             |             |          |         |          |        |          |         |               |     |          |            |  |  |
| Striped Maple   | Low                           | Variable        | Tall Shrub |            |          |              |                            |    |          |    |     |             |    |      |    |     |                |    |         |    |    |                |    |              |    |    |   |    |                    |         |             |   |                  |                    |              |             |           |             |             |          |         |          |        |          |         |               |     |          |            |  |  |



| Stand                 | Level 4 Cover Type   | Size Density     | Acres             | Stand Age  | BA Range         | Managed Site              | General Comments |
|-----------------------|----------------------|------------------|-------------------|------------|------------------|---------------------------|------------------|
| 52                    | 42360 - Upland Cedar | Sawtimber Well   | 12.4              | 125        |                  | N/A                       |                  |
| <b>Canopy Species</b> |                      | <b>% Cover</b>   | <b>Size Class</b> | <b>DBH</b> | <b>Age</b>       | <b>Sub-Canopy Species</b> |                  |
| Balsam Fir            | 15                   | Pole             | 8                 |            | Balsam Fir       | Low                       | Variable         |
| Balsam Poplar         | 5                    | Log              | 14                |            |                  |                           | Sapling          |
| Hemlock               | 3                    | Pole             | 8                 |            |                  |                           |                  |
| Northern White Cedar  | 74                   | Log              | 12                | 125        |                  |                           |                  |
| Paper Birch           | 3                    | Log              | 12                |            |                  |                           |                  |
| 53                    | 4131 - Aspen, Oak    | Sawtimber Well   | 22.9              | 99         | 81-110           | N/A                       |                  |
| <b>Canopy Species</b> |                      | <b>% Cover</b>   | <b>Size Class</b> | <b>DBH</b> | <b>Age</b>       | <b>Sub-Canopy Species</b> |                  |
| Red Maple             | 5                    | Pole             | 6                 |            | Deciduous Shrubs | Medium                    | < 5 feet         |
| Bigtooth Aspen        | 75                   | Log              | 12                | 99         |                  |                           | Tall Shrub       |
| Red Oak               | 20                   | Log              | 14                | 99         |                  |                           |                  |
| 54                    | 4123 - Red Oak       | Sawtimber Well   | 54.0              | 103        | 111-140          | N/A                       | Thinned in 2021. |
| <b>Canopy Species</b> |                      | <b>% Cover</b>   | <b>Size Class</b> | <b>DBH</b> | <b>Age</b>       | <b>Sub-Canopy Species</b> |                  |
| Red Maple             | 13                   | Pole             | 9                 |            | Deciduous Shrubs | High                      | < 5 feet         |
| Red Oak               | 72                   | Log              | 15                | 103        | Red Maple        | Low                       | Variable         |
| Bigtooth Aspen        | 15                   | Log              | 15                |            |                  |                           | Sapling          |
| 55                    | 4123 - Red Oak       | Sawtimber Medium | 25.4              | 101        | 81-110           | N/A                       |                  |
| <b>Canopy Species</b> |                      | <b>% Cover</b>   | <b>Size Class</b> | <b>DBH</b> | <b>Age</b>       | <b>Sub-Canopy Species</b> |                  |
| Red Oak               | 100                  | Log              | 12                | 101        | Red Maple        | High                      | 10 - 20 feet     |
|                       |                      |                  |                   |            | Beech            | Low                       | 5 - 10 feet      |
|                       |                      |                  |                   |            | Striped Maple    | Low                       | 5 - 10 feet      |
|                       |                      |                  |                   |            | White Pine       | Low                       | >20 feet         |
| 56                    | 4131 - Aspen, Oak    | Poletimber Well  | 57.3              | 36         |                  | N/A                       |                  |
| <b>Canopy Species</b> |                      | <b>% Cover</b>   | <b>Size Class</b> | <b>DBH</b> | <b>Age</b>       | <b>Sub-Canopy Species</b> |                  |
| Red Maple             | 5                    | Sapling          | 3                 |            | Red Maple        | High                      | 10 - 20 feet     |
| Red Oak               | 25                   | Pole/Sapling     | 5                 |            |                  |                           |                  |
| Bigtooth Aspen        | 70                   | Pole/Sapling     | 5                 | 36         |                  |                           |                  |
| 57                    | 4130 - Aspen         | Sapling Well     | 44.7              | 28         | Immature         | N/A                       |                  |
| <b>Canopy Species</b> |                      | <b>% Cover</b>   | <b>Size Class</b> | <b>DBH</b> | <b>Age</b>       | <b>Sub-Canopy Species</b> |                  |
| Red Oak               | 10                   | Sapling          | 2                 |            | Deciduous Shrubs | Medium                    | 5 - 10 feet      |
| Bigtooth Aspen        | 80                   | Sapling/Pole     | 4                 | 28         |                  |                           | Tall Shrub       |
| Red Maple             | 10                   | Sapling          | 2                 |            |                  |                           |                  |



| Stand                  | Level 4 Cover Type       | Size Density   | Acres             | Stand Age  | BA Range    | Managed Site              | General Comments                 |                    |             |
|------------------------|--------------------------|----------------|-------------------|------------|-------------|---------------------------|----------------------------------|--------------------|-------------|
| 58                     | 4131 - Aspen, Oak        | Sapling Well   | 20.2              | 36         |             | N/A                       |                                  |                    |             |
| <b>Canopy Species</b>  |                          | <b>% Cover</b> | <b>Size Class</b> | <b>DBH</b> | <b>Age</b>  | <b>Sub-Canopy Species</b> | <b>Density</b>                   | <b>Avg. Height</b> | <b>Size</b> |
| Red Oak                |                          | 30             | Sapling/Pole      | 4          |             | Deciduous Shrubs          | High                             | 5 - 10 feet        | Tall Shrub  |
| Bigtooth Aspen         |                          | 70             | Sapling/Pole      | 4          | 36          |                           |                                  |                    |             |
| 59                     | 3104 - Degraded          | Nonstocked     | 1.2               |            |             |                           |                                  |                    |             |
| 60                     | 4123 - Red Oak           | Sawtimber Well | 7.2               | 103        | 51-80       | N/A                       |                                  |                    |             |
| <b>Canopy Species</b>  |                          | <b>% Cover</b> | <b>Size Class</b> | <b>DBH</b> | <b>Age</b>  | <b>Sub-Canopy Species</b> | <b>Density</b>                   | <b>Avg. Height</b> | <b>Size</b> |
| Red Oak                |                          | 85             | Log               | 14         | 103         | Deciduous Shrubs          | Medium                           | 5 - 10 feet        | Tall Shrub  |
| Bigtooth Aspen         |                          | 15             | Log               | 14         |             | Oak (spp.)                | Medium                           | 5 - 10 feet        | Sapling     |
| 61                     | 42250 - Pine, Oak        | Sawtimber Well | 9.3               | 112        | 111-140     | N/A                       | Retain for diversity.            |                    |             |
| <b>Canopy Species</b>  |                          | <b>% Cover</b> | <b>Size Class</b> | <b>DBH</b> | <b>Age</b>  | <b>Sub-Canopy Species</b> | <b>Density</b>                   | <b>Avg. Height</b> | <b>Size</b> |
| Red Oak                |                          | 30             | Pole              | 7          |             | Oak (spp.)                | Medium                           | >20 feet           | Sapling     |
| Red Pine               |                          | 10             | Log               | 16         |             | Red Maple                 | High                             | >20 feet           | Sapling     |
| White Pine             |                          | 60             | Log               | 14         | 112         |                           |                                  |                    |             |
| 62                     | 4123 - Red Oak           | Sawtimber Well | 32.2              | 103        | 81-110      | N/A                       |                                  |                    |             |
| <b>Canopy Species</b>  |                          | <b>% Cover</b> | <b>Size Class</b> | <b>DBH</b> | <b>Age</b>  | <b>Sub-Canopy Species</b> | <b>Density</b>                   | <b>Avg. Height</b> | <b>Size</b> |
| Red Oak                |                          | 85             | Log               | 13         | 103         | Red Maple                 | High                             | 10 - 20 feet       | Sapling     |
| Red Maple              |                          | 15             | Log/Pole          | 10         |             | White Pine                | Medium                           | 5 - 10 feet        | Sapling     |
| 63                     | 320 - Upland Shrub       | Nonstocked     | 7.0               |            |             | Managed Opening           | scattered cherry and oak shrubs. |                    |             |
| 64                     | 4125 - Black, N. Pin Oak | Sawtimber Well | 19.6              | 101        | 51-80       | N/A                       |                                  |                    |             |
| <b>Canopy Species</b>  |                          | <b>% Cover</b> | <b>Size Class</b> | <b>DBH</b> | <b>Age</b>  | <b>Sub-Canopy Species</b> | <b>Density</b>                   | <b>Avg. Height</b> | <b>Size</b> |
| Red Maple              |                          | 2              | Pole              | 7          |             | Red Maple                 | High                             | >20 feet           | Sapling     |
| Black/Red (Hybrid) Oak |                          | 98             | Log               | 13         | 101         | White Ash                 | Medium                           | 5 - 10 feet        | Sapling     |
|                        |                          |                |                   |            |             | White Oak                 | Low                              | 10 - 20 feet       | Sapling     |
|                        |                          |                |                   |            |             | Black/Red (Hybrid) Oak    | Medium                           | 5 - 10 feet        | Sapling     |
|                        |                          |                |                   |            |             | Deciduous Shrubs          | High                             | < 5 feet           | Tall Shrub  |
| 65                     | 4130 - Aspen             | Sawtimber Well | 22.5              | 54         | Unspecified | N/A                       |                                  |                    |             |
| <b>Canopy Species</b>  |                          | <b>% Cover</b> | <b>Size Class</b> | <b>DBH</b> | <b>Age</b>  | <b>Sub-Canopy Species</b> | <b>Density</b>                   | <b>Avg. Height</b> | <b>Size</b> |
| Quaking Aspen          |                          | 88             | Log/Pole          | 10         | 54          | Deciduous Shrubs          | Full                             | 10 - 20 feet       | Tall Shrub  |
| Red Maple              |                          | 10             | Pole              | 6          |             |                           |                                  |                    |             |
| Red Pine               |                          | 2              | Log               | 16         |             |                           |                                  |                    |             |





| Stand | Level 4 Cover Type | Size Density | Acres | Stand Age | BA Range | Managed Site | General Comments |
|-------|--------------------|--------------|-------|-----------|----------|--------------|------------------|
|-------|--------------------|--------------|-------|-----------|----------|--------------|------------------|

66 3104 - Degraded Nonstocked 1.0

67 4124 - Red with White Oak Sawtimber Well 7.3 103 51-80 N/A

| Canopy Species | % Cover | Size Class | DBH | Age | Sub-Canopy Species | Density | Avg. Height | Size    |
|----------------|---------|------------|-----|-----|--------------------|---------|-------------|---------|
| Red Oak        | 70      | Log        | 14  | 103 | Oak (spp.)         | High    | 5 - 10 feet | Sapling |
| Red Maple      | 5       | Pole       | 6   |     | White Pine         | Medium  | 5 - 10 feet | Sapling |
| White Oak      | 25      | Log        | 12  |     |                    |         |             |         |

68 4123 - Red Oak Poletimber Well 47.1 45 51-80 N/A

| Canopy Species | % Cover | Size Class   | DBH | Age | Sub-Canopy Species | Density | Avg. Height | Size    |
|----------------|---------|--------------|-----|-----|--------------------|---------|-------------|---------|
| Red Maple      | 25      | Sapling/Pole | 3   |     | Red Maple          | High    | >20 feet    | Sapling |
| White Oak      | 15      | Pole         | 8   |     |                    |         |             |         |
| Red Oak        | 57      | Pole/Sapling | 5   | 45  |                    |         |             |         |
| White Pine     | 3       | Log          | 15  |     |                    |         |             |         |

69 3104 - Degraded Nonstocked 0.8 Immature

70 4119 - Mixed Northern Hardwoods Sapling Medium 18.2 6 Immature N/A

| Canopy Species         | % Cover | Size Class | DBH | Age |
|------------------------|---------|------------|-----|-----|
| Red Maple              | 66      | Sapling    | 1   | 6   |
| Bigtooth Aspen         | 9       | Sapling    | 1   |     |
| Black/Red (Hybrid) Oak | 15      | Sapling    | 1   |     |
| White Pine             | 10      | Log/Pole   | 10  |     |

71 3104 - Degraded Nonstocked 1.2

72 4112 - Maple, Beech, Cherry Association Sapling Medium 27.9 6 Immature N/A varies from rm1 to rm3.

| Canopy Species | % Cover | Size Class | DBH | Age |
|----------------|---------|------------|-----|-----|
| Red Maple      | 90      | Sapling    | 1   | 6   |
| Bigtooth Aspen | 10      | Sapling    | 1   |     |

73 4125 - Black, N. Pin Oak Sawtimber Well 24.5 104 81-110 N/A

| Canopy Species         | % Cover | Size Class | DBH | Age | Sub-Canopy Species | Density | Avg. Height | Size    |
|------------------------|---------|------------|-----|-----|--------------------|---------|-------------|---------|
| Black/Red (Hybrid) Oak | 90      | Log        | 13  | 104 | Red Maple          | High    | Variable    | Sapling |
| Red Maple              | 7       | Pole       | 8   |     |                    |         |             |         |
| Bigtooth Aspen         | 3       | Log        | 14  |     |                    |         |             |         |



| Stand  | Level 4 Cover Type       | Size Density   | Acres   | Stand Age  | BA Range | Managed Site | General Comments               |    |          |    |     |                |    |          |    |    |            |    |          |    |   |  |    |                    |         |             |  |           |                    |          |             |      |           |      |          |         |            |     |          |         |  |  |
|--|--------------------------|----------------|---------|------------|----------|--------------|--------------------------------|----|----------|----|-----|----------------|----|----------|----|----|------------|----|----------|----|---|--|----|--------------------|---------|-------------|--|-----------|--------------------|----------|-------------|------|-----------|------|----------|---------|------------|-----|----------|---------|--|--|
| 74   | 4125 - Black, N. Pin Oak | Sawtimber Well | 12.6    | 104        | 81-110   | N/A          |                                |    |          |    |     |                |    |          |    |    |            |    |          |    |   |  |    |                    |         |             |  |           |                    |          |             |      |           |      |          |         |            |     |          |         |  |  |
| <table border="1"> <thead> <tr> <th>Canopy Species</th> <th>% Cover</th> <th>Size Class</th> <th>DBH</th> <th>Age</th> </tr> </thead> <tbody> <tr> <td>Black/Red (Hybrid) Oak</td> <td>67</td> <td>Log/XLog</td> <td>17</td> <td>104</td> </tr> <tr> <td>White Pine</td> <td>3</td> <td>Pole/Log</td> <td>9</td> <td></td> </tr> <tr> <td>White Pine</td> <td>20</td> <td>Log</td> <td>13</td> <td></td> </tr> <tr> <td>Bigtooth Aspen</td> <td>10</td> <td>Log</td> <td>13</td> <td></td> </tr> </tbody> </table> |                          | Canopy Species | % Cover | Size Class | DBH      | Age          | Black/Red (Hybrid) Oak         | 67 | Log/XLog | 17 | 104 | White Pine     | 3  | Pole/Log | 9  |    | White Pine | 20 | Log      | 13 |   | Bigtooth Aspen   | 10 | Log                | 13      |             | <table border="1"> <thead> <tr> <th>Sub-Canopy Species</th> <th>Density</th> <th>Avg. Height</th> <th>Size</th> </tr> </thead> <tbody> <tr> <td>Red Maple</td> <td>Full</td> <td>&gt;20 feet</td> <td>Sapling</td> </tr> <tr> <td>White Pine</td> <td>Low</td> <td>&gt;20 feet</td> <td>Sapling</td> </tr> </tbody> </table> |           | Sub-Canopy Species | Density  | Avg. Height | Size | Red Maple | Full | >20 feet | Sapling | White Pine | Low | >20 feet | Sapling |  |  |
| Canopy Species   | % Cover                  | Size Class     | DBH     | Age        |          |              |                                |    |          |    |     |                |    |          |    |    |            |    |          |    |   |  |    |                    |         |             |  |           |                    |          |             |      |           |      |          |         |            |     |          |         |  |  |
| Black/Red (Hybrid) Oak   | 67                       | Log/XLog       | 17      | 104        |          |              |                                |    |          |    |     |                |    |          |    |    |            |    |          |    |   |  |    |                    |         |             |  |           |                    |          |             |      |           |      |          |         |            |     |          |         |  |  |
| White Pine   | 3                        | Pole/Log       | 9       |            |          |              |                                |    |          |    |     |                |    |          |    |    |            |    |          |    |   |  |    |                    |         |             |  |           |                    |          |             |      |           |      |          |         |            |     |          |         |  |  |
| White Pine   | 20                       | Log            | 13      |            |          |              |                                |    |          |    |     |                |    |          |    |    |            |    |          |    |   |  |    |                    |         |             |  |           |                    |          |             |      |           |      |          |         |            |     |          |         |  |  |
| Bigtooth Aspen   | 10                       | Log            | 13      |            |          |              |                                |    |          |    |     |                |    |          |    |    |            |    |          |    |   |  |    |                    |         |             |  |           |                    |          |             |      |           |      |          |         |            |     |          |         |  |  |
| Sub-Canopy Species   | Density                  | Avg. Height    | Size    |            |          |              |                                |    |          |    |     |                |    |          |    |    |            |    |          |    |   |  |    |                    |         |             |  |           |                    |          |             |      |           |      |          |         |            |     |          |         |  |  |
| Red Maple  | Full                     | >20 feet       | Sapling |            |          |              |                                |    |          |    |     |                |    |          |    |    |            |    |          |    |   |  |    |                    |         |             |  |           |                    |          |             |      |           |      |          |         |            |     |          |         |  |  |
| White Pine   | Low                      | >20 feet       | Sapling |            |          |              |                                |    |          |    |     |                |    |          |    |    |            |    |          |    |   |  |    |                    |         |             |  |           |                    |          |             |      |           |      |          |         |            |     |          |         |  |  |
| 75   | 3104 - Degraded          | Nonstocked     | 0.9     |            |          |              |                                |    |          |    |     |                |    |          |    |    |            |    |          |    |   |  |    |                    |         |             |  |           |                    |          |             |      |           |      |          |         |            |     |          |         |  |  |
| 76   | 3104 - Degraded          | Nonstocked     | 1.0     |            |          |              |                                |    |          |    |     |                |    |          |    |    |            |    |          |    |   |  |    |                    |         |             |  |           |                    |          |             |      |           |      |          |         |            |     |          |         |  |  |
| 77   | 4130 - Aspen             | Sapling Medium | 6.2     | 6          | Immature | N/A          |                                |    |          |    |     |                |    |          |    |    |            |    |          |    |   |  |    |                    |         |             |  |           |                    |          |             |      |           |      |          |         |            |     |          |         |  |  |
| <table border="1"> <thead> <tr> <th>Canopy Species</th> <th>% Cover</th> <th>Size Class</th> <th>DBH</th> <th>Age</th> </tr> </thead> <tbody> <tr> <td>Red Oak</td> <td>15</td> <td>Sapling</td> <td>1</td> <td>6</td> </tr> <tr> <td>Bigtooth Aspen</td> <td>60</td> <td>Sapling</td> <td>1</td> <td>6</td> </tr> <tr> <td>Red Maple</td> <td>25</td> <td>Sapling</td> <td>1</td> <td>6</td> </tr> </tbody> </table>  |                          | Canopy Species | % Cover | Size Class | DBH      | Age          | Red Oak                        | 15 | Sapling  | 1  | 6   | Bigtooth Aspen | 60 | Sapling  | 1  | 6  | Red Maple  | 25 | Sapling  | 1  | 6 |  |    |                    |         |             |  |           |                    |          |             |      |           |      |          |         |            |     |          |         |  |  |
| Canopy Species   | % Cover                  | Size Class     | DBH     | Age        |          |              |                                |    |          |    |     |                |    |          |    |    |            |    |          |    |   |  |    |                    |         |             |  |           |                    |          |             |      |           |      |          |         |            |     |          |         |  |  |
| Red Oak  | 15                       | Sapling        | 1       | 6          |          |              |                                |    |          |    |     |                |    |          |    |    |            |    |          |    |   |  |    |                    |         |             |  |           |                    |          |             |      |           |      |          |         |            |     |          |         |  |  |
| Bigtooth Aspen   | 60                       | Sapling        | 1       | 6          |          |              |                                |    |          |    |     |                |    |          |    |    |            |    |          |    |   |  |    |                    |         |             |  |           |                    |          |             |      |           |      |          |         |            |     |          |         |  |  |
| Red Maple  | 25                       | Sapling        | 1       | 6          |          |              |                                |    |          |    |     |                |    |          |    |    |            |    |          |    |   |  |    |                    |         |             |  |           |                    |          |             |      |           |      |          |         |            |     |          |         |  |  |
| 78   | 3104 - Degraded          | Nonstocked     | 0.9     | 0          |          |              |                                |    |          |    |     |                |    |          |    |    |            |    |          |    |   |  |    |                    |         |             |  |           |                    |          |             |      |           |      |          |         |            |     |          |         |  |  |
| 79   | 3104 - Degraded          | Nonstocked     | 0.9     | 0          |          |              |                                |    |          |    |     |                |    |          |    |    |            |    |          |    |   |  |    |                    |         |             |  |           |                    |          |             |      |           |      |          |         |            |     |          |         |  |  |
| 80   | 3104 - Degraded          | Nonstocked     | 0.8     |            |          | No           | Well Site<br>State Albert 2-10 |    |          |    |     |                |    |          |    |    |            |    |          |    |   |  |    |                    |         |             |  |           |                    |          |             |      |           |      |          |         |            |     |          |         |  |  |
| 81   | 4131 - Aspen, Oak        | Sawtimber Well | 10.7    | 59         |          | N/A          |                                |    |          |    |     |                |    |          |    |    |            |    |          |    |   |  |    |                    |         |             |  |           |                    |          |             |      |           |      |          |         |            |     |          |         |  |  |
| <table border="1"> <thead> <tr> <th>Canopy Species</th> <th>% Cover</th> <th>Size Class</th> <th>DBH</th> <th>Age</th> </tr> </thead> <tbody> <tr> <td>Black/Red (Hybrid) Oak</td> <td>30</td> <td>Log/XLog</td> <td>16</td> <td></td> </tr> <tr> <td>Bigtooth Aspen</td> <td>50</td> <td>Log</td> <td>12</td> <td>59</td> </tr> <tr> <td>Red Maple</td> <td>20</td> <td>Log/Pole</td> <td>10</td> <td></td> </tr> </tbody> </table>   |                          | Canopy Species | % Cover | Size Class | DBH      | Age          | Black/Red (Hybrid) Oak         | 30 | Log/XLog | 16 |     | Bigtooth Aspen | 50 | Log      | 12 | 59 | Red Maple  | 20 | Log/Pole | 10 |   | <table border="1"> <thead> <tr> <th>Sub-Canopy Species</th> <th>Density</th> <th>Avg. Height</th> <th>Size</th> </tr> </thead> <tbody> <tr> <td>Red Maple</td> <td>High</td> <td>&gt;20 feet</td> <td>Sapling</td> </tr> </tbody> </table>   |    | Sub-Canopy Species | Density | Avg. Height | Size   | Red Maple | High               | >20 feet | Sapling     |      |           |      |          |         |            |     |          |         |  |  |
| Canopy Species   | % Cover                  | Size Class     | DBH     | Age        |          |              |                                |    |          |    |     |                |    |          |    |    |            |    |          |    |   |  |    |                    |         |             |  |           |                    |          |             |      |           |      |          |         |            |     |          |         |  |  |
| Black/Red (Hybrid) Oak   | 30                       | Log/XLog       | 16      |            |          |              |                                |    |          |    |     |                |    |          |    |    |            |    |          |    |   |  |    |                    |         |             |  |           |                    |          |             |      |           |      |          |         |            |     |          |         |  |  |
| Bigtooth Aspen   | 50                       | Log            | 12      | 59         |          |              |                                |    |          |    |     |                |    |          |    |    |            |    |          |    |   |  |    |                    |         |             |  |           |                    |          |             |      |           |      |          |         |            |     |          |         |  |  |
| Red Maple  | 20                       | Log/Pole       | 10      |            |          |              |                                |    |          |    |     |                |    |          |    |    |            |    |          |    |   |  |    |                    |         |             |  |           |                    |          |             |      |           |      |          |         |            |     |          |         |  |  |
| Sub-Canopy Species   | Density                  | Avg. Height    | Size    |            |          |              |                                |    |          |    |     |                |    |          |    |    |            |    |          |    |   |  |    |                    |         |             |  |           |                    |          |             |      |           |      |          |         |            |     |          |         |  |  |
| Red Maple  | High                     | >20 feet       | Sapling |            |          |              |                                |    |          |    |     |                |    |          |    |    |            |    |          |    |   |  |    |                    |         |             |  |           |                    |          |             |      |           |      |          |         |            |     |          |         |  |  |
| 82   | 4125 - Black, N. Pin Oak | Sawtimber Well | 8.8     | 103        | 81-110   | N/A          |                                |    |          |    |     |                |    |          |    |    |            |    |          |    |   |  |    |                    |         |             |  |           |                    |          |             |      |           |      |          |         |            |     |          |         |  |  |
| <table border="1"> <thead> <tr> <th>Canopy Species</th> <th>% Cover</th> <th>Size Class</th> <th>DBH</th> <th>Age</th> </tr> </thead> <tbody> <tr> <td>Black/Red (Hybrid) Oak</td> <td>75</td> <td>Log</td> <td>14</td> <td>103</td> </tr> <tr> <td>Red Maple</td> <td>5</td> <td>Pole</td> <td>7</td> <td></td> </tr> <tr> <td>Red Pine</td> <td>20</td> <td>Log</td> <td>13</td> <td></td> </tr> </tbody> </table>   |                          | Canopy Species | % Cover | Size Class | DBH      | Age          | Black/Red (Hybrid) Oak         | 75 | Log      | 14 | 103 | Red Maple      | 5  | Pole     | 7  |    | Red Pine   | 20 | Log      | 13 |   | <table border="1"> <thead> <tr> <th>Sub-Canopy Species</th> <th>Density</th> <th>Avg. Height</th> <th>Size</th> </tr> </thead> <tbody> <tr> <td>Red Maple</td> <td>Medium</td> <td>&gt;20 feet</td> <td>Sapling</td> </tr> </tbody> </table> |    | Sub-Canopy Species | Density | Avg. Height | Size   | Red Maple | Medium             | >20 feet | Sapling     |      |           |      |          |         |            |     |          |         |  |  |
| Canopy Species   | % Cover                  | Size Class     | DBH     | Age        |          |              |                                |    |          |    |     |                |    |          |    |    |            |    |          |    |   |  |    |                    |         |             |  |           |                    |          |             |      |           |      |          |         |            |     |          |         |  |  |
| Black/Red (Hybrid) Oak   | 75                       | Log            | 14      | 103        |          |              |                                |    |          |    |     |                |    |          |    |    |            |    |          |    |   |  |    |                    |         |             |  |           |                    |          |             |      |           |      |          |         |            |     |          |         |  |  |
| Red Maple  | 5                        | Pole           | 7       |            |          |              |                                |    |          |    |     |                |    |          |    |    |            |    |          |    |   |  |    |                    |         |             |  |           |                    |          |             |      |           |      |          |         |            |     |          |         |  |  |
| Red Pine   | 20                       | Log            | 13      |            |          |              |                                |    |          |    |     |                |    |          |    |    |            |    |          |    |   |  |    |                    |         |             |  |           |                    |          |             |      |           |      |          |         |            |     |          |         |  |  |
| Sub-Canopy Species   | Density                  | Avg. Height    | Size    |            |          |              |                                |    |          |    |     |                |    |          |    |    |            |    |          |    |   |  |    |                    |         |             |  |           |                    |          |             |      |           |      |          |         |            |     |          |         |  |  |
| Red Maple  | Medium                   | >20 feet       | Sapling |            |          |              |                                |    |          |    |     |                |    |          |    |    |            |    |          |    |   |  |    |                    |         |             |  |           |                    |          |             |      |           |      |          |         |            |     |          |         |  |  |



| Stand   | Level 4 Cover Type                      | Size Density   | Acres | Stand Age | BA Range | Managed Site | General Comments      |                |         |            |     |     |                |    |         |   |   |                |    |         |   |  |           |    |         |   |   |
|---|---|----------------|-------|-----------|----------|--------------|-----------------------|----------------|---------|------------|-----|-----|----------------|----|---------|---|---|----------------|----|---------|---|--|-----------|----|---------|---|---|
| <b>83</b>   | 4116 - Mixed N. Hardwood - Aspen        | Sapling Medium | 22.8  | 6         | Immature | N/A          |                       |                |         |            |     |     |                |    |         |   |   |                |    |         |   |  |           |    |         |   |   |
| <table border="1"> <thead> <tr> <th>Canopy Species</th> <th>% Cover</th> <th>Size Class</th> <th>DBH</th> <th>Age</th> </tr> </thead> <tbody> <tr> <td>White Pine</td> <td>5</td> <td>Sapling</td> <td>3</td> <td></td> </tr> <tr> <td>Bigtooth Aspen</td> <td>35</td> <td>Sapling</td> <td>1</td> <td></td> </tr> <tr> <td>Red Maple</td> <td>60</td> <td>Sapling</td> <td>1</td> <td>6</td> </tr> </tbody> </table> |   |                |       |           |          |              |                       | Canopy Species | % Cover | Size Class | DBH | Age | White Pine     | 5  | Sapling | 3 |   | Bigtooth Aspen | 35 | Sapling | 1 |  | Red Maple | 60 | Sapling | 1 | 6 |
| Canopy Species  | % Cover                                 | Size Class     | DBH   | Age       |          |              |                       |                |         |            |     |     |                |    |         |   |   |                |    |         |   |  |           |    |         |   |   |
| White Pine  | 5                                       | Sapling        | 3     |           |          |              |                       |                |         |            |     |     |                |    |         |   |   |                |    |         |   |  |           |    |         |   |   |
| Bigtooth Aspen  | 35                                      | Sapling        | 1     |           |          |              |                       |                |         |            |     |     |                |    |         |   |   |                |    |         |   |  |           |    |         |   |   |
| Red Maple   | 60                                      | Sapling        | 1     | 6         |          |              |                       |                |         |            |     |     |                |    |         |   |   |                |    |         |   |  |           |    |         |   |   |
| <b>84</b>   | 4130 - Aspen                            | Sapling Well   | 8.1   | 6         | Immature | N/A          |                       |                |         |            |     |     |                |    |         |   |   |                |    |         |   |  |           |    |         |   |   |
| <table border="1"> <thead> <tr> <th>Canopy Species</th> <th>% Cover</th> <th>Size Class</th> <th>DBH</th> <th>Age</th> </tr> </thead> <tbody> <tr> <td>Bigtooth Aspen</td> <td>90</td> <td>Sapling</td> <td>1</td> <td>6</td> </tr> <tr> <td>Red Maple</td> <td>10</td> <td>Sapling</td> <td>1</td> <td></td> </tr> </tbody> </table>   |   |                |       |           |          |              |                       | Canopy Species | % Cover | Size Class | DBH | Age | Bigtooth Aspen | 90 | Sapling | 1 | 6 | Red Maple      | 10 | Sapling | 1 |  |           |    |         |   |   |
| Canopy Species  | % Cover                                 | Size Class     | DBH   | Age       |          |              |                       |                |         |            |     |     |                |    |         |   |   |                |    |         |   |  |           |    |         |   |   |
| Bigtooth Aspen  | 90                                      | Sapling        | 1     | 6         |          |              |                       |                |         |            |     |     |                |    |         |   |   |                |    |         |   |  |           |    |         |   |   |
| Red Maple   | 10                                      | Sapling        | 1     |           |          |              |                       |                |         |            |     |     |                |    |         |   |   |                |    |         |   |  |           |    |         |   |   |
| <b>85</b>   | 4112 - Maple, Beech, Cherry Association | Sapling Medium | 3.5   | 6         | Immature | N/A          | rm from stump sprouts |                |         |            |     |     |                |    |         |   |   |                |    |         |   |  |           |    |         |   |   |
| <table border="1"> <thead> <tr> <th>Canopy Species</th> <th>% Cover</th> <th>Size Class</th> <th>DBH</th> <th>Age</th> </tr> </thead> <tbody> <tr> <td>Red Maple</td> <td>90</td> <td>Sapling</td> <td>1</td> <td>6</td> </tr> <tr> <td>Bigtooth Aspen</td> <td>10</td> <td>Sapling</td> <td>1</td> <td></td> </tr> </tbody> </table>   |   |                |       |           |          |              |                       | Canopy Species | % Cover | Size Class | DBH | Age | Red Maple      | 90 | Sapling | 1 | 6 | Bigtooth Aspen | 10 | Sapling | 1 |  |           |    |         |   |   |
| Canopy Species  | % Cover                                 | Size Class     | DBH   | Age       |          |              |                       |                |         |            |     |     |                |    |         |   |   |                |    |         |   |  |           |    |         |   |   |
| Red Maple   | 90                                      | Sapling        | 1     | 6         |          |              |                       |                |         |            |     |     |                |    |         |   |   |                |    |         |   |  |           |    |         |   |   |
| Bigtooth Aspen  | 10                                      | Sapling        | 1     |           |          |              |                       |                |         |            |     |     |                |    |         |   |   |                |    |         |   |  |           |    |         |   |   |