



Compartment Review Presentation

Atlanta Forest Management Unit

Compartment 54069

Entry Year 2026

Acreage: 2,383

County: Montmorency

Management Area: Presque Isle Lake and Till Plains

Stand Examiner: Darrick Coy

Legal Description:

T32N, R03E, Sec. 5, 8, 16 and 17

Identified Planning Goals:

To provide for the protection, integrated management and responsible use of a healthy, productive, and undiminished forest resource base for the social, recreational, environmental, and economic benefit of the State of Michigan. Prescribed harvests will help balance aspen age classes and other cover types, sustainably produce various timber products, enhance game and non-game wildlife habitat, and provide for forest-based recreational uses.

Soil and topography:

Soils are mostly sand and sandy loam complexes. Overall, the topography is rolling to flat. The dominant cover types are lowland conifer and aspen. The compartment forest habitat types are mostly PARVHa, PARVVb, and Unclassified Lowland.

Ownership Patterns, Development, and Land Use in and Around the Compartment:

The compartment is State land ownership except for a 120-acre parcel in section 17. Land use within the area comes from the private residential area to the south and a large amount of hunting activities in the compartment.

Unique Natural Features:

Features exist and have been reported by MNFI within this compartment:

Element Occurrences- Eastern Massasauga

Potential Occurrences- Eastern Massasauga

Contact Michigan Natural Features Inventory for more information or reporting. All proposed management activities have taken these concerns into consideration.

Archeological, Historical, and Cultural Features:

No Archeological, Historical, or Cultural Features known.

Contact the State Historical Preservation Office for more information or reporting of new sites.

Special Management Designations or Considerations:

This compartment contains Eastern Massasauga High Conservation Value Area managed land in all of sections 5 and 8. Any management activities must follow the Candidate Conservation Agreement with Assurances for the Eastern Massasauga Rattlesnake in Michigan. It is recommended to contact the Biodiversity and Conservation Program Leader, reference the Candidate Conservation Agreement with Assurances, and follow Work Instruction 1.4 when conducting management operations within or nearby sections 5 and 8.

Watershed and Fisheries Considerations:

Wildlife Habitat Considerations:

The primary focus of wildlife habitat management will be to address the habitat requirements identified for the listed featured species found in this compartment. These species include ruffed grouse, black bear, eastern Massasauga rattlesnake, and white-tailed deer. Based on the selected featured species, some of the most significant wildlife management issues in the management area are the maintenance of young forest, the retention of large, over-mature trees and snags and the maintenance and expansion of hard mast and mesic conifer components.

Mineral Resource and Development Concerns and/or Restrictions

No known potential exists for commercial production of metallic minerals in this part of the state. No known active sand/gravel operations exist in the area. There may be potential for sand & gravel in the compartment on the uplands, but it might be too far from populated areas (markets) to have much economic potential beyond use by the county road commission or DNR for local road maintenance. The compartment is north of the Antrim Shale gas play, and the Antrim Shale is absent here. The compartment also appears to be outside the Silurian reef trend. Several wells have been drilled within the compartment in the past to test for Silurian reef reservoirs, but all were dry holes. There has been no recent well

permit activity nor oil & gas leasing activity involving State-owned mineral rights in or around the compartment. No known potential exists for oil & gas from other known producing formations.

Vehicle Access:

State forest roads with sections only accessible outside of spring.

View the status of state forest roads open to use within the Michigan DNR interactive roads viewer website.

Survey Needs:

None.

Recreational Facilities and Opportunities:

Opportunities for hunting, wildlife viewing, and mushrooming in the area. The Atlanta ORV trail and route runs through the compartment in sections 5 and 8.

View the status of state forest roads and trails open to motorized and non-motorized use within the Michigan DNR interactive road and trail viewer websites.

Fire Protection:

The Atlanta Field Office coverage area. Response time is delayed due to the need to use a significant amount of gravel roads and state forest roads.

Additional Compartment Information:

The following reports from the Inventory are attached:

- Total Acres by Cover Type and Age Class**
- Cover Type by Harvest Method**
- Proposed Treatments – No Limiting Factors**
- Proposed Treatments – With Limiting Factors**
- Stand Details (Forested and Nonforested)**
- Dedicated and Proposed Special Conservation Areas**
- Site Condition Details**

The following information is displayed, where pertinent, on the attached compartment maps:

- Base feature information, stand boundaries, cover types, and numbers**
- Proposed treatments**
- Site condition boundaries**
- Details on the road access system**

Cover Type & Treatments Map

Compartment: 54069
 T32N, R3E, Sec: 5, 8, 16, 17
 County: Montmorency
 Unit: Atlanta
 Mgmt Area: Presque Isle Lake and Till Plains
 YOE: 2026
 Acres: 2383.5 GIS Calculated
 Examiner: Darrick Coy
 Map Revised: 09/09/2024
 Map Phase: Web Post

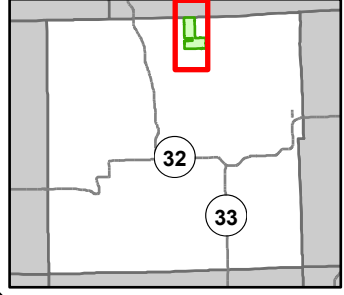

- Berms
- Gate
- Culvert
- Tree (marking)
- Remonumented Section Corners
- ORV Trails
- ORV Routes
- Designated ATV Trails
- Designated ORV Route
- DNR - Secondary Forest Road
- DNR - Forest Access Route
- Federal / State / County - Paved Road
- County - Gravel Road
- County - Dirt Road (Seasonal)
- Private - Dirt / Gravel Road
- Drain
- Intermittent Stream
- Lake/Pond
- Perennial River
- Powerline
- Lakes and Rivers
- Compartment Boundary
- Clearcut (w/Reserves)
- Regeneration Survey
- 411 - Northern Hardwood
- 412 - Oak Types
- 413 - Aspen Types
- 419 - Mixed Upland Deciduous
- 422 - Natural Pines
- 423 - Other Upland Conifers
- 429 - Mixed Upland Conifers
- 430 - Upland Mixed Forest
- 611 - Lowland Deciduous Forest
- 612 - Lowland Coniferous Forest
- 613 - Lowland Mixed Forest
- 310 - Herbaceous Openland
- 330 - Low Density Trees
- 500 - Water
- 622 - Lowland Shrub
- 623 - Emergent Wetland

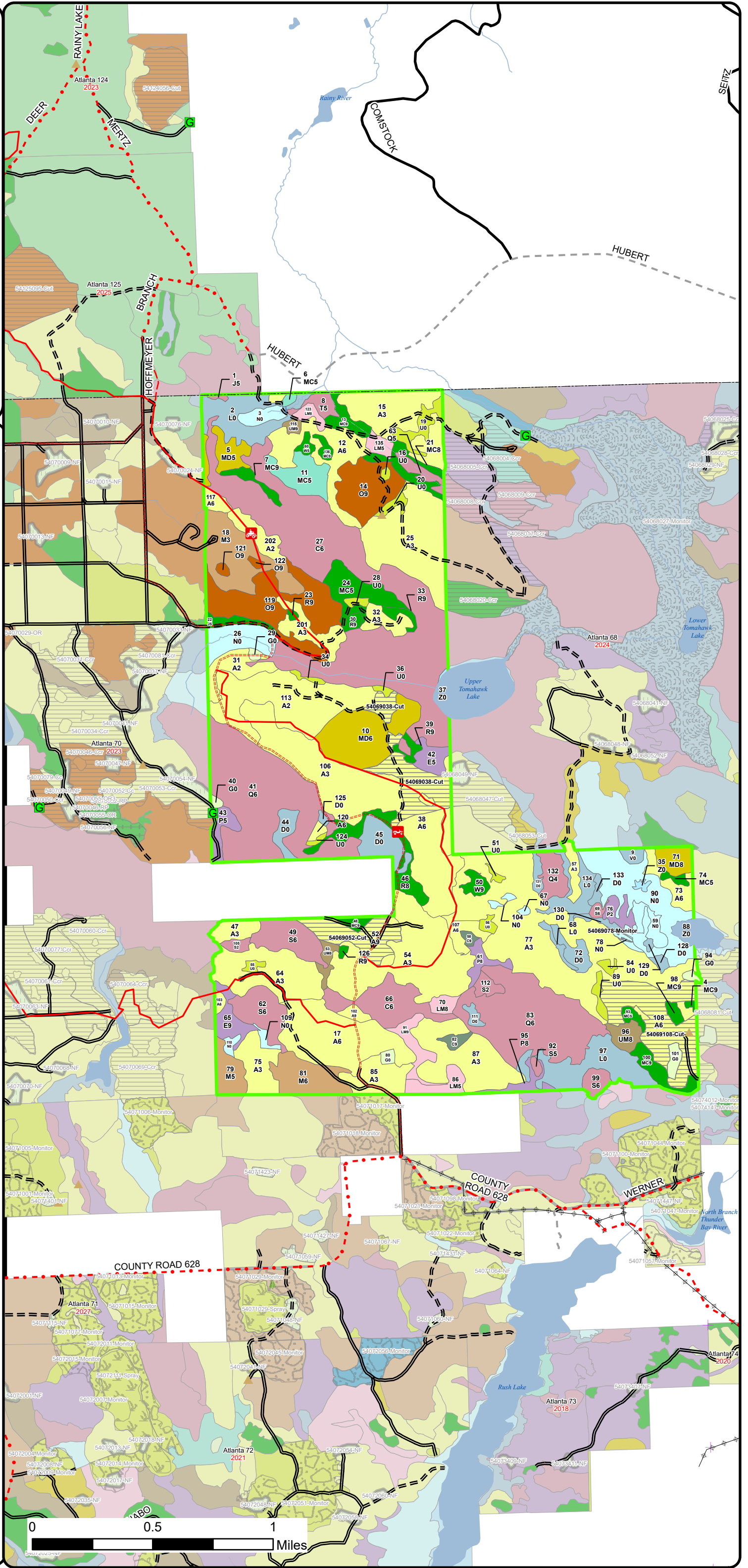

Cover Type & Treatments Map

Compartment: 54069
 T32N, R3E, Sec: 5, 8, 16, 17
 County: Montmorency
 Unit: Atlanta
 Mgmt Area: Presque Isle Lake and Till Plains
 YOY: 2026
 Acres: 2383.5 GIS Calculated
 Examiner: Darrick Coy
 Map Revised: 09/09/2024
 Map Phase: Web Post

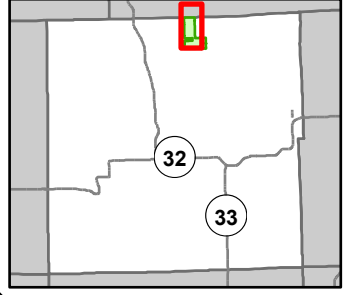

- Berms
- Gate
- Culvert
- ORV Trails
- ORV Routes
- Designated ATV Trails
- Designated ORV Route
- DNR - Secondary Forest Road
- DNR - Forest Access Route
- Federal / State / County - Paved Road
- County - Gravel Road
- County - Dirt Road (Seasonal)
- Private - Dirt / Gravel Road
- Drain
- Lake/Pond
- Perennial River
- Lakes and Rivers
- Compartment Boundary
- Clearcut (w/Reserves)
- Regeneration Survey
- 411 - Northern Hardwood
- 412 - Oak Types
- 413 - Aspen Types
- 419 - Mixed Upland Deciduous
- 422 - Natural Pines
- 423 - Other Upland Conifers
- 429 - Mixed Upland Conifers
- 430 - Upland Mixed Forest
- 611 - Lowland Deciduous Forest
- 612 - Lowland Coniferous Forest
- 613 - Lowland Mixed Forest
- 310 - Herbaceous Openland
- 330 - Low Density Trees
- 500 - Water
- 622 - Lowland Shrub
- 623 - Emergent Wetland

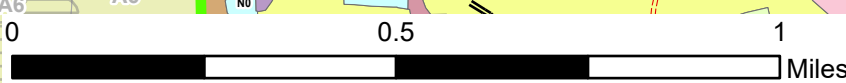
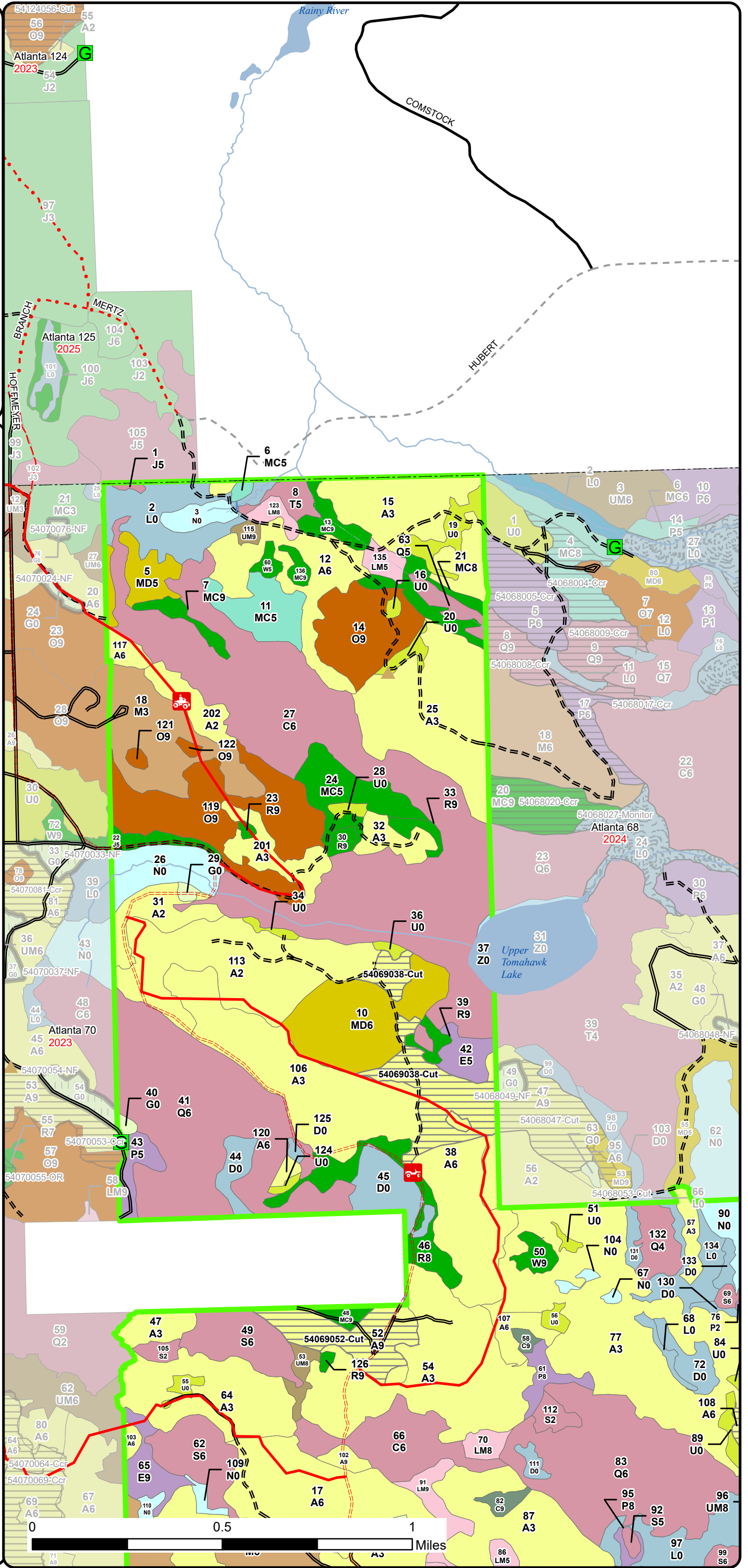

Cover Type & Treatments Map

Compartment: 54069
 T32N, R3E, Sec: 5, 8, 16, 17
 County: Montmorency
 Unit: Atlanta
 Mgmt Area: Presque Isle Lake
 and Till Plains
 YOE: 2026
 Acres: 2383.5 GIS Calculated
 Examiner: Darrick Coy
 Map Revised: 09/09/2024
 Map Phase: Web Post

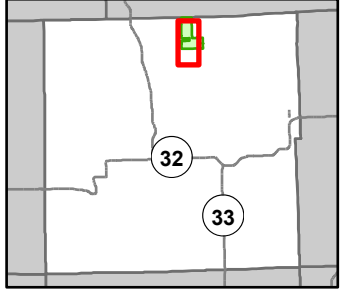

- Berms
- Gate
- Tree (marking)
- ORV Trails
- ORV Routes
- Designated ATV Trails
- Designated ORV Route
- DNR - Secondary Forest Road
- DNR - Forest Access Route
- County - Gravel Road
- County - Dirt Road (Seasonal)
- Private - Dirt / Gravel Road
- Drain
- Lake/Pond
- Perennial River
- Powerline
- Lakes and Rivers
- Compartment Boundary
- Clearcut (w/Reserves)
- Regeneration Survey
- 411 - Northern Hardwood
- 412 - Oak Types
- 413 - Aspen Types
- 419 - Mixed Upland Deciduous
- 422 - Natural Pines
- 423 - Other Upland Conifers
- 429 - Mixed Upland Conifers
- 430 - Upland Mixed Forest
- 611 - Lowland Deciduous Forest
- 612 - Lowland Coniferous Forest
- 613 - Lowland Mixed Forest
- 310 - Herbaceous Openland
- 330 - Low Density Trees
- 500 - Water
- 622 - Lowland Shrub
- 623 - Emergent Wetland

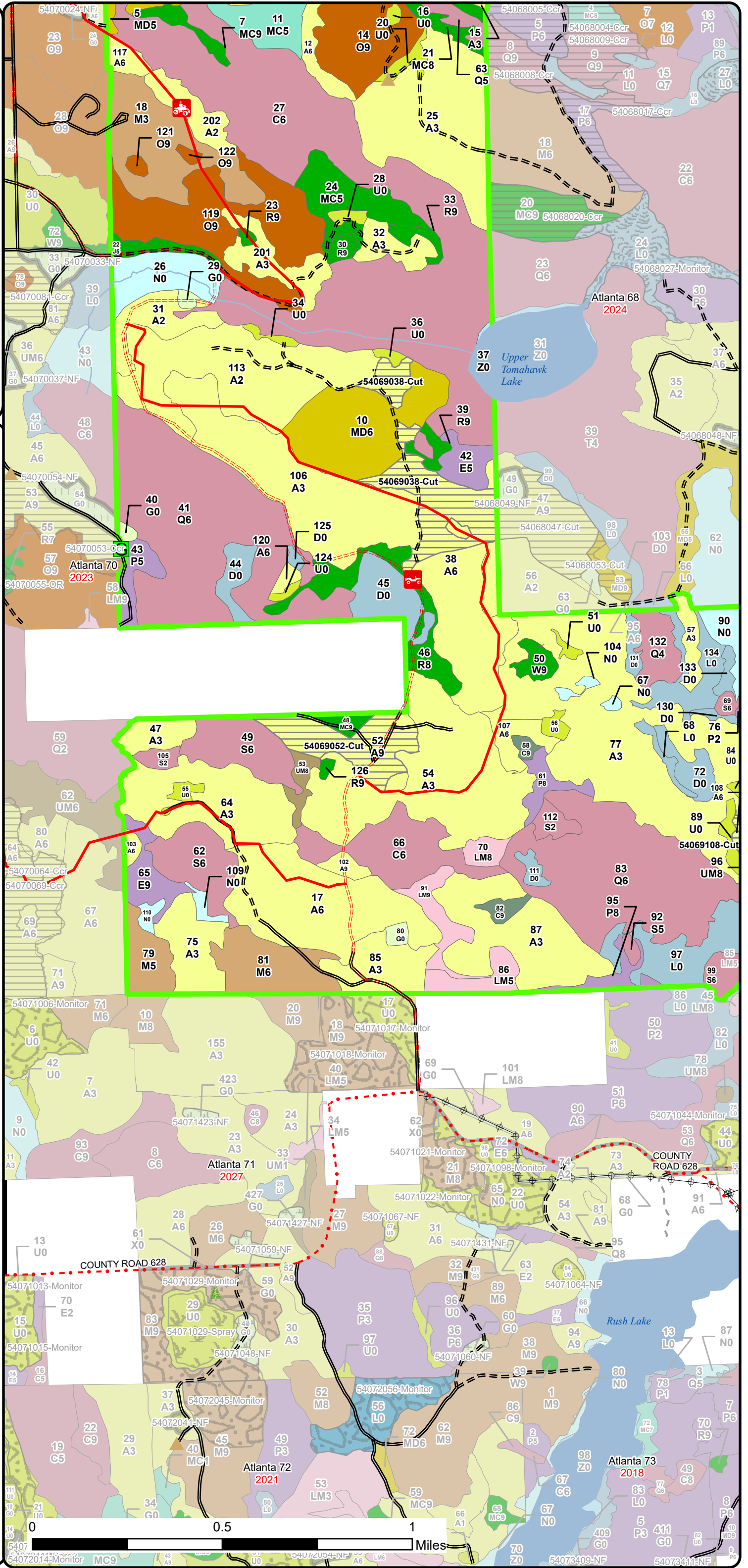

0 0.5 1 Miles

Stand Boundary Map

Compartment: 54069
 T32N, R3E, Sec: 5, 8, 16, 17
 County: Montmorency
 Unit: Atlanta
 Mgmt Area: Presque Isle Lake and Till Plains
 YOE: 2026
 Acres: 2383.5 GIS Calculated
 Examiner: Darrick Coy
 Map Revised: 09/09/2024
 Map Phase: Web Post

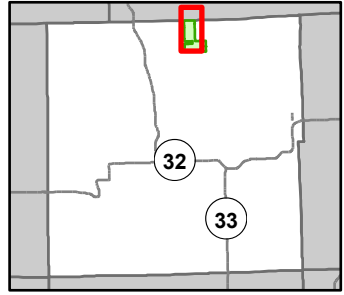

- Berms
- Gate
- Culvert
- ORV Trails
- ORV Routes
- Designated ATV Trails
- Designated ORV Route
- DNR - Secondary Forest Road
- DNR - Forest Access Route
- Federal / State / County - Paved Road
- County - Gravel Road
- County - Dirt Road (Seasonal)
- Private - Dirt / Gravel Road
- Drain
- Lake/Pond
- Perennial River
- Lakes and Rivers
- Compartment Boundary
- Stand Boundaries
- 411 - Northern Hardwood
- 412 - Oak Types
- 413 - Aspen Types
- 419 - Mixed Upland Deciduous
- 422 - Natural Pines
- 423 - Other Upland Conifers
- 429 - Mixed Upland Conifers
- 430 - Upland Mixed Forest
- 611 - Lowland Deciduous Forest
- 612 - Lowland Coniferous Forest
- 613 - Lowland Mixed Forest
- 310 - Herbaceous Openland
- 330 - Low Density Trees
- 500 - Water
- 622 - Lowland Shrub
- 623 - Emergent Wetland
- State Forests

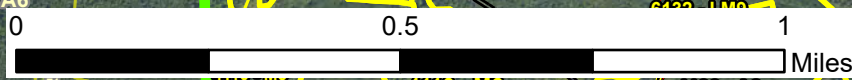
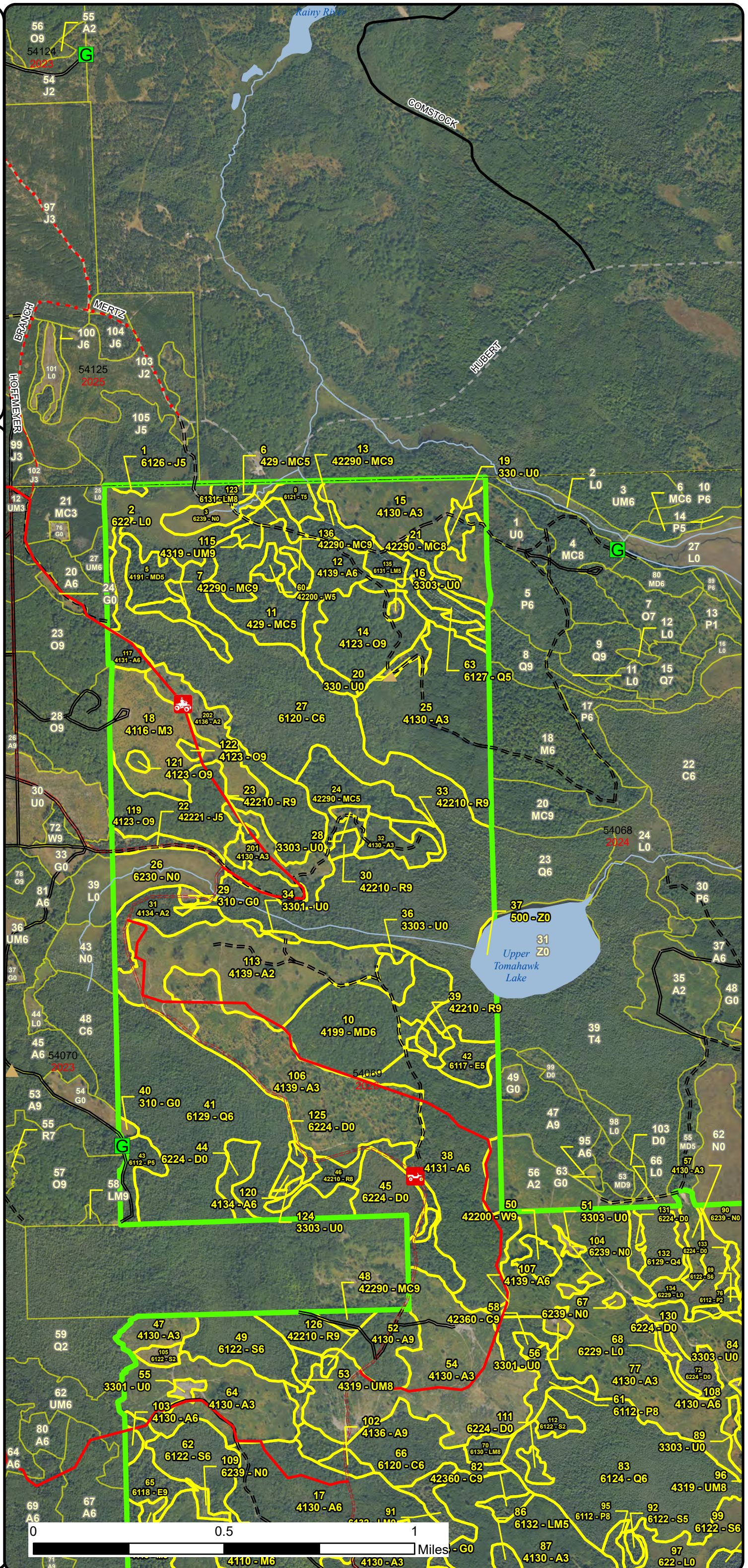

Stand Boundary Map

Compartment: 54069
 T32N, R3E, Sec: 5, 8, 16, 17
 County: Montmorency
 Unit: Atlanta
 Mgmt Area: Presque Isle Lake and Till Plains
 YOE: 2026
 Acres: 2383.5 GIS Calculated
 Examiner: Darrick Coy
 Map Revised: 09/09/2024
 Map Phase: Web Post

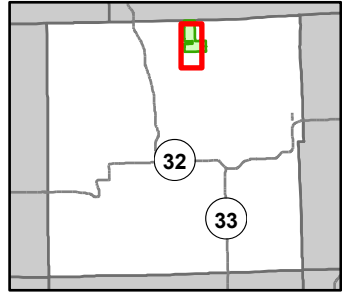

- Berms
- Gate
- Tree (marking)
- ORV Trails
- ORV Routes
- Designated ATV Trails
- Designated ORV Route
- DNR - Secondary Forest Road
- DNR - Forest Access Route
- County - Gravel Road
- County - Dirt Road (Seasonal)
- Private - Dirt / Gravel Road
- Drain
- Lake/Pond
- Perennial River
- Powerline
- Lakes and Rivers
- Compartment Boundary
- Stand Boundaries
- 411 - Northern Hardwood
- 412 - Oak Types
- 413 - Aspen Types
- 419 - Mixed Upland Deciduous
- 422 - Natural Pines
- 423 - Other Upland Conifers
- 429 - Mixed Upland Conifers
- 430 - Upland Mixed Forest
- 611 - Lowland Deciduous Forest
- 612 - Lowland Coniferous Forest
- 613 - Lowland Mixed Forest
- 310 - Herbaceous Openland
- 330 - Low Density Trees
- 500 - Water
- 622 - Lowland Shrub
- 623 - Emergent Wetland
- State Forests

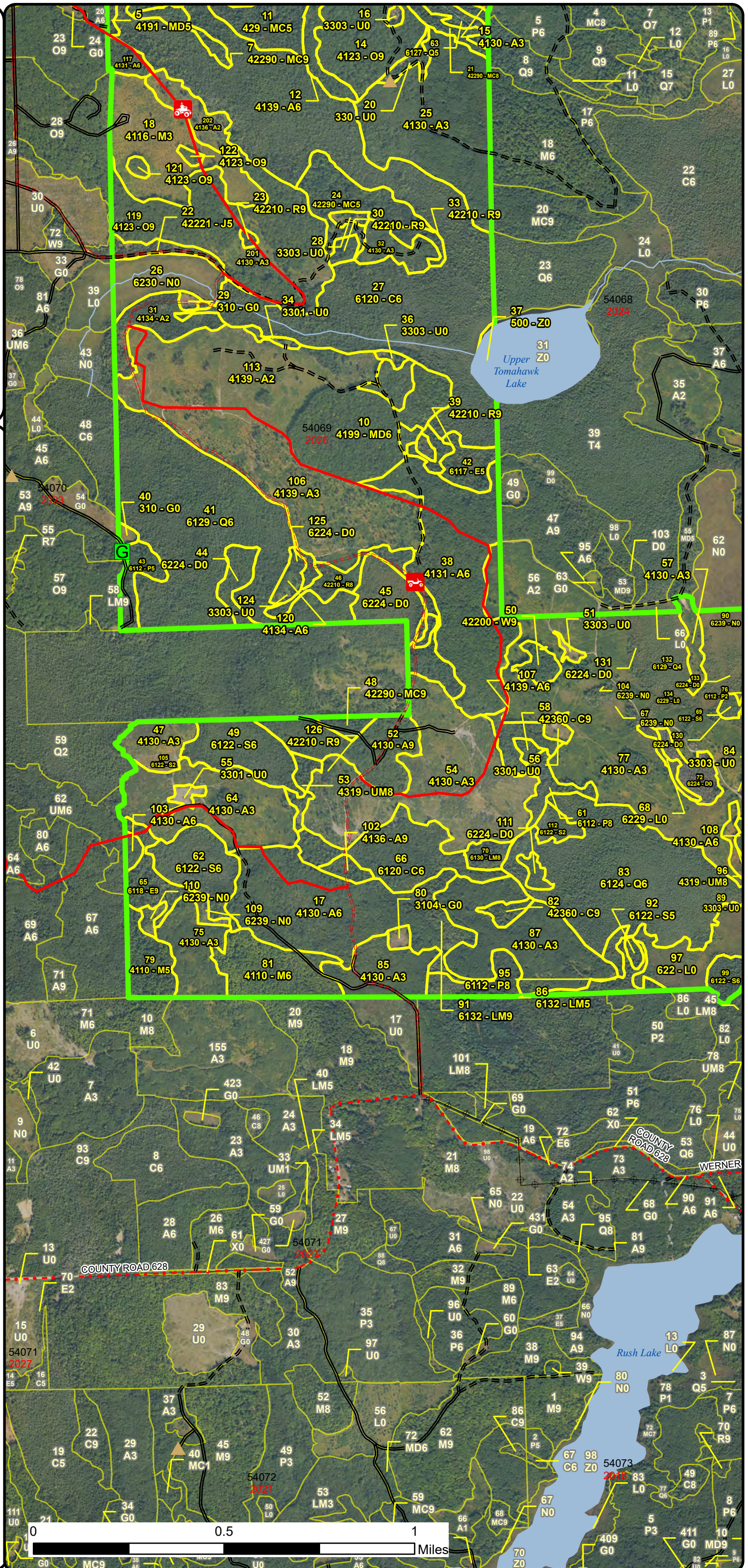

Special Conservation Areas & Site Conditions Map

Compartment: 54069
 T32N, R3E, Sec: 5, 8, 16, 17
 County: Montmorency
 Unit: Atlanta
 Mgmt Area: Presque Isle Lake and Till Plains
 YOE: 2026
 Acres: 2383.5 GIS Calculated
 Examiner: Darrick Coy
 Map Revised: 09/09/2024
 Map Phase: Web Post

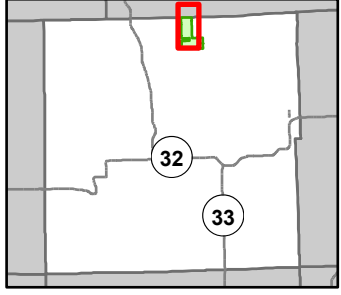

- Berms
- Gate
- Culvert
- ORV Trails
- ORV Routes
- Designated ATV Trails
- Designated ORV Route
- DNR - Secondary Forest Road
- DNR - Forest Access Route
- Federal / State / County - Paved Road
- County - Gravel Road
- County - Dirt Road (Seasonal)
- Private - Dirt / Gravel Road
- Drain
- Lake/Pond
- Perennial River
- Lakes and Rivers
- Compartment Boundary
- Available w/ Constraints
- Unavailable
- 5B: Maintain for regeneration purposes

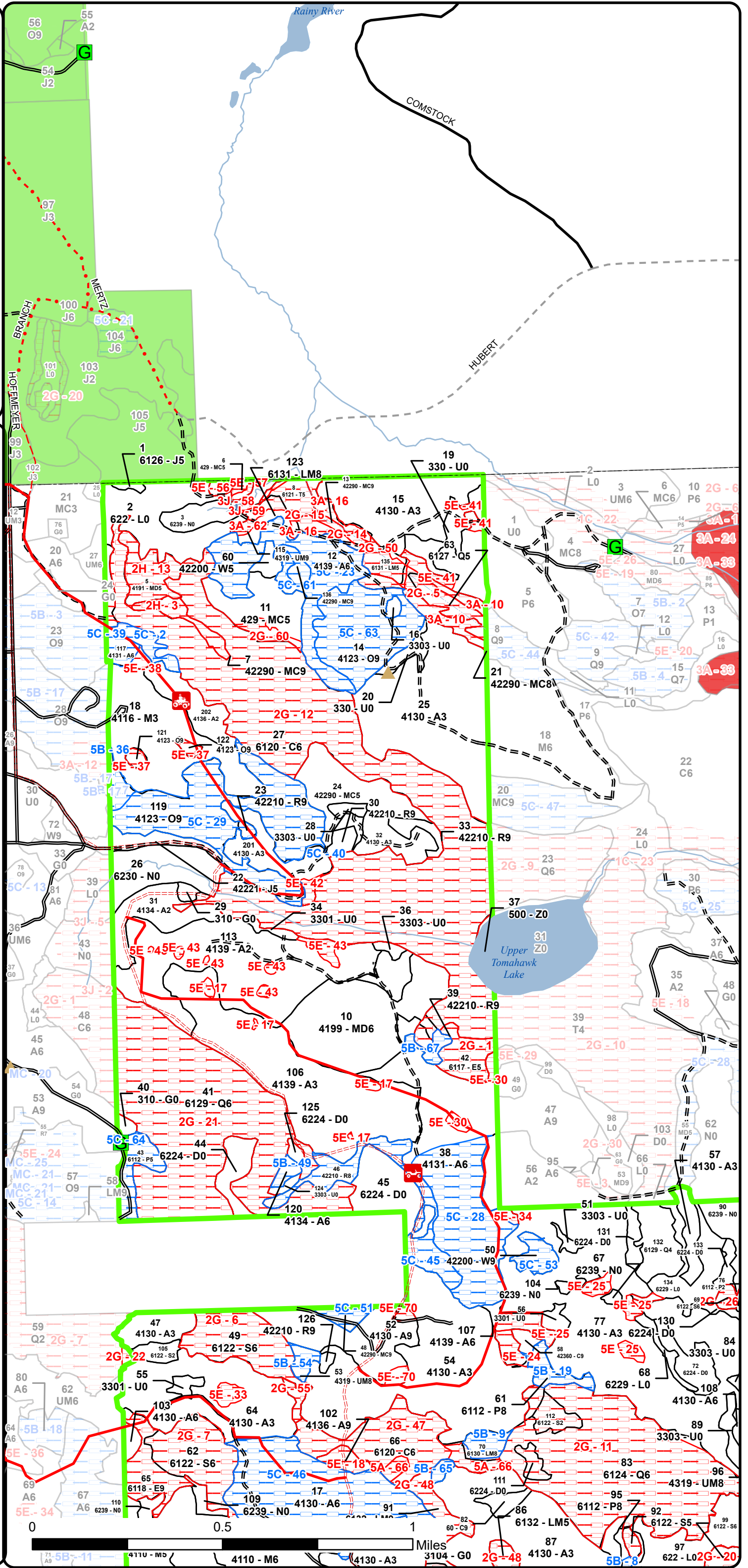

Special Conservation Areas & Site Conditions Map

Compartment: 54069
 T32N, R3E, Sec: 5, 8, 16, 17
 County: Montmorency
 Unit: Atlanta
 Mgmt Area: Presque Isle Lake and Till Plains
 YOE: 2026
 Acres: 2383.5 GIS Calculated
 Examiner: Darrick Coy
 Map Revised: 09/09/2024
 Map Phase: Web Post

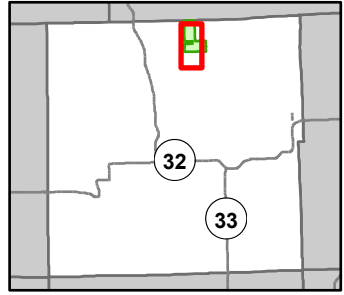

- Berms
 - Gate
 - Tree (marking)
 - ORV Trails
 - ORV Routes
 - Designated ATV Trails
 - Designated ORV Route
 - DNR - Secondary Forest Road
 - DNR - Forest Access Route
 - County - Gravel Road
 - County - Dirt Road (Seasonal)
 - Private - Dirt / Gravel Road
 - Drain
 - Lake/Pond
 - Perennial River
 - Powerline
 - Lakes and Rivers
 - Compartment Boundary
 - Available w/ Constraints
 - Unavailable
- 5B: Maintain for regeneration purposes

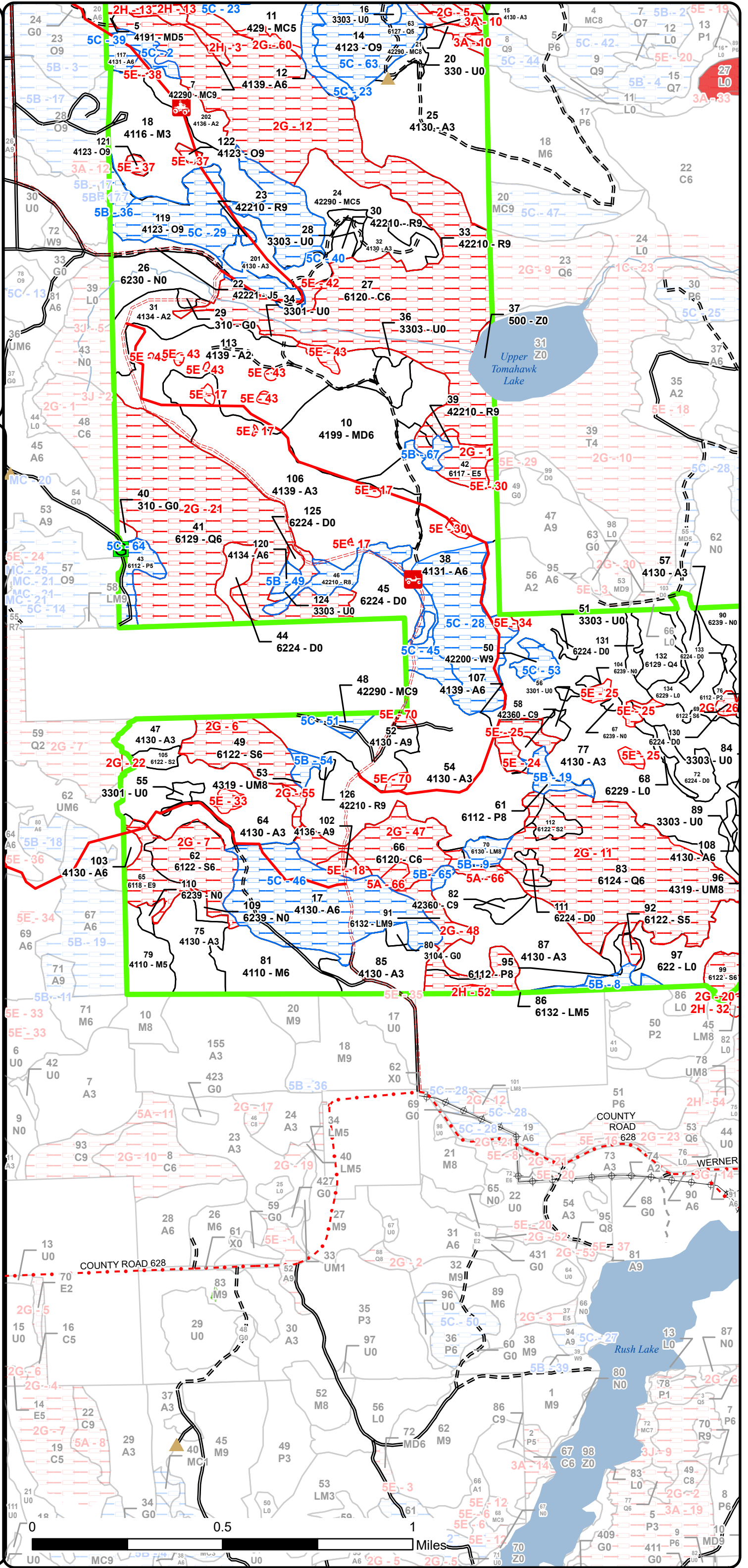

Report 1 – Total Acres by Cover Type and Age Class



Age Class

	Non-Forest	0-9	10-19	20-29	30-39	40-49	50-59	60-69	70-79	80-89	90-99	100-109	110-119	120-129	130-139	140-149	150+	Uneven-Aged	Total
Aspen	0	453	115	66	79	11	253	38	4	0	0	0	0	0	0	0	0	0	1019
Bog	4	0	0	0	0	0	0	0	0	0	0	0	0	0	0	0	0	0	4
Cedar	0	0	0	0	0	0	0	0	0	0	0	2	0	228	36	0	0	0	266
Herbaceous Openland	11	0	0	0	0	0	0	0	0	0	0	0	0	0	0	0	0	0	10
Jack Pine	0	0	0	0	0	6	1	0	0	0	0	0	0	0	0	0	0	0	7
Low-Density Trees	33	0	0	0	0	0	0	0	0	0	0	0	0	0	0	0	0	0	33
Lowland Aspen/Balsam Poplar	0	7	0	0	0	9	0	0	0	0	0	14	0	0	0	0	0	0	30
Lowland Conifers	0	0	0	0	0	0	18	0	0	94	0	0	0	0	121	0	0	0	233
Lowland Deciduous	0	0	0	0	0	0	10	0	0	0	0	12	0	0	0	0	0	0	22
Lowland Mixed Forest	0	0	0	0	0	0	10	0	0	0	0	5	21	0	0	0	0	0	36
Lowland Shrub	88	0	0	0	0	0	0	0	0	0	0	0	0	0	0	0	0	0	88
Lowland Spruce/Fir	0	3	0	0	0	0	0	0	2	14	0	0	0	45	0	0	0	0	64
Marsh	100	0	0	0	0	0	0	0	0	0	0	0	0	0	0	0	0	0	100
Mixed Upland Deciduous	0	0	0	0	0	0	61	0	0	10	0	0	0	0	0	0	0	0	71
Natural Mixed Pines	0	0	0	0	23	2	0	3	0	15	0	7	12	6	9	0	0	0	76
Northern Hardwood	0	43	0	0	0	0	0	0	0	40	0	0	0	0	0	0	0	0	83
Oak	0	0	0	0	0	0	0	0	0	0	0	95	0	0	0	0	0	0	95
Red Pine	0	0	0	0	0	0	0	0	21	0	10	1	0	1	0	0	0	0	33
Tamarack	0	0	0	0	0	0	0	0	0	0	0	6	0	0	0	0	0	0	6
Treed Bog	50	0	0	0	0	0	0	0	0	0	0	0	0	0	0	0	0	0	49
Upland Conifers	0	0	0	0	0	0	2	19	0	0	0	0	0	0	0	0	0	0	21
Upland Mixed Forest	0	0	0	0	0	5	2	0	0	8	0	0	0	0	0	0	0	0	15
Water	11	0	0	0	0	0	0	0	0	0	0	0	0	0	0	0	0	0	11
White Pine	0	0	0	0	0	0	0	3	0	0	0	5	0	0	0	0	0	0	8
Total	297	506	115	66	102	33	357	63	27	181	10	147	33	280	166	0	0	0	2380



Report 2 – Treatment Summary

Atlanta Mgt. Unit

Year of Entry: 2026

Acres of Harvest

Compartment 69

Total Compartment Acres: 2,383

Commercial Harvest - 119
 Harvests with Site Condition - 0
 Next Step Harvest - 0
 Habitat Cut - 0

Cover Type by Harvest Method

	Clearcut	Selection	Patch Clearcut	Seed Tree	Shelterwood	Thinning	Overstory Removal	Salvage	Other	Total Acres
Aspen	119	0	0	0	0	0	0	0	0	119
Total	119	0	0	0	0	0	0	0	0	119

Proposed and Next Step Treatments by Method

	Harvest	Site Prep	Planting	Seeding	Burning	Pesticide	Monitoring	Other	Non-Forest Mgt.	Total Acres
Current	119	0	0	0	0	1	0	0	0	120
Next Step	0	0	0	0	0	119	0	0	0	119
Total	119	0	0	0	0	120	0	0	0	239



S
t
a
n
d

Treatment Name	Acres	Stand CoverType	Size Density	Stand Age	BA Range	Treatment Type	Treatment Method	Cover Type Objective	Age Structure	Habitat Cut
----------------	-------	-----------------	--------------	-----------	----------	----------------	------------------	----------------------	---------------	-------------

Proposed Treatments:

47	54068047-Cut	27.3	4130 - Aspen	Sawtimber Well	58	81-110	Harvest	Clearcut with Retention	4130 - Aspen	Even-Aged	No
<p><u>Prescription</u> -clearcut</p> <p><u>Specs:</u> -leave all white pine not to exceed a cumulative residual BA of 10 (should not need to mark to leave) -leave 3-10% in retention pocket(s) (already excluded- see site conditions layer) -include grouse specification with timber sale specifications, recommend marking to leave -add brush pile specs for lengths along adjacent lowland -leave all trees over 26" DBH, if present</p> <p><u>Next Step</u> Monitoring, Natural Regen (Re-Inventory)</p> <p><u>Treatments:</u></p> <p><u>Acceptable Regen:</u> -aspen, pine, maple, oak, spruce, and fir of medium to high stocking</p> <p><u>Other Comment:</u> -only allow harvest operations and feller bunching/hydro-axe equipment use between Oct 1st-April 1st to protect potential species of concern -advertise as a 3 yr contract due to shorter harvesting period -include adjacent compartment 69 clearcut treatment in the same timber sale</p> <p><u>Site Condition:</u></p> <p><u>Proposed Start Date:</u> 10/1 /2025</p>											

53	54068053-Cut	4.5	4191 - Mixed Upland Deciduous with Conifer	Sawtimber Well	106	81-110	Harvest	Clearcut with Retention	4139 - Aspen, Mixed Deciduous	Even-Aged	No
<p><u>Prescription</u> -clearcut</p> <p><u>Specs:</u> -leave all white pine not to exceed a cumulative residual BA of 10, if present (should not need to mark to leave) -no area retention necessary due to small harvest size and too wet exclusion along east edge -leave all trees over 26" DBH, if present</p> <p><u>Next Step</u> Monitoring, Natural Regen (Re-Inventory)</p> <p><u>Treatments:</u></p> <p><u>Acceptable Regen:</u> -aspen, pine, maple, oak, spruce, and fir of medium to high stocking -also accept upland mixed deciduous cover type objective</p> <p><u>Other Comment:</u> -only allow harvest operations and feller bunching/hydro-axe equipment use between Oct 1st-April 1st to protect potential species of concern -advertise as a 3 yr contract due to shorter harvesting period -include adjacent compartment 69 clearcut treatment in the same timber sale</p> <p><u>Site Condition:</u></p> <p><u>Proposed Start Date:</u> 10/1 /2025</p>											

81	54068081-Cut	38.8	4130 - Aspen	Sawtimber Well	53	81-110	Harvest	Clearcut with Retention	4130 - Aspen	Even-Aged	No
<p><u>Prescription</u> -clearcut</p> <p><u>Specs:</u> -leave all white pine, if present, not to exceed a cumulative residual BA of 10 (should not need to mark to leave) -leave 3-10% in retention pocket(s) along south end of lake and in areas that are too wet (already excluded- see site conditions layer) -include grouse specification with timber sale specifications, recommend marking to leave -add brush pile specs for lengths along adjacent lowland -leave all trees over 26" DBH, if present</p> <p><u>Next Step</u> Monitoring, Natural Regen (Re-Inventory)</p> <p><u>Treatments:</u></p> <p><u>Acceptable Regen:</u> -aspen, pine, maple, oak, spruce, and fir of medium to high stocking</p> <p><u>Other Comment:</u> -only allow harvest operations and feller bunching/hydro-axe equipment use between Oct 1st-April 1st to protect potential species of concern -advertise as a 3 yr contract due to shorter harvesting period -include adjacent compartment 69 clearcut treatments in the same timber sale</p> <p><u>Site Condition:</u></p> <p><u>Proposed Start Date:</u> 10/1 /2025</p>											



S
t
a
n
d

Treatment Name	Acres	Stand CoverType	Size Density	Stand Age	BA Range	Treatment Type	Treatment Method	Cover Type Objective	Age Structure	Habitat Cut
----------------	-------	-----------------	--------------	-----------	----------	----------------	------------------	----------------------	---------------	-------------

38	54069038-Cut	37.2	4131 - Aspen, Oak	Poletimber Well	54	81-110	Harvest	Clearcut with Retention	4139 - Aspen, Mixed Deciduous	Even-Aged	No
----	--------------	------	-------------------	-----------------	----	--------	---------	-------------------------	-------------------------------	-----------	----

Prescription -partial stand clearcut

Specs:
 -leave all white pine not to exceed a cumulative residual BA of 10 (should not need to mark to leave)
 -leave 3-10% in retention pocket(s) (already excluded- see site conditions layer)
 -include grouse specification with timber sale specifications, recommend marking to leave
 -add brush pile specs for lengths along adjacent lowland
 -leave all trees over 26" DBH, if present
 -protect Atlanta ORV trail and route in timber sale specifications

Next Step Monitoring, Natural Regen (Re-Inventory)

Treatments:

Acceptable Regen: -aspen, pine, maple, oak, spruce, and fir of medium to high stocking

Other

-only allow harvest operations and feller bunching/hydro-axe equipment use between Oct 1st-April 1st to protect potential species of concern

Comment:

-advertise as a 3 yr contract due to shorter harvesting period
 -include adjacent compartment 68 clearcut treatment in the same timber sale

Site Condition:

Proposed Start Date: 10/1 /2025

52	54069052-Cut	26.2	4130 - Aspen	Sawtimber Well	65	81-110	Harvest	Clearcut with Retention	4130 - Aspen	Even-Aged	No
----	--------------	------	--------------	----------------	----	--------	---------	-------------------------	--------------	-----------	----

Prescription -clearcut

Specs:
 -leave all white pine not to exceed a cumulative residual BA of 10 (should not need to mark to leave)
 -leave 3-10% in retention pocket(s) (already excluded- see site conditions layer)
 -include grouse specification with timber sale specifications, recommend marking to leave
 -protect Atlanta ORV trail and route in timber sale specifications

Next Step Monitoring, Natural Regen (Re-Inventory)

Treatments:

Acceptable Regen: -aspen, pine, maple, oak, and fir of medium to high stocking

Other

-only allow harvest operations and feller bunching/hydro-axe equipment use between Oct 1st-April 1st to protect potential species of concern

Comment:

-advertise as a 3 yr contract due to shorter harvesting period
 -include adjacent compartment 68 clearcut treatment in the same timber sale

Site Condition:

Proposed Start Date: 10/1 /2025

108	54069108-Cut	55.4	4130 - Aspen	Poletimber Well	57	81-110	Harvest	Clearcut with Retention	4130 - Aspen	Even-Aged	No
-----	--------------	------	--------------	-----------------	----	--------	---------	-------------------------	--------------	-----------	----

Prescription -clearcut

Specs:
 -leave all white pine not to exceed a cumulative residual BA of 10 (should not need to mark to leave)
 -leave 3-10% in retention pocket(s) (already excluded- see site conditions layer)
 -include grouse specification with timber sale specifications, recommend marking to leave
 -leave all trees over 26" DBH, if present

Next Step Monitoring, Natural Regen (Re-Inventory)

Treatments:

Acceptable Regen: -aspen, pine, maple, oak, spruce, and fir of medium to high stocking

Other

-only allow harvest operations and feller bunching/hydro-axe equipment use between Oct 1st-April 1st to protect potential species of concern

Comment:

-advertise as a 3 yr contract due to shorter harvesting period
 -include adjacent compartment 68 clearcut treatment in the same timber sale

Site Condition:

Proposed Start Date: 10/1 /2025

Approved Treatments:

78	54069078-Monitor	1.3	6239 - Mixed Emergent Wetland	Nonstocked	0	Unspecified	Monitoring	Natural Regen (Re-Inventory)	6128 - Lowland Coniferous, Mixed Deciduous	Even-Aged	No
----	------------------	-----	-------------------------------	------------	---	-------------	------------	------------------------------	--	-----------	----



S t a n d	Treatment Name	Acres	Stand CoverType	Size Density	Stand Age	BA Range	Treatment Type	Treatment Method	Cover Type Objective	Age Structure	Habitat Cut
-----------------------	-------------------	-------	--------------------	-----------------	--------------	-------------	-------------------	---------------------	-------------------------	------------------	----------------

Prescription -survey regeneration per Work Instructions during next inventory

Specs:

Next Step

Treatments:

Acceptable Regen: -acceptable regeneration is black spruce, fir, rm, aspen, and ash of medium to high stocking

Other

Percent to Treat = 100%

Comment:

Site Condition:

Proposed Start Date: 10/1 /2023

**Total Treatment
Acreage Proposed: 190.7**

Report 4 – Site Conditions

Atlanta Mgt. Unit
Darrick Coy: Examiner

Compartment: 69
Year of Entry: 2026



Availability for Management

Total Acres	Acres Available	Acres Avail		Dominant Site Conditions											
		With Condition	Not Available		5B	5C	2G	2H	3A	3J	5A	5E			
1019	829	149	41	Aspen	2	147	1		0						40
4	4	0	0	Bog											
266	6	5	255	Cedar	0	5	250	0				5		0	
11	11	0	0	Herbaceous Openland											
7	7	0	0	Jack Pine											
33	33	0	0	Low-Density Trees											0
30	8	20	2	Lowland Aspen/Balsam Poplar	11	9	2								1
234	14	0	220	Lowland Conifers			220								
21	0	0	21	Lowland Deciduous			21								
36	2	6	27	Lowland Mixed Forest	6		25	1	1	0	1				
88	87	0	1	Lowland Shrub	0		0	0		0					1
64	4	0	60	Lowland Spruce/Fir	0		60								
100	100	0	0	Marsh			0								0
71	49	10	12	Mixed Upland Deciduous		10	1	11							
77	25	25	26	Natural Mixed Pines		25	3	6	17						0
84	83	0	0	Northern Hardwood	0	0									0
95	1	92	3	Oak	3	89			0						3
33	7	24	1	Red Pine	3	22	1								
6	0	0	6	Tamarack			5				1				
50	47	0	3	Treed Bog			3								
21	16	0	5	Upland Conifers			3				1				1
16	1	11	3	Upland Mixed Forest	11	0	2		1						
11	11	0	0	Water			0								
8	3	5	0	White Pine		5									
2,383	1,348	349	687	Total Forested Acres	36	312	597	18	19	2	6				45
	57%	15%	29%	Relative Percent											

*Due to limitations in the current Site Conditions Analysis tool, all nonforested acres are considered available. Future development will enable analysis of nonforested types.

Site No.	Dominant Site Cond Availability	Dominant Site Condition	Acres	Other Site Condition	Other Site Condition	Other Site Condition	Other Site Condition
1	Unavailable	2G: Too wet (sensitive soils, does not include access issues)	10	Unspecified	Unspecified	Unspecified	Unspecified

Comments:

Report 4 – Site Conditions

Atlanta Mgt. Unit
Darrick Coy: Examiner

Compartment: 69
Year of Entry: 2026



2	Available	5C: Delay treatment for age/size class diversity or exceptional site quality	5	Unspecified	Unspecified	Unspecified	Unspecified
Comments:							
3	Unavailable	2H: Blocked by physical obstacle (e.g. upland stand in a lowland area)	6	3A: Conservation Values incompatible with harvest at this time	Unspecified	Unspecified	Unspecified
Comments:							
4	Unavailable	5E: Long-Term Retention	3	Unspecified	Unspecified	Unspecified	Unspecified
Comments: area retention for stand 108							
5	Unavailable	2G: Too wet (sensitive soils, does not include access issues)	7	Unspecified	Unspecified	Unspecified	Unspecified
Comments:							
6	Unavailable	2G: Too wet (sensitive soils, does not include access issues)	23		Unspecified	Unspecified	Unspecified
Comments: -area of stagnant growth and soil saturation-very old saplings							

Report 4 – Site Conditions

Atlanta Mgt. Unit
Darrick Coy: Examiner

Compartment: 69
Year of Entry: 2026



7	Unavailable	2G: Too wet (sensitive soils, does not include access issues)	34	Unspecified	Unspecified	Unspecified	Unspecified
Comments:							
8	Available	5B: Maintain for regeneration purposes	5	Unspecified	Unspecified	Unspecified	Unspecified
Comments:							
9	Available	5B: Maintain for regeneration purposes	4	Unspecified	Unspecified	Unspecified	Unspecified
Comments:							
10	Unavailable	3A: Conservation Values incompatible with harvest at this time	11	Unspecified	Unspecified	Unspecified	Unspecified
Comments:							
11	Unavailable	2G: Too wet (sensitive soils, does not include access issues)	105	Unspecified	Unspecified	Unspecified	Unspecified
Comments:							
12	Unavailable	2G: Too wet (sensitive soils, does not include access issues)	225	Unspecified	Unspecified	Unspecified	Unspecified
Comments:							

Report 4 – Site Conditions

Atlanta Mgt. Unit
Darrick Coy: Examiner

Compartment: 69
Year of Entry: 2026



13	Unavailable	2H: Blocked by physical obstacle (e.g. upland stand in a lowland area)	11	3A: Conservation Values incompatible with harvest at this time	Unspecified	Unspecified	Unspecified
Comments:							
14	Unavailable	2G: Too wet (sensitive soils, does not include access issues)	2	Unspecified	Unspecified	Unspecified	Unspecified
Comments:							
15	Unavailable	2G: Too wet (sensitive soils, does not include access issues)	7	Unspecified	Unspecified	Unspecified	Unspecified
Comments:							
16	Unavailable	3A: Conservation Values incompatible with harvest at this time	7	2G: Too wet (sensitive soils, does not include access issues)	Unspecified	Unspecified	Unspecified
Comments:							
17	Unavailable	5E: Long-Term Retention	2	Unspecified	Unspecified	Unspecified	Unspecified
Comments:							
18	Unavailable	5E: Long-Term Retention	4	Unspecified	Unspecified	Unspecified	Unspecified
Comments: -area retention for stand 59							

Report 4 – Site Conditions

Atlanta Mgt. Unit
Darrick Coy: Examiner

Compartment: 69
Year of Entry: 2026



19	Available	5B: Maintain for regeneration purposes	5	Unspecified	Unspecified	Unspecified	Unspecified
Comments:							
20	Unavailable	2G: Too wet (sensitive soils, does not include access issues)	7	2H: Blocked by physical obstacle (e.g. upland stand in a lowland area)	Unspecified	Unspecified	Unspecified
Comments:							
21	Unavailable	2G: Too wet (sensitive soils, does not include access issues)	121	Unspecified	Unspecified	Unspecified	Unspecified
Comments:							
22	Unavailable	2G: Too wet (sensitive soils, does not include access issues)	1	Unspecified	Unspecified	Unspecified	Unspecified
Comments: -area of stagnant growth and soil saturation-very old saplings							
23	Available	5C: Delay treatment for age/size class diversity or exceptional site quality	37	Unspecified	Unspecified	Unspecified	Unspecified
Comments:							
24	Unavailable	5E: Long-Term Retention	3	Unspecified	Unspecified	Unspecified	Unspecified
Comments: -area retention for stand 54							

Report 4 – Site Conditions

Atlanta Mgt. Unit
Darrick Coy: Examiner

Compartment: 69
Year of Entry: 2026



25	Unavailable	5E: Long-Term Retention	10	Unspecified	Unspecified	Unspecified	Unspecified
Comments: area retention for stand 77							
26	Unavailable	2G: Too wet (sensitive soils, does not include access issues)	2	Unspecified	Unspecified	Unspecified	Unspecified
Comments:							
27	Available	5C: Delay treatment for age/size class diversity or exceptional site quality	11	Unspecified	Unspecified	Unspecified	Unspecified
Comments:							
28	Available	5C: Delay treatment for age/size class diversity or exceptional site quality	42	Unspecified	Unspecified	Unspecified	Unspecified
Comments:							
29	Available	5C: Delay treatment for age/size class diversity or exceptional site quality	58	Unspecified	Unspecified	Unspecified	Unspecified
Comments:							
30	Unavailable	5E: Long-Term Retention	3	Unspecified	Unspecified	Unspecified	Unspecified
Comments:							

Report 4 – Site Conditions

Atlanta Mgt. Unit
Darrick Coy: Examiner

Compartment: 69
Year of Entry: 2026



31	Available	5C: Delay treatment for age/size class diversity or exceptional site quality	10	Unspecified	Unspecified	Unspecified	Unspecified
Comments:							
32	Unavailable	2H: Blocked by physical obstacle (e.g. upland stand in a lowland area)	2	Unspecified	Unspecified	Unspecified	Unspecified
Comments:							
33	Unavailable	5E: Long-Term Retention	3	Unspecified	Unspecified	Unspecified	Unspecified
Comments: area retention for stand 64							
34	Unavailable	5E: Long-Term Retention	1	Unspecified	Unspecified	Unspecified	Unspecified
Comments: area retention for stand 38							
35	Unavailable	5E: Long-Term Retention	1	Unspecified	Unspecified	Unspecified	Unspecified
Comments: -area retention for stand 76							
36	Available	5B: Maintain for regeneration purposes	4	5C: Delay treatment for age/size class diversity or exceptional site quality	Unspecified	Unspecified	Unspecified
Comments: -high adv. wp regeneration							
37	Unavailable	5E: Long-Term Retention	3	Unspecified	Unspecified	Unspecified	Unspecified
Comments: area retention for stand 18							

Report 4 – Site Conditions

Atlanta Mgt. Unit
Darrick Coy: Examiner

Compartment: 69
Year of Entry: 2026



38	Unavailable	5E: Long-Term Retention	1	Unspecified	Unspecified	Unspecified	Unspecified
Comments: area retention for stand 202							
39	Available	5C: Delay treatment for age/size class diversity or exceptional site quality	4	Unspecified	Unspecified	Unspecified	Unspecified
Comments:							
40	Available	5C: Delay treatment for age/size class diversity or exceptional site quality	0	Unspecified	Unspecified	Unspecified	Unspecified
Comments:							
41	Unavailable	5E: Long-Term Retention	2	Unspecified	Unspecified	Unspecified	Unspecified
Comments: area retention for stand 15							
42	Unavailable	5E: Long-Term Retention	2	Unspecified	Unspecified	Unspecified	Unspecified
Comments: -area retention for stand 201							
43	Unavailable	5E: Long-Term Retention	4	Unspecified	Unspecified	Unspecified	Unspecified
Comments:							
44	Available	5B: Maintain for regeneration purposes	8	Unspecified	Unspecified	Unspecified	Unspecified
Comments:							

Report 4 – Site Conditions

Atlanta Mgt. Unit
Darrick Coy: Examiner

Compartment: 69
Year of Entry: 2026



45	Available	5C: Delay treatment for age/size class diversity or exceptional site quality	21	Unspecified	Unspecified	Unspecified	Unspecified
Comments:							
46	Available	5C: Delay treatment for age/size class diversity or exceptional site quality	64	Unspecified	Unspecified	Unspecified	Unspecified
Comments:							
47	Unavailable	2G: Too wet (sensitive soils, does not include access issues)	27	Unspecified	Unspecified	Unspecified	Unspecified
Comments:							
48	Unavailable	2G: Too wet (sensitive soils, does not include access issues)	19	Unspecified	Unspecified	Unspecified	Unspecified
Comments:							
49	Available	5B: Maintain for regeneration purposes	2	Unspecified	Unspecified	Unspecified	Unspecified
Comments:							
50	Unavailable	2G: Too wet (sensitive soils, does not include access issues)	5	Unspecified	Unspecified	Unspecified	Unspecified
Comments:							

Report 4 – Site Conditions

Atlanta Mgt. Unit
Darrick Coy: Examiner

Compartment: 69
Year of Entry: 2026



51	Available	5C: Delay treatment for age/size class diversity or exceptional site quality	4	Unspecified	Unspecified	Unspecified	Unspecified
Comments:							
52	Unavailable	2H: Blocked by physical obstacle (e.g. upland stand in a lowland area)	1	Unspecified	Unspecified	Unspecified	Unspecified
Comments:							
53	Available	5C: Delay treatment for age/size class diversity or exceptional site quality	5	Unspecified	Unspecified	Unspecified	Unspecified
Comments: -natural pine							
54	Available	5B: Maintain for regeneration purposes	3	Unspecified	Unspecified	Unspecified	Unspecified
Comments:							
55	Unavailable	2G: Too wet (sensitive soils, does not include access issues)	2	Unspecified	Unspecified	Unspecified	Unspecified
Comments:							
56	Unavailable	5E: Long-Term Retention	2	Unspecified	Unspecified	Unspecified	Unspecified
Comments: area retention for stand 12							

Report 4 – Site Conditions

Atlanta Mgt. Unit
Darrick Coy: Examiner

Compartment: 69
Year of Entry: 2026



57	Unavailable	5E: Long-Term Retention	1	Unspecified	Unspecified	Unspecified	Unspecified
Comments:							
58	Unavailable	3J: Water quality / BMPs (stream, river, or lake)	1	Unspecified	Unspecified	Unspecified	Unspecified
Comments:							
59	Unavailable	3J: Water quality / BMPs (stream, river, or lake)	1	2G: Too wet (sensitive soils, does not include access issues)	Unspecified	Unspecified	Unspecified
Comments:							
60	Unavailable	2G: Too wet (sensitive soils, does not include access issues)	3	Unspecified	Unspecified	Unspecified	Unspecified
Comments:							
61	Available	5C: Delay treatment for age/size class diversity or exceptional site quality	3	Unspecified	Unspecified	Unspecified	Unspecified
Comments:							
62	Unavailable	3A: Conservation Values incompatible with harvest at this time	1	Unspecified	Unspecified	Unspecified	Unspecified
Comments:							

Report 4 – Site Conditions

Atlanta Mgt. Unit
Darrick Coy: Examiner

Compartment: 69
Year of Entry: 2026



63	Available	5C: Delay treatment for age/size class diversity or exceptional site quality	33	Unspecified	Unspecified	Unspecified	Unspecified
Comments:							
64	Available	5C: Delay treatment for age/size class diversity or exceptional site quality	9	Unspecified	Unspecified	Unspecified	Unspecified
Comments:							
65	Available	5B: Maintain for regeneration purposes	2	Unspecified	Unspecified	Unspecified	Unspecified
Comments:							
66	Unavailable	5A: Not able to obtain desirable regeneration	6	Unspecified	Unspecified	Unspecified	Unspecified
Comments:							
67	Available	5B: Maintain for regeneration purposes	3	Unspecified	Unspecified	Unspecified	Unspecified
Comments:							
68	Available	5C: Delay treatment for age/size class diversity or exceptional site quality	3	Unspecified	Unspecified	Unspecified	Unspecified
Comments:							

Report 4 – Site Conditions

Atlanta Mgt. Unit
Darrick Coy: Examiner

Compartment: 69
Year of Entry: 2026



69	Available	5C: Delay treatment for age/size class diversity or exceptional site quality	4	Unspecified	Unspecified	Unspecified	Unspecified
Comments:							
70	Unavailable	5E: Long-Term Retention	3	Unspecified	Unspecified	Unspecified	Unspecified
Comments: area retention for stand 52							

Mgt. Unit

Compartment: #Type!

Year of Entry:



Report 5 – PROPOSED SPECIAL CONSERVATION AREA* (SCA) DETAILS

* This is a partial list of SCAs for this compartment. Not included are those areas identified under other Department initiatives (Natural Rivers, Deer Wintering Areas, etc.). Those will be identified in separate, future map and report products.

SCA Name	SCA Category	Detail Type	Recommendation	Acres
----------	--------------	-------------	----------------	-------

Comments



Report 6 – EXISTING SPECIAL CONSERVATION AREA DETAILS

* This is a list of SCA's for this compartment along with a 1/4 mile buffer surrounding the compartment. Refer to the Special Conservation Area Map for locations of the below listed Conservation Areas.

ERA = Ecological Reference Area
HCVA = High Conservation Value Area
SCA = Special Conservation Area

Conservation Area	Type	Description
SCA	Cold Water Stream	A coldwater stream has temperature and dissolved oxygen conditions that allow naturally-reproduced or stocked trout populations and those of other coldwater fish species (e.g., slimy sculpin) to persist from year to year. Coldwater streams in Michigan typically provide these conditions due to substantial contributions of groundwater to their stream flows. Such streams are established by Director's action and designated as trout resources by Fisheries Order 210.
HCVA	Designated Critical Habitat	Critical habitat areas are established via a consultative and cooperative process between the DNR and the U.S. Fish and Wildlife service for the recovery of threatened and endangered species, as governed by Part 365, Endangered Species Protection, of the Natural Resources and Environmental Protection Act, 1994 PA 451, and the Federal Endangered Species Act of 1973. This is an active program, with proposed species plans in various stages of review. As of now only two exist, Kirtland Warbler Habitat and Piping Plover Habitat.



Stand	Level 4 Cover Type	Size Density	Acres	Stand Age	BA Range	Managed Site	General Comments
-------	--------------------	--------------	-------	-----------	----------	--------------	------------------

1	6126 - Lowland Jack Pine	Poletimber Medium	1.1	52		N/A			
Canopy Species		% Cover	Size Class	DBH	Age	Sub-Canopy Species	Density	Avg. Height	Size
Jack Pine		100	Pole/Sapling	6	52	Tag Alder	Medium	5 - 10 feet	Tall Shrub

2	622 - Lowland Shrub	Nonstocked	31.1			No	
---	---------------------	------------	------	--	--	----	--

3	6239 - Mixed Emergent Wetland	Nonstocked	7.0			No	
---	-------------------------------	------------	-----	--	--	----	--

4	42290 - Natural Mixed Pine	Sawtimber Well	1.0	86	111-140	N/A	-significant white ash presence in subcanopy		
Canopy Species		% Cover	Size Class	DBH	Age	Sub-Canopy Species	Density	Avg. Height	Size
Bigtooth Aspen		20	Pole/Log	8		Beech	Medium	Variable	Sapling
Red Pine		55	Log/XLog	16	86	White Ash	Medium	Variable	Sapling
White Pine		25	Log/XLog	15					

5	4191 - Mixed Upland Deciduous with Conifer	Poletimber Medium	14.1	56	51-80	N/A	-fairly remote transitional island deciduous stand -down and dead trees are common -hard to tell if this stand has ever been managed, doesn't appear to have been		
Canopy Species		% Cover	Size Class	DBH	Age	Sub-Canopy Species	Density	Avg. Height	Size
Balsam Fir		15	Pole	7		Red Maple	Medium	Variable	Sapling
Balsam Poplar		5	Pole/Log	9		Balsam Fir	Medium	Variable	Sapling
Red Maple		40	Pole	7	56	Tag Alder	Medium	5 - 10 feet	Tall Shrub
Quaking Aspen		17	Log/Pole	13		Black Spruce	Low	Variable	Sapling
Red Pine		3	Log	15					

6	429 - Mixed Upland Conifers	Poletimber Medium	1.6	55	1-50	N/A			
Canopy Species		% Cover	Size Class	DBH	Age	Sub-Canopy Species	Density	Avg. Height	Size
Jack Pine		25	Pole/Log	8	55	Northern Pin Oak	Low	Variable	Sapling
Balsam Fir		20	Pole	7		Balsam Fir	Medium	Variable	Sapling
Quaking Aspen		15	Pole	8		White Pine	Medium	Variable	Sapling
Northern Pin Oak		10	Pole	8		Tag Alder	Medium	5 - 10 feet	Tall Shrub
White Pine		15	Pole/Log	8					
Red Oak		15	Log	14					

7	42290 - Natural Mixed Pine	Sawtimber Well	5.6	121	141-170	N/A	-8-9 stick trees, very tall good quality pines -higher BA in north half		
Canopy Species		% Cover	Size Class	DBH	Age	Sub-Canopy Species	Density	Avg. Height	Size
Red Maple		2	Pole	8		White Pine	Low	Variable	Sapling
Red Pine		45	Log/XLog/Pole	16		Black Spruce	Medium	Variable	Sapling
White Pine		50	Log/XLog/Pole	16	121	Tag Alder	Low	5 - 10 feet	Tall Shrub
Northern White Cedar		3	Pole	8		Balsam Fir	Medium	Variable	Sapling



Stand	Level 4 Cover Type	Size Density	Acres	Stand Age	BA Range	Managed Site	General Comments		
8	6121 - Tamarack	Poletimber Medium	6.4	105	51-80	N/A	-fallen trees, tip-ups -ground is muck and does not freeze solid in winter		
Canopy Species		% Cover	Size Class	DBH	Age	Sub-Canopy Species	Density	Avg. Height	Size
White Pine		3	Log	13		White Pine	Low	Variable	Sapling
Tamarack		75	Pole	8	105	Balsam Fir	Low	Variable	Sapling
Black Spruce		15	Pole	7		Black Spruce	Low	Variable	Sapling
Balsam Fir		7	Pole	7		Tag Alder	High	5 - 10 feet	Tall Shrub
9	6225 - Bog	Nonstocked	3.5			No			
10	4199 - Other Mixed Upland Deciduous	Poletimber Well	46.7	59	81-110	N/A	-scattered older red oak overstory, not enough to designated as 2-aged		
Canopy Species		% Cover	Size Class	DBH	Age	Sub-Canopy Species	Density	Avg. Height	Size
Quaking Aspen		10	Log/Pole	10		White Ash	Low	Variable	Sapling
Paper Birch		5	Pole	8		Sugar Maple	Medium	Variable	Sapling
Basswood		10	Pole/Log	9		Red Maple	Medium	Variable	Sapling
Bigtooth Aspen		10	Log/Pole	10		Balsam Fir	Medium	Variable	Sapling
Red Pine		2	Log	16		Ironwood	Medium	Variable	Sapling
Sugar Maple		35	Pole	7	59	Red Oak	Low	Variable	Sapling
White Pine		3	Log	16					
Red Oak		20	Log/XLog	15	98				
Beech		5	Pole/Log	9					
11	429 - Mixed Upland Conifers	Poletimber Medium	19.2	66	51-80	N/A	-very mixed stand -more jp to nw		
Canopy Species		% Cover	Size Class	DBH	Age	Sub-Canopy Species	Density	Avg. Height	Size
White Pine		10	Log/XLog	17		White Pine	Medium	Variable	Sapling
Black Spruce		20	Pole/Log	8	66	Tag Alder	Medium	5 - 10 feet	Tall Shrub
Balsam Fir		15	Pole/Sapling	7		Balsam Fir	Medium	Variable	Sapling
Jack Pine		15	Pole/Log	9	65	Black Spruce	Low	Variable	Sapling
Quaking Aspen		15	Pole	7					
Red Pine		5	Pole/Log/XLog	17					
Red Maple		15	Pole/Sapling	7					
Red Oak		5	Log	15					
12	4139 - Aspen, Mixed Deciduous	Poletimber Well	38.4	57	81-110	N/A	-past cut left all rp and wp -some of the larger aspen poles showing rot but many still need diameter gains -red maple is still very small		
Canopy Species		% Cover	Size Class	DBH	Age	Sub-Canopy Species	Density	Avg. Height	Size
Quaking Aspen		45	Pole	7	57	Red Maple	Medium	Variable	Sapling
White Pine		5	Log/XLog	17		White Pine	Low	Variable	Sapling
Red Maple		40	Pole/Sapling	6		Tag Alder	Medium	5 - 10 feet	Tall Shrub
Red Pine		5	Log/XLog	17		Balsam Fir	Medium	Variable	Sapling
Paper Birch		5	Pole	7		Red Oak	Low	Variable	Sapling



Stand	Level 4 Cover Type	Size Density	Acres	Stand Age	BA Range	Managed Site	General Comments																																																			
13	42290 - Natural Mixed Pine	Sawtimber Well	8.5	131	111-140	N/A	-large older natural pine stand -BA fairly variable throughout -seasonal drainageway protection stand																																																			
<table border="1"> <thead> <tr> <th>Canopy Species</th> <th>% Cover</th> <th>Size Class</th> <th>DBH</th> <th>Age</th> </tr> </thead> <tbody> <tr> <td>Red Maple</td> <td>10</td> <td>Pole</td> <td>7</td> <td></td> </tr> <tr> <td>Quaking Aspen</td> <td>15</td> <td>Pole</td> <td>8</td> <td></td> </tr> <tr> <td>Red Pine</td> <td>30</td> <td>Log/XLog</td> <td>17</td> <td></td> </tr> <tr> <td>White Pine</td> <td>45</td> <td>XLog/Log</td> <td>20</td> <td>131</td> </tr> </tbody> </table>		Canopy Species	% Cover	Size Class	DBH	Age	Red Maple	10	Pole	7		Quaking Aspen	15	Pole	8		Red Pine	30	Log/XLog	17		White Pine	45	XLog/Log	20	131	<table border="1"> <thead> <tr> <th>Sub-Canopy Species</th> <th>Density</th> <th>Avg. Height</th> <th>Size</th> </tr> </thead> <tbody> <tr> <td>Balsam Fir</td> <td>Low</td> <td>Variable</td> <td>Sapling</td> </tr> <tr> <td>White Pine</td> <td>Low</td> <td>Variable</td> <td>Sapling</td> </tr> <tr> <td>Red Maple</td> <td>Medium</td> <td>Variable</td> <td>Sapling</td> </tr> </tbody> </table>		Sub-Canopy Species	Density	Avg. Height	Size	Balsam Fir	Low	Variable	Sapling	White Pine	Low	Variable	Sapling	Red Maple	Medium	Variable	Sapling														
Canopy Species	% Cover	Size Class	DBH	Age																																																						
Red Maple	10	Pole	7																																																							
Quaking Aspen	15	Pole	8																																																							
Red Pine	30	Log/XLog	17																																																							
White Pine	45	XLog/Log	20	131																																																						
Sub-Canopy Species	Density	Avg. Height	Size																																																							
Balsam Fir	Low	Variable	Sapling																																																							
White Pine	Low	Variable	Sapling																																																							
Red Maple	Medium	Variable	Sapling																																																							
14	4123 - Red Oak	Sawtimber Well	32.8	101	81-110	N/A	-was recorded previously as species thinned around 1960-70, looks like rm and aspen (appears to be west 1/3rd only) -average site, witch hazel throughout -significant deer use and mast oak trees with regenerating wp below																																																			
<table border="1"> <thead> <tr> <th>Canopy Species</th> <th>% Cover</th> <th>Size Class</th> <th>DBH</th> <th>Age</th> </tr> </thead> <tbody> <tr> <td>Red Oak</td> <td>60</td> <td>Log/XLog</td> <td>15</td> <td>101</td> </tr> <tr> <td>Bigtooth Aspen</td> <td>25</td> <td>Pole/Log</td> <td>8</td> <td></td> </tr> <tr> <td>Red Maple</td> <td>15</td> <td>Pole/Log</td> <td>7</td> <td></td> </tr> </tbody> </table>		Canopy Species	% Cover	Size Class	DBH	Age	Red Oak	60	Log/XLog	15	101	Bigtooth Aspen	25	Pole/Log	8		Red Maple	15	Pole/Log	7		<table border="1"> <thead> <tr> <th>Sub-Canopy Species</th> <th>Density</th> <th>Avg. Height</th> <th>Size</th> </tr> </thead> <tbody> <tr> <td>Red Maple</td> <td>Medium</td> <td>Variable</td> <td>Sapling</td> </tr> <tr> <td>Red Oak</td> <td>Low</td> <td>Variable</td> <td>Sapling</td> </tr> <tr> <td>Balsam Fir</td> <td>Medium</td> <td>Variable</td> <td>Sapling</td> </tr> <tr> <td>Tag Alder</td> <td>Low</td> <td>5 - 10 feet</td> <td>Tall Shrub</td> </tr> <tr> <td>Witch Hazel</td> <td>Medium</td> <td>5 - 10 feet</td> <td>Tall Shrub</td> </tr> <tr> <td>White Pine</td> <td>Medium</td> <td>Variable</td> <td>Sapling</td> </tr> </tbody> </table>		Sub-Canopy Species	Density	Avg. Height	Size	Red Maple	Medium	Variable	Sapling	Red Oak	Low	Variable	Sapling	Balsam Fir	Medium	Variable	Sapling	Tag Alder	Low	5 - 10 feet	Tall Shrub	Witch Hazel	Medium	5 - 10 feet	Tall Shrub	White Pine	Medium	Variable	Sapling							
Canopy Species	% Cover	Size Class	DBH	Age																																																						
Red Oak	60	Log/XLog	15	101																																																						
Bigtooth Aspen	25	Pole/Log	8																																																							
Red Maple	15	Pole/Log	7																																																							
Sub-Canopy Species	Density	Avg. Height	Size																																																							
Red Maple	Medium	Variable	Sapling																																																							
Red Oak	Low	Variable	Sapling																																																							
Balsam Fir	Medium	Variable	Sapling																																																							
Tag Alder	Low	5 - 10 feet	Tall Shrub																																																							
Witch Hazel	Medium	5 - 10 feet	Tall Shrub																																																							
White Pine	Medium	Variable	Sapling																																																							
15	4130 - Aspen	Sapling Well	47.5	4	Immature	N/A	clearcut complete 3/9/20																																																			
<table border="1"> <thead> <tr> <th>Canopy Species</th> <th>% Cover</th> <th>Size Class</th> <th>DBH</th> <th>Age</th> </tr> </thead> <tbody> <tr> <td>Balsam Fir</td> <td>10</td> <td>Sapling</td> <td>1</td> <td></td> </tr> <tr> <td>Red Oak</td> <td>5</td> <td>Log/XLog</td> <td>17</td> <td>105</td> </tr> <tr> <td>Red Maple</td> <td>15</td> <td>Sapling</td> <td>1</td> <td></td> </tr> <tr> <td>Quaking Aspen</td> <td>20</td> <td>Sapling</td> <td>1</td> <td></td> </tr> <tr> <td>Bigtooth Aspen</td> <td>50</td> <td>Sapling</td> <td>1</td> <td>4</td> </tr> </tbody> </table>		Canopy Species	% Cover	Size Class	DBH	Age	Balsam Fir	10	Sapling	1		Red Oak	5	Log/XLog	17	105	Red Maple	15	Sapling	1		Quaking Aspen	20	Sapling	1		Bigtooth Aspen	50	Sapling	1	4	<table border="1"> <thead> <tr> <th>Sub-Canopy Species</th> <th>Density</th> <th>Avg. Height</th> <th>Size</th> </tr> </thead> <tbody> <tr> <td>Black Cherry</td> <td>Medium</td> <td>5 - 10 feet</td> <td>Sapling</td> </tr> </tbody> </table>		Sub-Canopy Species	Density	Avg. Height	Size	Black Cherry	Medium	5 - 10 feet	Sapling																	
Canopy Species	% Cover	Size Class	DBH	Age																																																						
Balsam Fir	10	Sapling	1																																																							
Red Oak	5	Log/XLog	17	105																																																						
Red Maple	15	Sapling	1																																																							
Quaking Aspen	20	Sapling	1																																																							
Bigtooth Aspen	50	Sapling	1	4																																																						
Sub-Canopy Species	Density	Avg. Height	Size																																																							
Black Cherry	Medium	5 - 10 feet	Sapling																																																							
16	3303 - Mixed Low Density Trees	Nonstocked	1.2			No	-was developed for oil/gas																																																			
17	4130 - Aspen	Poletimber Well	64.2	55		N/A	-																																																			
<table border="1"> <thead> <tr> <th>Canopy Species</th> <th>% Cover</th> <th>Size Class</th> <th>DBH</th> <th>Age</th> </tr> </thead> <tbody> <tr> <td>Red Maple</td> <td>15</td> <td>Pole/Sapling</td> <td>6</td> <td></td> </tr> <tr> <td>Quaking Aspen</td> <td>20</td> <td>Pole</td> <td>7</td> <td></td> </tr> <tr> <td>Balsam Fir</td> <td>10</td> <td>Pole/Sapling</td> <td>6</td> <td></td> </tr> <tr> <td>Red Pine</td> <td>3</td> <td>Log</td> <td>14</td> <td></td> </tr> <tr> <td>White Pine</td> <td>2</td> <td>Log</td> <td>15</td> <td></td> </tr> <tr> <td>Bigtooth Aspen</td> <td>50</td> <td>Pole</td> <td>7</td> <td>55</td> </tr> </tbody> </table>		Canopy Species	% Cover	Size Class	DBH	Age	Red Maple	15	Pole/Sapling	6		Quaking Aspen	20	Pole	7		Balsam Fir	10	Pole/Sapling	6		Red Pine	3	Log	14		White Pine	2	Log	15		Bigtooth Aspen	50	Pole	7	55	<table border="1"> <thead> <tr> <th>Sub-Canopy Species</th> <th>Density</th> <th>Avg. Height</th> <th>Size</th> </tr> </thead> <tbody> <tr> <td>Balsam Fir</td> <td>Medium</td> <td>Variable</td> <td>Sapling</td> </tr> <tr> <td>Red Maple</td> <td>Medium</td> <td>Variable</td> <td>Sapling</td> </tr> <tr> <td>Black Cherry</td> <td>Low</td> <td>5 - 10 feet</td> <td>Sapling</td> </tr> <tr> <td>Beech</td> <td>Low</td> <td>Variable</td> <td>Sapling</td> </tr> </tbody> </table>		Sub-Canopy Species	Density	Avg. Height	Size	Balsam Fir	Medium	Variable	Sapling	Red Maple	Medium	Variable	Sapling	Black Cherry	Low	5 - 10 feet	Sapling	Beech	Low	Variable	Sapling
Canopy Species	% Cover	Size Class	DBH	Age																																																						
Red Maple	15	Pole/Sapling	6																																																							
Quaking Aspen	20	Pole	7																																																							
Balsam Fir	10	Pole/Sapling	6																																																							
Red Pine	3	Log	14																																																							
White Pine	2	Log	15																																																							
Bigtooth Aspen	50	Pole	7	55																																																						
Sub-Canopy Species	Density	Avg. Height	Size																																																							
Balsam Fir	Medium	Variable	Sapling																																																							
Red Maple	Medium	Variable	Sapling																																																							
Black Cherry	Low	5 - 10 feet	Sapling																																																							
Beech	Low	Variable	Sapling																																																							



Stand	Level 4 Cover Type	Size Density	Acres	Stand Age	BA Range	Managed Site	General Comments																																																						
18	4116 - Mixed N. Hardwood - Aspen	Sapling Well	43.4	6	Immature	N/A	-2/3rds of stand cut in spring of 2/23/18-4/1/18 -Clearcut complete 3/27/18 (PU 4) & 3/27/18 (5A) & 5/28/20 (5B) -varianced the variance for red pine planting to accept natural regeneration due to massassauga conservation plan conflicts (see lineage implementation notes) -high density sawlog oak stand that was clearcut and is now mostly red maple -stand is within Eastern Massassauga managed lands pre-clearcut notes-appears to have been thinned around 1970, smaller rm and aspen -scattered rp and wp to east half and around north and southeast perimeters -multiple fire scars present throughout stand																																																						
<table border="1"> <thead> <tr> <th>Canopy Species</th> <th>% Cover</th> <th>Size Class</th> <th>DBH</th> <th>Age</th> </tr> </thead> <tbody> <tr> <td>Red Oak</td> <td>9</td> <td>Sapling</td> <td>1</td> <td></td> </tr> <tr> <td>Black Cherry</td> <td>5</td> <td>Sapling</td> <td>1</td> <td></td> </tr> <tr> <td>Bigtooth Aspen</td> <td>31</td> <td>Sapling</td> <td>1</td> <td>6</td> </tr> <tr> <td>Red Maple</td> <td>55</td> <td>Sapling</td> <td>1</td> <td>6</td> </tr> </tbody> </table>								Canopy Species	% Cover	Size Class	DBH	Age	Red Oak	9	Sapling	1		Black Cherry	5	Sapling	1		Bigtooth Aspen	31	Sapling	1	6	Red Maple	55	Sapling	1	6																													
Canopy Species	% Cover	Size Class	DBH	Age																																																									
Red Oak	9	Sapling	1																																																										
Black Cherry	5	Sapling	1																																																										
Bigtooth Aspen	31	Sapling	1	6																																																									
Red Maple	55	Sapling	1	6																																																									
19	330 - Low-Density Trees	Nonstocked	9.7			No																																																							
20	330 - Low-Density Trees	Nonstocked	3.8			No																																																							
21	42290 - Natural Mixed Pine	Sawtimber Medium	12.4	117	81-110	N/A	-80-100ft tall pines -upland in the nw and transitional to the sw portions of this stand -important drainageway protection stand -areas of lowland and upland, transitional stand -core of stand is veins of lowland conifer with saturated soil																																																						
<table border="1"> <thead> <tr> <th>Canopy Species</th> <th>% Cover</th> <th>Size Class</th> <th>DBH</th> <th>Age</th> <th>Sub-Canopy Species</th> <th>Density</th> <th>Avg. Height</th> <th>Size</th> </tr> </thead> <tbody> <tr> <td>Red Pine</td> <td>45</td> <td>Log/XLog</td> <td>15</td> <td></td> <td>White Pine</td> <td>Low</td> <td>Variable</td> <td>Sapling</td> </tr> <tr> <td>Black Spruce</td> <td>10</td> <td>Pole</td> <td>8</td> <td></td> <td>Red Maple</td> <td>Medium</td> <td>Variable</td> <td>Sapling</td> </tr> <tr> <td>White Pine</td> <td>45</td> <td>Log/XLog</td> <td>16</td> <td>117</td> <td>Balsam Fir</td> <td>Medium</td> <td>Variable</td> <td>Sapling</td> </tr> <tr> <td></td> <td></td> <td></td> <td></td> <td></td> <td>Serviceberry (Juneberry)</td> <td>Low</td> <td>5 - 10 feet</td> <td>Tall Shrub</td> </tr> <tr> <td></td> <td></td> <td></td> <td></td> <td></td> <td>Black Spruce</td> <td>Low</td> <td>Variable</td> <td>Sapling</td> </tr> </tbody> </table>								Canopy Species	% Cover	Size Class	DBH	Age	Sub-Canopy Species	Density	Avg. Height	Size	Red Pine	45	Log/XLog	15		White Pine	Low	Variable	Sapling	Black Spruce	10	Pole	8		Red Maple	Medium	Variable	Sapling	White Pine	45	Log/XLog	16	117	Balsam Fir	Medium	Variable	Sapling						Serviceberry (Juneberry)	Low	5 - 10 feet	Tall Shrub						Black Spruce	Low	Variable	Sapling
Canopy Species	% Cover	Size Class	DBH	Age	Sub-Canopy Species	Density	Avg. Height	Size																																																					
Red Pine	45	Log/XLog	15		White Pine	Low	Variable	Sapling																																																					
Black Spruce	10	Pole	8		Red Maple	Medium	Variable	Sapling																																																					
White Pine	45	Log/XLog	16	117	Balsam Fir	Medium	Variable	Sapling																																																					
					Serviceberry (Juneberry)	Low	5 - 10 feet	Tall Shrub																																																					
					Black Spruce	Low	Variable	Sapling																																																					
22	42221 - Natural Jack Pine, Mixed Deciduous	Poletimber Medium	6.1	44	51-80	N/A																																																							
<table border="1"> <thead> <tr> <th>Canopy Species</th> <th>% Cover</th> <th>Size Class</th> <th>DBH</th> <th>Age</th> </tr> </thead> <tbody> <tr> <td>White Oak</td> <td>5</td> <td>Sapling/Pole</td> <td>3</td> <td></td> </tr> <tr> <td>Bigtooth Aspen</td> <td>10</td> <td>Pole</td> <td>7</td> <td></td> </tr> <tr> <td>Northern Pin Oak</td> <td>20</td> <td>Pole/Sapling</td> <td>6</td> <td></td> </tr> <tr> <td>Jack Pine</td> <td>65</td> <td>Pole/Sapling</td> <td>7</td> <td>44</td> </tr> </tbody> </table>								Canopy Species	% Cover	Size Class	DBH	Age	White Oak	5	Sapling/Pole	3		Bigtooth Aspen	10	Pole	7		Northern Pin Oak	20	Pole/Sapling	6		Jack Pine	65	Pole/Sapling	7	44																													
Canopy Species	% Cover	Size Class	DBH	Age																																																									
White Oak	5	Sapling/Pole	3																																																										
Bigtooth Aspen	10	Pole	7																																																										
Northern Pin Oak	20	Pole/Sapling	6																																																										
Jack Pine	65	Pole/Sapling	7	44																																																									
23	42210 - Natural Red Pine	Sawtimber Well	1.0	102	111-140	N/A																																																							
<table border="1"> <thead> <tr> <th>Canopy Species</th> <th>% Cover</th> <th>Size Class</th> <th>DBH</th> <th>Age</th> <th>Sub-Canopy Species</th> <th>Density</th> <th>Avg. Height</th> <th>Size</th> </tr> </thead> <tbody> <tr> <td>Red Pine</td> <td>100</td> <td>XLog/Log</td> <td>19</td> <td>102</td> <td>Red Maple</td> <td>High</td> <td>Variable</td> <td>Sapling</td> </tr> <tr> <td></td> <td></td> <td></td> <td></td> <td></td> <td>Balsam Fir</td> <td>Low</td> <td>Variable</td> <td>Sapling</td> </tr> </tbody> </table>								Canopy Species	% Cover	Size Class	DBH	Age	Sub-Canopy Species	Density	Avg. Height	Size	Red Pine	100	XLog/Log	19	102	Red Maple	High	Variable	Sapling						Balsam Fir	Low	Variable	Sapling																											
Canopy Species	% Cover	Size Class	DBH	Age	Sub-Canopy Species	Density	Avg. Height	Size																																																					
Red Pine	100	XLog/Log	19	102	Red Maple	High	Variable	Sapling																																																					
					Balsam Fir	Low	Variable	Sapling																																																					



Stand	Level 4 Cover Type	Size Density	Acres	Stand Age	BA Range	Managed Site	General Comments																																																			
24	42290 - Natural Mixed Pine	Poletimber Medium	22.8	36	51-80	N/A	-pockets of J3 and some nice dense pockets of high density log pine -kind of a mutant stand -thinning, cut rp and wp with yellow paint and other species (closed 9/22/87) -had no tree-length skidding in specs -vol= 32- 246 cds, 11- 17 cds, 98- 32 cds																																																			
<table border="1"> <thead> <tr> <th>Canopy Species</th> <th>% Cover</th> <th>Size Class</th> <th>DBH</th> <th>Age</th> </tr> </thead> <tbody> <tr> <td>Bigtooth Aspen</td> <td>10</td> <td>Pole/Sapling</td> <td>5</td> <td></td> </tr> <tr> <td>Red Oak</td> <td>5</td> <td>Pole/Sapling</td> <td>5</td> <td></td> </tr> <tr> <td>Red Maple</td> <td>10</td> <td>Sapling/Pole</td> <td>4</td> <td></td> </tr> <tr> <td>White Pine</td> <td>5</td> <td>Pole/Sapling</td> <td>5</td> <td></td> </tr> <tr> <td>Red Pine</td> <td>30</td> <td>Log/XLog</td> <td>16</td> <td>98</td> </tr> <tr> <td>Jack Pine</td> <td>35</td> <td>Pole/Sapling</td> <td>5</td> <td>36</td> </tr> <tr> <td>White Pine</td> <td>5</td> <td>Log</td> <td>14</td> <td></td> </tr> </tbody> </table>		Canopy Species	% Cover	Size Class	DBH	Age	Bigtooth Aspen	10	Pole/Sapling	5		Red Oak	5	Pole/Sapling	5		Red Maple	10	Sapling/Pole	4		White Pine	5	Pole/Sapling	5		Red Pine	30	Log/XLog	16	98	Jack Pine	35	Pole/Sapling	5	36	White Pine	5	Log	14		<table border="1"> <thead> <tr> <th>Sub-Canopy Species</th> <th>Density</th> <th>Avg. Height</th> <th>Size</th> </tr> </thead> <tbody> <tr> <td>White Pine</td> <td>Medium</td> <td>Variable</td> <td>Sapling</td> </tr> <tr> <td>Red Maple</td> <td>Medium</td> <td>Variable</td> <td>Sapling</td> </tr> </tbody> </table>		Sub-Canopy Species	Density	Avg. Height	Size	White Pine	Medium	Variable	Sapling	Red Maple	Medium	Variable	Sapling			
Canopy Species	% Cover	Size Class	DBH	Age																																																						
Bigtooth Aspen	10	Pole/Sapling	5																																																							
Red Oak	5	Pole/Sapling	5																																																							
Red Maple	10	Sapling/Pole	4																																																							
White Pine	5	Pole/Sapling	5																																																							
Red Pine	30	Log/XLog	16	98																																																						
Jack Pine	35	Pole/Sapling	5	36																																																						
White Pine	5	Log	14																																																							
Sub-Canopy Species	Density	Avg. Height	Size																																																							
White Pine	Medium	Variable	Sapling																																																							
Red Maple	Medium	Variable	Sapling																																																							
25	4130 - Aspen	Sapling Well	68.6	31	51-80	N/A	-stand was oak aspen and converted to aspen when treated in '92 -only trace amounts of oak remain along two-track and in areas where aspen failed to establish -closed sale 1/10/92 -cut all trees -vol.= red oak- 863 cds, aspen- 483 cds, wp- 88 cds, rp- 44 cds, mh- 347 cds, pb- 164 cds, bsw- 60 cds, ms- 63 cds - 29 cds/ac																																																			
<table border="1"> <thead> <tr> <th>Canopy Species</th> <th>% Cover</th> <th>Size Class</th> <th>DBH</th> <th>Age</th> </tr> </thead> <tbody> <tr> <td>Red Maple</td> <td>10</td> <td>Sapling</td> <td>3</td> <td></td> </tr> <tr> <td>Red Oak</td> <td>5</td> <td>Sapling/Pole</td> <td>4</td> <td></td> </tr> <tr> <td>Paper Birch</td> <td>5</td> <td>Sapling/Pole</td> <td>4</td> <td></td> </tr> <tr> <td>Bigtooth Aspen</td> <td>80</td> <td>Sapling/Pole</td> <td>4</td> <td>31</td> </tr> </tbody> </table>		Canopy Species	% Cover	Size Class	DBH	Age	Red Maple	10	Sapling	3		Red Oak	5	Sapling/Pole	4		Paper Birch	5	Sapling/Pole	4		Bigtooth Aspen	80	Sapling/Pole	4	31	<table border="1"> <thead> <tr> <th>Sub-Canopy Species</th> <th>Density</th> <th>Avg. Height</th> <th>Size</th> </tr> </thead> <tbody> <tr> <td>White Pine</td> <td>Low</td> <td>5 - 10 feet</td> <td>Sapling</td> </tr> </tbody> </table>		Sub-Canopy Species	Density	Avg. Height	Size	White Pine	Low	5 - 10 feet	Sapling																						
Canopy Species	% Cover	Size Class	DBH	Age																																																						
Red Maple	10	Sapling	3																																																							
Red Oak	5	Sapling/Pole	4																																																							
Paper Birch	5	Sapling/Pole	4																																																							
Bigtooth Aspen	80	Sapling/Pole	4	31																																																						
Sub-Canopy Species	Density	Avg. Height	Size																																																							
White Pine	Low	5 - 10 feet	Sapling																																																							
26	6230 - Cattail	Nonstocked	20.4			No																																																				
27	6120 - Lowland Cedar	Poletimber Well	228.1	128	111-140	N/A	-more black spruce along edges where drainage is slightly better with higher terrain -large areas in center where growth is stagnant, conditions are too wet, and blowdown -stand is within Eastern Massassauga managed lands																																																			
<table border="1"> <thead> <tr> <th>Canopy Species</th> <th>% Cover</th> <th>Size Class</th> <th>DBH</th> <th>Age</th> </tr> </thead> <tbody> <tr> <td>Black Spruce</td> <td>25</td> <td>Pole/Sapling</td> <td>7</td> <td></td> </tr> <tr> <td>Northern White Cedar</td> <td>60</td> <td>Pole/Sapling</td> <td>7</td> <td>128</td> </tr> <tr> <td>Balsam Fir</td> <td>10</td> <td>Pole/Sapling</td> <td>7</td> <td></td> </tr> <tr> <td>Black Ash</td> <td>5</td> <td>Pole/Sapling</td> <td>6</td> <td></td> </tr> </tbody> </table>		Canopy Species	% Cover	Size Class	DBH	Age	Black Spruce	25	Pole/Sapling	7		Northern White Cedar	60	Pole/Sapling	7	128	Balsam Fir	10	Pole/Sapling	7		Black Ash	5	Pole/Sapling	6		<table border="1"> <thead> <tr> <th>Sub-Canopy Species</th> <th>Density</th> <th>Avg. Height</th> <th>Size</th> </tr> </thead> <tbody> <tr> <td>Black Ash</td> <td>Medium</td> <td>Variable</td> <td>Sapling</td> </tr> <tr> <td>Balsam Fir</td> <td>Medium</td> <td>Variable</td> <td>Sapling</td> </tr> <tr> <td>Tag Alder</td> <td>Medium</td> <td>5 - 10 feet</td> <td>Tall Shrub</td> </tr> </tbody> </table>		Sub-Canopy Species	Density	Avg. Height	Size	Black Ash	Medium	Variable	Sapling	Balsam Fir	Medium	Variable	Sapling	Tag Alder	Medium	5 - 10 feet	Tall Shrub														
Canopy Species	% Cover	Size Class	DBH	Age																																																						
Black Spruce	25	Pole/Sapling	7																																																							
Northern White Cedar	60	Pole/Sapling	7	128																																																						
Balsam Fir	10	Pole/Sapling	7																																																							
Black Ash	5	Pole/Sapling	6																																																							
Sub-Canopy Species	Density	Avg. Height	Size																																																							
Black Ash	Medium	Variable	Sapling																																																							
Balsam Fir	Medium	Variable	Sapling																																																							
Tag Alder	Medium	5 - 10 feet	Tall Shrub																																																							
28	3303 - Mixed Low Density Trees	Nonstocked	1.9			No																																																				
29	310 - Herbaceous Openland	Nonstocked	1.4			No																																																				
30	42210 - Natural Red Pine	Sawtimber Well	2.7	98	111-140	N/A	-thinning, cut rp and wp with yellow paint and other species (closed 9/22/87) -had no tree-length skidding in specs -vol= 32- 246 cds, 11- 17 cds, 98- 32 cds																																																			
<table border="1"> <thead> <tr> <th>Canopy Species</th> <th>% Cover</th> <th>Size Class</th> <th>DBH</th> <th>Age</th> </tr> </thead> <tbody> <tr> <td>White Pine</td> <td>5</td> <td>Log/XLog</td> <td>17</td> <td></td> </tr> <tr> <td>Red Pine</td> <td>95</td> <td>Log/XLog</td> <td>16</td> <td>98</td> </tr> </tbody> </table>		Canopy Species	% Cover	Size Class	DBH	Age	White Pine	5	Log/XLog	17		Red Pine	95	Log/XLog	16	98	<table border="1"> <thead> <tr> <th>Sub-Canopy Species</th> <th>Density</th> <th>Avg. Height</th> <th>Size</th> </tr> </thead> <tbody> <tr> <td>White Pine</td> <td>Low</td> <td>Variable</td> <td>Sapling</td> </tr> <tr> <td>Red Maple</td> <td>Medium</td> <td>Variable</td> <td>Sapling</td> </tr> <tr> <td>Beech</td> <td>Low</td> <td>Variable</td> <td>Sapling</td> </tr> <tr> <td>Balsam Fir</td> <td>Medium</td> <td>Variable</td> <td>Sapling</td> </tr> </tbody> </table>		Sub-Canopy Species	Density	Avg. Height	Size	White Pine	Low	Variable	Sapling	Red Maple	Medium	Variable	Sapling	Beech	Low	Variable	Sapling	Balsam Fir	Medium	Variable	Sapling																				
Canopy Species	% Cover	Size Class	DBH	Age																																																						
White Pine	5	Log/XLog	17																																																							
Red Pine	95	Log/XLog	16	98																																																						
Sub-Canopy Species	Density	Avg. Height	Size																																																							
White Pine	Low	Variable	Sapling																																																							
Red Maple	Medium	Variable	Sapling																																																							
Beech	Low	Variable	Sapling																																																							
Balsam Fir	Medium	Variable	Sapling																																																							



Stand	Level 4 Cover Type	Size Density	Acres	Stand Age	BA Range	Managed Site	General Comments																																															
31	4134 - Aspen, Spruce/Fir	Sapling Medium	16.3	26	1-50	N/A	-thick alder to north-mixed with some upland and lowland, went with upland overall																																															
<table border="1"> <thead> <tr> <th>Canopy Species</th> <th>% Cover</th> <th>Size Class</th> <th>DBH</th> <th>Age</th> </tr> </thead> <tbody> <tr> <td>Quaking Aspen</td> <td>25</td> <td>Sapling/Pole</td> <td>4</td> <td></td> </tr> <tr> <td>Balsam Fir</td> <td>20</td> <td>Sapling/Pole</td> <td>4</td> <td></td> </tr> <tr> <td>Northern Pin Oak</td> <td>3</td> <td>Sapling/Pole</td> <td>4</td> <td></td> </tr> <tr> <td>White Oak</td> <td>2</td> <td>Sapling/Pole</td> <td>4</td> <td></td> </tr> <tr> <td>Jack Pine</td> <td>10</td> <td>Sapling/Pole</td> <td>4</td> <td></td> </tr> <tr> <td>Bigtooth Aspen</td> <td>40</td> <td>Sapling/Pole</td> <td>4</td> <td>26</td> </tr> </tbody> </table>		Canopy Species	% Cover	Size Class	DBH	Age	Quaking Aspen	25	Sapling/Pole	4		Balsam Fir	20	Sapling/Pole	4		Northern Pin Oak	3	Sapling/Pole	4		White Oak	2	Sapling/Pole	4		Jack Pine	10	Sapling/Pole	4		Bigtooth Aspen	40	Sapling/Pole	4	26	<table border="1"> <thead> <tr> <th>Sub-Canopy Species</th> <th>Density</th> <th>Avg. Height</th> <th>Size</th> </tr> </thead> <tbody> <tr> <td>Balsam Fir</td> <td>Medium</td> <td>Variable</td> <td>Sapling</td> </tr> <tr> <td>Tag Alder</td> <td>Medium</td> <td>10 - 20 feet</td> <td>Tall Shrub</td> </tr> <tr> <td>Black Cherry</td> <td>Low</td> <td>5 - 10 feet</td> <td>Tall Shrub</td> </tr> </tbody> </table>		Sub-Canopy Species	Density	Avg. Height	Size	Balsam Fir	Medium	Variable	Sapling	Tag Alder	Medium	10 - 20 feet	Tall Shrub	Black Cherry	Low	5 - 10 feet	Tall Shrub
Canopy Species	% Cover	Size Class	DBH	Age																																																		
Quaking Aspen	25	Sapling/Pole	4																																																			
Balsam Fir	20	Sapling/Pole	4																																																			
Northern Pin Oak	3	Sapling/Pole	4																																																			
White Oak	2	Sapling/Pole	4																																																			
Jack Pine	10	Sapling/Pole	4																																																			
Bigtooth Aspen	40	Sapling/Pole	4	26																																																		
Sub-Canopy Species	Density	Avg. Height	Size																																																			
Balsam Fir	Medium	Variable	Sapling																																																			
Tag Alder	Medium	10 - 20 feet	Tall Shrub																																																			
Black Cherry	Low	5 - 10 feet	Tall Shrub																																																			
32	4130 - Aspen	Sapling Well	10.2	36		N/A	-some poor aspen growth to west 1/3rd (showing early rot) -cut all trees -closed sale 9/22/87 -vol= 11- 35 cds, 32- 1 cd, 31- 1 cd, 99- 21 cds																																															
<table border="1"> <thead> <tr> <th>Canopy Species</th> <th>% Cover</th> <th>Size Class</th> <th>DBH</th> <th>Age</th> </tr> </thead> <tbody> <tr> <td>Quaking Aspen</td> <td>30</td> <td>Sapling/Pole</td> <td>3</td> <td></td> </tr> <tr> <td>Bigtooth Aspen</td> <td>50</td> <td>Sapling/Pole</td> <td>3</td> <td>36</td> </tr> <tr> <td>Balsam Fir</td> <td>5</td> <td>Sapling/Pole</td> <td>3</td> <td></td> </tr> <tr> <td>Red Maple</td> <td>15</td> <td>Sapling</td> <td>3</td> <td></td> </tr> </tbody> </table>		Canopy Species	% Cover	Size Class	DBH	Age	Quaking Aspen	30	Sapling/Pole	3		Bigtooth Aspen	50	Sapling/Pole	3	36	Balsam Fir	5	Sapling/Pole	3		Red Maple	15	Sapling	3		<table border="1"> <thead> <tr> <th>Sub-Canopy Species</th> <th>Density</th> <th>Avg. Height</th> <th>Size</th> </tr> </thead> <tbody> <tr> <td>Red Maple</td> <td>Medium</td> <td>Variable</td> <td>Sapling</td> </tr> <tr> <td>Balsam Fir</td> <td>Low</td> <td>Variable</td> <td>Sapling</td> </tr> <tr> <td>Red Oak</td> <td>Low</td> <td>Variable</td> <td>Sapling</td> </tr> </tbody> </table>		Sub-Canopy Species	Density	Avg. Height	Size	Red Maple	Medium	Variable	Sapling	Balsam Fir	Low	Variable	Sapling	Red Oak	Low	Variable	Sapling										
Canopy Species	% Cover	Size Class	DBH	Age																																																		
Quaking Aspen	30	Sapling/Pole	3																																																			
Bigtooth Aspen	50	Sapling/Pole	3	36																																																		
Balsam Fir	5	Sapling/Pole	3																																																			
Red Maple	15	Sapling	3																																																			
Sub-Canopy Species	Density	Avg. Height	Size																																																			
Red Maple	Medium	Variable	Sapling																																																			
Balsam Fir	Low	Variable	Sapling																																																			
Red Oak	Low	Variable	Sapling																																																			
33	42210 - Natural Red Pine	Sawtimber Well	3.6	98	111-140	N/A	-thinning, cut rp and wp with yellow paint and other species (closed 9/22/87) -had no tree-length skidding in specs -vol= 32- 246 cds, 11- 17 cds, 98- 32 cds																																															
<table border="1"> <thead> <tr> <th>Canopy Species</th> <th>% Cover</th> <th>Size Class</th> <th>DBH</th> <th>Age</th> </tr> </thead> <tbody> <tr> <td>White Pine</td> <td>5</td> <td>Log/XLog</td> <td>17</td> <td></td> </tr> <tr> <td>Red Pine</td> <td>95</td> <td>Log/XLog</td> <td>16</td> <td>98</td> </tr> </tbody> </table>		Canopy Species	% Cover	Size Class	DBH	Age	White Pine	5	Log/XLog	17		Red Pine	95	Log/XLog	16	98	<table border="1"> <thead> <tr> <th>Sub-Canopy Species</th> <th>Density</th> <th>Avg. Height</th> <th>Size</th> </tr> </thead> <tbody> <tr> <td>White Pine</td> <td>Low</td> <td>Variable</td> <td>Sapling</td> </tr> <tr> <td>Red Maple</td> <td>Medium</td> <td>Variable</td> <td>Sapling</td> </tr> <tr> <td>Balsam Fir</td> <td>Medium</td> <td>Variable</td> <td>Sapling</td> </tr> </tbody> </table>		Sub-Canopy Species	Density	Avg. Height	Size	White Pine	Low	Variable	Sapling	Red Maple	Medium	Variable	Sapling	Balsam Fir	Medium	Variable	Sapling																				
Canopy Species	% Cover	Size Class	DBH	Age																																																		
White Pine	5	Log/XLog	17																																																			
Red Pine	95	Log/XLog	16	98																																																		
Sub-Canopy Species	Density	Avg. Height	Size																																																			
White Pine	Low	Variable	Sapling																																																			
Red Maple	Medium	Variable	Sapling																																																			
Balsam Fir	Medium	Variable	Sapling																																																			
34	3301 - Low Density Deciduous Trees	Nonstocked	1.7			No																																																
35	500 - Water	Nonstocked	1.4			No																																																
36	3303 - Mixed Low Density Trees	Nonstocked	1.4			No																																																
37	500 - Water	Nonstocked	4.7			No																																																
38	4131 - Aspen, Oak	Poletimber Well	82.4	54	81-110	N/A	Consider harvesting with Stand 54-068-047 to spread browse pressure over larger area. -left oak and pine from previous cut -western portion of stand looks a bit younger																																															
<table border="1"> <thead> <tr> <th>Canopy Species</th> <th>% Cover</th> <th>Size Class</th> <th>DBH</th> <th>Age</th> </tr> </thead> <tbody> <tr> <td>Red Maple</td> <td>5</td> <td>Pole</td> <td>7</td> <td></td> </tr> <tr> <td>Bigtooth Aspen</td> <td>60</td> <td>Pole/Log</td> <td>8</td> <td>54</td> </tr> <tr> <td>Red Oak</td> <td>30</td> <td>Log/Pole</td> <td>13</td> <td></td> </tr> <tr> <td>White Pine</td> <td>3</td> <td>Log</td> <td>16</td> <td></td> </tr> <tr> <td>Red Pine</td> <td>2</td> <td>Log</td> <td>16</td> <td></td> </tr> </tbody> </table>		Canopy Species	% Cover	Size Class	DBH	Age	Red Maple	5	Pole	7		Bigtooth Aspen	60	Pole/Log	8	54	Red Oak	30	Log/Pole	13		White Pine	3	Log	16		Red Pine	2	Log	16		<table border="1"> <thead> <tr> <th>Sub-Canopy Species</th> <th>Density</th> <th>Avg. Height</th> <th>Size</th> </tr> </thead> <tbody> <tr> <td>Red Oak</td> <td>Low</td> <td>Variable</td> <td>Sapling</td> </tr> <tr> <td>White Ash</td> <td>Low</td> <td>Variable</td> <td>Sapling</td> </tr> <tr> <td>Red Maple</td> <td>Medium</td> <td>Variable</td> <td>Sapling</td> </tr> <tr> <td>Balsam Fir</td> <td>Medium</td> <td>Variable</td> <td>Sapling</td> </tr> </tbody> </table>		Sub-Canopy Species	Density	Avg. Height	Size	Red Oak	Low	Variable	Sapling	White Ash	Low	Variable	Sapling	Red Maple	Medium	Variable	Sapling	Balsam Fir	Medium	Variable	Sapling	
Canopy Species	% Cover	Size Class	DBH	Age																																																		
Red Maple	5	Pole	7																																																			
Bigtooth Aspen	60	Pole/Log	8	54																																																		
Red Oak	30	Log/Pole	13																																																			
White Pine	3	Log	16																																																			
Red Pine	2	Log	16																																																			
Sub-Canopy Species	Density	Avg. Height	Size																																																			
Red Oak	Low	Variable	Sapling																																																			
White Ash	Low	Variable	Sapling																																																			
Red Maple	Medium	Variable	Sapling																																																			
Balsam Fir	Medium	Variable	Sapling																																																			



Stand	Level 4 Cover Type	Size Density	Acres	Stand Age	BA Range	Managed Site	General Comments
-------	--------------------	--------------	-------	-----------	----------	--------------	------------------

39 42210 - Natural Red Pine Sawtimber Well 3.6 91 111-140 N/A

Canopy Species	% Cover	Size Class	DBH	Age	Sub-Canopy Species	Density	Avg. Height	Size
Red Oak	10	Log/Pole	11		Red Pine	Low	Variable	Sapling
Black Spruce	5	Pole	8		Black Spruce	Low	Variable	Sapling
Paper Birch	5	Pole	7		White Pine	Medium	Variable	Sapling
White Pine	5	Log	14		Red Oak	Low	Variable	Sapling
Red Pine	75	Log	14	91				

40 310 - Herbaceous Openland Nonstocked 1.4 Managed Opening

41 6129 - Mixed Coniferous Lowland Forest Poletimber Well 120.6 136 81-110 N/A

Canopy Species	% Cover	Size Class	DBH	Age	Sub-Canopy Species	Density	Avg. Height	Size
Black Spruce	25	Pole/Log	8		Red Maple	Low	Variable	Sapling
Northern White Cedar	47	Pole/Log	8	136	Balsam Fir	Medium	Variable	Sapling
Balsam Fir	10	Pole/Sapling	7		Black Ash	Low	Variable	Sapling
Red Maple	3	Pole	7		Tag Alder	Medium	5 - 10 feet	Tall Shrub
Tamarack	15	Pole	7					

42 6117 - Lowland Deciduous, Mixed Coniferous Poletimber Medium 9.5 55 51-80 N/A

-xl log wp on east edge-older overstory mixed with younger trees, two aged canopy-a lot of older trees have likely fallen out

Canopy Species	% Cover	Size Class	DBH	Age	Sub-Canopy Species	Density	Avg. Height	Size
Quaking Aspen	15	Log/Pole	11		Balsam Fir	Medium	Variable	Sapling
Paper Birch	17	Pole/Sapling	7		Black Spruce	Low	Variable	Sapling
Balsam Fir	10	Pole/Sapling	7		Green Ash	Low	Variable	Sapling
Red Maple	35	Pole/Sapling	7	55	Serviceberry (Juneberry)	Low	5 - 10 feet	Tall Shrub
Black Spruce	15	Pole/Sapling	7	112	Black Ash	Medium	Variable	Sapling
Northern White Cedar	3	Log/Pole	12		Tag Alder	Medium	5 - 10 feet	Tall Shrub
White Pine	5	XLog/Log	22					

43 6112 - Lowland Aspen Poletimber Medium 9.0 48 51-80 N/A

-spruce, fir and White Pine Sawlogs

Canopy Species	% Cover	Size Class	DBH	Age	Sub-Canopy Species	Density	Avg. Height	Size
Balsam Fir	15	Pole/Sapling	7		Red Maple	Medium	Variable	Sapling
Red Maple	20	Pole/Log	8		Balsam Fir	Medium	Variable	Sapling
Quaking Aspen	55	Pole/Sapling	7	48	Tag Alder	Medium	Variable	Tall Shrub
White Pine	10	Log	15					

44 6224 - Treed Bog Nonstocked 7.9 No

45 6224 - Treed Bog Nonstocked 17.7 No



Stand	Level 4 Cover Type	Size Density	Acres	Stand Age	BA Range	Managed Site	General Comments																																								
46	42210 - Natural Red Pine	Sawtimber Medium	20.7	78	51-80	N/A	-higher density of rp along west edge-more aspen to SE half																																								
<table border="1"> <thead> <tr> <th>Canopy Species</th> <th>% Cover</th> <th>Size Class</th> <th>DBH</th> <th>Age</th> </tr> </thead> <tbody> <tr> <td>Jack Pine</td> <td>10</td> <td>Pole</td> <td>8</td> <td></td> </tr> <tr> <td>White Pine</td> <td>15</td> <td>Log/Pole</td> <td>12</td> <td></td> </tr> <tr> <td>Red Pine</td> <td>60</td> <td>Log/Pole</td> <td>13</td> <td>78</td> </tr> <tr> <td>Quaking Aspen</td> <td>15</td> <td>Log/Pole</td> <td>11</td> <td></td> </tr> </tbody> </table>		Canopy Species	% Cover	Size Class	DBH	Age	Jack Pine	10	Pole	8		White Pine	15	Log/Pole	12		Red Pine	60	Log/Pole	13	78	Quaking Aspen	15	Log/Pole	11		<table border="1"> <thead> <tr> <th>Sub-Canopy Species</th> <th>Density</th> <th>Avg. Height</th> <th>Size</th> </tr> </thead> <tbody> <tr> <td>Beech</td> <td>Low</td> <td>Variable</td> <td>Sapling</td> </tr> <tr> <td>White Pine</td> <td>Low</td> <td>Variable</td> <td>Sapling</td> </tr> <tr> <td>Red Maple</td> <td>Medium</td> <td>Variable</td> <td>Sapling</td> </tr> </tbody> </table>		Sub-Canopy Species	Density	Avg. Height	Size	Beech	Low	Variable	Sapling	White Pine	Low	Variable	Sapling	Red Maple	Medium	Variable	Sapling			
Canopy Species	% Cover	Size Class	DBH	Age																																											
Jack Pine	10	Pole	8																																												
White Pine	15	Log/Pole	12																																												
Red Pine	60	Log/Pole	13	78																																											
Quaking Aspen	15	Log/Pole	11																																												
Sub-Canopy Species	Density	Avg. Height	Size																																												
Beech	Low	Variable	Sapling																																												
White Pine	Low	Variable	Sapling																																												
Red Maple	Medium	Variable	Sapling																																												
47	4130 - Aspen	Sapling Well	9.6	6	Immature	N/A	-stand on small hill -clearcut in spring-early summer 2019 -conducted walk through regen survey 12/15/23- fully stocked aspen																																								
<table border="1"> <thead> <tr> <th>Canopy Species</th> <th>% Cover</th> <th>Size Class</th> <th>DBH</th> <th>Age</th> </tr> </thead> <tbody> <tr> <td>Quaking Aspen</td> <td>55</td> <td>Sapling</td> <td>1</td> <td>6</td> </tr> <tr> <td>Bigtooth Aspen</td> <td>18</td> <td>Sapling</td> <td>1</td> <td></td> </tr> <tr> <td>Red Maple</td> <td>12</td> <td>Sapling</td> <td>1</td> <td></td> </tr> <tr> <td>White Pine</td> <td>5</td> <td>Pole</td> <td>8</td> <td></td> </tr> <tr> <td>Balsam Fir</td> <td>10</td> <td>Sapling</td> <td>2</td> <td></td> </tr> </tbody> </table>		Canopy Species	% Cover	Size Class	DBH	Age	Quaking Aspen	55	Sapling	1	6	Bigtooth Aspen	18	Sapling	1		Red Maple	12	Sapling	1		White Pine	5	Pole	8		Balsam Fir	10	Sapling	2																	
Canopy Species	% Cover	Size Class	DBH	Age																																											
Quaking Aspen	55	Sapling	1	6																																											
Bigtooth Aspen	18	Sapling	1																																												
Red Maple	12	Sapling	1																																												
White Pine	5	Pole	8																																												
Balsam Fir	10	Sapling	2																																												
48	42290 - Natural Mixed Pine	Sawtimber Well	3.7	106	81-110	N/A	-scattered potential legacy pines within stand-white pine in east and rp in west																																								
<table border="1"> <thead> <tr> <th>Canopy Species</th> <th>% Cover</th> <th>Size Class</th> <th>DBH</th> <th>Age</th> </tr> </thead> <tbody> <tr> <td>Bigtooth Aspen</td> <td>20</td> <td>Log/Pole</td> <td>13</td> <td></td> </tr> <tr> <td>Red Pine</td> <td>45</td> <td>XLog/Log</td> <td>19</td> <td>106</td> </tr> <tr> <td>White Pine</td> <td>35</td> <td>XLog/Log</td> <td>22</td> <td></td> </tr> </tbody> </table>		Canopy Species	% Cover	Size Class	DBH	Age	Bigtooth Aspen	20	Log/Pole	13		Red Pine	45	XLog/Log	19	106	White Pine	35	XLog/Log	22		<table border="1"> <thead> <tr> <th>Sub-Canopy Species</th> <th>Density</th> <th>Avg. Height</th> <th>Size</th> </tr> </thead> <tbody> <tr> <td>Ironwood</td> <td>Low</td> <td>Variable</td> <td>Sapling</td> </tr> <tr> <td>Sugar Maple</td> <td>Medium</td> <td>Variable</td> <td>Sapling</td> </tr> <tr> <td>Balsam Fir</td> <td>Medium</td> <td>Variable</td> <td>Sapling</td> </tr> <tr> <td>White Ash</td> <td>Medium</td> <td>Variable</td> <td>Sapling</td> </tr> <tr> <td>White Pine</td> <td>Low</td> <td>Variable</td> <td>Sapling</td> </tr> </tbody> </table>		Sub-Canopy Species	Density	Avg. Height	Size	Ironwood	Low	Variable	Sapling	Sugar Maple	Medium	Variable	Sapling	Balsam Fir	Medium	Variable	Sapling	White Ash	Medium	Variable	Sapling	White Pine	Low	Variable	Sapling
Canopy Species	% Cover	Size Class	DBH	Age																																											
Bigtooth Aspen	20	Log/Pole	13																																												
Red Pine	45	XLog/Log	19	106																																											
White Pine	35	XLog/Log	22																																												
Sub-Canopy Species	Density	Avg. Height	Size																																												
Ironwood	Low	Variable	Sapling																																												
Sugar Maple	Medium	Variable	Sapling																																												
Balsam Fir	Medium	Variable	Sapling																																												
White Ash	Medium	Variable	Sapling																																												
White Pine	Low	Variable	Sapling																																												
49	6122 - Black Spruce	Poletimber Well	22.7	125	51-80	N/A	-treed bog in areas, moss and leather leaf ground cover -poles around exterior half turning into saps within interior half																																								
<table border="1"> <thead> <tr> <th>Canopy Species</th> <th>% Cover</th> <th>Size Class</th> <th>DBH</th> <th>Age</th> </tr> </thead> <tbody> <tr> <td>Quaking Aspen</td> <td>5</td> <td>Log/Pole</td> <td>11</td> <td></td> </tr> <tr> <td>Northern White Cedar</td> <td>40</td> <td>Pole/Sapling</td> <td>6</td> <td></td> </tr> <tr> <td>Black Spruce</td> <td>55</td> <td>Pole/Sapling</td> <td>5</td> <td>125</td> </tr> </tbody> </table>		Canopy Species	% Cover	Size Class	DBH	Age	Quaking Aspen	5	Log/Pole	11		Northern White Cedar	40	Pole/Sapling	6		Black Spruce	55	Pole/Sapling	5	125	<table border="1"> <thead> <tr> <th>Sub-Canopy Species</th> <th>Density</th> <th>Avg. Height</th> <th>Size</th> </tr> </thead> <tbody> <tr> <td>Northern White Cedar</td> <td>Low</td> <td>Variable</td> <td>Sapling</td> </tr> <tr> <td>Black Ash</td> <td>Low</td> <td>Variable</td> <td>Sapling</td> </tr> <tr> <td>Tag Alder</td> <td>Medium</td> <td>5 - 10 feet</td> <td>Tall Shrub</td> </tr> <tr> <td>Balsam Fir</td> <td>Medium</td> <td>Variable</td> <td>Sapling</td> </tr> <tr> <td>Red Maple</td> <td>Low</td> <td>Variable</td> <td>Sapling</td> </tr> </tbody> </table>		Sub-Canopy Species	Density	Avg. Height	Size	Northern White Cedar	Low	Variable	Sapling	Black Ash	Low	Variable	Sapling	Tag Alder	Medium	5 - 10 feet	Tall Shrub	Balsam Fir	Medium	Variable	Sapling	Red Maple	Low	Variable	Sapling
Canopy Species	% Cover	Size Class	DBH	Age																																											
Quaking Aspen	5	Log/Pole	11																																												
Northern White Cedar	40	Pole/Sapling	6																																												
Black Spruce	55	Pole/Sapling	5	125																																											
Sub-Canopy Species	Density	Avg. Height	Size																																												
Northern White Cedar	Low	Variable	Sapling																																												
Black Ash	Low	Variable	Sapling																																												
Tag Alder	Medium	5 - 10 feet	Tall Shrub																																												
Balsam Fir	Medium	Variable	Sapling																																												
Red Maple	Low	Variable	Sapling																																												
50	42200 - Natural White Pine	Sawtimber Well	5.3	106	81-110	N/A	-stand was thinned through in 1970																																								
<table border="1"> <thead> <tr> <th>Canopy Species</th> <th>% Cover</th> <th>Size Class</th> <th>DBH</th> <th>Age</th> </tr> </thead> <tbody> <tr> <td>Balsam Fir</td> <td>5</td> <td>Pole/Log</td> <td>9</td> <td></td> </tr> <tr> <td>White Pine</td> <td>80</td> <td>Log/XLog</td> <td>17</td> <td>106</td> </tr> <tr> <td>Bigtooth Aspen</td> <td>15</td> <td>Log/Pole</td> <td>12</td> <td></td> </tr> </tbody> </table>		Canopy Species	% Cover	Size Class	DBH	Age	Balsam Fir	5	Pole/Log	9		White Pine	80	Log/XLog	17	106	Bigtooth Aspen	15	Log/Pole	12		<table border="1"> <thead> <tr> <th>Sub-Canopy Species</th> <th>Density</th> <th>Avg. Height</th> <th>Size</th> </tr> </thead> <tbody> <tr> <td>Beech</td> <td>Low</td> <td>Variable</td> <td>Sapling</td> </tr> <tr> <td>Green Ash</td> <td>Medium</td> <td>Variable</td> <td>Sapling</td> </tr> <tr> <td>Balsam Fir</td> <td>Medium</td> <td>Variable</td> <td>Sapling</td> </tr> <tr> <td>Red Maple</td> <td>Medium</td> <td>Variable</td> <td>Sapling</td> </tr> <tr> <td>Red Oak</td> <td>Low</td> <td>Variable</td> <td>Sapling</td> </tr> </tbody> </table>		Sub-Canopy Species	Density	Avg. Height	Size	Beech	Low	Variable	Sapling	Green Ash	Medium	Variable	Sapling	Balsam Fir	Medium	Variable	Sapling	Red Maple	Medium	Variable	Sapling	Red Oak	Low	Variable	Sapling
Canopy Species	% Cover	Size Class	DBH	Age																																											
Balsam Fir	5	Pole/Log	9																																												
White Pine	80	Log/XLog	17	106																																											
Bigtooth Aspen	15	Log/Pole	12																																												
Sub-Canopy Species	Density	Avg. Height	Size																																												
Beech	Low	Variable	Sapling																																												
Green Ash	Medium	Variable	Sapling																																												
Balsam Fir	Medium	Variable	Sapling																																												
Red Maple	Medium	Variable	Sapling																																												
Red Oak	Low	Variable	Sapling																																												
51	3303 - Mixed Low Density Trees	Nonstocked	1.3			No																																									



Stand	Level 4 Cover Type	Size Density	Acres	Stand Age	BA Range	Managed Site	General Comments
52	4130 - Aspen	Sawtimber Well	28.7	65	81-110	N/A	
Canopy Species	% Cover	Size Class	DBH	Age			
Sugar Maple	8	Log/Pole	11				
Basswood	4	Log/Pole	11				
Red Oak	3	Log/Pole	11				
Bigtooth Aspen	80	Log/Pole	10	65			
White Pine	2	Log/Pole	11				
Beech	3	Log/Pole	11				
Sub-Canopy Species	Density	Avg. Height	Size				
Ironwood	Low	Variable	Sapling				
Balsam Fir	Medium	Variable	Sapling				
Red Oak	Low	Variable	Sapling				
Red Maple	Medium	Variable	Sapling				
Sugar Maple	Medium	Variable	Sapling				
White Pine	Low	Variable	Sapling				
Beech	Low	Variable	Sapling				
53	4319 - Mixed Upland Forest	Sawtimber Medium	5.1	49	51-80	N/A	-aspen falling out of stand in many areas, very low timber value, barely alive and good cavity trees-this stand was not cut with large portions of this compartment in the past
Canopy Species	% Cover	Size Class	DBH	Age			
Red Maple	10	Log/Pole	11				
Northern White Cedar	10	Log/Pole	12	137			
Paper Birch	3	Log	12				
White Pine	2	Log	16				
Balsam Fir	45	Pole	7	49			
Quaking Aspen	30	Log	14	94			
Sub-Canopy Species	Density	Avg. Height	Size				
Tag Alder	Medium	5 - 10 feet	Tall Shrub				
Balsam Fir	Medium	Variable	Sapling				
Northern White Cedar	Low	Variable	Sapling				
Black Ash	Medium	Variable	Sapling				
Red Maple	Low	Variable	Sapling				
54	4130 - Aspen	Sapling Well	86.5	5	Immature	N/A	-clearcut in spring-early summer 2019 -conducted walkthrough regeneration survey 12/19/23- stand successfully regenerated to fully stocked aspen -some wet areas exist, mostly to SW and adj to cedar stands -some low-density tree areas along swamp, delineate when better imagery is available
Canopy Species	% Cover	Size Class	DBH	Age			
Quaking Aspen	20	Sapling	1				
White Pine	3	Log/Pole/XLog	13				
Bigtooth Aspen	60	Sapling	1	5			
Balsam Fir	5	Sapling	1				
Red Maple	10	Sapling	1				
Sugar Maple	2	Sapling	1				
Sub-Canopy Species	Density	Avg. Height	Size				
Black Cherry	Medium	5 - 10 feet	Sapling				
55	3301 - Low Density Deciduous Trees	Nonstocked	2.6			No	
56	3301 - Low Density Deciduous Trees	Nonstocked	2.4			No	
57	4130 - Aspen	Sapling Well	6.6	6	Immature	N/A	-hilltop ridge with conifer lowland trees on edges -upland spruce pocket in middle of stand -clearcut in spring-early summer 2019 conducted regeneration walk through survey 12/15/23- successfully regenerated to fully stocked aspen
Canopy Species	% Cover	Size Class	DBH	Age			
Bigtooth Aspen	65	Sapling	1	6			
Red Maple	10	Sapling	1				
Black Spruce	5	Pole	9				
Quaking Aspen	15	Sapling	1				
White Pine	5	Pole	9				
Sub-Canopy Species	Density	Avg. Height	Size				
Balsam Fir	Low	< 5 feet	Sapling				
Black Cherry	Medium	5 - 10 feet	Sapling				
White Pine	Low	< 5 feet	Sapling				



Stand	Level 4 Cover Type	Size Density	Acres	Stand Age	BA Range	Managed Site	General Comments
-------	--------------------	--------------	-------	-----------	----------	--------------	------------------

58 42360 - Upland Cedar Sawtimber Well 1.9 101 201+ N/A -dense, straight, and tall cedar
-open subcanopy with heavy deer use/ tracks

Canopy Species	% Cover	Size Class	DBH	Age
Paper Birch	5	Pole/Log	9	
Quaking Aspen	5	Log	13	
Northern White Cedar	90	Log/Pole	12	101

59 6239 - Mixed Emergent Wetland Nonstocked 8.2 0 Unspecified No -clearcut spring-early summer in 2019
-mostly wetland with cattails now
-conducted regeneration walk through survey 12/15/23

60 42200 - Natural White Pine Poletimber Medium 2.7 66 51-80 N/A

Canopy Species	% Cover	Size Class	DBH	Age	Sub-Canopy Species	Density	Avg. Height	Size
Balsam Fir	15	Pole	7		Black Spruce	Low	Variable	Sapling
White Pine	60	Log/Pole/XLog	10	66	White Pine	Medium	Variable	Sapling
Quaking Aspen	15	Pole/Sapling	7		Balsam Fir	Medium	Variable	Sapling
Jack Pine	10	Pole/Log	9	65				

61 6112 - Lowland Aspen Sawtimber Medium 7.2 104 51-80 N/A -older stand left uncut-sizes are highly variable and some pockets of
new sap regen where overstory has fallen

Canopy Species	% Cover	Size Class	DBH	Age	Sub-Canopy Species	Density	Avg. Height	Size
Northern White Cedar	5	Log/Pole	11		Balsam Fir	Medium	Variable	Sapling
Quaking Aspen	40	Log	13	104	Black Spruce	Low	Variable	Sapling
Red Maple	30	Log/Pole	12		Red Maple	Medium	Variable	Sapling
Balsam Fir	15	Pole/Log	9		Tag Alder	Medium	5 - 10 feet	Tall Shrub
Black Spruce	10	Pole/Log	8					

62 6122 - Black Spruce Poletimber Well 21.9 128 81-110 N/A -treed bog in central areas, moss and leather leaf ground cover-poles
around exterior half turning into saps within interior half

Canopy Species	% Cover	Size Class	DBH	Age	Sub-Canopy Species	Density	Avg. Height	Size
Tamarack	5	Pole/Sapling	6		Balsam Fir	Medium	Variable	Sapling
Black Spruce	60	Pole/Sapling	5	128	Tag Alder	Medium	5 - 10 feet	Tall Shrub
Northern White Cedar	35	Pole/Sapling	6		Northern White Cedar	Low	Variable	Sapling

63 6127 - Lowland Pine Poletimber Medium 6.4 57 51-80 N/A -muck, will never freeze, full coverage of spongy hummocks

Canopy Species	% Cover	Size Class	DBH	Age	Sub-Canopy Species	Density	Avg. Height	Size
White Pine	75	Pole/Log	8	57	Red Maple	Low	Variable	Sapling
Red Maple	10	Pole/Sapling	7		Balsam Fir	Medium	Variable	Sapling
Black Spruce	15	Pole/Sapling	7		Black Spruce	Low	Variable	Sapling
					White Pine	Low	Variable	Sapling



Stand	Level 4 Cover Type	Size Density	Acres	Stand Age	BA Range	Managed Site	General Comments																																																								
64	4130 - Aspen	Sapling Well	46.8	6	Immature	N/A	-clearcut in spring-early summer 2019 -conducted walk through regen survey 12/15/23- stand is fully stocked aspen																																																								
<table border="1"> <thead> <tr> <th>Canopy Species</th> <th>% Cover</th> <th>Size Class</th> <th>DBH</th> <th>Age</th> </tr> </thead> <tbody> <tr> <td>Bigtooth Aspen</td> <td>15</td> <td>Sapling</td> <td>1</td> <td></td> </tr> <tr> <td>Red Pine</td> <td>2</td> <td>Log</td> <td>16</td> <td></td> </tr> <tr> <td>Red Maple</td> <td>22</td> <td>Sapling</td> <td>1</td> <td></td> </tr> <tr> <td>White Pine</td> <td>1</td> <td>Log</td> <td>15</td> <td></td> </tr> <tr> <td>Balsam Fir</td> <td>10</td> <td>Sapling</td> <td>2</td> <td></td> </tr> <tr> <td>Quaking Aspen</td> <td>50</td> <td>Sapling</td> <td>1</td> <td>6</td> </tr> </tbody> </table>		Canopy Species	% Cover	Size Class	DBH	Age	Bigtooth Aspen	15	Sapling	1		Red Pine	2	Log	16		Red Maple	22	Sapling	1		White Pine	1	Log	15		Balsam Fir	10	Sapling	2		Quaking Aspen	50	Sapling	1	6																											
Canopy Species	% Cover	Size Class	DBH	Age																																																											
Bigtooth Aspen	15	Sapling	1																																																												
Red Pine	2	Log	16																																																												
Red Maple	22	Sapling	1																																																												
White Pine	1	Log	15																																																												
Balsam Fir	10	Sapling	2																																																												
Quaking Aspen	50	Sapling	1	6																																																											
65	6118 - Lowland Deciduous with Cedar	Sawtimber Well	11.9	102	81-110	N/A	-aspen over cedar with some cedar reaching canopy-blowdown along south edge																																																								
<table border="1"> <thead> <tr> <th>Canopy Species</th> <th>% Cover</th> <th>Size Class</th> <th>DBH</th> <th>Age</th> </tr> </thead> <tbody> <tr> <td>Quaking Aspen</td> <td>45</td> <td>Log/Pole</td> <td>14</td> <td>102</td> </tr> <tr> <td>Balsam Fir</td> <td>5</td> <td>Pole</td> <td>7</td> <td></td> </tr> <tr> <td>Paper Birch</td> <td>5</td> <td>Pole/Log</td> <td>9</td> <td></td> </tr> <tr> <td>Red Maple</td> <td>15</td> <td>Log/Pole</td> <td>13</td> <td></td> </tr> <tr> <td>Northern White Cedar</td> <td>30</td> <td>Log/Pole</td> <td>10</td> <td></td> </tr> </tbody> </table>		Canopy Species	% Cover	Size Class	DBH	Age	Quaking Aspen	45	Log/Pole	14	102	Balsam Fir	5	Pole	7		Paper Birch	5	Pole/Log	9		Red Maple	15	Log/Pole	13		Northern White Cedar	30	Log/Pole	10		<table border="1"> <thead> <tr> <th>Sub-Canopy Species</th> <th>Density</th> <th>Avg. Height</th> <th>Size</th> </tr> </thead> <tbody> <tr> <td>Red Maple</td> <td>Low</td> <td>Variable</td> <td>Sapling</td> </tr> <tr> <td>Balsam Fir</td> <td>Medium</td> <td>Variable</td> <td>Sapling</td> </tr> <tr> <td>Northern White Cedar</td> <td>Low</td> <td>Variable</td> <td>Sapling</td> </tr> <tr> <td>Black Ash</td> <td>Low</td> <td>Variable</td> <td>Sapling</td> </tr> <tr> <td>Green Ash</td> <td>Medium</td> <td>Variable</td> <td>Sapling</td> </tr> <tr> <td>Tag Alder</td> <td>Medium</td> <td>5 - 10 feet</td> <td>Tall Shrub</td> </tr> </tbody> </table>		Sub-Canopy Species	Density	Avg. Height	Size	Red Maple	Low	Variable	Sapling	Balsam Fir	Medium	Variable	Sapling	Northern White Cedar	Low	Variable	Sapling	Black Ash	Low	Variable	Sapling	Green Ash	Medium	Variable	Sapling	Tag Alder	Medium	5 - 10 feet	Tall Shrub		
Canopy Species	% Cover	Size Class	DBH	Age																																																											
Quaking Aspen	45	Log/Pole	14	102																																																											
Balsam Fir	5	Pole	7																																																												
Paper Birch	5	Pole/Log	9																																																												
Red Maple	15	Log/Pole	13																																																												
Northern White Cedar	30	Log/Pole	10																																																												
Sub-Canopy Species	Density	Avg. Height	Size																																																												
Red Maple	Low	Variable	Sapling																																																												
Balsam Fir	Medium	Variable	Sapling																																																												
Northern White Cedar	Low	Variable	Sapling																																																												
Black Ash	Low	Variable	Sapling																																																												
Green Ash	Medium	Variable	Sapling																																																												
Tag Alder	Medium	5 - 10 feet	Tall Shrub																																																												
66	6120 - Lowland Cedar	Poletimber Well	32.3	139	111-140	N/A	-a more consistent size class pattern throughout stand. -stand is not as wet as other cedar stands in compartment -cedar look fairly healthy throughout																																																								
<table border="1"> <thead> <tr> <th>Canopy Species</th> <th>% Cover</th> <th>Size Class</th> <th>DBH</th> <th>Age</th> </tr> </thead> <tbody> <tr> <td>Northern White Cedar</td> <td>78</td> <td>Pole/Log</td> <td>8</td> <td>139</td> </tr> <tr> <td>Black Spruce</td> <td>10</td> <td>Pole/Log</td> <td>8</td> <td></td> </tr> <tr> <td>Balsam Fir</td> <td>10</td> <td>Pole/Sapling</td> <td>6</td> <td></td> </tr> <tr> <td>Paper Birch</td> <td>2</td> <td>Log/Pole</td> <td>12</td> <td></td> </tr> </tbody> </table>		Canopy Species	% Cover	Size Class	DBH	Age	Northern White Cedar	78	Pole/Log	8	139	Black Spruce	10	Pole/Log	8		Balsam Fir	10	Pole/Sapling	6		Paper Birch	2	Log/Pole	12		<table border="1"> <thead> <tr> <th>Sub-Canopy Species</th> <th>Density</th> <th>Avg. Height</th> <th>Size</th> </tr> </thead> <tbody> <tr> <td>Balsam Fir</td> <td>Medium</td> <td>Variable</td> <td>Sapling</td> </tr> <tr> <td>Northern White Cedar</td> <td>Low</td> <td>Variable</td> <td>Sapling</td> </tr> </tbody> </table>		Sub-Canopy Species	Density	Avg. Height	Size	Balsam Fir	Medium	Variable	Sapling	Northern White Cedar	Low	Variable	Sapling																							
Canopy Species	% Cover	Size Class	DBH	Age																																																											
Northern White Cedar	78	Pole/Log	8	139																																																											
Black Spruce	10	Pole/Log	8																																																												
Balsam Fir	10	Pole/Sapling	6																																																												
Paper Birch	2	Log/Pole	12																																																												
Sub-Canopy Species	Density	Avg. Height	Size																																																												
Balsam Fir	Medium	Variable	Sapling																																																												
Northern White Cedar	Low	Variable	Sapling																																																												
67	6239 - Mixed Emergent Wetland	Nonstocked	0.9	0		No	-was clearcut in 2017 -low ground with cedar and aspen to the adjacent north																																																								
68	6229 - Mixed lowland shrub	Nonstocked	2.9			No																																																									
69	6122 - Black Spruce	Poletimber Well	2.1	87	81-110	N/A	-pockets of high density and low density along edge -small crowns																																																								
<table border="1"> <thead> <tr> <th>Canopy Species</th> <th>% Cover</th> <th>Size Class</th> <th>DBH</th> <th>Age</th> </tr> </thead> <tbody> <tr> <td>Black Spruce</td> <td>95</td> <td>Pole/Sapling</td> <td>7</td> <td>87</td> </tr> <tr> <td>Tamarack</td> <td>5</td> <td>Pole/Sapling</td> <td>7</td> <td></td> </tr> </tbody> </table>		Canopy Species	% Cover	Size Class	DBH	Age	Black Spruce	95	Pole/Sapling	7	87	Tamarack	5	Pole/Sapling	7		<table border="1"> <thead> <tr> <th>Sub-Canopy Species</th> <th>Density</th> <th>Avg. Height</th> <th>Size</th> </tr> </thead> <tbody> <tr> <td>Black Spruce</td> <td>Low</td> <td>Variable</td> <td>Sapling</td> </tr> <tr> <td>Tag Alder</td> <td>Medium</td> <td>5 - 10 feet</td> <td>Tall Shrub</td> </tr> <tr> <td>Leatherleaf</td> <td>Medium</td> <td>< 5 feet</td> <td>Tall Shrub</td> </tr> </tbody> </table>		Sub-Canopy Species	Density	Avg. Height	Size	Black Spruce	Low	Variable	Sapling	Tag Alder	Medium	5 - 10 feet	Tall Shrub	Leatherleaf	Medium	< 5 feet	Tall Shrub																													
Canopy Species	% Cover	Size Class	DBH	Age																																																											
Black Spruce	95	Pole/Sapling	7	87																																																											
Tamarack	5	Pole/Sapling	7																																																												
Sub-Canopy Species	Density	Avg. Height	Size																																																												
Black Spruce	Low	Variable	Sapling																																																												
Tag Alder	Medium	5 - 10 feet	Tall Shrub																																																												
Leatherleaf	Medium	< 5 feet	Tall Shrub																																																												



Stand	Level 4 Cover Type	Size Density	Acres	Stand Age	BA Range	Managed Site	General Comments																																																			
70	6130 - Fir, Aspen, Maple	Sawtimber Medium	4.8	103	51-80	N/A	-older stand left uncut-sizes are highly variable and some pockets of new sap regen where overstory has fallen-multistoried areas exist, still even-aged-low to no value in aspen, half dead and significantly rotten - many cavity trees																																																			
<table border="1"> <thead> <tr> <th>Canopy Species</th> <th>% Cover</th> <th>Size Class</th> <th>DBH</th> <th>Age</th> </tr> </thead> <tbody> <tr> <td>Red Pine</td> <td>2</td> <td>XLog</td> <td>22</td> <td></td> </tr> <tr> <td>Balsam Fir</td> <td>25</td> <td>Pole/Log</td> <td>9</td> <td></td> </tr> <tr> <td>Paper Birch</td> <td>5</td> <td>Log/Pole</td> <td>12</td> <td></td> </tr> <tr> <td>White Spruce</td> <td>20</td> <td>Log/Pole</td> <td>12</td> <td></td> </tr> <tr> <td>Red Maple</td> <td>13</td> <td>Log</td> <td>14</td> <td></td> </tr> <tr> <td>Quaking Aspen</td> <td>35</td> <td>Log</td> <td>14</td> <td>103</td> </tr> </tbody> </table>		Canopy Species	% Cover	Size Class	DBH	Age	Red Pine	2	XLog	22		Balsam Fir	25	Pole/Log	9		Paper Birch	5	Log/Pole	12		White Spruce	20	Log/Pole	12		Red Maple	13	Log	14		Quaking Aspen	35	Log	14	103	<table border="1"> <thead> <tr> <th>Sub-Canopy Species</th> <th>Density</th> <th>Avg. Height</th> <th>Size</th> </tr> </thead> <tbody> <tr> <td>Tag Alder</td> <td>Medium</td> <td>5 - 10 feet</td> <td>Tall Shrub</td> </tr> <tr> <td>Black Ash</td> <td>Medium</td> <td>Variable</td> <td>Sapling</td> </tr> <tr> <td>Red Maple</td> <td>Low</td> <td>Variable</td> <td>Sapling</td> </tr> <tr> <td>Balsam Fir</td> <td>Medium</td> <td>Variable</td> <td>Sapling</td> </tr> </tbody> </table>		Sub-Canopy Species	Density	Avg. Height	Size	Tag Alder	Medium	5 - 10 feet	Tall Shrub	Black Ash	Medium	Variable	Sapling	Red Maple	Low	Variable	Sapling	Balsam Fir	Medium	Variable	Sapling
Canopy Species	% Cover	Size Class	DBH	Age																																																						
Red Pine	2	XLog	22																																																							
Balsam Fir	25	Pole/Log	9																																																							
Paper Birch	5	Log/Pole	12																																																							
White Spruce	20	Log/Pole	12																																																							
Red Maple	13	Log	14																																																							
Quaking Aspen	35	Log	14	103																																																						
Sub-Canopy Species	Density	Avg. Height	Size																																																							
Tag Alder	Medium	5 - 10 feet	Tall Shrub																																																							
Black Ash	Medium	Variable	Sapling																																																							
Red Maple	Low	Variable	Sapling																																																							
Balsam Fir	Medium	Variable	Sapling																																																							
71	4191 - Mixed Upland Deciduous with Conifer	Sawtimber Medium	10.3	87	51-80	N/A	-diameters are all over the place, still even aged -stand is on a hill -no real dominant species -good diversity and not a high timber value stand																																																			
<table border="1"> <thead> <tr> <th>Canopy Species</th> <th>% Cover</th> <th>Size Class</th> <th>DBH</th> <th>Age</th> </tr> </thead> <tbody> <tr> <td>Red Pine</td> <td>10</td> <td>Log</td> <td>15</td> <td></td> </tr> <tr> <td>Red Maple</td> <td>25</td> <td>Log/Pole</td> <td>12</td> <td></td> </tr> <tr> <td>Paper Birch</td> <td>25</td> <td>Log/Pole</td> <td>11</td> <td></td> </tr> <tr> <td>White Pine</td> <td>30</td> <td>Log/Pole</td> <td>12</td> <td>87</td> </tr> </tbody> </table>		Canopy Species	% Cover	Size Class	DBH	Age	Red Pine	10	Log	15		Red Maple	25	Log/Pole	12		Paper Birch	25	Log/Pole	11		White Pine	30	Log/Pole	12	87	<table border="1"> <thead> <tr> <th>Sub-Canopy Species</th> <th>Density</th> <th>Avg. Height</th> <th>Size</th> </tr> </thead> <tbody> <tr> <td>Balsam Fir</td> <td>Medium</td> <td>Variable</td> <td>Sapling</td> </tr> <tr> <td>White Pine</td> <td>Medium</td> <td>Variable</td> <td>Sapling</td> </tr> </tbody> </table>		Sub-Canopy Species	Density	Avg. Height	Size	Balsam Fir	Medium	Variable	Sapling	White Pine	Medium	Variable	Sapling																		
Canopy Species	% Cover	Size Class	DBH	Age																																																						
Red Pine	10	Log	15																																																							
Red Maple	25	Log/Pole	12																																																							
Paper Birch	25	Log/Pole	11																																																							
White Pine	30	Log/Pole	12	87																																																						
Sub-Canopy Species	Density	Avg. Height	Size																																																							
Balsam Fir	Medium	Variable	Sapling																																																							
White Pine	Medium	Variable	Sapling																																																							
72	6224 - Treed Bog	Nonstocked	8.4	0	Unspecified	No	-mostly dead snags, was a spruce bog during last inventory, tamarack in north finger																																																			
73	4136 - Aspen, Mixed Conifer	Poletimber Well	11.4	45	81-110	N/A	-record for cut was closed 10/23/79 (n1/2ne) -more pine to ne -NE leg is slightly older, added as an inclusion																																																			
<table border="1"> <thead> <tr> <th>Canopy Species</th> <th>% Cover</th> <th>Size Class</th> <th>DBH</th> <th>Age</th> </tr> </thead> <tbody> <tr> <td>Bigtooth Aspen</td> <td>32</td> <td>Pole</td> <td>7</td> <td></td> </tr> <tr> <td>Quaking Aspen</td> <td>45</td> <td>Pole</td> <td>7</td> <td>45</td> </tr> <tr> <td>Balsam Fir</td> <td>10</td> <td>Pole</td> <td>7</td> <td></td> </tr> <tr> <td>White Pine</td> <td>13</td> <td>Pole/Log/XLog</td> <td>9</td> <td></td> </tr> </tbody> </table>		Canopy Species	% Cover	Size Class	DBH	Age	Bigtooth Aspen	32	Pole	7		Quaking Aspen	45	Pole	7	45	Balsam Fir	10	Pole	7		White Pine	13	Pole/Log/XLog	9		<table border="1"> <thead> <tr> <th>Sub-Canopy Species</th> <th>Density</th> <th>Avg. Height</th> <th>Size</th> </tr> </thead> <tbody> <tr> <td>Tag Alder</td> <td>Low</td> <td>5 - 10 feet</td> <td>Tall Shrub</td> </tr> <tr> <td>Red Maple</td> <td>Medium</td> <td>Variable</td> <td>Sapling</td> </tr> <tr> <td>White Pine</td> <td>Low</td> <td>Variable</td> <td>Sapling</td> </tr> <tr> <td>Balsam Fir</td> <td>Medium</td> <td>Variable</td> <td>Sapling</td> </tr> </tbody> </table>		Sub-Canopy Species	Density	Avg. Height	Size	Tag Alder	Low	5 - 10 feet	Tall Shrub	Red Maple	Medium	Variable	Sapling	White Pine	Low	Variable	Sapling	Balsam Fir	Medium	Variable	Sapling										
Canopy Species	% Cover	Size Class	DBH	Age																																																						
Bigtooth Aspen	32	Pole	7																																																							
Quaking Aspen	45	Pole	7	45																																																						
Balsam Fir	10	Pole	7																																																							
White Pine	13	Pole/Log/XLog	9																																																							
Sub-Canopy Species	Density	Avg. Height	Size																																																							
Tag Alder	Low	5 - 10 feet	Tall Shrub																																																							
Red Maple	Medium	Variable	Sapling																																																							
White Pine	Low	Variable	Sapling																																																							
Balsam Fir	Medium	Variable	Sapling																																																							
74	42290 - Natural Mixed Pine	Poletimber Medium	2.3	45	51-80	N/A	-appears to have significant weevil dmg to trees																																																			
<table border="1"> <thead> <tr> <th>Canopy Species</th> <th>% Cover</th> <th>Size Class</th> <th>DBH</th> <th>Age</th> </tr> </thead> <tbody> <tr> <td>White Pine</td> <td>45</td> <td>Pole</td> <td>7</td> <td>45</td> </tr> <tr> <td>Jack Pine</td> <td>35</td> <td>Pole</td> <td>7</td> <td></td> </tr> <tr> <td>Bigtooth Aspen</td> <td>20</td> <td>Pole</td> <td>7</td> <td></td> </tr> </tbody> </table>		Canopy Species	% Cover	Size Class	DBH	Age	White Pine	45	Pole	7	45	Jack Pine	35	Pole	7		Bigtooth Aspen	20	Pole	7		<table border="1"> <thead> <tr> <th>Sub-Canopy Species</th> <th>Density</th> <th>Avg. Height</th> <th>Size</th> </tr> </thead> <tbody> <tr> <td>Red Maple</td> <td>Low</td> <td>Variable</td> <td>Sapling</td> </tr> <tr> <td>Balsam Fir</td> <td>Medium</td> <td>Variable</td> <td>Sapling</td> </tr> <tr> <td>White Pine</td> <td>Low</td> <td>Variable</td> <td>Sapling</td> </tr> </tbody> </table>		Sub-Canopy Species	Density	Avg. Height	Size	Red Maple	Low	Variable	Sapling	Balsam Fir	Medium	Variable	Sapling	White Pine	Low	Variable	Sapling																			
Canopy Species	% Cover	Size Class	DBH	Age																																																						
White Pine	45	Pole	7	45																																																						
Jack Pine	35	Pole	7																																																							
Bigtooth Aspen	20	Pole	7																																																							
Sub-Canopy Species	Density	Avg. Height	Size																																																							
Red Maple	Low	Variable	Sapling																																																							
Balsam Fir	Medium	Variable	Sapling																																																							
White Pine	Low	Variable	Sapling																																																							
75	4130 - Aspen	Sapling Well	20.3	14	Immature	N/A	-was acquired in 2/11/2010-private owners clearcut this in 2008-09-private cut all trees																																																			
<table border="1"> <thead> <tr> <th>Canopy Species</th> <th>% Cover</th> <th>Size Class</th> <th>DBH</th> <th>Age</th> </tr> </thead> <tbody> <tr> <td>Sugar Maple</td> <td>5</td> <td>Sapling</td> <td>1</td> <td></td> </tr> <tr> <td>Beech</td> <td>5</td> <td>Sapling</td> <td>2</td> <td></td> </tr> <tr> <td>Red Maple</td> <td>10</td> <td>Sapling</td> <td>1</td> <td></td> </tr> <tr> <td>Quaking Aspen</td> <td>15</td> <td>Sapling</td> <td>2</td> <td></td> </tr> <tr> <td>Balsam Fir</td> <td>5</td> <td>Sapling</td> <td>2</td> <td></td> </tr> <tr> <td>Bigtooth Aspen</td> <td>60</td> <td>Sapling</td> <td>2</td> <td>14</td> </tr> </tbody> </table>		Canopy Species	% Cover	Size Class	DBH	Age	Sugar Maple	5	Sapling	1		Beech	5	Sapling	2		Red Maple	10	Sapling	1		Quaking Aspen	15	Sapling	2		Balsam Fir	5	Sapling	2		Bigtooth Aspen	60	Sapling	2	14																						
Canopy Species	% Cover	Size Class	DBH	Age																																																						
Sugar Maple	5	Sapling	1																																																							
Beech	5	Sapling	2																																																							
Red Maple	10	Sapling	1																																																							
Quaking Aspen	15	Sapling	2																																																							
Balsam Fir	5	Sapling	2																																																							
Bigtooth Aspen	60	Sapling	2	14																																																						



Stand	Level 4 Cover Type	Size Density	Acres	Stand Age	BA Range	Managed Site	General Comments																																																
76	6112 - Lowland Aspen	Sapling Medium	7.3	6	Immature	N/A	-some low areas mixed into stand. Beaver damage around stand 53.- clearcut spring-early summer in 2019-conducted regeneration walk through survey 12/15/23- successfully regenerated to moderately stocked aspen, some areas are now wetland or lowland shrub																																																
<table border="1"> <thead> <tr> <th>Canopy Species</th> <th>% Cover</th> <th>Size Class</th> <th>DBH</th> <th>Age</th> </tr> </thead> <tbody> <tr> <td>Balsam Fir</td> <td>10</td> <td>Sapling</td> <td>1</td> <td></td> </tr> <tr> <td>Quaking Aspen</td> <td>50</td> <td>Sapling</td> <td>1</td> <td>6</td> </tr> <tr> <td>Bigtooth Aspen</td> <td>10</td> <td>Sapling</td> <td>1</td> <td></td> </tr> <tr> <td>Red Maple</td> <td>30</td> <td>Sapling</td> <td>1</td> <td></td> </tr> </tbody> </table>		Canopy Species	% Cover	Size Class	DBH	Age	Balsam Fir	10	Sapling	1		Quaking Aspen	50	Sapling	1	6	Bigtooth Aspen	10	Sapling	1		Red Maple	30	Sapling	1		<table border="1"> <thead> <tr> <th>Sub-Canopy Species</th> <th>Density</th> <th>Avg. Height</th> <th>Size</th> </tr> </thead> <tbody> <tr> <td>Black Cherry</td> <td>Low</td> <td>5 - 10 feet</td> <td>Sapling</td> </tr> </tbody> </table>		Sub-Canopy Species	Density	Avg. Height	Size	Black Cherry	Low	5 - 10 feet	Sapling																			
Canopy Species	% Cover	Size Class	DBH	Age																																																			
Balsam Fir	10	Sapling	1																																																				
Quaking Aspen	50	Sapling	1	6																																																			
Bigtooth Aspen	10	Sapling	1																																																				
Red Maple	30	Sapling	1																																																				
Sub-Canopy Species	Density	Avg. Height	Size																																																				
Black Cherry	Low	5 - 10 feet	Sapling																																																				
77	4130 - Aspen	Sapling Well	153.8	7	Immature	N/A	-low ground at northwest -oak more represented in SE -clearcut north of spruce stand 72 in fall 2017 & south of stand 72 in spring-early summer in 2019 -conducted regeneration walk through survey 12/15/23- successfully regenerated to fully stocked aspen																																																
<table border="1"> <thead> <tr> <th>Canopy Species</th> <th>% Cover</th> <th>Size Class</th> <th>DBH</th> <th>Age</th> </tr> </thead> <tbody> <tr> <td>Balsam Fir</td> <td>10</td> <td>Sapling</td> <td>1</td> <td></td> </tr> <tr> <td>Red Oak</td> <td>5</td> <td>Sapling</td> <td>1</td> <td></td> </tr> <tr> <td>Quaking Aspen</td> <td>40</td> <td>Sapling</td> <td>1</td> <td>7</td> </tr> <tr> <td>Bigtooth Aspen</td> <td>30</td> <td>Sapling</td> <td>1</td> <td></td> </tr> <tr> <td>Red Maple</td> <td>15</td> <td>Sapling</td> <td>1</td> <td></td> </tr> </tbody> </table>		Canopy Species	% Cover	Size Class	DBH	Age	Balsam Fir	10	Sapling	1		Red Oak	5	Sapling	1		Quaking Aspen	40	Sapling	1	7	Bigtooth Aspen	30	Sapling	1		Red Maple	15	Sapling	1		<table border="1"> <thead> <tr> <th>Sub-Canopy Species</th> <th>Density</th> <th>Avg. Height</th> <th>Size</th> </tr> </thead> <tbody> <tr> <td>Black Cherry</td> <td>Medium</td> <td>5 - 10 feet</td> <td>Sapling</td> </tr> </tbody> </table>		Sub-Canopy Species	Density	Avg. Height	Size	Black Cherry	Medium	5 - 10 feet	Sapling														
Canopy Species	% Cover	Size Class	DBH	Age																																																			
Balsam Fir	10	Sapling	1																																																				
Red Oak	5	Sapling	1																																																				
Quaking Aspen	40	Sapling	1	7																																																			
Bigtooth Aspen	30	Sapling	1																																																				
Red Maple	15	Sapling	1																																																				
Sub-Canopy Species	Density	Avg. Height	Size																																																				
Black Cherry	Medium	5 - 10 feet	Sapling																																																				
78	6239 - Mixed Emergent Wetland	Nonstocked	2.6	0	Unspecified	No	-converted to wetland -clearcut in spring-early summer 2019																																																
79	4110 - Sugar Maple Association	Poletimber Medium	13.9	88	51-80	N/A	-was acquired in 2/11/2010 -private thinned in 2008-09 -cut all aspen and possibly all rm -may have high-graded some areas																																																
<table border="1"> <thead> <tr> <th>Canopy Species</th> <th>% Cover</th> <th>Size Class</th> <th>DBH</th> <th>Age</th> </tr> </thead> <tbody> <tr> <td>Sugar Maple</td> <td>60</td> <td>Log/Pole</td> <td>10</td> <td>88</td> </tr> <tr> <td>Red Maple</td> <td>10</td> <td>Pole/Log</td> <td>9</td> <td></td> </tr> <tr> <td>Basswood</td> <td>30</td> <td>Log/Pole</td> <td>12</td> <td></td> </tr> </tbody> </table>		Canopy Species	% Cover	Size Class	DBH	Age	Sugar Maple	60	Log/Pole	10	88	Red Maple	10	Pole/Log	9		Basswood	30	Log/Pole	12		<table border="1"> <thead> <tr> <th>Sub-Canopy Species</th> <th>Density</th> <th>Avg. Height</th> <th>Size</th> </tr> </thead> <tbody> <tr> <td>Ironwood</td> <td>Low</td> <td>5 - 10 feet</td> <td>Sapling</td> </tr> <tr> <td>Beech</td> <td>Medium</td> <td>5 - 10 feet</td> <td>Sapling</td> </tr> <tr> <td>Bigtooth Aspen</td> <td>Medium</td> <td>5 - 10 feet</td> <td>Sapling</td> </tr> <tr> <td>Red Maple</td> <td>Medium</td> <td>5 - 10 feet</td> <td>Sapling</td> </tr> </tbody> </table>		Sub-Canopy Species	Density	Avg. Height	Size	Ironwood	Low	5 - 10 feet	Sapling	Beech	Medium	5 - 10 feet	Sapling	Bigtooth Aspen	Medium	5 - 10 feet	Sapling	Red Maple	Medium	5 - 10 feet	Sapling												
Canopy Species	% Cover	Size Class	DBH	Age																																																			
Sugar Maple	60	Log/Pole	10	88																																																			
Red Maple	10	Pole/Log	9																																																				
Basswood	30	Log/Pole	12																																																				
Sub-Canopy Species	Density	Avg. Height	Size																																																				
Ironwood	Low	5 - 10 feet	Sapling																																																				
Beech	Medium	5 - 10 feet	Sapling																																																				
Bigtooth Aspen	Medium	5 - 10 feet	Sapling																																																				
Red Maple	Medium	5 - 10 feet	Sapling																																																				
80	3104 - Degraded	Nonstocked	2.0			Managed Opening																																																	
81	4110 - Sugar Maple Association	Poletimber Well	26.4	88	81-110	N/A	Stand was cut in spring of 2009. Part of Jonesville Mix 54-039-06-01 -cut all trees with orange and all aspen -completed 7/30/09																																																
<table border="1"> <thead> <tr> <th>Canopy Species</th> <th>% Cover</th> <th>Size Class</th> <th>DBH</th> <th>Age</th> </tr> </thead> <tbody> <tr> <td>Red Maple</td> <td>10</td> <td>Pole</td> <td>7</td> <td></td> </tr> <tr> <td>Sugar Maple</td> <td>50</td> <td>Log/Pole</td> <td>10</td> <td>88</td> </tr> <tr> <td>Beech</td> <td>10</td> <td>Log/Pole</td> <td>12</td> <td></td> </tr> <tr> <td>Basswood</td> <td>30</td> <td>Log/Pole</td> <td>12</td> <td></td> </tr> </tbody> </table>		Canopy Species	% Cover	Size Class	DBH	Age	Red Maple	10	Pole	7		Sugar Maple	50	Log/Pole	10	88	Beech	10	Log/Pole	12		Basswood	30	Log/Pole	12		<table border="1"> <thead> <tr> <th>Sub-Canopy Species</th> <th>Density</th> <th>Avg. Height</th> <th>Size</th> </tr> </thead> <tbody> <tr> <td>Beech</td> <td>Medium</td> <td>5 - 10 feet</td> <td>Sapling</td> </tr> <tr> <td>Red Maple</td> <td>Low</td> <td>5 - 10 feet</td> <td>Sapling</td> </tr> <tr> <td>Bigtooth Aspen</td> <td>Medium</td> <td>5 - 10 feet</td> <td>Sapling</td> </tr> <tr> <td>Sugar Maple</td> <td>Medium</td> <td>5 - 10 feet</td> <td>Sapling</td> </tr> <tr> <td>Ironwood</td> <td>Medium</td> <td>5 - 10 feet</td> <td>Sapling</td> </tr> </tbody> </table>		Sub-Canopy Species	Density	Avg. Height	Size	Beech	Medium	5 - 10 feet	Sapling	Red Maple	Low	5 - 10 feet	Sapling	Bigtooth Aspen	Medium	5 - 10 feet	Sapling	Sugar Maple	Medium	5 - 10 feet	Sapling	Ironwood	Medium	5 - 10 feet	Sapling			
Canopy Species	% Cover	Size Class	DBH	Age																																																			
Red Maple	10	Pole	7																																																				
Sugar Maple	50	Log/Pole	10	88																																																			
Beech	10	Log/Pole	12																																																				
Basswood	30	Log/Pole	12																																																				
Sub-Canopy Species	Density	Avg. Height	Size																																																				
Beech	Medium	5 - 10 feet	Sapling																																																				
Red Maple	Low	5 - 10 feet	Sapling																																																				
Bigtooth Aspen	Medium	5 - 10 feet	Sapling																																																				
Sugar Maple	Medium	5 - 10 feet	Sapling																																																				
Ironwood	Medium	5 - 10 feet	Sapling																																																				
82	42360 - Upland Cedar	Sawtimber Well	3.4	137	141-170	N/A	-heavy deer tracks																																																
<table border="1"> <thead> <tr> <th>Canopy Species</th> <th>% Cover</th> <th>Size Class</th> <th>DBH</th> <th>Age</th> </tr> </thead> <tbody> <tr> <td>Paper Birch</td> <td>20</td> <td>Log/Pole</td> <td>12</td> <td></td> </tr> <tr> <td>Northern White Cedar</td> <td>80</td> <td>Log/Pole</td> <td>12</td> <td>137</td> </tr> </tbody> </table>		Canopy Species	% Cover	Size Class	DBH	Age	Paper Birch	20	Log/Pole	12		Northern White Cedar	80	Log/Pole	12	137	<table border="1"> <thead> <tr> <th>Sub-Canopy Species</th> <th>Density</th> <th>Avg. Height</th> <th>Size</th> </tr> </thead> <tbody> <tr> <td>Black Ash</td> <td>Low</td> <td>Variable</td> <td>Sapling</td> </tr> <tr> <td>Balsam Fir</td> <td>Low</td> <td>Variable</td> <td>Sapling</td> </tr> </tbody> </table>		Sub-Canopy Species	Density	Avg. Height	Size	Black Ash	Low	Variable	Sapling	Balsam Fir	Low	Variable	Sapling																									
Canopy Species	% Cover	Size Class	DBH	Age																																																			
Paper Birch	20	Log/Pole	12																																																				
Northern White Cedar	80	Log/Pole	12	137																																																			
Sub-Canopy Species	Density	Avg. Height	Size																																																				
Black Ash	Low	Variable	Sapling																																																				
Balsam Fir	Low	Variable	Sapling																																																				



Stand	Level 4 Cover Type	Size Density	Acres	Stand Age	BA Range	Managed Site	General Comments			
83	6124 - Lowland Spruce-Fir	Poletimber Well	94.2	85	51-80	N/A	-stagnant growth to se and nw, about half of stand-small poles			
		Canopy Species	% Cover	Size Class	DBH	Age	Sub-Canopy Species	Density	Avg. Height	Size
		Paper Birch	7	Pole/Sapling	6		Tag Alder	Medium	5 - 10 feet	Tall Shrub
		Tamarack	25	Pole/Sapling	7		Black Ash	Medium	Variable	Sapling
		Black Spruce	35	Pole/Sapling	7	85	Black Spruce	Low	Variable	Sapling
		Northern White Cedar	18	Pole/Sapling	7					
		Balsam Fir	15	Pole/Sapling	5					
84	3303 - Mixed Low Density Trees	Nonstocked	2.0	0		No				
85	4130 - Aspen	Sapling Well	20.6	14		N/A	-cut in spring of 2009. Part of Jonesville Mix. 54-039-06-01 -cc, cut all trees except rp, wp, and oak -completed 7/30/09			
		Canopy Species	% Cover	Size Class	DBH	Age				
		Bigtooth Aspen	80	Sapling	2	14				
		Red Oak	2	Log	13					
		Red Maple	13	Sapling	1					
		White Pine	5	Pole	8					
86	6132 - Mixed Lowland Forest with Cedar	Poletimber Medium	10.4	119	51-80	N/A	-more cedar to west half-some blowdown and open canopy along edges and E portion of stand-traces of hemlock located in middle -difficult stand to assess due to high variability in species and size-classes			
		Canopy Species	% Cover	Size Class	DBH	Age	Sub-Canopy Species	Density	Avg. Height	Size
		Northern White Cedar	40	Pole/Sapling	7	119	Black Ash	Medium	Variable	Sapling
		Quaking Aspen	30	Pole/Sapling	7		Tag Alder	Medium	5 - 10 feet	Tall Shrub
		Red Maple	25	Pole/Sapling	6		Northern White Cedar	Low	Variable	Sapling
		Hemlock	2	Pole	8		Balsam Fir	Medium	Variable	Sapling
		White Pine	3	Log/XLog	17					
87	4130 - Aspen	Sapling Well	50.0	26		N/A	-past treatment- clearcut -acres treated- 51 -completion date- 7/8/98 -sale number- 54-040-96-01 -leave trees- none -volume (cds)- 430 aspen, 140 ms wd, 250 mh wd, 147 pb			
		Canopy Species	% Cover	Size Class	DBH	Age	Sub-Canopy Species	Density	Avg. Height	Size
		Balsam Fir	5	Sapling/Pole	4		Balsam Fir	Medium	5 - 10 feet	Sapling
		Quaking Aspen	20	Sapling/Pole	4		White Ash	Medium	5 - 10 feet	Sapling
		Red Maple	10	Sapling/Pole	3		White Pine	Low	5 - 10 feet	Sapling
		Bigtooth Aspen	65	Sapling/Pole	4	26	Red Maple	Medium	5 - 10 feet	Sapling
88	500 - Water	Nonstocked	4.8			No				
89	3303 - Mixed Low Density Trees	Nonstocked	3.7			No				
90	6239 - Mixed Emergent Wetland	Nonstocked	54.8			No	cattail and tag adler mix			



Stand	Level 4 Cover Type	Size Density	Acres	Stand Age	BA Range	Managed Site	General Comments																																														
91	6132 - Mixed Lowland Forest with Cedar	Sawtimber Well	10.9	119	81-110	N/A	-hemlock located in middle of stand-difficult stand to assess due to high variability in species and size-classes																																														
<table border="1"> <thead> <tr> <th>Canopy Species</th> <th>% Cover</th> <th>Size Class</th> <th>DBH</th> <th>Age</th> </tr> </thead> <tbody> <tr> <td>Red Maple</td> <td>20</td> <td>Log/Pole</td> <td>12</td> <td></td> </tr> <tr> <td>Hemlock</td> <td>5</td> <td>Pole</td> <td>8</td> <td></td> </tr> <tr> <td>Northern White Cedar</td> <td>35</td> <td>Pole/Log</td> <td>8</td> <td>119</td> </tr> <tr> <td>Quaking Aspen</td> <td>25</td> <td>Log/Pole</td> <td>13</td> <td></td> </tr> <tr> <td>White Pine</td> <td>15</td> <td>Log/XLog</td> <td>17</td> <td></td> </tr> </tbody> </table>		Canopy Species	% Cover	Size Class	DBH	Age	Red Maple	20	Log/Pole	12		Hemlock	5	Pole	8		Northern White Cedar	35	Pole/Log	8	119	Quaking Aspen	25	Log/Pole	13		White Pine	15	Log/XLog	17		<table border="1"> <thead> <tr> <th>Sub-Canopy Species</th> <th>Density</th> <th>Avg. Height</th> <th>Size</th> </tr> </thead> <tbody> <tr> <td>Black Ash</td> <td>Medium</td> <td>Variable</td> <td>Sapling</td> </tr> <tr> <td>Northern White Cedar</td> <td>Low</td> <td>Variable</td> <td>Sapling</td> </tr> <tr> <td>Tag Alder</td> <td>Medium</td> <td>5 - 10 feet</td> <td>Tall Shrub</td> </tr> <tr> <td>Balsam Fir</td> <td>Medium</td> <td>Variable</td> <td>Sapling</td> </tr> </tbody> </table>		Sub-Canopy Species	Density	Avg. Height	Size	Black Ash	Medium	Variable	Sapling	Northern White Cedar	Low	Variable	Sapling	Tag Alder	Medium	5 - 10 feet	Tall Shrub	Balsam Fir	Medium	Variable	Sapling
Canopy Species	% Cover	Size Class	DBH	Age																																																	
Red Maple	20	Log/Pole	12																																																		
Hemlock	5	Pole	8																																																		
Northern White Cedar	35	Pole/Log	8	119																																																	
Quaking Aspen	25	Log/Pole	13																																																		
White Pine	15	Log/XLog	17																																																		
Sub-Canopy Species	Density	Avg. Height	Size																																																		
Black Ash	Medium	Variable	Sapling																																																		
Northern White Cedar	Low	Variable	Sapling																																																		
Tag Alder	Medium	5 - 10 feet	Tall Shrub																																																		
Balsam Fir	Medium	Variable	Sapling																																																		
92	6122 - Black Spruce	Poletimber Medium	1.7	75	51-80	N/A																																															
<table border="1"> <thead> <tr> <th>Canopy Species</th> <th>% Cover</th> <th>Size Class</th> <th>DBH</th> <th>Age</th> </tr> </thead> <tbody> <tr> <td>Black Spruce</td> <td>70</td> <td>Pole/Log</td> <td>8</td> <td>75</td> </tr> <tr> <td>Red Maple</td> <td>20</td> <td>Pole/Log</td> <td>8</td> <td></td> </tr> <tr> <td>Quaking Aspen</td> <td>10</td> <td>Log</td> <td>12</td> <td></td> </tr> </tbody> </table>		Canopy Species	% Cover	Size Class	DBH	Age	Black Spruce	70	Pole/Log	8	75	Red Maple	20	Pole/Log	8		Quaking Aspen	10	Log	12		<table border="1"> <thead> <tr> <th>Sub-Canopy Species</th> <th>Density</th> <th>Avg. Height</th> <th>Size</th> </tr> </thead> <tbody> <tr> <td>Black Spruce</td> <td>Medium</td> <td>Variable</td> <td>Sapling</td> </tr> <tr> <td>Tag Alder</td> <td>Medium</td> <td>5 - 10 feet</td> <td>Tall Shrub</td> </tr> <tr> <td>Balsam Fir</td> <td>Medium</td> <td>Variable</td> <td>Sapling</td> </tr> </tbody> </table>		Sub-Canopy Species	Density	Avg. Height	Size	Black Spruce	Medium	Variable	Sapling	Tag Alder	Medium	5 - 10 feet	Tall Shrub	Balsam Fir	Medium	Variable	Sapling														
Canopy Species	% Cover	Size Class	DBH	Age																																																	
Black Spruce	70	Pole/Log	8	75																																																	
Red Maple	20	Pole/Log	8																																																		
Quaking Aspen	10	Log	12																																																		
Sub-Canopy Species	Density	Avg. Height	Size																																																		
Black Spruce	Medium	Variable	Sapling																																																		
Tag Alder	Medium	5 - 10 feet	Tall Shrub																																																		
Balsam Fir	Medium	Variable	Sapling																																																		
93	42290 - Natural Mixed Pine	Poletimber Medium	3.3	60	51-80	N/A	-there appears to be younger jp to east and older to west																																														
<table border="1"> <thead> <tr> <th>Canopy Species</th> <th>% Cover</th> <th>Size Class</th> <th>DBH</th> <th>Age</th> </tr> </thead> <tbody> <tr> <td>Jack Pine</td> <td>45</td> <td>Pole/Log</td> <td>8</td> <td>60</td> </tr> <tr> <td>Bigtooth Aspen</td> <td>10</td> <td>Pole/Log</td> <td>9</td> <td></td> </tr> <tr> <td>White Pine</td> <td>8</td> <td>Log/Pole</td> <td>12</td> <td></td> </tr> <tr> <td>Red Pine</td> <td>37</td> <td>Log/Pole</td> <td>13</td> <td></td> </tr> </tbody> </table>		Canopy Species	% Cover	Size Class	DBH	Age	Jack Pine	45	Pole/Log	8	60	Bigtooth Aspen	10	Pole/Log	9		White Pine	8	Log/Pole	12		Red Pine	37	Log/Pole	13		<table border="1"> <thead> <tr> <th>Sub-Canopy Species</th> <th>Density</th> <th>Avg. Height</th> <th>Size</th> </tr> </thead> <tbody> <tr> <td>Balsam Fir</td> <td>Medium</td> <td>Variable</td> <td>Sapling</td> </tr> </tbody> </table>		Sub-Canopy Species	Density	Avg. Height	Size	Balsam Fir	Medium	Variable	Sapling																	
Canopy Species	% Cover	Size Class	DBH	Age																																																	
Jack Pine	45	Pole/Log	8	60																																																	
Bigtooth Aspen	10	Pole/Log	9																																																		
White Pine	8	Log/Pole	12																																																		
Red Pine	37	Log/Pole	13																																																		
Sub-Canopy Species	Density	Avg. Height	Size																																																		
Balsam Fir	Medium	Variable	Sapling																																																		
94	3104 - Degraded	Nonstocked	1.7			No																																															
95	6112 - Lowland Aspen	Sawtimber Medium	6.9	107	51-80	N/A	-hodgepodge stand, very mixed and transitional -a lot of aspen blowdown -thick fir -some pockets of high ground to west																																														
<table border="1"> <thead> <tr> <th>Canopy Species</th> <th>% Cover</th> <th>Size Class</th> <th>DBH</th> <th>Age</th> </tr> </thead> <tbody> <tr> <td>Sugar Maple</td> <td>15</td> <td>Pole/Log</td> <td>9</td> <td></td> </tr> <tr> <td>Red Maple</td> <td>30</td> <td>Pole</td> <td>8</td> <td></td> </tr> <tr> <td>Quaking Aspen</td> <td>40</td> <td>Log</td> <td>13</td> <td>107</td> </tr> <tr> <td>Balsam Fir</td> <td>15</td> <td>Pole</td> <td>7</td> <td></td> </tr> </tbody> </table>		Canopy Species	% Cover	Size Class	DBH	Age	Sugar Maple	15	Pole/Log	9		Red Maple	30	Pole	8		Quaking Aspen	40	Log	13	107	Balsam Fir	15	Pole	7		<table border="1"> <thead> <tr> <th>Sub-Canopy Species</th> <th>Density</th> <th>Avg. Height</th> <th>Size</th> </tr> </thead> <tbody> <tr> <td>Red Maple</td> <td>Medium</td> <td>Variable</td> <td>Sapling</td> </tr> <tr> <td>Balsam Fir</td> <td>Full</td> <td>Variable</td> <td>Sapling</td> </tr> </tbody> </table>		Sub-Canopy Species	Density	Avg. Height	Size	Red Maple	Medium	Variable	Sapling	Balsam Fir	Full	Variable	Sapling													
Canopy Species	% Cover	Size Class	DBH	Age																																																	
Sugar Maple	15	Pole/Log	9																																																		
Red Maple	30	Pole	8																																																		
Quaking Aspen	40	Log	13	107																																																	
Balsam Fir	15	Pole	7																																																		
Sub-Canopy Species	Density	Avg. Height	Size																																																		
Red Maple	Medium	Variable	Sapling																																																		
Balsam Fir	Full	Variable	Sapling																																																		
96	4319 - Mixed Upland Forest	Sawtimber Medium	8.4	81	51-80	N/A	-more birch than normal -wp developing-scenic and on a hill-recreational campsite to the north in a small opening that is frequently used																																														
<table border="1"> <thead> <tr> <th>Canopy Species</th> <th>% Cover</th> <th>Size Class</th> <th>DBH</th> <th>Age</th> </tr> </thead> <tbody> <tr> <td>White Pine</td> <td>5</td> <td>Log</td> <td>12</td> <td></td> </tr> <tr> <td>Red Maple</td> <td>20</td> <td>Pole/Log</td> <td>8</td> <td></td> </tr> <tr> <td>Red Pine</td> <td>40</td> <td>Log/Pole</td> <td>13</td> <td>81</td> </tr> <tr> <td>Red Oak</td> <td>5</td> <td>Log</td> <td>13</td> <td></td> </tr> <tr> <td>Paper Birch</td> <td>10</td> <td>Pole/Log</td> <td>8</td> <td></td> </tr> <tr> <td>Bigtooth Aspen</td> <td>20</td> <td>Log/Pole</td> <td>12</td> <td></td> </tr> </tbody> </table>		Canopy Species	% Cover	Size Class	DBH	Age	White Pine	5	Log	12		Red Maple	20	Pole/Log	8		Red Pine	40	Log/Pole	13	81	Red Oak	5	Log	13		Paper Birch	10	Pole/Log	8		Bigtooth Aspen	20	Log/Pole	12		<table border="1"> <thead> <tr> <th>Sub-Canopy Species</th> <th>Density</th> <th>Avg. Height</th> <th>Size</th> </tr> </thead> <tbody> <tr> <td>White Pine</td> <td>Medium</td> <td>Variable</td> <td>Sapling</td> </tr> <tr> <td>Beech</td> <td>Low</td> <td>5 - 10 feet</td> <td>Sapling</td> </tr> </tbody> </table>		Sub-Canopy Species	Density	Avg. Height	Size	White Pine	Medium	Variable	Sapling	Beech	Low	5 - 10 feet	Sapling			
Canopy Species	% Cover	Size Class	DBH	Age																																																	
White Pine	5	Log	12																																																		
Red Maple	20	Pole/Log	8																																																		
Red Pine	40	Log/Pole	13	81																																																	
Red Oak	5	Log	13																																																		
Paper Birch	10	Pole/Log	8																																																		
Bigtooth Aspen	20	Log/Pole	12																																																		
Sub-Canopy Species	Density	Avg. Height	Size																																																		
White Pine	Medium	Variable	Sapling																																																		
Beech	Low	5 - 10 feet	Sapling																																																		
97	622 - Lowland Shrub	Nonstocked	38.4			No																																															



Stand	Level 4 Cover Type	Size Density	Acres	Stand Age	BA Range	Managed Site	General Comments
-------	--------------------	--------------	-------	-----------	----------	--------------	------------------

98 42290 - Natural Mixed Pine Sawtimber Well 3.1 86 111-140 N/A -significant white ash presence in subcanopy

Canopy Species	% Cover	Size Class	DBH	Age	Sub-Canopy Species	Density	Avg. Height	Size
Red Pine	55	Log/XLog	16	86	White Ash	Medium	Variable	Sapling
White Pine	25	Log/XLog	15		Beech	Medium	Variable	Sapling
Bigtooth Aspen	20	Pole/Log	8					

99 6122 - Black Spruce Poletimber Well 6.9 85 81-110 N/A

Canopy Species	% Cover	Size Class	DBH	Age	Sub-Canopy Species	Density	Avg. Height	Size
Quaking Aspen	20	Log	13		White Pine	Low	Variable	Sapling
Black Spruce	70	Pole/Log	8	85	Black Ash	Low	Variable	Sapling
Red Maple	10	Pole/Log	8		Red Maple	Medium	Variable	Sapling
					Black Spruce	Low	Variable	Sapling
					Balsam Fir	Medium	Variable	Sapling
					Tag Alder	Medium	5 - 10 feet	Tall Shrub
					Red Pine	Low	Variable	Sapling

100 42260 - Natural Pine, Mixed Deciduous Sawtimber Well 11.3 81 111-140 N/A -variable bas, lighter to se

Canopy Species	% Cover	Size Class	DBH	Age	Sub-Canopy Species	Density	Avg. Height	Size
Red Pine	50	Log/Pole	13	81	White Pine	Low	Variable	Sapling
White Pine	20	Log/Pole	12					
Red Maple	5	Pole/Log	8					
Paper Birch	15	Pole/Log	8					
Bigtooth Aspen	10	Pole/Log	8					

101 3104 - Degraded Nonstocked 4.0 No -medium sweet fern

102 4136 - Aspen, Mixed Conifer Sawtimber Well 3.6 75 51-80 N/A -some wet areas exist, mostly to SW and adj to cedar stands

Canopy Species	% Cover	Size Class	DBH	Age	Sub-Canopy Species	Density	Avg. Height	Size
Quaking Aspen	30	Log/Pole	11	75	Tag Alder	Low	5 - 10 feet	Tall Shrub
Red Maple	31	Log/Pole	11	75	Balsam Fir	High	Variable	Sapling
Bigtooth Aspen	17	Log/Pole	11		Green Ash	Low	Variable	Sapling
Balsam Fir	10	Pole/Log	8		White Pine	Low	Variable	Sapling
White Pine	10	XLog	20		Red Maple	Medium	Variable	Sapling
Red Pine	2	XLog/Log	18					



Stand	Level 4 Cover Type	Size Density	Acres	Stand Age	BA Range	Managed Site	General Comments																																																				
103	4130 - Aspen	Poletimber Well	2.2	55		N/A																																																					
<table border="1"> <thead> <tr> <th>Canopy Species</th> <th>% Cover</th> <th>Size Class</th> <th>DBH</th> <th>Age</th> </tr> </thead> <tbody> <tr> <td>Red Maple</td> <td>15</td> <td>Pole/Sapling</td> <td>5</td> <td></td> </tr> <tr> <td>White Pine</td> <td>2</td> <td>Log</td> <td>15</td> <td></td> </tr> <tr> <td>Red Pine</td> <td>3</td> <td>Log</td> <td>14</td> <td></td> </tr> <tr> <td>Bigtooth Aspen</td> <td>50</td> <td>Pole/Sapling</td> <td>6</td> <td>55</td> </tr> <tr> <td>Balsam Fir</td> <td>10</td> <td>Pole/Sapling</td> <td>6</td> <td></td> </tr> <tr> <td>Quaking Aspen</td> <td>20</td> <td>Pole/Sapling</td> <td>6</td> <td></td> </tr> </tbody> </table>		Canopy Species	% Cover	Size Class	DBH	Age	Red Maple	15	Pole/Sapling	5		White Pine	2	Log	15		Red Pine	3	Log	14		Bigtooth Aspen	50	Pole/Sapling	6	55	Balsam Fir	10	Pole/Sapling	6		Quaking Aspen	20	Pole/Sapling	6		<table border="1"> <thead> <tr> <th>Sub-Canopy Species</th> <th>Density</th> <th>Avg. Height</th> <th>Size</th> </tr> </thead> <tbody> <tr> <td>Black Cherry</td> <td>Low</td> <td>5 - 10 feet</td> <td>Sapling</td> </tr> <tr> <td>Beech</td> <td>Low</td> <td>Variable</td> <td>Sapling</td> </tr> <tr> <td>Red Maple</td> <td>Medium</td> <td>Variable</td> <td>Sapling</td> </tr> <tr> <td>Balsam Fir</td> <td>Medium</td> <td>Variable</td> <td>Sapling</td> </tr> </tbody> </table>		Sub-Canopy Species	Density	Avg. Height	Size	Black Cherry	Low	5 - 10 feet	Sapling	Beech	Low	Variable	Sapling	Red Maple	Medium	Variable	Sapling	Balsam Fir	Medium	Variable	Sapling	
Canopy Species	% Cover	Size Class	DBH	Age																																																							
Red Maple	15	Pole/Sapling	5																																																								
White Pine	2	Log	15																																																								
Red Pine	3	Log	14																																																								
Bigtooth Aspen	50	Pole/Sapling	6	55																																																							
Balsam Fir	10	Pole/Sapling	6																																																								
Quaking Aspen	20	Pole/Sapling	6																																																								
Sub-Canopy Species	Density	Avg. Height	Size																																																								
Black Cherry	Low	5 - 10 feet	Sapling																																																								
Beech	Low	Variable	Sapling																																																								
Red Maple	Medium	Variable	Sapling																																																								
Balsam Fir	Medium	Variable	Sapling																																																								
104	6239 - Mixed Emergent Wetland	Nonstocked	1.6	0		No	-low ground -clearcut in fall 2017 -conducted regeneration walk through survey 12/15/23- this area is now mostly wetland																																																				
105	6122 - Black Spruce	Sapling Medium	3.4	6	Immature	N/A	-treed bog in areas, moss and leather leaf ground cover -clearcut in spring-early summer in 2019 -conducted regeneration walk through survey 12/15/23- successfully regenerated to moderately stocked spruce barely over 6 inches, traces of young white pine mixed in, growth on hummocks																																																				
<table border="1"> <thead> <tr> <th>Canopy Species</th> <th>% Cover</th> <th>Size Class</th> <th>DBH</th> <th>Age</th> </tr> </thead> <tbody> <tr> <td>Black Spruce</td> <td>70</td> <td>Sapling</td> <td>1</td> <td>6</td> </tr> <tr> <td>Balsam Fir</td> <td>15</td> <td>Sapling</td> <td>1</td> <td></td> </tr> <tr> <td>White Pine</td> <td>15</td> <td>Sapling</td> <td>1</td> <td></td> </tr> </tbody> </table>		Canopy Species	% Cover	Size Class	DBH	Age	Black Spruce	70	Sapling	1	6	Balsam Fir	15	Sapling	1		White Pine	15	Sapling	1																																							
Canopy Species	% Cover	Size Class	DBH	Age																																																							
Black Spruce	70	Sapling	1	6																																																							
Balsam Fir	15	Sapling	1																																																								
White Pine	15	Sapling	1																																																								
106	4139 - Aspen, Mixed Deciduous	Sapling Well	74.3	10	Immature	N/A	-left oak and pine from previous cut -walkthrough natural regen survey complete 10/17/2019 -good wp regeneration under residual oak trees in many areas -more species diversity than typical aspen clearcuts																																																				
<table border="1"> <thead> <tr> <th>Canopy Species</th> <th>% Cover</th> <th>Size Class</th> <th>DBH</th> <th>Age</th> </tr> </thead> <tbody> <tr> <td>Quaking Aspen</td> <td>10</td> <td>Sapling</td> <td>1</td> <td>10</td> </tr> <tr> <td>Red Maple</td> <td>20</td> <td>Sapling</td> <td>1</td> <td></td> </tr> <tr> <td>Bigtooth Aspen</td> <td>40</td> <td>Sapling</td> <td>1</td> <td>10</td> </tr> <tr> <td>Red Oak</td> <td>10</td> <td>Sapling</td> <td>1</td> <td></td> </tr> <tr> <td>White Pine</td> <td>3</td> <td>Log</td> <td>12</td> <td></td> </tr> <tr> <td>Red Oak</td> <td>7</td> <td>Log</td> <td>13</td> <td></td> </tr> <tr> <td>White Pine</td> <td>10</td> <td>Sapling</td> <td>1</td> <td></td> </tr> </tbody> </table>		Canopy Species	% Cover	Size Class	DBH	Age	Quaking Aspen	10	Sapling	1	10	Red Maple	20	Sapling	1		Bigtooth Aspen	40	Sapling	1	10	Red Oak	10	Sapling	1		White Pine	3	Log	12		Red Oak	7	Log	13		White Pine	10	Sapling	1																			
Canopy Species	% Cover	Size Class	DBH	Age																																																							
Quaking Aspen	10	Sapling	1	10																																																							
Red Maple	20	Sapling	1																																																								
Bigtooth Aspen	40	Sapling	1	10																																																							
Red Oak	10	Sapling	1																																																								
White Pine	3	Log	12																																																								
Red Oak	7	Log	13																																																								
White Pine	10	Sapling	1																																																								
107	4139 - Aspen, Mixed Deciduous	Poletimber Well	8.8	61	81-110	N/A																																																					
<table border="1"> <thead> <tr> <th>Canopy Species</th> <th>% Cover</th> <th>Size Class</th> <th>DBH</th> <th>Age</th> </tr> </thead> <tbody> <tr> <td>Sugar Maple</td> <td>30</td> <td>Log/Pole</td> <td>11</td> <td></td> </tr> <tr> <td>Red Oak</td> <td>5</td> <td>Log/Pole</td> <td>12</td> <td></td> </tr> <tr> <td>Basswood</td> <td>10</td> <td>Log/Pole</td> <td>11</td> <td></td> </tr> <tr> <td>Red Maple</td> <td>15</td> <td>Pole/Log</td> <td>9</td> <td></td> </tr> <tr> <td>Bigtooth Aspen</td> <td>40</td> <td>Pole/Log</td> <td>9</td> <td>61</td> </tr> </tbody> </table>		Canopy Species	% Cover	Size Class	DBH	Age	Sugar Maple	30	Log/Pole	11		Red Oak	5	Log/Pole	12		Basswood	10	Log/Pole	11		Red Maple	15	Pole/Log	9		Bigtooth Aspen	40	Pole/Log	9	61	<table border="1"> <thead> <tr> <th>Sub-Canopy Species</th> <th>Density</th> <th>Avg. Height</th> <th>Size</th> </tr> </thead> <tbody> <tr> <td>Red Maple</td> <td>Medium</td> <td>Variable</td> <td>Sapling</td> </tr> <tr> <td>Ironwood</td> <td>Medium</td> <td>Variable</td> <td>Sapling</td> </tr> <tr> <td>Beech</td> <td>Medium</td> <td>Variable</td> <td>Sapling</td> </tr> <tr> <td>Sugar Maple</td> <td>Medium</td> <td>Variable</td> <td>Sapling</td> </tr> <tr> <td>Red Oak</td> <td>Low</td> <td>Variable</td> <td>Sapling</td> </tr> </tbody> </table>		Sub-Canopy Species	Density	Avg. Height	Size	Red Maple	Medium	Variable	Sapling	Ironwood	Medium	Variable	Sapling	Beech	Medium	Variable	Sapling	Sugar Maple	Medium	Variable	Sapling	Red Oak	Low	Variable	Sapling		
Canopy Species	% Cover	Size Class	DBH	Age																																																							
Sugar Maple	30	Log/Pole	11																																																								
Red Oak	5	Log/Pole	12																																																								
Basswood	10	Log/Pole	11																																																								
Red Maple	15	Pole/Log	9																																																								
Bigtooth Aspen	40	Pole/Log	9	61																																																							
Sub-Canopy Species	Density	Avg. Height	Size																																																								
Red Maple	Medium	Variable	Sapling																																																								
Ironwood	Medium	Variable	Sapling																																																								
Beech	Medium	Variable	Sapling																																																								
Sugar Maple	Medium	Variable	Sapling																																																								
Red Oak	Low	Variable	Sapling																																																								



Stand	Level 4 Cover Type	Size Density	Acres	Stand Age	BA Range	Managed Site	General Comments
-------	--------------------	--------------	-------	-----------	----------	--------------	------------------

108 4130 - Aspen Poletimber Well 58.5 57 81-110 N/A -low ground at northwest -oak more represented in SE

Canopy Species	% Cover	Size Class	DBH	Age	Sub-Canopy Species	Density	Avg. Height	Size
Balsam Poplar	5	Pole/Log	8		Green Ash	Low	Variable	Sapling
Paper Birch	5	Pole	7		White Pine	Low	Variable	Sapling
White Spruce	2	Log/Pole	11		Red Maple	Medium	Variable	Sapling
Bigtooth Aspen	50	Pole/Log	8	57	Beech	Low	Variable	Sapling
Quaking Aspen	19	Pole/Log	8		Balsam Fir	Medium	Variable	Sapling
Balsam Fir	5	Pole	7		Black Ash	Low	Variable	Sapling
Red Oak	2	Log	13					
Red Pine	2	Log/XLog	17					
Red Maple	7	Pole	7					
White Pine	3	Log	14					

109 6239 - Mixed Emergent Wetland Nonstocked 2.3 0 Unspecified No

110 6239 - Mixed Emergent Wetland Nonstocked 2.2 0 Unspecified No

111 6224 - Treed Bog Nonstocked 2.8 0 Unspecified No

112 6122 - Black Spruce Sapling Medium 5.0 85 1-50 N/A -stagnant growth

Canopy Species	% Cover	Size Class	DBH	Age	Sub-Canopy Species	Density	Avg. Height	Size
Tamarack	10	Pole/Sapling	5		Black Spruce	Low	Variable	Sapling
Northern White Cedar	10	Pole/Sapling	5		Black Ash	Medium	Variable	Sapling
Balsam Fir	15	Pole/Sapling	5		Tag Alder	Medium	5 - 10 feet	Tall Shrub
Black Spruce	62	Sapling/Pole	4	85				
Paper Birch	3	Pole/Sapling	5					

113 4139 - Aspen, Mixed Deciduous Sapling Medium 73.8 5 Immature N/A

Canopy Species	% Cover	Size Class	DBH	Age
Bigtooth Aspen	45	Sapling	1	5
Balsam Fir	5	Sapling	1	
Red Oak	15	Sapling	1	
Red Maple	25	Sapling	1	
White Pine	5	Sapling	1	
Red Pine	5	Sapling	1	

-clearcut as part of Not Your Fathers RO and Aspen. Completed 07/08/20. -conducted regen survey 12/19/23- moderate stocked aspen, patchy in east half where aspen wasn't as common when it was cut, natural pine and some raspberry is filling in lower stocked areas-east half regen probably will look better in next inventory when pine regen is taller



Stand	Level 4 Cover Type	Size Density	Acres	Stand Age	BA Range	Managed Site	General Comments																																														
115	4319 - Mixed Upland Forest	Sawtimber Well	2.4	58	81-110	N/A	-pockets of large older natural white pine -BA fairly variable throughout -a lot of younger wp of large pole and small log trees, could not use log size due to 2 age coding issue with same species																																														
<table border="1"> <thead> <tr> <th>Canopy Species</th> <th>% Cover</th> <th>Size Class</th> <th>DBH</th> <th>Age</th> </tr> </thead> <tbody> <tr> <td>Red Pine</td> <td>10</td> <td>Log/XLog</td> <td>16</td> <td></td> </tr> <tr> <td>Red Maple</td> <td>10</td> <td>Pole/Sapling</td> <td>6</td> <td></td> </tr> <tr> <td>Quaking Aspen</td> <td>10</td> <td>Pole</td> <td>7</td> <td>58</td> </tr> <tr> <td>White Pine</td> <td>25</td> <td>XLog</td> <td>22</td> <td>121</td> </tr> <tr> <td>White Pine</td> <td>45</td> <td>Pole</td> <td>9</td> <td>58</td> </tr> </tbody> </table>		Canopy Species	% Cover	Size Class	DBH	Age	Red Pine	10	Log/XLog	16		Red Maple	10	Pole/Sapling	6		Quaking Aspen	10	Pole	7	58	White Pine	25	XLog	22	121	White Pine	45	Pole	9	58	<table border="1"> <thead> <tr> <th>Sub-Canopy Species</th> <th>Density</th> <th>Avg. Height</th> <th>Size</th> </tr> </thead> <tbody> <tr> <td>Balsam Fir</td> <td>Low</td> <td>Variable</td> <td>Sapling</td> </tr> <tr> <td>White Pine</td> <td>Medium</td> <td>Variable</td> <td>Sapling</td> </tr> <tr> <td>Red Maple</td> <td>Medium</td> <td>Variable</td> <td>Sapling</td> </tr> </tbody> </table>		Sub-Canopy Species	Density	Avg. Height	Size	Balsam Fir	Low	Variable	Sapling	White Pine	Medium	Variable	Sapling	Red Maple	Medium	Variable	Sapling				
Canopy Species	% Cover	Size Class	DBH	Age																																																	
Red Pine	10	Log/XLog	16																																																		
Red Maple	10	Pole/Sapling	6																																																		
Quaking Aspen	10	Pole	7	58																																																	
White Pine	25	XLog	22	121																																																	
White Pine	45	Pole	9	58																																																	
Sub-Canopy Species	Density	Avg. Height	Size																																																		
Balsam Fir	Low	Variable	Sapling																																																		
White Pine	Medium	Variable	Sapling																																																		
Red Maple	Medium	Variable	Sapling																																																		
117	4131 - Aspen, Oak	Poletimber Well	5.1	58	81-110	N/A	-transitional stand between lowland and upland																																														
<table border="1"> <thead> <tr> <th>Canopy Species</th> <th>% Cover</th> <th>Size Class</th> <th>DBH</th> <th>Age</th> </tr> </thead> <tbody> <tr> <td>Bigtooth Aspen</td> <td>45</td> <td>Pole/Log</td> <td>9</td> <td>58</td> </tr> <tr> <td>Red Oak</td> <td>35</td> <td>Log/Pole</td> <td>13</td> <td>98</td> </tr> <tr> <td>Red Maple</td> <td>20</td> <td>Pole</td> <td>8</td> <td></td> </tr> </tbody> </table>		Canopy Species	% Cover	Size Class	DBH	Age	Bigtooth Aspen	45	Pole/Log	9	58	Red Oak	35	Log/Pole	13	98	Red Maple	20	Pole	8		<table border="1"> <thead> <tr> <th>Sub-Canopy Species</th> <th>Density</th> <th>Avg. Height</th> <th>Size</th> </tr> </thead> <tbody> <tr> <td>Red Maple</td> <td>Medium</td> <td>Variable</td> <td>Sapling</td> </tr> <tr> <td>White Pine</td> <td>Low</td> <td>Variable</td> <td>Sapling</td> </tr> <tr> <td>Balsam Fir</td> <td>Medium</td> <td>Variable</td> <td>Sapling</td> </tr> </tbody> </table>		Sub-Canopy Species	Density	Avg. Height	Size	Red Maple	Medium	Variable	Sapling	White Pine	Low	Variable	Sapling	Balsam Fir	Medium	Variable	Sapling														
Canopy Species	% Cover	Size Class	DBH	Age																																																	
Bigtooth Aspen	45	Pole/Log	9	58																																																	
Red Oak	35	Log/Pole	13	98																																																	
Red Maple	20	Pole	8																																																		
Sub-Canopy Species	Density	Avg. Height	Size																																																		
Red Maple	Medium	Variable	Sapling																																																		
White Pine	Low	Variable	Sapling																																																		
Balsam Fir	Medium	Variable	Sapling																																																		
119	4123 - Red Oak	Sawtimber Well	59.8	104	81-110	N/A	-2/3rds of stand cut in spring of 2/23/18-4/1/18 -appears to have been thinned around 1970, smaller rm and aspen -scattered rp and wp to east half and around north and southeast perimeters -multiple fire scars present throughout stand -stand is within Eastern Massassauga managed lands																																														
<table border="1"> <thead> <tr> <th>Canopy Species</th> <th>% Cover</th> <th>Size Class</th> <th>DBH</th> <th>Age</th> </tr> </thead> <tbody> <tr> <td>Red Maple</td> <td>10</td> <td>Pole</td> <td>7</td> <td></td> </tr> <tr> <td>Bigtooth Aspen</td> <td>10</td> <td>Pole/Log</td> <td>8</td> <td></td> </tr> <tr> <td>Red Oak</td> <td>72</td> <td>Log/Pole</td> <td>13</td> <td>104</td> </tr> <tr> <td>Red Pine</td> <td>8</td> <td>Log</td> <td>15</td> <td></td> </tr> </tbody> </table>		Canopy Species	% Cover	Size Class	DBH	Age	Red Maple	10	Pole	7		Bigtooth Aspen	10	Pole/Log	8		Red Oak	72	Log/Pole	13	104	Red Pine	8	Log	15		<table border="1"> <thead> <tr> <th>Sub-Canopy Species</th> <th>Density</th> <th>Avg. Height</th> <th>Size</th> </tr> </thead> <tbody> <tr> <td>Red Maple</td> <td>Medium</td> <td>5 - 10 feet</td> <td>Sapling</td> </tr> <tr> <td>Serviceberry (Juneberry)</td> <td>Medium</td> <td>Variable</td> <td>Sapling</td> </tr> <tr> <td>Balsam Fir</td> <td>Low</td> <td>Variable</td> <td>Sapling</td> </tr> <tr> <td>Red Pine</td> <td>Medium</td> <td>Variable</td> <td>Sapling</td> </tr> <tr> <td>White Pine</td> <td>Medium</td> <td>Variable</td> <td>Sapling</td> </tr> </tbody> </table>		Sub-Canopy Species	Density	Avg. Height	Size	Red Maple	Medium	5 - 10 feet	Sapling	Serviceberry (Juneberry)	Medium	Variable	Sapling	Balsam Fir	Low	Variable	Sapling	Red Pine	Medium	Variable	Sapling	White Pine	Medium	Variable	Sapling	
Canopy Species	% Cover	Size Class	DBH	Age																																																	
Red Maple	10	Pole	7																																																		
Bigtooth Aspen	10	Pole/Log	8																																																		
Red Oak	72	Log/Pole	13	104																																																	
Red Pine	8	Log	15																																																		
Sub-Canopy Species	Density	Avg. Height	Size																																																		
Red Maple	Medium	5 - 10 feet	Sapling																																																		
Serviceberry (Juneberry)	Medium	Variable	Sapling																																																		
Balsam Fir	Low	Variable	Sapling																																																		
Red Pine	Medium	Variable	Sapling																																																		
White Pine	Medium	Variable	Sapling																																																		
120	4134 - Aspen, Spruce/Fir	Poletimber Well	2.1	54	51-80	N/A																																															
<table border="1"> <thead> <tr> <th>Canopy Species</th> <th>% Cover</th> <th>Size Class</th> <th>DBH</th> <th>Age</th> </tr> </thead> <tbody> <tr> <td>Balsam Fir</td> <td>30</td> <td>Pole</td> <td>7</td> <td></td> </tr> <tr> <td>Red Pine</td> <td>2</td> <td>Log</td> <td>16</td> <td></td> </tr> <tr> <td>Bigtooth Aspen</td> <td>60</td> <td>Pole</td> <td>7</td> <td>54</td> </tr> <tr> <td>White Pine</td> <td>3</td> <td>Log</td> <td>16</td> <td></td> </tr> <tr> <td>Red Maple</td> <td>5</td> <td>Pole</td> <td>6</td> <td></td> </tr> </tbody> </table>		Canopy Species	% Cover	Size Class	DBH	Age	Balsam Fir	30	Pole	7		Red Pine	2	Log	16		Bigtooth Aspen	60	Pole	7	54	White Pine	3	Log	16		Red Maple	5	Pole	6		<table border="1"> <thead> <tr> <th>Sub-Canopy Species</th> <th>Density</th> <th>Avg. Height</th> <th>Size</th> </tr> </thead> <tbody> <tr> <td>Red Maple</td> <td>Medium</td> <td>Variable</td> <td>Sapling</td> </tr> <tr> <td>Red Oak</td> <td>Low</td> <td>Variable</td> <td>Sapling</td> </tr> <tr> <td>Balsam Fir</td> <td>Medium</td> <td>Variable</td> <td>Sapling</td> </tr> <tr> <td>White Ash</td> <td>Low</td> <td>Variable</td> <td>Sapling</td> </tr> </tbody> </table>		Sub-Canopy Species	Density	Avg. Height	Size	Red Maple	Medium	Variable	Sapling	Red Oak	Low	Variable	Sapling	Balsam Fir	Medium	Variable	Sapling	White Ash	Low	Variable	Sapling
Canopy Species	% Cover	Size Class	DBH	Age																																																	
Balsam Fir	30	Pole	7																																																		
Red Pine	2	Log	16																																																		
Bigtooth Aspen	60	Pole	7	54																																																	
White Pine	3	Log	16																																																		
Red Maple	5	Pole	6																																																		
Sub-Canopy Species	Density	Avg. Height	Size																																																		
Red Maple	Medium	Variable	Sapling																																																		
Red Oak	Low	Variable	Sapling																																																		
Balsam Fir	Medium	Variable	Sapling																																																		
White Ash	Low	Variable	Sapling																																																		
121	4123 - Red Oak	Sawtimber Well	1.5	104	111-140	N/A	-2/3rds of stand cut in spring of 2/23/18-4/1/18 -appears to have been thinned around 1970, smaller rm and aspen -scattered rp and wp to east half and around north and southeast perimeters -multiple fire scars present throughout stand																																														
<table border="1"> <thead> <tr> <th>Canopy Species</th> <th>% Cover</th> <th>Size Class</th> <th>DBH</th> <th>Age</th> </tr> </thead> <tbody> <tr> <td>Red Oak</td> <td>75</td> <td>Log/Pole</td> <td>12</td> <td>104</td> </tr> <tr> <td>Bigtooth Aspen</td> <td>15</td> <td>Pole/Log</td> <td>8</td> <td></td> </tr> <tr> <td>Red Maple</td> <td>10</td> <td>Pole/Log</td> <td>7</td> <td></td> </tr> </tbody> </table>		Canopy Species	% Cover	Size Class	DBH	Age	Red Oak	75	Log/Pole	12	104	Bigtooth Aspen	15	Pole/Log	8		Red Maple	10	Pole/Log	7		<table border="1"> <thead> <tr> <th>Sub-Canopy Species</th> <th>Density</th> <th>Avg. Height</th> <th>Size</th> </tr> </thead> <tbody> <tr> <td>Red Maple</td> <td>Medium</td> <td>5 - 10 feet</td> <td>Sapling</td> </tr> <tr> <td>Balsam Fir</td> <td>Low</td> <td>Variable</td> <td>Sapling</td> </tr> <tr> <td>Serviceberry (Juneberry)</td> <td>Medium</td> <td>Variable</td> <td>Sapling</td> </tr> </tbody> </table>		Sub-Canopy Species	Density	Avg. Height	Size	Red Maple	Medium	5 - 10 feet	Sapling	Balsam Fir	Low	Variable	Sapling	Serviceberry (Juneberry)	Medium	Variable	Sapling														
Canopy Species	% Cover	Size Class	DBH	Age																																																	
Red Oak	75	Log/Pole	12	104																																																	
Bigtooth Aspen	15	Pole/Log	8																																																		
Red Maple	10	Pole/Log	7																																																		
Sub-Canopy Species	Density	Avg. Height	Size																																																		
Red Maple	Medium	5 - 10 feet	Sapling																																																		
Balsam Fir	Low	Variable	Sapling																																																		
Serviceberry (Juneberry)	Medium	Variable	Sapling																																																		
122	4123 - Red Oak	Sawtimber Well	1.3	104	111-140	N/A	-2/3rds of stand cut in spring of 2/23/18-4/1/18 -appears to have been thinned around 1970, smaller rm and aspen -scattered rp and wp to east half and around north and southeast perimeters -multiple fire scars present throughout stand																																														
<table border="1"> <thead> <tr> <th>Canopy Species</th> <th>% Cover</th> <th>Size Class</th> <th>DBH</th> <th>Age</th> </tr> </thead> <tbody> <tr> <td>Red Oak</td> <td>75</td> <td>Log/Pole</td> <td>12</td> <td>104</td> </tr> <tr> <td>Bigtooth Aspen</td> <td>15</td> <td>Pole/Log</td> <td>8</td> <td></td> </tr> <tr> <td>Red Maple</td> <td>10</td> <td>Pole/Log</td> <td>7</td> <td></td> </tr> </tbody> </table>		Canopy Species	% Cover	Size Class	DBH	Age	Red Oak	75	Log/Pole	12	104	Bigtooth Aspen	15	Pole/Log	8		Red Maple	10	Pole/Log	7		<table border="1"> <thead> <tr> <th>Sub-Canopy Species</th> <th>Density</th> <th>Avg. Height</th> <th>Size</th> </tr> </thead> <tbody> <tr> <td>Red Maple</td> <td>Medium</td> <td>5 - 10 feet</td> <td>Sapling</td> </tr> <tr> <td>Serviceberry (Juneberry)</td> <td>Medium</td> <td>Variable</td> <td>Sapling</td> </tr> <tr> <td>Balsam Fir</td> <td>Low</td> <td>Variable</td> <td>Sapling</td> </tr> </tbody> </table>		Sub-Canopy Species	Density	Avg. Height	Size	Red Maple	Medium	5 - 10 feet	Sapling	Serviceberry (Juneberry)	Medium	Variable	Sapling	Balsam Fir	Low	Variable	Sapling														
Canopy Species	% Cover	Size Class	DBH	Age																																																	
Red Oak	75	Log/Pole	12	104																																																	
Bigtooth Aspen	15	Pole/Log	8																																																		
Red Maple	10	Pole/Log	7																																																		
Sub-Canopy Species	Density	Avg. Height	Size																																																		
Red Maple	Medium	5 - 10 feet	Sapling																																																		
Serviceberry (Juneberry)	Medium	Variable	Sapling																																																		
Balsam Fir	Low	Variable	Sapling																																																		



Stand	Level 4 Cover Type	Size Density	Acres	Stand Age	BA Range	Managed Site	General Comments																																													
123	6131 - Hemlock, White Pine, Maple, Birch	Sawtimber Medium	4.5	58	51-80	N/A	-scattered large natural pine in stand-BA fairly variable throughout-culverts in the access road flow between this stand and stand 12 to the south																																													
<table border="1"> <thead> <tr> <th>Canopy Species</th> <th>% Cover</th> <th>Size Class</th> <th>DBH</th> <th>Age</th> </tr> </thead> <tbody> <tr> <td>Red Maple</td> <td>40</td> <td>Pole/Sapling</td> <td>6</td> <td>58</td> </tr> <tr> <td>Red Pine</td> <td>10</td> <td>Log/XLog</td> <td>17</td> <td>102</td> </tr> <tr> <td>Quaking Aspen</td> <td>15</td> <td>Pole</td> <td>7</td> <td></td> </tr> <tr> <td>White Pine</td> <td>35</td> <td>XLog/Log</td> <td>18</td> <td>102</td> </tr> </tbody> </table>		Canopy Species	% Cover	Size Class	DBH	Age	Red Maple	40	Pole/Sapling	6	58	Red Pine	10	Log/XLog	17	102	Quaking Aspen	15	Pole	7		White Pine	35	XLog/Log	18	102	<table border="1"> <thead> <tr> <th>Sub-Canopy Species</th> <th>Density</th> <th>Avg. Height</th> <th>Size</th> </tr> </thead> <tbody> <tr> <td>Red Maple</td> <td>Medium</td> <td>Variable</td> <td>Sapling</td> </tr> <tr> <td>Balsam Fir</td> <td>Low</td> <td>Variable</td> <td>Sapling</td> </tr> <tr> <td>Tag Alder</td> <td>Medium</td> <td>5 - 10 feet</td> <td>Tall Shrub</td> </tr> <tr> <td>White Pine</td> <td>Low</td> <td>Variable</td> <td>Sapling</td> </tr> </tbody> </table>		Sub-Canopy Species	Density	Avg. Height	Size	Red Maple	Medium	Variable	Sapling	Balsam Fir	Low	Variable	Sapling	Tag Alder	Medium	5 - 10 feet	Tall Shrub	White Pine	Low	Variable	Sapling				
Canopy Species	% Cover	Size Class	DBH	Age																																																
Red Maple	40	Pole/Sapling	6	58																																																
Red Pine	10	Log/XLog	17	102																																																
Quaking Aspen	15	Pole	7																																																	
White Pine	35	XLog/Log	18	102																																																
Sub-Canopy Species	Density	Avg. Height	Size																																																	
Red Maple	Medium	Variable	Sapling																																																	
Balsam Fir	Low	Variable	Sapling																																																	
Tag Alder	Medium	5 - 10 feet	Tall Shrub																																																	
White Pine	Low	Variable	Sapling																																																	
124	3303 - Mixed Low Density Trees	Nonstocked	1.2	0		No																																														
125	6224 - Treed Bog	Nonstocked	1.1			No																																														
126	42210 - Natural Red Pine	Sawtimber Well	1.0	127	111-140	N/A																																														
<table border="1"> <thead> <tr> <th>Canopy Species</th> <th>% Cover</th> <th>Size Class</th> <th>DBH</th> <th>Age</th> </tr> </thead> <tbody> <tr> <td>Quaking Aspen</td> <td>5</td> <td>Log</td> <td>15</td> <td></td> </tr> <tr> <td>Red Pine</td> <td>85</td> <td>Log/XLog</td> <td>15</td> <td>127</td> </tr> <tr> <td>Paper Birch</td> <td>3</td> <td>Log</td> <td>12</td> <td></td> </tr> <tr> <td>White Pine</td> <td>7</td> <td>Log/XLog</td> <td>16</td> <td></td> </tr> </tbody> </table>		Canopy Species	% Cover	Size Class	DBH	Age	Quaking Aspen	5	Log	15		Red Pine	85	Log/XLog	15	127	Paper Birch	3	Log	12		White Pine	7	Log/XLog	16		<table border="1"> <thead> <tr> <th>Sub-Canopy Species</th> <th>Density</th> <th>Avg. Height</th> <th>Size</th> </tr> </thead> <tbody> <tr> <td>Northern White Cedar</td> <td>Low</td> <td>Variable</td> <td>Sapling</td> </tr> <tr> <td>Black Ash</td> <td>Medium</td> <td>Variable</td> <td>Sapling</td> </tr> <tr> <td>Red Maple</td> <td>Low</td> <td>Variable</td> <td>Sapling</td> </tr> <tr> <td>Balsam Fir</td> <td>Medium</td> <td>Variable</td> <td>Sapling</td> </tr> <tr> <td>Tag Alder</td> <td>Medium</td> <td>5 - 10 feet</td> <td>Tall Shrub</td> </tr> </tbody> </table>		Sub-Canopy Species	Density	Avg. Height	Size	Northern White Cedar	Low	Variable	Sapling	Black Ash	Medium	Variable	Sapling	Red Maple	Low	Variable	Sapling	Balsam Fir	Medium	Variable	Sapling	Tag Alder	Medium	5 - 10 feet	Tall Shrub
Canopy Species	% Cover	Size Class	DBH	Age																																																
Quaking Aspen	5	Log	15																																																	
Red Pine	85	Log/XLog	15	127																																																
Paper Birch	3	Log	12																																																	
White Pine	7	Log/XLog	16																																																	
Sub-Canopy Species	Density	Avg. Height	Size																																																	
Northern White Cedar	Low	Variable	Sapling																																																	
Black Ash	Medium	Variable	Sapling																																																	
Red Maple	Low	Variable	Sapling																																																	
Balsam Fir	Medium	Variable	Sapling																																																	
Tag Alder	Medium	5 - 10 feet	Tall Shrub																																																	
128	6224 - Treed Bog	Nonstocked	2.2		Unspecified	No	Scattered open grown red maple and lowland conifers..																																													
129	6224 - Treed Bog	Nonstocked	1.0			No																																														
130	6224 - Treed Bog	Nonstocked	2.7			No																																														
131	6224 - Treed Bog	Nonstocked	3.5			No																																														
132	6129 - Mixed Coniferous Lowland Forest	Poletimber Poor	12.3	57	1-50	N/A	-stagnant growth, smaller diameters for age-muck soil, fairly open canopy with lowland shrub and cattail in subcanopy																																													
<table border="1"> <thead> <tr> <th>Canopy Species</th> <th>% Cover</th> <th>Size Class</th> <th>DBH</th> <th>Age</th> </tr> </thead> <tbody> <tr> <td>Black Spruce</td> <td>40</td> <td>Pole/Sapling</td> <td>6</td> <td></td> </tr> <tr> <td>Tamarack</td> <td>45</td> <td>Pole/Sapling</td> <td>7</td> <td>57</td> </tr> <tr> <td>Northern White Cedar</td> <td>15</td> <td>Pole/Sapling</td> <td>6</td> <td>94</td> </tr> </tbody> </table>		Canopy Species	% Cover	Size Class	DBH	Age	Black Spruce	40	Pole/Sapling	6		Tamarack	45	Pole/Sapling	7	57	Northern White Cedar	15	Pole/Sapling	6	94	<table border="1"> <thead> <tr> <th>Sub-Canopy Species</th> <th>Density</th> <th>Avg. Height</th> <th>Size</th> </tr> </thead> <tbody> <tr> <td>Tag Alder</td> <td>High</td> <td>5 - 10 feet</td> <td>Tall Shrub</td> </tr> </tbody> </table>		Sub-Canopy Species	Density	Avg. Height	Size	Tag Alder	High	5 - 10 feet	Tall Shrub																					
Canopy Species	% Cover	Size Class	DBH	Age																																																
Black Spruce	40	Pole/Sapling	6																																																	
Tamarack	45	Pole/Sapling	7	57																																																
Northern White Cedar	15	Pole/Sapling	6	94																																																
Sub-Canopy Species	Density	Avg. Height	Size																																																	
Tag Alder	High	5 - 10 feet	Tall Shrub																																																	
133	6224 - Treed Bog	Nonstocked	2.6			No																																														



Stand	Level 4 Cover Type	Size Density	Acres	Stand Age	BA Range	Managed Site	General Comments
-------	--------------------	--------------	-------	-----------	----------	--------------	------------------

134 6229 - Mixed lowland shrub Nonstocked 15.4 No

135 6131 - Hemlock, White Pine, Maple, Birch Poletimber Medium 5.0 58 1-50 N/A

-scattered large natural pine in stand-BA fairly variable throughout-
important drainageway stand -was cut through in the past and there is a
large component of red maple

Canopy Species	% Cover	Size Class	DBH	Age	Sub-Canopy Species	Density	Avg. Height	Size
Red Maple	40	Pole/Sapling	6	58	Balsam Fir	High	Variable	Sapling
Northern White Cedar	15	Log/Pole	12		White Pine	Low	Variable	Sapling
White Pine	20	XLog/Log	18	121	Tag Alder	Medium	5 - 10 feet	Tall Shrub
Quaking Aspen	15	Pole	7		Red Maple	Medium	Variable	Sapling
Red Pine	10	Log/XLog	17					

136 42290 - Natural Mixed Pine Sawtimber Well 2.9 102 111-140 N/A

-large older natural pine stand-BA fairly variable throughout

Canopy Species	% Cover	Size Class	DBH	Age	Sub-Canopy Species	Density	Avg. Height	Size
Red Pine	40	Log/XLog	17	102	Balsam Fir	Low	Variable	Sapling
White Pine	35	XLog/Log	18		Red Maple	Medium	Variable	Sapling
Quaking Aspen	15	Pole	7		White Pine	Low	Variable	Sapling
Red Maple	10	Pole/Sapling	6					

201 4130 - Aspen Sapling Well 16.5 5 Immature N/A

-transitional stand between lowland and upland
-clearcut complete 5/28/20
-conducted walkthrough regeneration survey on 12/15/2023- successfully
regenerated to fully stocked aspen
-areas that didn't regenerate to aspen to nw are filling in with red pine
-high browse on rm and oak

Canopy Species	% Cover	Size Class	DBH	Age
Quaking Aspen	45	Sapling	1	5
Red Pine	10	Sapling	1	
Red Oak	5	Sapling	1	
Bigtooth Aspen	20	Sapling	1	
Red Pine	5	XLog	19	
Red Maple	15	Sapling	1	

202 4136 - Aspen, Mixed Conifer Sapling Medium 12.3 6 Immature N/A

-transitional stand between lowland and upland
-54-021-16-01
-I4C Pine
-Fairview Woodyard
-this part was cut in 2018
-conducted walkthrough regen survey 12/19/23- mod stocked aspen,
good regeneration of lowland conifer and natural pine in transitional zone

Canopy Species	% Cover	Size Class	DBH	Age
White Pine	1	XLog	23	
Black Spruce	7	Sapling	1	
Red Pine	2	XLog	18	
White Pine	5	Sapling	1	
Balsam Fir	10	Sapling	1	
Quaking Aspen	30	Sapling	1	6
Bigtooth Aspen	20	Sapling	1	
Red Pine	5	Sapling	1	
Red Maple	20	Sapling	1	